



PRECINCT SUMMARY STATEMENT

(IEC-8)

State Form 13332 (R7/7-06)

Indiana Election Commission (IC 3-11-1.5-15) Name of County **LAKE**

INSTRUCTIONS: See Indiana Code 3-11-1.5-25 for periods during which precinct boundary changes may NOT take effect.
 Indiana Code 3-11-1.5-15 requires that a county include the following items in a proposed precinct establishment order submitted to the Indiana Election Division:

1. A map of each precinct to be established by the proposed order. A county may submit these maps in electronic form.
2. A description of the boundaries of each precinct to be established by the proposed order that identifies any census blocks located entirely within the precinct.
3. An estimated number of voters in each precinct to be established by the proposed order, based on the registration records maintained by the county voter registration office.
4. A statement designating a polling place for the precinct that complies with the polling place accessibility requirements.
5. Any additional information required by rules adopted by the Indiana Election Commission under IC 4-22-2.

General Precinct Information

1. Name Of Proposed Precinct SCH 17	2. Is this a new precinct? <input checked="" type="checkbox"/> Yes <input type="checkbox"/> No	3. Election Division & STFID Number <i>(To Be Completed By Election Division)</i>
---	---	--

4. District Information

Congressional 1 Indiana Senate 1 Indiana House 15

5. Number Of Active Voters (IC 3-5-2-1.7) 1266	6. Number Of Inactive Voters 254	7. Number Of Registered Voters (Must Equal Total Of Active And Inactive Voters) 1520
--	--	--

8. Total Number Of Precincts In The County If Submission Is Approved

Voting Precincts _____ Non-Voting Precincts _____

9. Date Of County Executive's Adopted Order	10. Date Of First Election After Precincts Are Approved MAY 8, 2018
---	---

11. Precincts Affected By This Proposed Order (Complete a Precinct Summary Statement for each precinct. Please note that when changing boundaries of one precinct you will need to complete a separate IEC-8 for any other precinct affected by the change.)
SCH 17 AND SCH 12

12. List Any Attached Documents (i.e. map 6 of 20 maps, etc.)
CENSUS BLOCK LISTING AND MAP

Does any portion of the newly established precinct split or divide any of the following?	Yes	No
13. School Corporation District Boundary		X
14. City or Town Boundary		X
15. City or Town Council District Boundary		X
16. Census Block Boundary		X
17. Other (Please Describe)		X

Method of Voting

18. Optical Scan Ballot Card Electronic Combination (Please Specify): _____

19. What is the designated location and address for the polling place for this precinct?
HIDDEN CREEK CLUBHOUSE, 8118 INTERNATIONAL DR, SCHERERVILLE, IN 46375

(NOTE: This designation of a polling place remains in effect until later action by the county executive under state law.)

20. Does this polling place meet Indiana's polling place accessibility requirements? Yes No

Precinct Change Reason

21. Briefly state the reason for the precinct change. (Attach additional sheet if necessary.)
SENATE BILL 220 SCH 17 AND SCH 12

Additional Information

22. Name and Contact Information Of County Election Staff Person Who Prepared This Form:
GENNY GASPAROVIC, 219-755-3798

23. Does the county have access to Geographic Information System (GIS)? Yes No
 Name and Contact Information Of County GIS Staff: **ANNETTE MELLADY, 219-755-3798**



24. Does the county use Census Tiger files? Yes No

State Office Use Only

25. Type Of Geographic Files Used by County (If Known By Staff Of The Indiana Election Division Or Office Of Census Data)

SCHERERVILLE



-  Railroad Centerline
-  Water Lines
-  Road Centerline

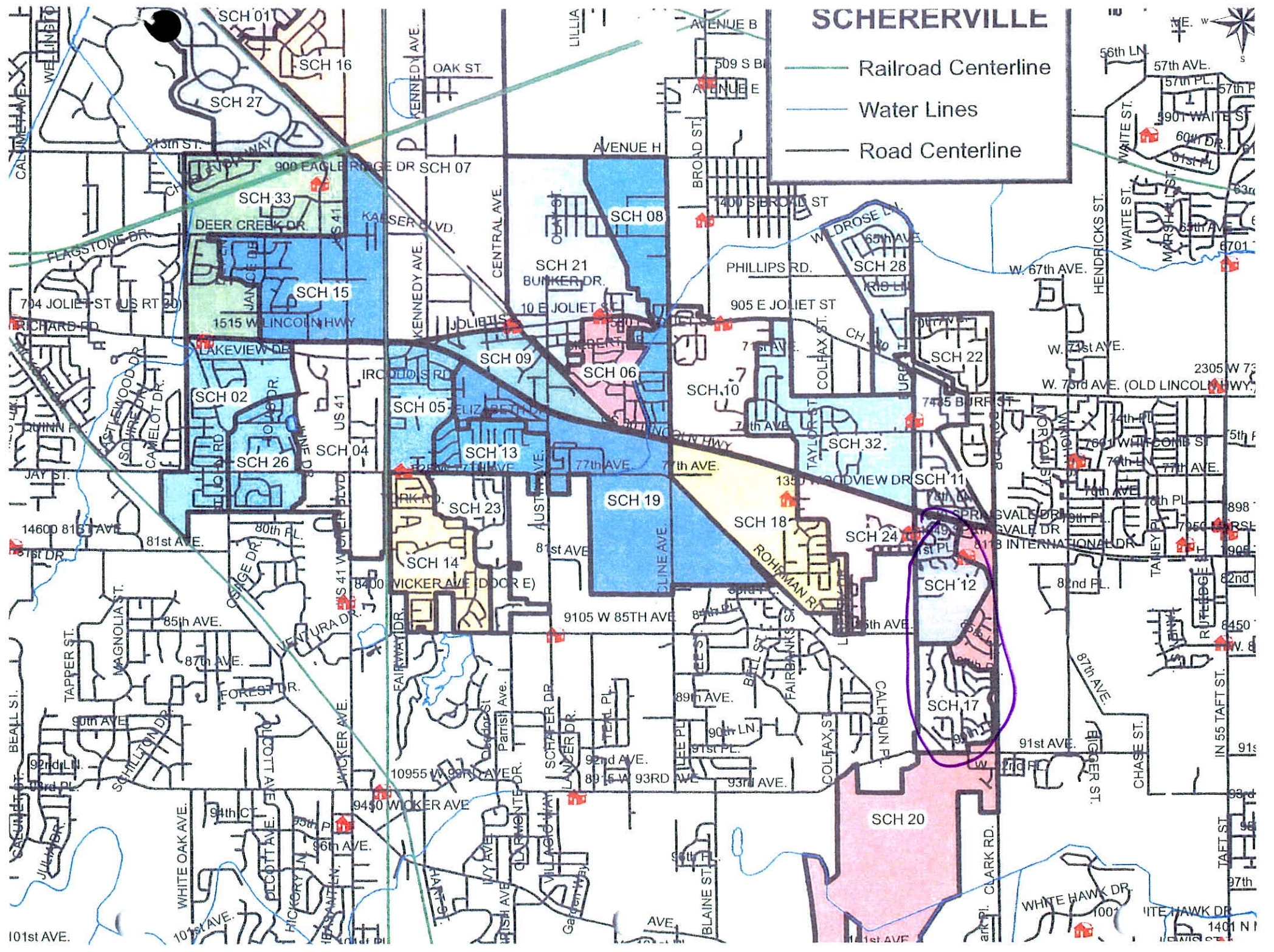

SCHERERVILLE
PRECINCT 12

180890426061009

180890426061007

180890426061008

180890426061010

180890426061015

180890426061006

180890426061003

180890426061020

180890426061002

180890426061019

180890426061011

SCHERERVILLE
PRECINCT 17

180890426062011
180890426062012
180890426062013
180890426062008
180890426062010
180890426073028
180890426062003
180890426062002
180890426062009
180890426062005
180890426062007
180890426062004
180890426062014
180890426062015