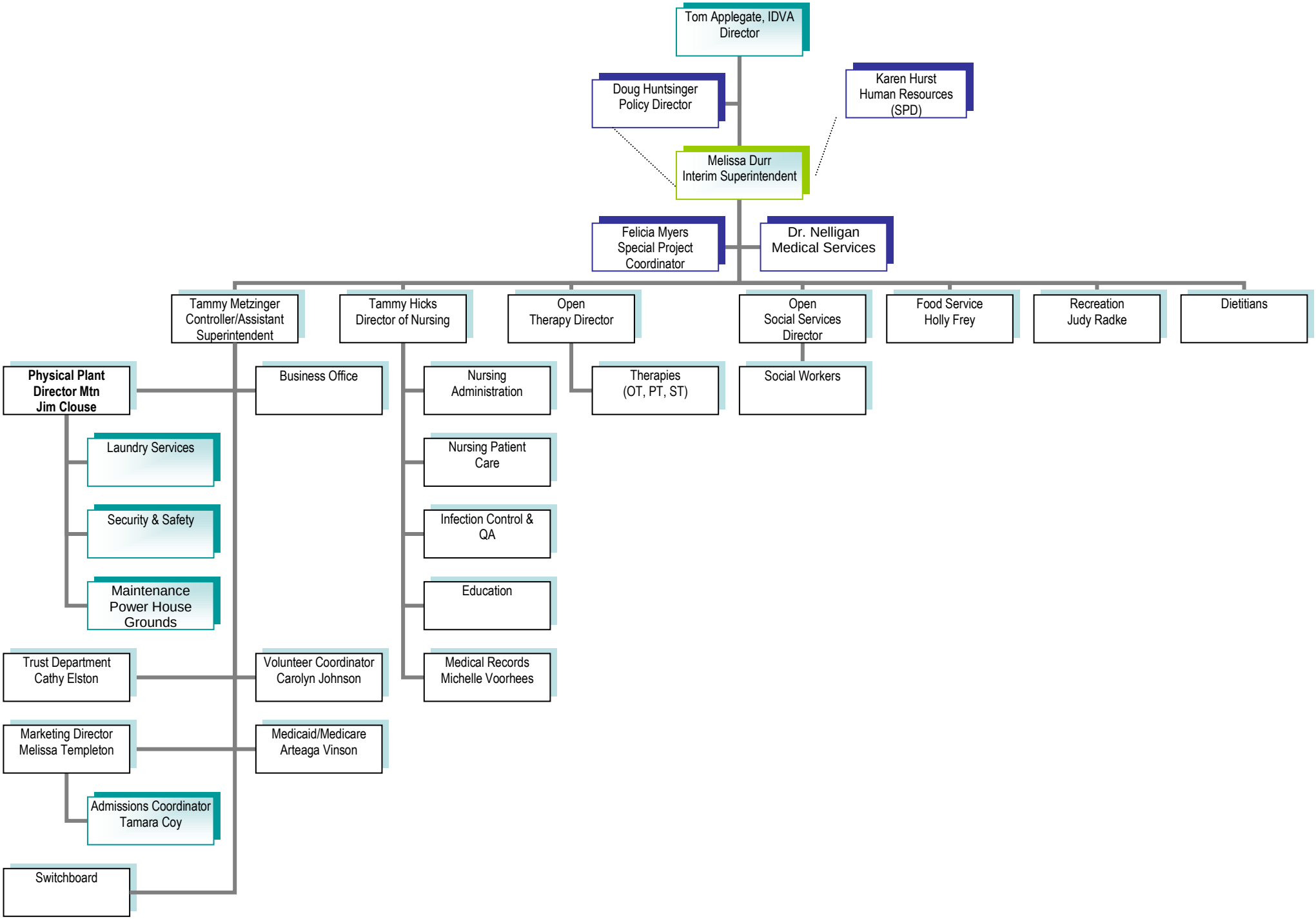Indiana Veterans' Home **Organizational Chart** **September 19, 2012**