

CODIS Guidelines for Property and other Non-Violent Crimes

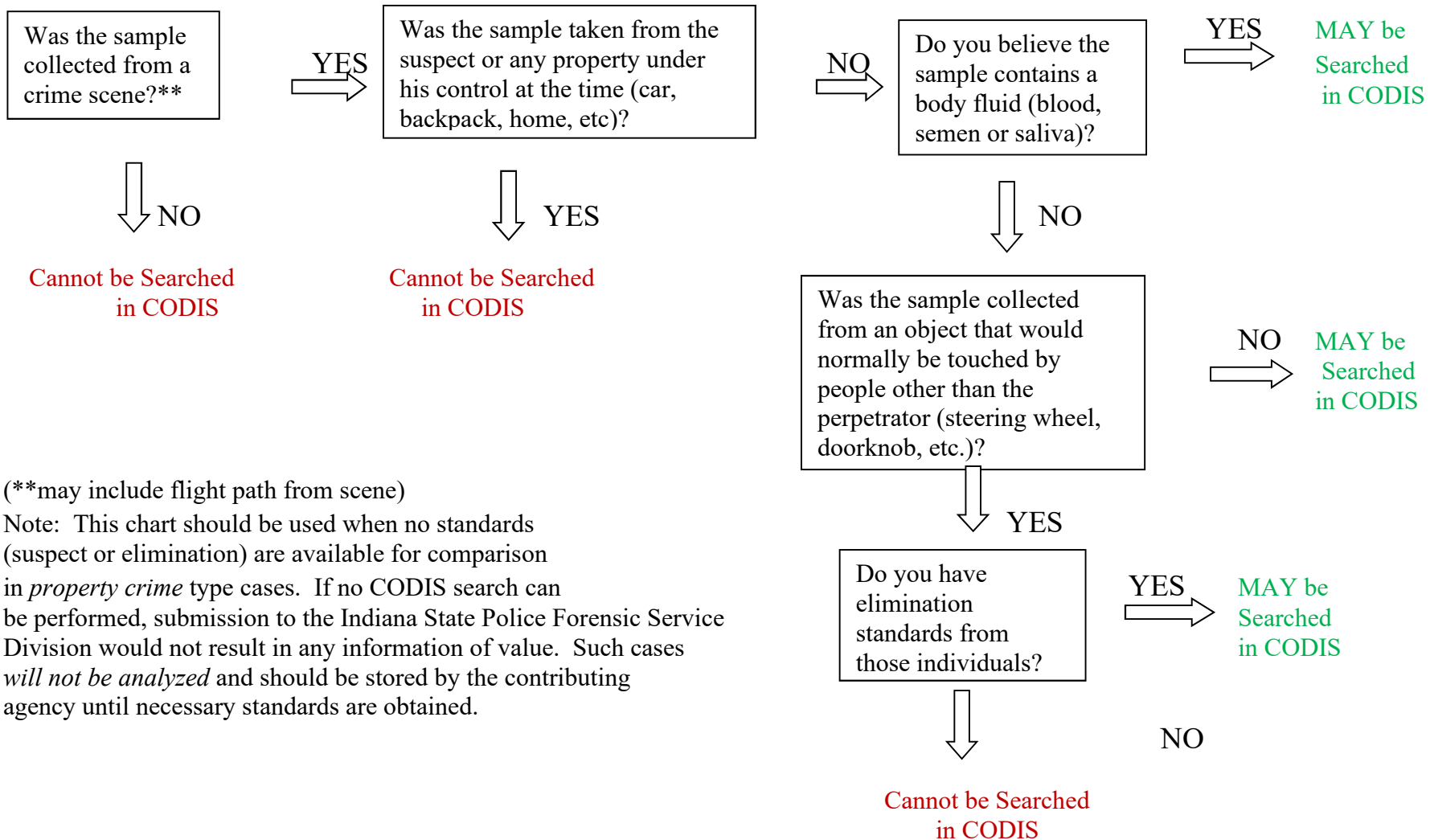

(**may include flight path from scene)

Note: This chart should be used when no standards (suspect or elimination) are available for comparison in *property crime* type cases. If no CODIS search can be performed, submission to the Indiana State Police Forensic Service Division would not result in any information of value. Such cases *will not be analyzed* and should be stored by the contributing agency until necessary standards are obtained.