



# INDIANA Bias Crime Booklet

Standard reports followed by selected charts and tables

1/ 1/2021 to 6/30/2021



Indiana State Police

Prepared: 9/ 9/2021 05:51 PM

The following report represents a snapshot at a specific point in time. As agencies review cases and update their reports, these numbers will change. ISP will update annually all past reports.

## SUMMARY FOR REPORTING AGENCIES

<u>COUNTY</u>	<u>AGCY NAME</u>	<u>RACE</u>	<u>RELIGION</u>	<u>SEXUAL ORIENTATION</u>	<u>ETHNICITY</u>	<u>DISABILITY</u>	<u>OTHER</u>
STATE/FEDERAL	STATE POLICE - INDIANAPOLIS	1	0	0	0	0	0
STATE/FEDERAL	STATE POLICE BREMEN	4	0	0	0	0	0
STATE/FEDERAL	STATE POLICE FORT WAYNE	0	2	0	0	0	0
STATE/FEDERAL	STATE POLICE LOWELL	0	0	1	0	0	0
STATE/FEDERAL	STATE POLICE SELLERSBURG	0	1	0	0	0	0
ALLEN	FORT WAYNE POLICE DEPT	12	0	6	0	0	1
BARTHOLOMEW	COLUMBUS POLICE DEPT	10	0	0	0	0	0
CLINTON	CLINTON CO SHERIFF DEPT	0	0	1	0	0	0
DELAWARE	MUNCIE POLICE DEPT	0	0	0	1	0	0
ELKHART	GOSHEN POLICE DEPT	7	1	0	0	0	0
HAMILTON	HAMILTON CO SHERIFF DEPT	1	0	0	0	0	0
HAMILTON	CARMEL POLICE DEPT	0	1	0	0	0	0
HAMILTON	WESTFIELD POLICE DEPT	1	1	1	1	0	0
HAMILTON	FISHERS POLICE DEPT	0	0	0	0	1	0
HENDRICKS	BROWNSBURG POLICE DEPT	2	0	0	0	0	0
HOWARD	HOWARD CO SHERIFF DEPT	0	1	0	0	0	0
HOWARD	KOKOMO POLICE DEPT	3	3	0	0	0	0
JACKSON	JACKSON CO SHERIFF DEPT	1	0	0	0	0	0
JOHNSON	FRANKLIN POLICE DEPT	1	1	0	0	0	0
JOHNSON	GREENWOOD POLICE DEPT	1	1	0	0	0	0
LAKE	LAKE CO SHERIFF DEPT -	1	0	0	0	0	0

TOTAL INCIDENT REPORTS: 122

TOTAL AGENCIES REPORTING: 40

## DETAIL FOR REPORTING AGENCIES

### COUNTY: ALLEN

<u>AGENCY_NAME</u>	<u>INCIDENT #</u>	<u>OFNS #</u>	<u>OFFENSE</u>	<u>MOTIVATION</u>	<u>VICTIM</u>	<u>REPORTBASIS</u>
FORT WAYNE POLICE DEPT	21F002753	1	INTIMIDATION	ANTI-FEMALE	INDIVIDUAL	UNKNOWN
FORT WAYNE POLICE DEPT	21F002945	1	SIMPLE ASSAULT	ANTI-WHITE	SOCIETY/PUBLIC	UNKNOWN
FORT WAYNE POLICE DEPT	21F002945	2	SIMPLE ASSAULT	ANTI-WHITE	OTHER	UNKNOWN
FORT WAYNE POLICE DEPT	21F013892	1	LARCENY/THEFT	ANTI-HETEROSEXUAL	INDIVIDUAL	UNKNOWN
FORT WAYNE POLICE DEPT	21F014620	1	INTIMIDATION	ANTI-WHITE	SOCIETY/PUBLIC	UNKNOWN
FORT WAYNE POLICE DEPT	21F014620	2	INTIMIDATION	ANTI-WHITE	UNKNOWN	UNKNOWN
FORT WAYNE POLICE DEPT	21F029894	1	LARCENY/THEFT	ANTI-GENDER NONCONFORMING	INDIVIDUAL	UNKNOWN
FORT WAYNE POLICE DEPT	21F029894	2	LARCENY/THEFT	ANTI-GENDER NONCONFORMING	INDIVIDUAL	UNKNOWN
FORT WAYNE POLICE DEPT	21F042929	2	SIMPLE ASSAULT	ANTI-WHITE	INDIVIDUAL	UNKNOWN
FORT WAYNE POLICE DEPT	21F052196	1	SIMPLE ASSAULT	ANTI-WHITE	OTHER	UNKNOWN
FORT WAYNE POLICE DEPT	21F053359	1	SIMPLE ASSAULT	ANTI-BLACK OR AFRICAN AMERICAN	INDIVIDUAL	UNKNOWN
FORT WAYNE POLICE DEPT	21F053359	2	SIMPLE ASSAULT	ANTI-BLACK OR AFRICAN AMERICAN	INDIVIDUAL	UNKNOWN
FORT WAYNE POLICE DEPT	21F054256	1	INTIMIDATION	ANTI-WHITE	INDIVIDUAL	UNKNOWN
FORT WAYNE POLICE DEPT	21F066034	1	INTIMIDATION	ANTI-BLACK OR AFRICAN AMERICAN	INDIVIDUAL	UNKNOWN
FORT WAYNE POLICE DEPT	21F066570	1	INTIMIDATION	ANTI-GAY (MALE)	INDIVIDUAL	UNKNOWN

### COUNTY: BARTHOLOMEW

<u>AGENCY_NAME</u>	<u>INCIDENT #</u>	<u>OFNS #</u>	<u>OFFENSE</u>	<u>MOTIVATION</u>	<u>VICTIM</u>	<u>REPORTBASIS</u>
COLUMBUS POLICE DEPT	2101686	2	DESTRUCTION/VANDALISM	ANTI-MULTI-RACIAL GROUP	BUSINESS	UNKNOWN
COLUMBUS POLICE DEPT	2101686	3	DESTRUCTION/VANDALISM	ANTI-MULTI-RACIAL GROUP	BUSINESS	UNKNOWN
COLUMBUS POLICE DEPT	2101686	4	DESTRUCTION/VANDALISM	ANTI-MULTI-RACIAL GROUP	BUSINESS	UNKNOWN
COLUMBUS POLICE DEPT	2101686	5	DESTRUCTION/VANDALISM	ANTI-MULTI-RACIAL GROUP	INDIVIDUAL	UNKNOWN
COLUMBUS POLICE DEPT	2101686	6	DESTRUCTION/VANDALISM	ANTI-MULTI-RACIAL GROUP	BUSINESS	UNKNOWN
COLUMBUS POLICE DEPT	2101686	7	DESTRUCTION/VANDALISM	ANTI-MULTI-RACIAL GROUP	BUSINESS	UNKNOWN
COLUMBUS POLICE DEPT	2101686	8	DESTRUCTION/VANDALISM	ANTI-MULTI-RACIAL GROUP	BUSINESS	UNKNOWN
COLUMBUS POLICE DEPT	2101686	9	DESTRUCTION/VANDALISM	ANTI-MULTI-RACIAL GROUP	INDIVIDUAL	UNKNOWN

### COUNTY: CLINTON

<u>AGENCY_NAME</u>	<u>INCIDENT #</u>	<u>OFNS #</u>	<u>OFFENSE</u>	<u>MOTIVATION</u>	<u>VICTIM</u>	<u>REPORTBASIS</u>
CLINTON CO SHERIFF DEPT	S21-03284	1	SIMPLE ASSAULT	ANTI-GENDER NONCONFORMING	INDIVIDUAL	UNKNOWN

### COUNTY: DELAWARE

<u>AGENCY_NAME</u>	<u>INCIDENT #</u>	<u>OFNS #</u>	<u>OFFENSE</u>	<u>MOTIVATION</u>	<u>VICTIM</u>	<u>REPORTBASIS</u>
MUNCIE POLICE DEPT	202100015909	1	OTHER	ANTI-OTHER RACE/ETHNICITY/ANCESTRY	INDIVIDUAL	UNKNOWN

**COUNTY: ELKHART**

<u>AGENCY_NAME</u>	<u>INCIDENT #</u>	<u>OFNS #</u>	<u>OFFENSE</u>	<u>MOTIVATION</u>	<u>VICTIM</u>	<u>REPORTBASIS</u>
GOSHEN POLICE DEPT	21GOS01784	1	INTIMIDATION	ANTI-WHITE	OTHER	UNKNOWN
GOSHEN POLICE DEPT	21GOS01784	2	INTIMIDATION	ANTI-WHITE	OTHER	UNKNOWN
GOSHEN POLICE DEPT	21GOS01784	3	INTIMIDATION	ANTI-WHITE	OTHER	UNKNOWN
GOSHEN POLICE DEPT	21GOS01784	4	INTIMIDATION	ANTI-WHITE	OTHER	UNKNOWN
GOSHEN POLICE DEPT	21GOS01784	5	INTIMIDATION	ANTI-WHITE	INDIVIDUAL	UNKNOWN
GOSHEN POLICE DEPT	21GOS01784	6	INTIMIDATION	ANTI-WHITE	INDIVIDUAL	UNKNOWN
GOSHEN POLICE DEPT	21GOS01784	7	INTIMIDATION	ANTI-WHITE	INDIVIDUAL	UNKNOWN

**COUNTY: HAMILTON**

<u>AGENCY_NAME</u>	<u>INCIDENT #</u>	<u>OFNS #</u>	<u>OFFENSE</u>	<u>MOTIVATION</u>	<u>VICTIM</u>	<u>REPORTBASIS</u>
CARMEL POLICE DEPT	20210008355	1	DESTRUCTION/VANDALISM	ANTI-SIKH	BUSINESS	UNKNOWN
FISHERS POLICE DEPT	202100020290	1	OTHER	ANTI-PHYSICAL DISABILITY	SOCIETY/PUBLIC	UNKNOWN
HAMILTON CO SHERIFF DEPT	20210008331	1	DESTRUCTION/VANDALISM	ANTI-BLACK OR AFRICAN AMERICAN	GOVERNMENT	UNKNOWN
SHERIDAN POLICE DEPT	202100002614	1	DESTRUCTION/VANDALISM	ANTI-WHITE	INDIVIDUAL	UNKNOWN
WESTFIELD POLICE DEPT	202100014601	1	INTIMIDATION	ANTI-BLACK OR AFRICAN AMERICAN	INDIVIDUAL	UNKNOWN
WESTFIELD POLICE DEPT	202100014904	1	INTIMIDATION	ANTI-GAY (MALE)	INDIVIDUAL	UNKNOWN
WESTFIELD POLICE DEPT	202100017973	1	OTHER	ANTI-HISPANIC OR LATINO	SOCIETY/PUBLIC	UNKNOWN
WESTFIELD POLICE DEPT	202100020361	1	DESTRUCTION/VANDALISM	ANTI-JEWISH	OTHER	UNKNOWN

**COUNTY: HENDRICKS**

<u>AGENCY_NAME</u>	<u>INCIDENT #</u>	<u>OFNS #</u>	<u>OFFENSE</u>	<u>MOTIVATION</u>	<u>VICTIM</u>	<u>REPORTBASIS</u>
BROWNSBURG POLICE DEPT	HP210000545	1	LARCENY/THEFT	ANTI-WHITE	INDIVIDUAL	UNKNOWN
BROWNSBURG POLICE DEPT	HP210000779	1	OTHER	ANTI-WHITE	SOCIETY/PUBLIC	UNKNOWN

**COUNTY: HOWARD**

<u>AGENCY_NAME</u>	<u>INCIDENT #</u>	<u>OFNS #</u>	<u>OFFENSE</u>	<u>MOTIVATION</u>	<u>VICTIM</u>	<u>REPORTBASIS</u>
HOWARD CO SHERIFF DEPT	HCSO21-01370	1	OTHER	ANTI-CATHOLIC	INDIVIDUAL	UNKNOWN
INDIANA UNIVERSITY KOKOMO POLI	210420	1	OTHER	ANTI-BLACK OR AFRICAN AMERICAN	INDIVIDUAL	ALLEGED CRIME
KOKOMO POLICE DEPT	KPD-21-00188	1	OTHER	ANTI-CATHOLIC	INDIVIDUAL	UNKNOWN
KOKOMO POLICE DEPT	KPD-21-01562	1	INTIMIDATION	ANTI-WHITE	INDIVIDUAL	UNKNOWN
KOKOMO POLICE DEPT	KPD-21-01562	2	INTIMIDATION	ANTI-WHITE	INDIVIDUAL	UNKNOWN
KOKOMO POLICE DEPT	KPD-21-01562	3	INTIMIDATION	ANTI-WHITE	INDIVIDUAL	UNKNOWN
KOKOMO POLICE DEPT	KPD-21-01861	1	OTHER	ANTI-CATHOLIC	SOCIETY/PUBLIC	UNKNOWN
KOKOMO POLICE DEPT	KPD-21-01861	2	OTHER	ANTI-CATHOLIC	INDIVIDUAL	UNKNOWN

**COUNTY: JACKSON**

<u>AGENCY_NAME</u>	<u>INCIDENT #</u>	<u>OFNS #</u>	<u>OFFENSE</u>	<u>MOTIVATION</u>	<u>VICTIM</u>	<u>REPORTBASIS</u>
JACKSON CO SHERIFF DEPT	21-J01543	1	INTIMIDATION	ANTI-BLACK OR AFRICAN AMERICAN	INDIVIDUAL	UNKNOWN

**COUNTY:** JOHNSON

<u>AGENCY_NAME</u>	<u>INCIDENT #</u>	<u>OFNS #</u>	<u>OFFENSE</u>	<u>MOTIVATION</u>	<u>VICTIM</u>	<u>REPORTBASIS</u>
FRANKLIN POLICE DEPT	21050542F	1	DESTRUCTION/VANDALISM	ANTI-BLACK OR AFRICAN AMERICAN	INDIVIDUAL	UNKNOWN
FRANKLIN POLICE DEPT	21060529F	1	DESTRUCTION/VANDALISM	ANTI-JEWISH	INDIVIDUAL	UNKNOWN
GREENWOOD POLICE DEPT	G21L02044	1	DESTRUCTION/VANDALISM	ANTI-BLACK OR AFRICAN AMERICAN	BUSINESS	UNKNOWN
GREENWOOD POLICE DEPT	G21L02939	1	SIMPLE ASSAULT	ANTI-ISLAMIC (MUSLIM)	INDIVIDUAL	UNKNOWN

**COUNTY:** LAKE

<u>AGENCY_NAME</u>	<u>INCIDENT #</u>	<u>OFNS #</u>	<u>OFFENSE</u>	<u>MOTIVATION</u>	<u>VICTIM</u>	<u>REPORTBASIS</u>
CEDAR LAKE POLICE DEPT	21CL2710	1	DESTRUCTION/VANDALISM	ANTI-HOMOSEXUAL(GAY&LESBIAN)	INDIVIDUAL	UNKNOWN
CEDAR LAKE POLICE DEPT	21CL2710	2	DESTRUCTION/VANDALISM	ANTI-HOMOSEXUAL(GAY&LESBIAN)	INDIVIDUAL	UNKNOWN
GRIFFITH POLICE DEPT	21GR04756	1	INTIMIDATION	ANTI-BLACK OR AFRICAN AMERICAN	INDIVIDUAL	UNKNOWN
GRIFFITH POLICE DEPT	21GR04879	1	INTIMIDATION	ANTI-WHITE	INDIVIDUAL	UNKNOWN
GRIFFITH POLICE DEPT	21GR04879	2	INTIMIDATION	ANTI-WHITE	OTHER	UNKNOWN
HAMMOND POLICE DEPT	21H04271	1	LARCENY/THEFT	ANTI-GENDER NONCONFORMING	INDIVIDUAL	UNKNOWN
ST JOHN POLICE DEPT	21SJ0139	1	INTIMIDATION	ANTI-BLACK OR AFRICAN AMERICAN	INDIVIDUAL	UNKNOWN

**COUNTY:** LAPORTE

<u>AGENCY_NAME</u>	<u>INCIDENT #</u>	<u>OFNS #</u>	<u>OFFENSE</u>	<u>MOTIVATION</u>	<u>VICTIM</u>	<u>REPORTBASIS</u>
MICHIGAN CITY POLICE DEPT	MC210600181	1	DESTRUCTION/VANDALISM	ANTI-WHITE	INDIVIDUAL	UNKNOWN

**COUNTY:** MADISON

<u>AGENCY_NAME</u>	<u>INCIDENT #</u>	<u>OFNS #</u>	<u>OFFENSE</u>	<u>MOTIVATION</u>	<u>VICTIM</u>	<u>REPORTBASIS</u>
ANDERSON POLICE DEPT	202100004002	1	SIMPLE ASSAULT	ANTI-WHITE	UNKNOWN	UNKNOWN

**COUNTY:** MARION

<u>AGENCY_NAME</u>	<u>INCIDENT #</u>	<u>OFNS #</u>	<u>OFFENSE</u>	<u>MOTIVATION</u>	<u>VICTIM</u>	<u>REPORTBASIS</u>
INDIANAPOLIS POLICE DEPT -	IP210003722	1	INTIMIDATION	ANTI-BLACK OR AFRICAN AMERICAN	INDIVIDUAL	UNKNOWN
INDIANAPOLIS POLICE DEPT -	IP210004061	1	INTIMIDATION	ANTI-WHITE	INDIVIDUAL	UNKNOWN

**COUNTY:** MONROE

<u>AGENCY_NAME</u>	<u>INCIDENT #</u>	<u>OFNS #</u>	<u>OFFENSE</u>	<u>MOTIVATION</u>	<u>VICTIM</u>	<u>REPORTBASIS</u>
INDIANA UNIVERSITY POLICE DEPT	210806	1	OTHER	ANTI-BLACK OR AFRICAN AMERICAN	INDIVIDUAL	ALLEGED CRIME
MONROE CO SHERIFF DEPT -	M21-16532	1	DESTRUCTION/VANDALISM	ANTI-OTHER CHRISTIAN	RELIGIOUS ORGANIZATION	UNKNOWN

**COUNTY:** PORTER

<u>AGENCY_NAME</u>	<u>INCIDENT #</u>	<u>OFNS #</u>	<u>OFFENSE</u>	<u>MOTIVATION</u>	<u>VICTIM</u>	<u>REPORTBASIS</u>
CHESTERTON PD	379917	1	DESTRUCTION/VANDALISM	ANTI-HOMOSEXUAL(GAY&LESBIAN)	BUSINESS	UNKNOWN
PORTER CO SHERIFF DEPT -	328256	1	OTHER	ANTI-WHITE	INDIVIDUAL	UNKNOWN
PORTER CO SHERIFF DEPT -	21-19690	1	INTIMIDATION	ANTI-BLACK OR AFRICAN AMERICAN	INDIVIDUAL	CHARGED CRIME
PORTER CO SHERIFF DEPT -	379925	1	INTIMIDATION	ANTI-BLACK OR AFRICAN AMERICAN	INDIVIDUAL	UNKNOWN
PORTER CO SHERIFF DEPT -	381453	1	LARCENY/THEFT	ANTI-WHITE	INDIVIDUAL	UNKNOWN
VALPARAISO POLICE DEPT	000000405216	1	FORCIBLE RAPE	ANTI-WHITE	INDIVIDUAL	UNKNOWN

**COUNTY:** POSEY

<u>AGENCY_NAME</u>	<u>INCIDENT #</u>	<u>OFNS #</u>	<u>OFFENSE</u>	<u>MOTIVATION</u>	<u>VICTIM</u>	<u>REPORTBASIS</u>
POSEY CO SHERIFF DEPT	21-652645	1	INTIMIDATION	ANTI-BLACK OR AFRICAN AMERICAN	INDIVIDUAL	UNKNOWN

**COUNTY:** SHELBY

<u>AGENCY_NAME</u>	<u>INCIDENT #</u>	<u>OFNS #</u>	<u>OFFENSE</u>	<u>MOTIVATION</u>	<u>VICTIM</u>	<u>REPORTBASIS</u>
SHELBYVILLE POLICE DEPT	SPD-21-00771	1	INTIMIDATION	ANTI-CATHOLIC	UNKNOWN	UNKNOWN

**COUNTY:** ST JOSEPH

<u>AGENCY_NAME</u>	<u>INCIDENT #</u>	<u>OFNS #</u>	<u>OFFENSE</u>	<u>MOTIVATION</u>	<u>VICTIM</u>	<u>REPORTBASIS</u>
MISHAWAKA POLICE DEPT	2105220059	1	DESTRUCTION/VANDALISM	ANTI-SIKH	INDIVIDUAL	UNKNOWN
SOUTH BEND POLICE DEPT	2100001649	1	INTIMIDATION	ANTI-JEWISH	INDIVIDUAL	UNKNOWN
SOUTH BEND POLICE DEPT	2100002149	1	SIMPLE ASSAULT	ANTI-BLACK OR AFRICAN AMERICAN	INDIVIDUAL	UNKNOWN
SOUTH BEND POLICE DEPT	2100002149	2	SIMPLE ASSAULT	ANTI-BLACK OR AFRICAN AMERICAN	INDIVIDUAL	UNKNOWN
SOUTH BEND POLICE DEPT	2100002149	3	SIMPLE ASSAULT	ANTI-BLACK OR AFRICAN AMERICAN	BUSINESS	UNKNOWN
SOUTH BEND POLICE DEPT	2100002149	4	DESTRUCTION/VANDALISM	ANTI-BLACK OR AFRICAN AMERICAN	INDIVIDUAL	UNKNOWN
SOUTH BEND POLICE DEPT	2100002149	5	DESTRUCTION/VANDALISM	ANTI-BLACK OR AFRICAN AMERICAN	INDIVIDUAL	UNKNOWN
SOUTH BEND POLICE DEPT	2100002149	6	DESTRUCTION/VANDALISM	ANTI-BLACK OR AFRICAN AMERICAN	BUSINESS	UNKNOWN

**COUNTY:** STATE/FEDERAL

<u>AGENCY_NAME</u>	<u>INCIDENT #</u>	<u>OFNS #</u>	<u>OFFENSE</u>	<u>MOTIVATION</u>	<u>VICTIM</u>	<u>REPORTBASIS</u>
STATE POLICE BREMEN	21ISPC000686	1	AGGRAVATED ASSAULT	ANTI-WHITE	SOCIETY/PUBLIC	UNKNOWN
STATE POLICE BREMEN	21ISPC000686	2	AGGRAVATED ASSAULT	ANTI-WHITE	GOVERNMENT	UNKNOWN
STATE POLICE BREMEN	21ISPC000686	3	AGGRAVATED ASSAULT	ANTI-WHITE	OTHER	UNKNOWN
STATE POLICE BREMEN	21ISPC000686	4	AGGRAVATED ASSAULT	ANTI-WHITE	OTHER	UNKNOWN
STATE POLICE FORT WAYNE	21ISPC008192	1	OTHER	ANTI-CATHOLIC	SOCIETY/PUBLIC	UNKNOWN
STATE POLICE FORT WAYNE	21ISPC008192	2	OTHER	ANTI-CATHOLIC	INDIVIDUAL	UNKNOWN
STATE POLICE SELLERSBURG	21ISPC000541	1	LARCENY/THEFT	ANTI-CATHOLIC	INDIVIDUAL	UNKNOWN

**COUNTY:** TIPPECANOE

<u>AGENCY_NAME</u>	<u>INCIDENT #</u>	<u>OFNS #</u>	<u>OFFENSE</u>	<u>MOTIVATION</u>	<u>VICTIM</u>	<u>REPORTBASIS</u>
LAFAYETTE POLICE DEPT	2021001084	1	INTIMIDATION	ANTI-BLACK OR AFRICAN AMERICAN	INDIVIDUAL	ALLEGED CRIME
LAFAYETTE POLICE DEPT	2021003899	1	INTIMIDATION	ANTI-GAY (MALE)	INDIVIDUAL	ALLEGED CRIME
LAFAYETTE POLICE DEPT	2021004460	1	INTIMIDATION	ANTI-WHITE	INDIVIDUAL	ALLEGED CRIME

**COUNTY:** VANDERBURGH

<u>AGENCY_NAME</u>	<u>INCIDENT #</u>	<u>OFNS #</u>	<u>OFFENSE</u>	<u>MOTIVATION</u>	<u>VICTIM</u>	<u>REPORTBASIS</u>
EVANSVILLE POLICE DEPT	2100694	1	AGGRAVATED ASSAULT	ANTI-WHITE	INDIVIDUAL	UNKNOWN
EVANSVILLE POLICE DEPT	2102431	1	INTIMIDATION	ANTI-WHITE	INDIVIDUAL	UNKNOWN
EVANSVILLE POLICE DEPT	2102431	2	INTIMIDATION	ANTI-WHITE	INDIVIDUAL	UNKNOWN
EVANSVILLE POLICE DEPT	2103840	1	LARCENY/THEFT	ANTI-OTHER RACE/ETHNICITY/ANCESTRY	INDIVIDUAL	UNKNOWN
EVANSVILLE POLICE DEPT	2110344	1	AGGRAVATED ASSAULT	ANTI-OTHER RACE/ETHNICITY/ANCESTRY	INDIVIDUAL	UNKNOWN
EVANSVILLE POLICE DEPT	2110344	2	AGGRAVATED ASSAULT	ANTI-OTHER RACE/ETHNICITY/ANCESTRY	INDIVIDUAL	UNKNOWN
EVANSVILLE POLICE DEPT	2111018	1	SIMPLE ASSAULT	ANTI-MENTAL DISABILITY	INDIVIDUAL	UNKNOWN

**COUNTY:** VIGO

<u>AGENCY_NAME</u>	<u>INCIDENT #</u>	<u>OFNS #</u>	<u>OFFENSE</u>	<u>MOTIVATION</u>	<u>VICTIM</u>	<u>REPORTBASIS</u>
TERRE HAUTE POLICE DEPT	21THPD-03149	1	LARCENY/THEFT	ANTI-CATHOLIC	INDIVIDUAL	UNKNOWN
TERRE HAUTE POLICE DEPT	21THPD-03247	1	DESTRUCTION/VANDALISM	ANTI-CATHOLIC	INDIVIDUAL	UNKNOWN
TERRE HAUTE POLICE DEPT	21THPD-03865	1	DESTRUCTION/VANDALISM	ANTI-CATHOLIC	RELIGIOUS ORGANIZATION	UNKNOWN
TERRE HAUTE POLICE DEPT	21THPD-04289	1	DESTRUCTION/VANDALISM	ANTI-CATHOLIC	INDIVIDUAL	UNKNOWN
VIGO CO SHERIFF DEPT	21VCSO-00797	1	INTIMIDATION	ANTI-FEMALE	INDIVIDUAL	UNKNOWN

**COUNTY:** WELLS

<u>AGENCY_NAME</u>	<u>INCIDENT #</u>	<u>OFNS #</u>	<u>OFFENSE</u>	<u>MOTIVATION</u>	<u>VICTIM</u>	<u>REPORTBASIS</u>
WELLS CO SHERIFF DEPT	W21-3004	1	INTIMIDATION	ANTI-BLACK OR AFRICAN AMERICAN	OTHER	UNKNOWN

## AGENCIES REPORTING ZERO BIAS CRIMES

---

### COUNTY

CLAY  
DUBOIS  
FLOYD  
GREENE  
HOWARD  
KOSCIUSKO  
LAKE  
LAKE  
LAKE  
MARION  
MONROE  
NOBLE  
SHELBY  
ST JOSEPH  
STEBEN  
TIPPECANOE  
WAYNE  
WHITLEY

### AGENCY

KNIGHTSVILLE POLICE DEPT  
JASPER POLICE DEPT  
IND UNIV SE POLICE DEPT  
GREENE CO SHERIFF DEPT  
INDIANA UNIVERSITY KOKOMO POLI  
NORTH WEBSTER POLICE DEPT  
DYER POLICE DEPT  
HAMMOND POLICE DEPT  
INDIANA UNIV N/W POLICE  
IN/PURDUE UNIV PD  
INDIANA UNIVERSITY POLICE DEPA  
KENDALLVILLE PD  
SHELBYVILLE POLICE DEPT  
INDIANA UNIV POLICE DEPT  
FREMONT POLICE DEPT  
WEST LAFAYETTE POLICE DEP  
IU EAST PD  
COLUMBIA CITY POLICE DEPT



## BIAS CRIMES BY OFFENSE TYPE

OFFENSE TYPE	TOTAL
INTIMIDATION	44
DESTRUCTION/VANDALISM	30
OTHER	16
SIMPLE ASSAULT	13
UNKNOWN	9
LARCENY/THEFT	9
AGGRAVATED ASSAULT	7
FORCIBLE RAPE	1
MURDER	0
BURGLARY	0
ROBBERY	0
ARSON	0
MOTOR VEHICLE THEFT	0

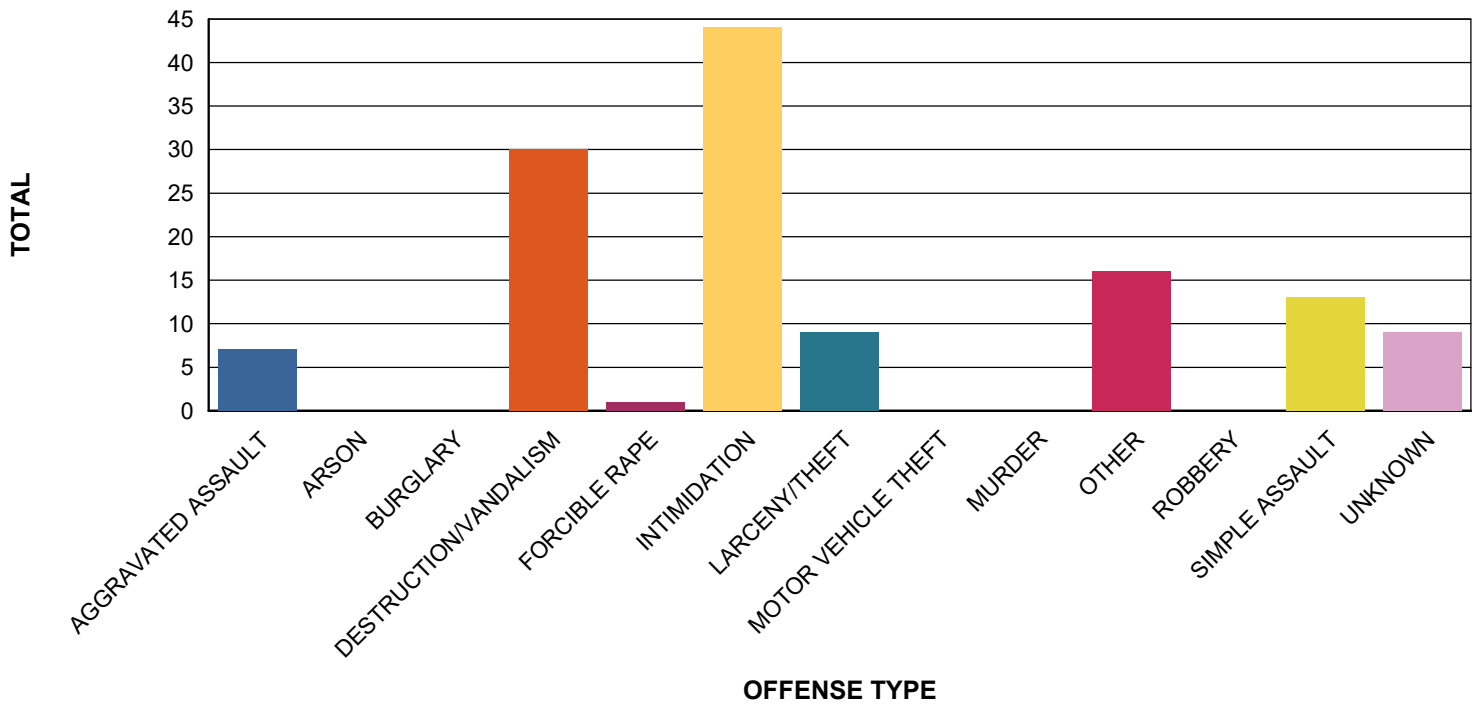

# BIAS CRIME INCIDENTS PER MONTH

MONTH	TOTAL
2021-01 (JAN)	21
2021-02 (FEB)	18
2021-03 (MAR)	19
2021-04 (APR)	31
2021-05 (MAY)	20
2021-06 (JUN)	20

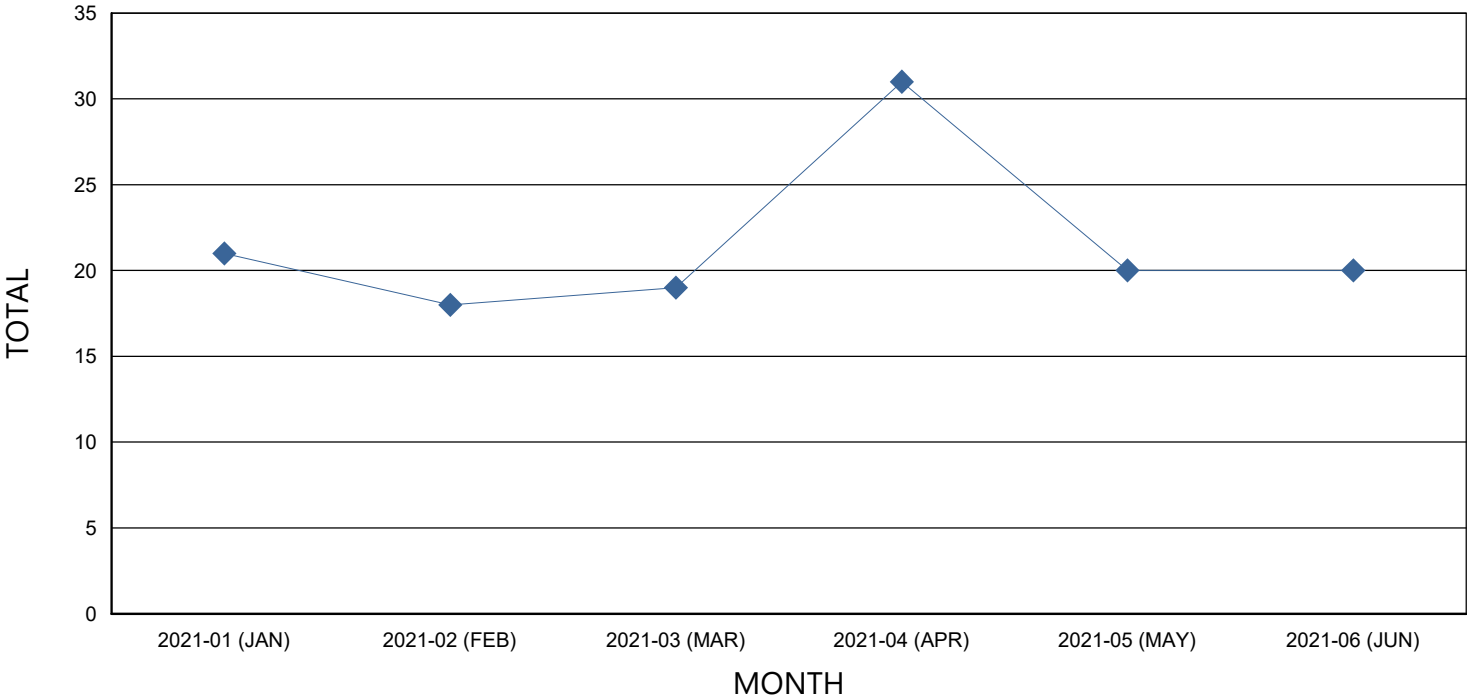

## **BIAS CRIMES BY RACE**

<b>RACE</b>	<b>TOTAL</b>
UNKNOWN	124
WHITE	3
BLACK	2
MULTI-RACIAL GROUP	0
ASIAN / PACIFIC ISLANDER	0
AMERICAN / ALASKAN NATIVE	0

## **BIAS CRIME BY VICTIM TYPE**

<b>TYPE</b>	<b>TOTAL</b>
INDIVIDUAL	70
UNKNOWN	25
BUSINESS	11
OTHER	11
SOCIETY/PUBLIC	8
GOVERNMENT	2
RELIGIOUS ORGANIZATION	2
FINANCIAL INSTITUTION	0

## **BIAS CRIMES BY MOTIVATION TYPE**

<b>MOTIVATION</b>	<b>TOTAL</b>
ANTI-WHITE	40
ANTI-BLACK OR AFRICAN AMERICAN	30
ANTI-CATHOLIC	13
ANTI-MULTI-RACIAL GROUP	10
ANTI-HOMOSEXUAL(GAY&LESBIAN)	6
ANTI-GENDER NONCONFORMING	5
ANTI-OTHER RACE/ETHNICITY/ANCESTRY	4
ANTI-SIKH	3
ANTI-GAY (MALE)	3
ANTI-JEWISH	3
ANTI-FEMALE	2
ANTI-HISPANIC OR LATINO	2
ANTI-PHYSICAL DISABILITY	1
ANTI-BUDDHIST	1
ST JOSEPH	1
ANTI-ISLAMIC (MUSLIM)	1
ANTI-HETEROSEXUAL	1
ANTI-ARAB	1
ANTI-MENTAL DISABILITY	1
ANTI-LESBIAN	1
ANTI-OTHER CHRISTIAN	1
ANTI-EASTERN ORTHODOX	0
ANTI-ASIAN	0
ANTI-PROTESTANT	0
ANTI-MULTIPLE RELIGION, GROUPS	0
ANTI-NATIVE HAWAIIAN OR OTHER	0
ANTI-JEHOVAH'S WITNESS	0
ANTI-OTHER RELIGION	0
ANTI-HINDU	0
ANTI-ATHEISM/AGNOSTICISM	0
ANTI-BISEXUAL	0
ANTI-MALE	0
ANTI-MORMON	0
ANTI-AMERICAN INDIANA OR ALASKA NATIVE	0

## AGENCIES NOT REPORTING

---

<u>COUNTY</u>	<u>AGENCIES</u>
<b>ADAMS</b>	ADAMS COUNTY SHERIFF, BERNE POLICE DEPARTMENT, DECATUR POLICE DEPARTMENT, GENEVA POLICE DEPARTMENT, MONROE POLICE DEPARTMENT
<b>ALLEN</b>	ALLEN COUNTY SHERIFF, FORT WAYNE AIRPORT PD, INDIANA PURDUE UNIV FW POLICE, MONROEVILLE POLICE DEPT, NEW HAVEN POLICE DEPT, PARKVIEW HEALTH POLICE DEPT, PARKVIEW HEALTH POLICE DEPT, TAYLOR UNIVERSITY POLICE DEPT, WOODBURN POLICE DEPARTMENT, ZANESVILLE PD -
<b>BARTHOLOMEW</b>	BARTHOLOMEW CO SHERIFF, CLIFFORD POLICE DEPT, ELIZABETHTOWN POLICE DEPT, HARTSVILLE POLICE DEPT, HOPE POLICE DEPT, JONESVILLE POLICE DEPT
<b>BENTON</b>	BENTON CO SHERIFF DEPT, BENTON COMM SCHOOL PD, BOSWELL POLICE DEPT, FOWLER POLICE DEPT, OTTERBEIN POLICE DEPT, OXFORD POLICE DEPT
<b>BLACKFORD</b>	BLACKFORD CO SHERIFF DEPT, HARTFORD CITY POLICE DEPT, MONTPELIER POLICE DEPT
<b>BOONE</b>	ADVANCE POLICE DEPT, BOONE CO SHERIFF DEPT, JAMESTOWN POLICE DEPT, LEBANON COMMUNITY SCHOOLS PD, LEBANON POLICE DEPT, THORNTOWN POLICE DEPT, WHITESTOWN POLICE DEPT, ZIONSVILLE POLICE DEPT
<b>BROWN</b>	BROWN CO SHERIFF DEPT, NASHVILLE POLICE DEPT
<b>CARROLL</b>	BURLINGTON POLICE DEPT, CAMDEN POLICE DEPT, CARROLL CO SHERIFF DEPT, DELPHI POLICE DEPT, FLORA PD, FLORA POLICE DEPT
<b>CASS</b>	CASS CO SHERIFF DEPT, GALVESTON POLICE DEPT, LOGANSPOUT POLICE DEPT, ONWARD POLICE DEPT, ROYAL CENTER POLICE DEPT, WALTON POLICE DEPT
<b>CLARK</b>	BORDEN POLICE DEPT, CHARLESTOWN POLICE DEPT, CLARK CO SHERIFF DEPT, CLARKSVILLE POLICE DEPT, JEFFERSONVILLE PD, SELLERSBURG POLICE DEPT, UTICA POLICE DEPT
<b>CLAY</b>	BRAZIL POLICE DEPT, CARBON POLICE DEPT, CLAY CITY POLICE DEPT, CLAY CO SHERIFF DEPT, HARMONY POLICE DEPT, STAUNTON POLICE DEPT
<b>CLINTON</b>	COLFAX POLICE DEPT, FRANKFORT POLICE DEPT, KIRKLIN POLICE DEPT, MICHIGANTOWN POLICE DEPT, MULBERRY POLICE DEPT, ROSSVILLE POLICE DEPT, ROSSVILLE SCHOOL PD
<b>CRAWFORD</b>	CRAWFORD CO DISPATCH, CRAWFORD CO SHERIFF DEPT, ENGLISH POLICE DEPT, LEAVENWORTH POLICE DEPT, MARENGO POLICE DEPT, MILLTOWN POLICE DEPT
<b>DAVISS</b>	DAVISS CO SHERIFF DEPT, ELNORA POLICE DEPT, MONTGOMERY POLICE DEPT, ODON POLICE DEPT, PLAINVILLE POLICE DEPT, WASHINGTON POLICE DEPT
<b>DEARBORN</b>	AURORA POLICE DEPT, DEARBORN E 911 DISPATCH CTR, DEARBORN CO SHERIFF DEPT, DILLSBORO POLICE DEPT, GREENDALE POLICE DEPT, LAWRENCEBURG POLICE DEPT, MOOF HILL POLICE DEPT, ST LEON PD, WEST HARRISON POLICE
<b>DECATUR</b>	DECATUR CO SHERIFF DEPT, GREENSBURG POLICE DEPT, NEW POINT POLICE DEPT, ST PAUL POLICE DEPT, WESTPORT POLICE DEPT
<b>DEKALB</b>	ASHLEY POLICE DEPT, AUBURN POLICE DEPT, BUTLER POLICE DEPT, DEKALB CO SHERIFF DEPT, GARRETT POLICE DEPT, WATERLOO POLICE DEPT
<b>DELAWARE</b>	ALBANY POLICE DEPT, BALL STATE UNIV POLICE, DALEVILLE POLICE DEPT, DELAWARE CO DRUG TASK FORCE, DELAWARE CO SHERIFF DEPT, EATON POLICE DEPT, GASTON POLICE DEPT, IU BALL MEMORIAL HOSPITAL PD, SELMA POLICE DEPT, YORKTOWN POLICE DEPT
<b>DUBOIS</b>	BIRDSEYE POLICE DEPT, DUBOIS CO SHERIFF DEPT, FERDINAND POLICE DEPT, HOLLAND POLICE DEPT, HUNTINGBURG POLICE DEPT
<b>ELKHART</b>	BRISTOL POLICE DEPT, ELKHART CO SHERIFF DEPT, ELKHART POLICE DEPT, MIDDLEBURY POLICE DEPT, MILLERSBURG POLICE DEPT, NAPPANEE POLICE DEPT, WAKARUSA POLICE DEPT
<b>FAYETTE</b>	CONNERSVILLE POLICE DEPT, FAYETTE CO HOUSING AUTHORITY P, FAYETTE CO SHERIFF DEPT
<b>FLOYD</b>	FLOYD CO SHERIFF DEPT, GEORGETOWN POLICE DEPT, GREENVILLE POLICE DEPT, NEW ALBANY POLICE DEPARTMENT, NEW ALBANY POLICE DEPT
<b>FOUNTAIN</b>	ATTICA POLICE DEPT, COVINGTON POLICE DEPT, FOUNTAIN CO SHERIFF DEPT, HILLSBORO POLICE DEPT, KINGMAN POLICE DEPT, MELLOTT POLICE DEPT, VEEDERSBURG POLICE DEPT
<b>FRANKLIN</b>	BROOKVILLE POLICE DEPT, FRANKLIN CO COMMUNIC E911, FRANKLIN CO SHERIFF DEPT, LAUREL POLICE DEPT, MT. CARMEL POLICE DEPARTMENT, OLDENBURG POLICE DEPT

<u>COUNTY</u>	<u>AGENCIES</u>
<b>FULTON</b>	AKRON POLICE DEPT, FULTON CO SHERIFF DEPT, KEWANNA POLICE DEPT, ROCHESTER POLICE DEPT
<b>GIBSON</b>	FORT BRANCH POLICE DEPT, FRANCISCO POLICE DEPT, GIBSON CO SHERIFF DEPT, HAUBSTADT POLICE DEPT, OAKLAND CITY POLICE DEPT, OWENSVILLE POLICE DEPT, PATOKA POLICE DEPT, PRINCETON POLICE DEPT
<b>GRANT</b>	FAIRMOUNT POLICE DEPT, FOWLERTON POLICE DEPT, GAS CITY POLICE DEPT, GRANT CO SHERIFF DEPT, GRANT CO SHERIFF DEPT, GRANT CO SHERIFF DEPT, GRANT CO SHERIFF DEPT -, JONESBORO POLICE DEPT, MARION HOUSING AUTHORITY, MARION POLICE DEPT, MATTHEWS POLICE DEPT, SWAYZEE POLICE DEPT, SWEETSER POLICE DEPT, UPLAND POLICE DEPT, VAN BUREN POLICE DEPT
<b>GREENE</b>	BLOOMFIELD POLICE DEPT, JASONVILLE POLICE DEPT, LINTON POLICE DEPT, LINTON STOCKTON SCHOOL CORP PD, LYONS POLICE DEPT, WORTHINGTON POLICE DEPT
<b>HAMILTON</b>	ARCADIA PD, ARCADIA POLICE DEPT, ATLANTA POLICE DEPT, CICERO POLICE DEPT, HAMILTON COUNTY SHERRIFF, IU HEALTH NORTH HOSPITAL, NOBLESVILLE COMMUNICATIO DEP, NOBLESVILLE POLICE DEPT
<b>HANCOCK</b>	FORTVILLE POLICE DEPT, GREENFIELD POLICE DEPT, HANCOCK CO SHERIFF DEPT, MCCORDSVILLE POLICE, NEW PALESTINE POLICE DEPT, SHIRLEY POLICE DEPT, SPRINGLAKE POL DEPT, WILKINSON POLICE DEPT
<b>HARRISON</b>	CORYDON POLICE DEPT, HARRISON CO SHERIFF DEPT, LANESVILLE POLICE DEPT, PALMYRA POLICE DEPT
<b>HENDRICKS</b>	AMO POLICE DEPT, AVON POLICE DEPT, BROWNSBURG COM SCHOOL PD, CLAYTON POLICE DEPT, COATESVILLE POLICE DEPT, DANVILLE POLICE DEPT, HENDRICKS CO SHERIFF DEPT, HENDRICKS CO SHERIFF DEPT -, IU HEALTH WEST HOSPITAL PD, LIZTON POLICE DEPT, NORTH SALEM POLICE DEPT, PITTSBORO POLICE DEPT, PLAINFIELD POLICE DEPT, STILESVILLE POLICE DEPT
<b>HENRY</b>	BLOUNTSVILLE POLICE, CADIZ POLICE DEPT., HENRY CO SHERIFF DEPT, KENNARD POLICE DEPT, KNIGHTSTOWN POLICE DEPT, LEWISVILLE POLICE DEPARTMENT, MIDDLETOWN POLICE DEPT, MOORELAND POLICE DEPT, NEW CASTLE POLICE DEPT, SHIRLEY POLICE DEPT -, SPICELAND POLICE DEPT, SULPHUR SPRINGS POLICE
<b>HOWARD</b>	GREENTOWN POLICE DEPT, RUSSIAVILLE POLICE DEPT
<b>HUNTINGTON</b>	ANDREWS POLICE DEPT, HUNTINGTON CO SHERIFF DEP, HUNTINGTON POLICE DEPT, MARKLE POLICE DEPT, PARKVIEW HUNTINGTON HOSP PD, ROANOKE POLICE DEPT, WARRI POLICE DEPT
<b>JACKSON</b>	BROWNSTOWN POLICE DEPT, CROTHERSVILLE POLICE DEPT, MEDORA POLICE DEPT, SEYMOUR POLICE DEPT
<b>JASPER</b>	DEMOTTE POLICE DEPT, JASPER CO SHERIFF DEPT, REMINGTON POLICE DEPT, RENSSELAER POLICE DEPT, WHEATFIELD POLICE DEPT
<b>JAY</b>	DUNKIRK POLICE DEPT, IU HEALTH JAY HOSP POLICE DEPT, JAY CO SHERIFF DEPT, PENNVILLE POLICE DEPT, PORTLAND POLICE DEPT, REDKEY POLICE DEPT
<b>JEFFERSON</b>	HANOVER POLICE DEPT, JEFFERSON CO SHERIFF DEPT, MADISON POLICE DEPT
<b>JENNINGS</b>	JENNINGS CO CENTRAL DISPATCH, JENNINGS CO SHERIFF DEPT, NORTH VERNON POLICE DEPT, VERNON POLICE DEPT
<b>JOHNSON</b>	BARGERSVILLE POLICE DEPT, CENTER GROVE SCHOOL PD, CLARK-PLEASANT COMM SCHOOL PD, EDINBURGH POLICE DEPT, JOHNSON CO SHERIFF DEPT, NEW WHITELAND POLI DEPT, PRINCES LAKE POLICE DEPT, TRAFALGAR POLICE DEPT, WHITELAND POLICE DEPT
<b>KNOX</b>	BICKNELL POLICE DEPT, KNOX CO REGIONAL DISPATCH CTR, KNOX CO SHERIFF DEPT, OAKTOWN POLICE DEPARTMENT, SANDBORN POLICE DEPT, VINCENNES POLICE DEPT, VINCENNES UNIV POLICE -
<b>KOSCIUSKO</b>	CLAYPOOL POLICE DEPT, KOSCIUSKO CO SHERIFF DEPT, KOSCIUSKO CO SHF DEPT, MENTONE POLICE DEPT, MILFORD POLICE DEPT, PIERCETON POLICE DEPT, SILVERLAKE POLICI DEPT, SYRACUSE POLICE DEPT, WARSAW POLICE DEPT, WINONA LAKE POLICE DEPT
<b>LAGRANGE</b>	LAGRANGE CO COMMUNICATION CTR, LAGRANGE CO SHERIFF DEPT, LAGRANGE POLICE DEPT, LOGANSPOUT JUVENILE FACILITY, PARKVIEW LAGRANGE HOSP PD, SHIPSHewan POLICE DEPT, TOPEKA POLICE DEPT
<b>LAKE</b>	CROWN POINT POLICE DEPT, EAST CHICAGO POLICE DEPT, GARY POLICE DEPT, HIGHLAND POLICE DEPT, HOBART POLICE DEPT, IN HARBOR BELT RR PD, INDIANA HARBOR BELT PD, LAKE CO SHERIFF DEPT, LAKE CO SHERIFF DEPT, LAKE CO SHERIFF DEPT, LAKE STATION POLICE DEPT, LOWELL POLICE DEPT, MERRILLVILLE POLICE DEPT, MUNSTER POLICE DEPT, NEW CHICAGO POLICE DEPT, NW IND INVESTIGATIVE SUPPORT, PURDUE UNIV POLICE, SCHERERVILLE POLICE DEPT, SCHERERVILLE POLICE DEPT, SCHNEIDER POLICE DEPT WHITING POLICE DEPT, WINFIELD POLICE DEPT
<b>LAPORTE</b>	KINGSBURY POLICE DEPT, KINGSFORD HEIGHTS PD, LAPORTE CO SHERIFF DEPT, LAPORTE POLICE DEPT, LONG BEACH POLICE DEPT, POTTOWATTOMIE PARK POLICE, PURDUE UNIVERSITY POLICE, TRAIL CREEK POLICE DEPT, WESTVILLE POLICE DEPT
<b>LAWRENCE</b>	BEDFORD POLICE DEPT, LAWRENCE CO SHERIFF DEPT, MITCHELL POLICE DEPT, OOLITIC POLICE DEPT
<b>MADISON</b>	ALEXANDRIA POLICE DEPT, ANDERSON POLICE DEPARTMENT, CHESTERFIELD POLICE DEPT, EDGEWOOD POLICE DEPT -, ELWOOD POLICE DEPT, FRANKTON POLICE DEPT, INGALL POLICE DEPT, LAPEL POLICE DEPT, MADISON CNTY POLICE DEPT, MADISON COUNTY SHF. DEPT., MARKLEVILLE POLICE DEPT, MSD PIKE TOWNSHIP PD, ORESTES POLICE DEPT, PENDLETON POLICE DEPT, SUMMITVILLE POLICE DEPT

<u>COUNTY</u>	<u>AGENCIES</u>
<b>MARION</b>	ANDERSON PUBLIC SAFETY, BOAT REGISTRATION RESPONSE ASS, CAPITOL POLICE DEPARTMENT, FRANKLIN TWP SCHOOL, INDPLS PUBLIC SCHOOLS POLICE, OFF ROAD VEHICLI RESPONSE ASST, PARAMOUNT SCHOOL POLICE DEPT, PERRY TWP CONSTABLE, PERRY TWP SCHOOL POLICE DEPT, PIKE TOWNSHIP CONSTABLE, SP CENTRAL RECORDS, WASHINGTON TWP SCHOOL POLICE
<b>MARSHALL</b>	ARGOS POLICE DEPT, BOURBON POLICE DEPT, BREMEN POLICE DEPT, CULVER POLICE DEPT, LAPAZ POLICE DEPT, MARSHALL CO SHERIFF DEPT, PLYMOUTH POLICE DEPT
<b>MARTIN</b>	CRANE POLICE DEPT, LOOGOOTE E POLICE DEPT, MARTIN CO SHERIFF DEPT, SHOALS POLICE DEPT
<b>MIAMI</b>	AMBOY POLICE DEPARTMENT, BUNKERHILL POLICE, CONVERSE POLICE DEPT, DENVER PD, MIAMI CO SHERIFF DEPT, PERU POLICE DEPT
<b>MONROE</b>	BLOOMINGTON POLICE DEPT, ELLETTSVILLE POLICE DEPT, MONROE CO SHERIFF DEPT, MONROE CO SHERIFF DEPT5, STINESVILLE POLICE DEPT
<b>MONTGOMERY</b>	CRAWFORDSVILLE PD, DARLINGTON POLICE DEPT, LADOGA POLICE DEPT, LINDEN POLICE DEPT, NEW MARKET POLICE DEPT, NEW RICHMOND POLICE DEPT, NEW ROSS POLICE DEPT, SOUTH MONTGOMERY SCHOOL PD, WAVELAND POLICE DEPT, WAYNETOWN POLICE DEPT, WINGATE POLICE DEPT
<b>MORGAN</b>	BROOKLYN POLICE DEPT, LAKE HART POLICE DEPT, MARTINSVILLE POLICE DEPT, MONROVIA POLICE DEPARTMENT, MOORESVILLE POLICE DEPT, MORGAN CO SHERIFF DEPT, MORGAN CO SHERIFF DEPT -, MORGANTOWN POLICE DEPT, PARAGON POLICE DEPT
<b>NEWTON</b>	BROOK POLICE DEPT, GOODLAND POLICE DEPT, KENTLAND POLICE DEPT, MOROCCO POLICE DEPT, MT AYR POLICE DEPT, NEWTON CO SHERIFF DEPT
<b>NOBLE</b>	ALBION POLICE DEPT, AVILLA POLICE DEPT, LIGONIER POLICE DEPT, MARSHALS OFFICE CROMWELL, NOBLE CO COMMUNICATIONS, NOBLE CO SHERIFF DEPT, PARKVIEW NOBLE HOSP PD, ROME CITY POLICE DEPT, WOLCOTVILLE POLICE DEPT
<b>OHIO</b>	OHIO CO SHERIFF DEPT, RISING SUN PD
<b>ORANGE</b>	FRENCHLICK PD, ORANGE CO SHERIFF DEPT, ORLEANS PD, PAOLI PD, WEST BADEN POLICE DEPT, WEST BADEN SPRINGS PD
<b>OWEN</b>	GOSPORT POLICE DEPT, OWEN COUNTY SHERIFF, SPENCER PD
<b>PARKE</b>	MARSHALL POLICE DEPT, MONTEZUMA POLICE DEPT, PARKE CO SHERIFF DEPT, ROCKVILLE POLICE, ROSEDALE POLICE DEPT
<b>PERRY</b>	CANNELTON PD, PERRY CO SHERIFF DEPT, TELL CITY POLICE DEPT, TROY POLICE DEPT
<b>PIKE</b>	PETERSBURG PD, PIKE CO SHERIFF DEPT, SPURGEON POLICE DEPARTMENT, WINSLOW PD
<b>PORTER</b>	BEVERLY SHORES PD, BURNS HARBOR POLICE DEPT, DUNES ACRES POLICE DEPT, HEBRON POLICE DEPT, KOUTS POLICE DEPT, OGDEN DUNES POLICE DEPT, PORTAGE POLICE DEPT, PORTER CO SHERIFF DEPT, PORTER POLICE DEPARTMENT, PORTER POLICE DEPT
<b>POSEY</b>	CYNTHIANA POLICE DEPT, NEW HARMONY POLICE DEPT, POSEYVILLE POLICE DEPT
<b>PULASKI</b>	FRANCESVILLE POLICE DEPT, MEDARYVILLE POLICE DEPT, PULASKI CO SHERIFF DEPT, WINAMAC POLICE DEPT
<b>PUTNAM</b>	BAINBRIDGE POLICE DEPT, CLOVERDALE POLICE DEPT, FILMORE POLICE DEPARTMENT, GREENCASTLE POLICE DEPT, PUTNAM CO COMMUNICATIONS, PUTNAM CO SHERIFF DEPT, ROACHDALE POLICE DEPT, RUSSELLVILLE POLICE DEPT
<b>RANDOLPH</b>	FARMLAND POLICE DEPT, LOSANTVILLE POLICE DEPT, LYNN POLICE DEPT, PARKER CITY POLICE DEPT, RANDOLPH CO SHERIFF DEPT, RIDGEVILLE POLICE DEPT, SARATOGA POLICE DEPT, UNION CITY POLICE DEPARTMENT, WINCHESTER POLICE DEPT
<b>RIPLEY</b>	BATESVILLE POLICE DEPT, HOLTON POLICE DEPT, MILAN POLICE DEPT, OSGOOD POLICE DEPT, RIPLEY CO SHERIFF DEPT, SUNMAN POLICE DEPT, VERSAILLES POLICE DEPT
<b>RUSH</b>	CARTHAGE POLICE DEPT, GLENWOOD POLICE DEPT, RUSH CO SHERIFF DEPT, RUSHVILLE POLICE DEPT
<b>SCOTT</b>	AUSTIN POLICE DEPT, SCOTT CO NJ, SCOTT CO SHERIFF DEPT, SCOTTSBURG POLICE DEPT
<b>SHELBY</b>	MORRISTOWN POLICE DEPT, SHELBY CO SHERIFF DEPT, ST PAUL POLICE DEPT (SHL)
<b>SPENCER</b>	CHRISNEY PD, DALE POLICE DEPT, GENTRYVILLE POLICE DEPT, PD GRANDVIEW, ROCKPORT POLICE DEPT, SANTA CLAUS POLICE DEPT, SPENCER CO SHERIFF DEPT

<u>COUNTY</u>	<u>AGENCIES</u>
<b>ST JOSEPH</b>	CITY PARK POLICE, HOUSING AUTHORITY OF ST BEND, LAKEVILLE POLICE DEPT, MEMORIAL HOSPITAL SOUTH BEND, NEW CARLISLE POLICE DEPT, NORTH LIBERTY POLICE DEPT, OSCEOLA POLICE DEPT, ROSELAND POLICE DEPT, ST JOSEPH CO AIRPORT AUTH, ST JOSEPH CO DEPARTMENT, ST JOSEPH CO DEPT, ST JOSEPH CO SHERIFF DEPT, ST JOSEPH CO SHERIFF DPT, ST JOSEPH CO SHERIFF DPT, WALKERTON POLICE DEPT
<b>STARKE</b>	HAMLET POLICE DEPT, KNOX POLICE DEPT, NORTH JUDSON POLICE DEPT, STARKE CO SHERIFF DEPT
<b>STATE/FEDERAL</b>	STATE EXCISE POLICE HQ, STATE LOTTERY SECURITY
<b>STEBEN</b>	ANGOLA POLICE DEPT, ANGOLA PUBLIC SAFETY COMM, ASHLEY POLICE DEPT -, CITY OF ANGOLA POLICE DEPT, CLEAR LAKE POLICE DEPT, HAMILTON POLICE DEPT, HUDSON POLICE DEPT, ORLAND POLICE DEPT, STEUBEN CO SHERIFF DEPT
<b>SULLIVAN</b>	CARLISLE POLICE DEPT, DUGGER POLICE DEPT, FARMERSBURG POLICE DEPT, HYMERA POLICE DEPT, SHELBURN POLICE DEPT, SULLIVAN CO SHERIFF DEPT, SULLIVAN POLICE DEP
<b>SWITZERLAND</b>	PATRIOT POLICE DEPT, SWITZERLAND CO SHERIFF DE, SWITZERLAND CTY COMMUNICATIONS, VEVAY POLICE DEPT
<b>TIPPECANOE</b>	BATTLEGROUNDE POLICE DEPT, CLARKS HILL POLICE DEPT, DAYTON POLICE DEPT, LAFAYETTE HOUSING AUTHORITY PD, PURDUE UNIV POLICE DEPT, TIPPECANOE CO SHERIFF DE
<b>TIPTON</b>	KEMPTON POLICE DEPT, SHARPSVILLE POLICE DEPT, TIPTON CO SHERIFF DEPT, TIPTON POLICE DEPT, WINDFALL POLICE DEPT
<b>UNION</b>	LIBERTY POLICE DEPT, UNION CO 911, UNION CO SHERIFF DEPT
<b>VANDERBURGH</b>	DARMSTADT POLICE DEPT, EVANSVILLE POLICE DEPARTMENT, INDIANA STATE UNIVERSITY, VANDERBURGH CO SHERIFF
<b>VERMILLION</b>	CAYUGA POLICE DEPT, CLINTON POLICE DEPT, DANA POLICE DEPT, FAIRVIEW PARK PD, FAIRVIEW POLICE DEPT, PERRYSVILLE POLICE DEPT, UNIVERSAL POLICE DEPT, VERMILLION CO SHERIFF DEPT
<b>VIGO</b>	HULMAN REGIONAL AIRPORT, INDIANA STATE UNIV POLICE, TERRE HAUTE PD, WEST TERRE HAUTE PD
<b>WABASH</b>	LA FONTAINE POLICE DEPT, NORTH MANCHESTER POLICE, WABASH CO SHERIFF DEPT, WABASH POLICE DEPT
<b>WARREN</b>	WARREN CO SHERIFF DEPT, WEST LEBANON PD, WILLIAMSPORT POLICE DEPT
<b>WARRICK</b>	BOONVILLE POLICE DEPT, CHANDLER POLICE DEPT, ELBERFELD POLICE DEPT, LYNNVILLE POLICE DEPT, NEWBURGH POLICE DEPT, TENNYSON POLICE DEPT, WARRICK CO SHERIFF DEPT
<b>WASHINGTON</b>	CAMPBELLSBURG POLICE DEPT, PEKIN POLICE DEPT, SALEM POLICE DEPT, WASHINGTON CO SHERIFF DEPT
<b>WAYNE</b>	CAMBRIDGE CITY POLICE DEPT, CENTERVILLE POLICE DEPT, DUBLIN POLICE DEPT, FOUNTAIN CITY PD, GREENS FORK POLICE DEPT, HAGERSTOWN POLICE DEPT, MILTON POLICE DEPT, RICHMOND POLICE DEPT, WAYNE CO EMERGENCY COMMUNICATIONS, WAYNE CO SHERIFF DEPT
<b>WELLS</b>	BLUFFTON POLICE DEPT, OSSIAN POLICE DEPT, ZANESVILLE PD
<b>WHITE</b>	BROOKSTON POLICE DEPT, BURNETTSVILLE POLICE DEPT, CHALMERS POLICE DEPT, MONON POLICE DEPT, MONTICELLO POLICE DEPT, REYNOLDS POLICE DEPT, WHITE CO COMMUNICATIONS CENTER E911, WHITE CO SHERIFF DEPT, WOLCOTT POLICE DEPT
<b>WHITLEY</b>	CHURUBUSCO POLICE DEPT, PARKVIEW WHITLEY HOSP PD, SOUTH WHITLEY POLICE DEPT, WHITLEY CO SHERIFF DEPT, WHITLEY CO SHF DEPT