



INDIANA Bias Crime Booklet

Standard reports followed by selected charts and tables

1/ 1/2024 to 6/30/2024



Indiana State Police

Prepared: 9/11/2024 03:08 PM

The following report represents a snapshot at a specific point in time. As agencies review cases and update their reports, these numbers will change. ISP will update annually all past reports.

SUMMARY FOR REPORTING AGENCIES

<u>COUNTY</u>	<u>AGCY NAME</u>	<u>RACE</u>	<u>RELIGION</u>	<u>SEXUAL ORIENTATION</u>	<u>ETHNICITY</u>	<u>DISABILITY</u>	<u>OTHER</u>
STATE/FEDERAL	STATE POLICE BLOOMINGTON	1	0	0	0	0	0
STATE/FEDERAL	STATE POLICE SELLERSBURG	1	0	0	0	0	0
STATE/FEDERAL	STATE POLICE TOLL ROAD -	1	0	0	0	0	0
ADAMS	BERNE POLICE DEPARTMENT	0	0	1	0	0	0
ALLEN	ALLEN COUNTY SHERIFF	0	0	1	0	0	0
ALLEN	FORT WAYNE POLICE DEPT	5	0	2	0	0	0
BARTHOLOMEW	COLUMBUS POLICE DEPT	0	1	1	0	0	0
BOONE	LEBANON POLICE DEPT	0	0	1	0	0	0
BOONE	WHITESTOWN POLICE DEPT	0	0	0	1	0	0
CASS	LOGANSPOUR POLICE DEPT	2	0	0	0	0	0
CLARK	JEFFERSONVILLE PD	1	0	0	0	0	0
CLINTON	FRANKFORT POLICE DEPT	0	0	0	1	0	0
DEKALB	DEKALB CO SHERIFF DEPT	1	0	0	0	0	0
DELAWARE	MUNCIE POLICE DEPT	1	0	0	2	0	0
DELAWARE	BALL STATE UNIV POLICE	1	0	0	0	0	0
ELKHART	GOSHEN POLICE DEPT	1	2	0	0	0	0
FLOYD	IND UNIV SE POLICE DEPT	4	0	0	0	0	0
HAMILTON	CARMEL POLICE DEPT	0	0	2	0	0	1
HAMILTON	NOBLESVILLE POLICE DEPT	4	2	1	0	0	0
HAMILTON	WESTFIELD POLICE DEPT	1	0	1	2	0	0
HENDRICKS	PLAINFIELD POLICE DEPT	0	0	2	0	0	0

TOTAL INCIDENT REPORTS: 104

TOTAL AGENCIES REPORTING: 46

DETAIL FOR REPORTING AGENCIES

COUNTY: ADAMS

<u>AGENCY_NAME</u>	<u>INCIDENT #</u>	<u>OFNS #</u>	<u>OFFENSE</u>	<u>MOTIVATION</u>	<u>VICTIM</u>	<u>REPORTBASIS</u>
BERNE POLICE DEPARTMENT	24B00888	1	SIMPLE ASSAULT	ANTI-HOMOSEXUAL(GAY&LESBIAN)	INDIVIDUAL	UNKNOWN

COUNTY: ALLEN

<u>AGENCY_NAME</u>	<u>INCIDENT #</u>	<u>OFNS #</u>	<u>OFFENSE</u>	<u>MOTIVATION</u>	<u>VICTIM</u>	<u>REPORTBASIS</u>
ALLEN COUNTY SHERIFF	24A003413	1	LARCENY/THEFT	ANTI-HOMOSEXUAL(GAY&LESBIAN)	INDIVIDUAL	UNKNOWN
FORT WAYNE POLICE DEPT	24F019340	1	SIMPLE ASSAULT	ANTI-BLACK OR AFRICAN AMERICAN	INDIVIDUAL	UNKNOWN
FORT WAYNE POLICE DEPT	24F026261	1	INTIMIDATION	ANTI-GAY (MALE)	INDIVIDUAL	UNKNOWN
FORT WAYNE POLICE DEPT	24F055763	1	DESTRUCTION/VANDALISM	ANTI-BLACK OR AFRICAN AMERICAN	BUSINESS	UNKNOWN
FORT WAYNE POLICE DEPT	24F056038	1	SIMPLE ASSAULT	ANTI-HOMOSEXUAL(GAY&LESBIAN)	INDIVIDUAL	UNKNOWN
FORT WAYNE POLICE DEPT	24F063555	1	INTIMIDATION	ANTI-BLACK OR AFRICAN AMERICAN	INDIVIDUAL	UNKNOWN
FORT WAYNE POLICE DEPT	24F073331	1	SIMPLE ASSAULT	ANTI-BLACK OR AFRICAN AMERICAN	INDIVIDUAL	UNKNOWN
FORT WAYNE POLICE DEPT	24F074002	1	INTIMIDATION	ANTI-WHITE	INDIVIDUAL	UNKNOWN

COUNTY: BARTHOLOMEW

<u>AGENCY_NAME</u>	<u>INCIDENT #</u>	<u>OFNS #</u>	<u>OFFENSE</u>	<u>MOTIVATION</u>	<u>VICTIM</u>	<u>REPORTBASIS</u>
COLUMBUS POLICE DEPT	2400039	1	DESTRUCTION/VANDALISM	ANTI-HOMOSEXUAL(GAY&LESBIAN)	INDIVIDUAL	UNKNOWN
COLUMBUS POLICE DEPT	24-00809	1	INTIMIDATION	ANTI-ISLAMIC (MUSLIM)	BUSINESS	ALLEGED CRIME

COUNTY: BOONE

<u>AGENCY_NAME</u>	<u>INCIDENT #</u>	<u>OFNS #</u>	<u>OFFENSE</u>	<u>MOTIVATION</u>	<u>VICTIM</u>	<u>REPORTBASIS</u>
LEBANON POLICE DEPT	24-LPD-0524	1	INTIMIDATION	ANTI-GENDER NONCONFORMING	INDIVIDUAL	UNKNOWN
WHITESTOWN POLICE DEPT	24-WPD-0279	1	SIMPLE ASSAULT	ANTI-OTHER RACE/ETHNICITY/ANCESTRY	INDIVIDUAL	UNKNOWN

COUNTY: CASS

<u>AGENCY_NAME</u>	<u>INCIDENT #</u>	<u>OFNS #</u>	<u>OFFENSE</u>	<u>MOTIVATION</u>	<u>VICTIM</u>	<u>REPORTBASIS</u>
LOGANSPOUT POLICE DEPT	24-00774	1	SIMPLE ASSAULT	ANTI-WHITE	INDIVIDUAL	UNKNOWN
LOGANSPOUT POLICE DEPT	24-01973	1	MOTOR VEHICLE THEFT	ANTI-WHITE	INDIVIDUAL	UNKNOWN

COUNTY: CLARK

<u>AGENCY_NAME</u>	<u>INCIDENT #</u>	<u>OFNS #</u>	<u>OFFENSE</u>	<u>MOTIVATION</u>	<u>VICTIM</u>	<u>REPORTBASIS</u>
JEFFERSONVILLE PD	202400011866	1	LARCENY/THEFT	ANTI-WHITE	BUSINESS	UNKNOWN

COUNTY: CLINTON

<u>AGENCY_NAME</u>	<u>INCIDENT #</u>	<u>OFNS #</u>	<u>OFFENSE</u>	<u>MOTIVATION</u>	<u>VICTIM</u>	<u>REPORTBASIS</u>
FRANKFORT POLICE DEPT	F24-03033	1	SIMPLE ASSAULT	ANTI-HISPANIC OR LATINO	INDIVIDUAL	UNKNOWN

COUNTY: DEKALB

<u>AGENCY_NAME</u>	<u>INCIDENT #</u>	<u>OFNS #</u>	<u>OFFENSE</u>	<u>MOTIVATION</u>	<u>VICTIM</u>	<u>REPORTBASIS</u>
DEKALB CO SHERIFF DEPT	24-00859	1	OTHER	ANTI-WHITE	INDIVIDUAL	UNKNOWN

COUNTY: DELAWARE

<u>AGENCY_NAME</u>	<u>INCIDENT #</u>	<u>OFNS #</u>	<u>OFFENSE</u>	<u>MOTIVATION</u>	<u>VICTIM</u>	<u>REPORTBASIS</u>
BALL STATE UNIV POLICE	202400003528	1	DESTRUCTION/VANDALISM	ANTI-BLACK OR AFRICAN AMERICAN	BUSINESS	UNKNOWN
MUNCIE POLICE DEPT	202400002812	1	LARCENY/THEFT	ANTI-HISPANIC OR LATINO	INDIVIDUAL	UNKNOWN
MUNCIE POLICE DEPT	202400006744	1	DESTRUCTION/VANDALISM	ANTI-HISPANIC OR LATINO	INDIVIDUAL	UNKNOWN
MUNCIE POLICE DEPT	202400015369	1	SIMPLE ASSAULT	ANTI-WHITE	INDIVIDUAL	UNKNOWN

COUNTY: ELKHART

<u>AGENCY_NAME</u>	<u>INCIDENT #</u>	<u>OFNS #</u>	<u>OFFENSE</u>	<u>MOTIVATION</u>	<u>VICTIM</u>	<u>REPORTBASIS</u>
GOSHEN POLICE DEPT	24GOS01168	1	INTIMIDATION	ANTI-WHITE	BUSINESS	UNKNOWN
GOSHEN POLICE DEPT	24GOS01367	1	DESTRUCTION/VANDALISM	ANTI-JEWISH	INDIVIDUAL	UNKNOWN
GOSHEN POLICE DEPT	24GOS01367	2	DESTRUCTION/VANDALISM	ANTI-JEWISH	INDIVIDUAL	UNKNOWN

COUNTY: FLOYD

<u>AGENCY_NAME</u>	<u>INCIDENT #</u>	<u>OFNS #</u>	<u>OFFENSE</u>	<u>MOTIVATION</u>	<u>VICTIM</u>	<u>REPORTBASIS</u>
IND UNIV SE POLICE DEPT	241798	1	INTIMIDATION	ANTI-BLACK OR AFRICAN AMERICAN	INDIVIDUAL	CHARGED CRIME
IND UNIV SE POLICE DEPT	241798	2	DESTRUCTION/VANDALISM	ANTI-BLACK OR AFRICAN AMERICAN	INDIVIDUAL	ALLEGED CRIME
IND UNIV SE POLICE DEPT	241798	3	OTHER	ANTI-BLACK OR AFRICAN AMERICAN	INDIVIDUAL	CHARGED CRIME
IND UNIV SE POLICE DEPT	241798	4	OTHER	ANTI-BLACK OR AFRICAN AMERICAN	INDIVIDUAL	CHARGED CRIME

COUNTY: GIBSON

<u>AGENCY_NAME</u>	<u>INCIDENT #</u>	<u>OFNS #</u>	<u>OFFENSE</u>	<u>MOTIVATION</u>	<u>VICTIM</u>	<u>REPORTBASIS</u>
GIBSON CO SHERIFF DEPT	202400498	1	AGGRAVATED ASSAULT	ANTI-BLACK OR AFRICAN AMERICAN	INDIVIDUAL	UNKNOWN

COUNTY: HAMILTON

<u>AGENCY_NAME</u>	<u>INCIDENT #</u>	<u>OFNS #</u>	<u>OFFENSE</u>	<u>MOTIVATION</u>	<u>VICTIM</u>	<u>REPORTBASIS</u>
CARMEL POLICE DEPT	202400015813	1	SIMPLE ASSAULT	ANTI-FEMALE	INDIVIDUAL	UNKNOWN
CARMEL POLICE DEPT	202400035618	1	DESTRUCTION/VANDALISM	ANTI-HOMOSEXUAL(GAY&LESBIAN)	INDIVIDUAL	UNKNOWN
CARMEL POLICE DEPT	202400035618	2	DESTRUCTION/VANDALISM	ANTI-HOMOSEXUAL(GAY&LESBIAN)	INDIVIDUAL	UNKNOWN
NOBLESVILLE POLICE DEPT	202400001991	1	LARCENY/THEFT	ANTI-WHITE	INDIVIDUAL	UNKNOWN
NOBLESVILLE POLICE DEPT	202400009156	1	OTHER	ANTI-WHITE	SOCIETY/PUBLIC	UNKNOWN
NOBLESVILLE POLICE DEPT	202400008466	1	INTIMIDATION	ANTI-TRANSGENDER	INDIVIDUAL	UNKNOWN
NOBLESVILLE POLICE DEPT	202400008788	1	DESTRUCTION/VANDALISM	ANTI-SIKH	INDIVIDUAL	UNKNOWN
NOBLESVILLE POLICE DEPT	202400010462	1	OTHER	ANTI-PROTESTANT	SOCIETY/PUBLIC	UNKNOWN
NOBLESVILLE POLICE DEPT	202400012570	1	SIMPLE ASSAULT	ANTI-WHITE	INDIVIDUAL	UNKNOWN
NOBLESVILLE POLICE DEPT	202400019940	1	SIMPLE ASSAULT	ANTI-WHITE	INDIVIDUAL	UNKNOWN
WESTFIELD POLICE DEPT	202400005846	1	SIMPLE ASSAULT	ANTI-BLACK OR AFRICAN AMERICAN	INDIVIDUAL	UNKNOWN
WESTFIELD POLICE DEPT	202400009623	1	DESTRUCTION/VANDALISM	ANTI-LESBIAN	INDIVIDUAL	UNKNOWN
WESTFIELD POLICE DEPT	202400009356	1	INTIMIDATION	ANTI-OTHER RACE/ETHNICITY/ANCESTRY	INDIVIDUAL	UNKNOWN
WESTFIELD POLICE DEPT	202400015133	1	SIMPLE ASSAULT	ANTI-HISPANIC OR LATINO	INDIVIDUAL	UNKNOWN

COUNTY: HANCOCK

<u>AGENCY_NAME</u>	<u>INCIDENT #</u>	<u>OFNS #</u>	<u>OFFENSE</u>	<u>MOTIVATION</u>	<u>VICTIM</u>	<u>REPORTBASIS</u>
HANCOCK CO SHERIFF DEPT	24HCSD00659	1	INTIMIDATION	ANTI-WHITE	OTHER	UNKNOWN

COUNTY: HENDRICKS

<u>AGENCY_NAME</u>	<u>INCIDENT #</u>	<u>OFNS #</u>	<u>OFFENSE</u>	<u>MOTIVATION</u>	<u>VICTIM</u>	<u>REPORTBASIS</u>
PLAINFIELD POLICE DEPT	HP240001829	1	BURGLARY	ANTI-HOMOSEXUAL(GAY&LESBIAN)	INDIVIDUAL	ALLEGED CRIME
PLAINFIELD POLICE DEPT	HP240003888	1	SIMPLE ASSAULT	ANTI-HOMOSEXUAL(GAY&LESBIAN)	INDIVIDUAL	ALLEGED CRIME

COUNTY: HENRY

<u>AGENCY_NAME</u>	<u>INCIDENT #</u>	<u>OFNS #</u>	<u>OFFENSE</u>	<u>MOTIVATION</u>	<u>VICTIM</u>	<u>REPORTBASIS</u>
HENRY CO SHERIFF DEPT	24-000317	1	INTIMIDATION	ANTI-TRANSGENDER	INDIVIDUAL	UNKNOWN

COUNTY: HOWARD

<u>AGENCY_NAME</u>	<u>INCIDENT #</u>	<u>OFNS #</u>	<u>OFFENSE</u>	<u>MOTIVATION</u>	<u>VICTIM</u>	<u>REPORTBASIS</u>
KOKOMO POLICE DEPT	KPD-24-00096	1	INTIMIDATION	ANTI-JEWISH	INDIVIDUAL	UNKNOWN
KOKOMO POLICE DEPT	KPD-24-01900	1	ROBBERY	ANTI-WHITE	INDIVIDUAL	UNKNOWN

COUNTY: JENNINGS

<u>AGENCY_NAME</u>	<u>INCIDENT #</u>	<u>OFNS #</u>	<u>OFFENSE</u>	<u>MOTIVATION</u>	<u>VICTIM</u>	<u>REPORTBASIS</u>
JENNINGS CO SHERIFF DEPT	24JC01204	1	SIMPLE ASSAULT	ANTI-HINDU	SOCIETY/PUBLIC	UNKNOWN
JENNINGS CO SHERIFF DEPT	24JC01204	2	SIMPLE ASSAULT	ANTI-HINDU	INDIVIDUAL	UNKNOWN

COUNTY: JOHNSON

<u>AGENCY_NAME</u>	<u>INCIDENT #</u>	<u>OFNS #</u>	<u>OFFENSE</u>	<u>MOTIVATION</u>	<u>VICTIM</u>	<u>REPORTBASIS</u>
BARGERSVILLE POLICE DEPT	B24-00542	1	INTIMIDATION	ANTI-BLACK OR AFRICAN AMERICAN	INDIVIDUAL	UNKNOWN
CLARK-PLEASANT COMM SCHOOL PD	24-CP0105	1	SIMPLE ASSAULT	ANTI-OTHER RELIGION	INDIVIDUAL	UNKNOWN
CLARK-PLEASANT COMM SCHOOL PD	24-CP0105	2	SIMPLE ASSAULT	ANTI-OTHER RELIGION	INDIVIDUAL	UNKNOWN

COUNTY: LAGRANGE

<u>AGENCY_NAME</u>	<u>INCIDENT #</u>	<u>OFNS #</u>	<u>OFFENSE</u>	<u>MOTIVATION</u>	<u>VICTIM</u>	<u>REPORTBASIS</u>
LAGRANGE POLICE DEPT	L24-02788	1	SIMPLE ASSAULT	ANTI-WHITE	OTHER	UNKNOWN

COUNTY: LAKE

<u>AGENCY_NAME</u>	<u>INCIDENT #</u>	<u>OFNS #</u>	<u>OFFENSE</u>	<u>MOTIVATION</u>	<u>VICTIM</u>	<u>REPORTBASIS</u>
CROWN POINT POLICE DEPT	24CP06251	1	LARCENY/THEFT	ANTI-SIKH	BUSINESS	UNKNOWN
EAST CHICAGO POLICE DEPT	24EC09450	1	OTHER	ANTI-HISPANIC OR LATINO	INDIVIDUAL	UNKNOWN
EAST CHICAGO POLICE DEPT	24EC09578	1	LARCENY/THEFT	ANTI-BLACK OR AFRICAN AMERICAN	BUSINESS	UNKNOWN
EAST CHICAGO POLICE DEPT	24EC09691	1	INTIMIDATION	ANTI-BLACK OR AFRICAN AMERICAN	INDIVIDUAL	UNKNOWN
HAMMOND POLICE DEPT	24H05286	1	SIMPLE ASSAULT	ANTI-BLACK OR AFRICAN AMERICAN	INDIVIDUAL	UNKNOWN
HAMMOND POLICE DEPT	24H11620	1	LARCENY/THEFT	ANTI-WHITE	BUSINESS	UNKNOWN
HAMMOND POLICE DEPT	24H12060	1	SIMPLE ASSAULT	ANTI-WHITE	INDIVIDUAL	UNKNOWN
WHITING POLICE DEPT	24WH2741	1	INTIMIDATION	ANTI-HISPANIC OR LATINO	INDIVIDUAL	UNKNOWN

COUNTY: LAPORTE

<u>AGENCY_NAME</u>	<u>INCIDENT #</u>	<u>OFNS #</u>	<u>OFFENSE</u>	<u>MOTIVATION</u>	<u>VICTIM</u>	<u>REPORTBASIS</u>
MICHIGAN CITY POLICE DEPT	MC240100096	1	INTIMIDATION	ANTI-JEWISH	INDIVIDUAL	UNKNOWN

COUNTY: MADISON

<u>AGENCY_NAME</u>	<u>INCIDENT #</u>	<u>OFNS #</u>	<u>OFFENSE</u>	<u>MOTIVATION</u>	<u>VICTIM</u>	<u>REPORTBASIS</u>
ANDERSON POLICE DEPT	202400005956	1	AGGRAVATED ASSAULT	ANTI-ASIAN	INDIVIDUAL	UNKNOWN
ANDERSON POLICE DEPT	202400005956	2	AGGRAVATED ASSAULT	ANTI-ASIAN	INDIVIDUAL	UNKNOWN
ELWOOD POLICE DEPT	202400002298	1	SIMPLE ASSAULT	ANTI-OTHER CHRISTIAN	INDIVIDUAL	UNKNOWN
ELWOOD POLICE DEPT	202400002298	2	SIMPLE ASSAULT	ANTI-OTHER CHRISTIAN	INDIVIDUAL	UNKNOWN

COUNTY: MARION

<u>AGENCY_NAME</u>	<u>INCIDENT #</u>	<u>OFNS #</u>	<u>OFFENSE</u>	<u>MOTIVATION</u>	<u>VICTIM</u>	<u>REPORTBASIS</u>
INDIANAPOLIS POLICE DEPT -	IP240006557	1	DESTRUCTION/VANDALISM	ANTI-HISPANIC OR LATINO	INDIVIDUAL	UNKNOWN

COUNTY: MONROE

<u>AGENCY_NAME</u>	<u>INCIDENT #</u>	<u>OFNS #</u>	<u>OFFENSE</u>	<u>MOTIVATION</u>	<u>VICTIM</u>	<u>REPORTBASIS</u>
INDIANA UNIVERSITY POLICE DEPA	240076	1	INTIMIDATION	ANTI-JEWISH	RELIGIOUS ORGANIZATION	ALLEGED CRIME
INDIANA UNIVERSITY POLICE DEPA	240076	2	OTHER	ANTI-JEWISH	RELIGIOUS ORGANIZATION	ALLEGED CRIME
MONROE CO SHERIFF DEPT -	M24-04629	1	SIMPLE ASSAULT	ANTI-ASIAN	OTHER	UNKNOWN
MONROE CO SHERIFF DEPT -	M24-04629	2	SIMPLE ASSAULT	ANTI-ASIAN	INDIVIDUAL	UNKNOWN
MONROE CO SHERIFF DEPT -	M24-04629	3	SIMPLE ASSAULT	ANTI-ASIAN	INDIVIDUAL	UNKNOWN
MONROE CO SHERIFF DEPT -	M24-04629	4	SIMPLE ASSAULT	ANTI-ASIAN	INDIVIDUAL	UNKNOWN
MONROE CO SHERIFF DEPT -	M24-10977	1	DESTRUCTION/VANDALISM	ANTI-JEWISH	BUSINESS	UNKNOWN
MONROE CO SHERIFF DEPT -	M24-10977	2	DESTRUCTION/VANDALISM	ANTI-JEWISH	BUSINESS	UNKNOWN

COUNTY: NOBLE

<u>AGENCY_NAME</u>	<u>INCIDENT #</u>	<u>OFNS #</u>	<u>OFFENSE</u>	<u>MOTIVATION</u>	<u>VICTIM</u>	<u>REPORTBASIS</u>
KENDALLVILLE PD	K24-05619	1	SIMPLE ASSAULT	ANTI-GENDER NONCONFORMING	INDIVIDUAL	UNKNOWN

COUNTY: PORTER

<u>AGENCY_NAME</u>	<u>INCIDENT #</u>	<u>OFNS #</u>	<u>OFFENSE</u>	<u>MOTIVATION</u>	<u>VICTIM</u>	<u>REPORTBASIS</u>
VALPARAISO POLICE DEPT	000001086144	1	OTHER	ANTI-WHITE	INDIVIDUAL	UNKNOWN
VALPARAISO POLICE DEPT	000001314810	1	OTHER	ANTI-WHITE	SOCIETY/PUBLIC	UNKNOWN

COUNTY: POSEY

<u>AGENCY_NAME</u>	<u>INCIDENT #</u>	<u>OFNS #</u>	<u>OFFENSE</u>	<u>MOTIVATION</u>	<u>VICTIM</u>	<u>REPORTBASIS</u>
POSEY CO SHERIFF DEPT	24-653262	1	OTHER	ANTI-AMERICAN INDIANA OR ALASKA NATIVE	SOCIETY/PUBLIC	UNKNOWN

COUNTY: ST JOSEPH

<u>AGENCY_NAME</u>	<u>INCIDENT #</u>	<u>OFNS #</u>	<u>OFFENSE</u>	<u>MOTIVATION</u>	<u>VICTIM</u>	<u>REPORTBASIS</u>
MISHAWAKA POLICE DEPT	2403030047	1	INTIMIDATION	ANTI-BLACK OR AFRICAN AMERICAN	INDIVIDUAL	UNKNOWN
SOUTH BEND POLICE DEPT	2400001550A	1	INTIMIDATION	ANTI-BLACK OR AFRICAN AMERICAN	INDIVIDUAL	UNKNOWN
SOUTH BEND POLICE DEPT	2400001460A	1	INTIMIDATION	ANTI-BLACK OR AFRICAN AMERICAN	INDIVIDUAL	UNKNOWN
SOUTH BEND POLICE DEPT	2400002906A	1	INTIMIDATION	ANTI-BLACK OR AFRICAN AMERICAN	INDIVIDUAL	UNKNOWN

COUNTY: STARKE

<u>AGENCY_NAME</u>	<u>INCIDENT #</u>	<u>OFNS #</u>	<u>OFFENSE</u>	<u>MOTIVATION</u>	<u>VICTIM</u>	<u>REPORTBASIS</u>
STARKE CO SHERIFF DEPT	24-SCSO-0124	1	OTHER	ANTI-AMERICAN INDIANA OR ALASKA NATIVE	SOCIETY/PUBLIC	UNKNOWN

COUNTY: STATE/FEDERAL

<u>AGENCY_NAME</u>	<u>INCIDENT #</u>	<u>OFNS #</u>	<u>OFFENSE</u>	<u>MOTIVATION</u>	<u>VICTIM</u>	<u>REPORTBASIS</u>
STATE POLICE BLOOMINGTON	24ISPC002583	1	OTHER	ANTI-AMERICAN INDIANA OR ALASKA NATIVE	SOCIETY/PUBLIC	UNKNOWN
STATE POLICE SELLERSBURG	24ISPC006775	1	OTHER	ANTI-AMERICAN INDIANA OR ALASKA NATIVE	SOCIETY/PUBLIC	UNKNOWN
STATE POLICE TOLL ROAD -	24ISPC009577	1	OTHER	ANTI-AMERICAN INDIANA OR ALASKA NATIVE	SOCIETY/PUBLIC	UNKNOWN

COUNTY: TIPPECANOE

<u>AGENCY_NAME</u>	<u>INCIDENT #</u>	<u>OFNS #</u>	<u>OFFENSE</u>	<u>MOTIVATION</u>	<u>VICTIM</u>	<u>REPORTBASIS</u>
LAFAYETTE POLICE DEPT	2403010144	1	INTIMIDATION	ANTI-MALE	INDIVIDUAL	UNKNOWN
TIPPECANOE CO SHERIFF DEP	2024TC00347	1	SIMPLE ASSAULT	ANTI-BLACK OR AFRICAN AMERICAN	INDIVIDUAL	UNKNOWN
TIPPECANOE CO SHERIFF DEP	2024TC00347	2	SIMPLE ASSAULT	ANTI-BLACK OR AFRICAN AMERICAN	INDIVIDUAL	UNKNOWN
TIPPECANOE CO SHERIFF DEP	2024TC01343	1	SIMPLE ASSAULT	ANTI-BLACK OR AFRICAN AMERICAN	INDIVIDUAL	UNKNOWN
TIPPECANOE CO SHERIFF DEP	2024TC02102	1	OTHER	ANTI-GAY (MALE)	INDIVIDUAL	UNKNOWN
WEST LAFAYETTE POLICE DEP	2024WL00060	1	INTIMIDATION	ANTI-JEWISH	INDIVIDUAL	UNKNOWN
WEST LAFAYETTE POLICE DEP	2024WL00065	1	INTIMIDATION	ANTI-JEWISH	INDIVIDUAL	UNKNOWN
WEST LAFAYETTE POLICE DEP	2024WL00248	1	INTIMIDATION	ANTI-JEWISH	INDIVIDUAL	UNKNOWN

COUNTY: VANDERBURGH

<u>AGENCY_NAME</u>	<u>INCIDENT #</u>	<u>OFNS #</u>	<u>OFFENSE</u>	<u>MOTIVATION</u>	<u>VICTIM</u>	<u>REPORTBASIS</u>
EVANSVILLE POLICE DEPT	2401049	1	INTIMIDATION	ANTI-MALE	INDIVIDUAL	UNKNOWN
EVANSVILLE POLICE DEPT	2401049	2	INTIMIDATION	ANTI-MALE	INDIVIDUAL	UNKNOWN
EVANSVILLE POLICE DEPT	2401049	3	INTIMIDATION	ANTI-MALE	INDIVIDUAL	UNKNOWN
EVANSVILLE POLICE DEPT	2405373	1	AGGRAVATED ASSAULT	ANTI-GAY (MALE)	UNKNOWN	UNKNOWN
VANDERBURGH CO SHERIFF	2462885	1	INTIMIDATION	ANTI-LESBIAN	INDIVIDUAL	UNKNOWN

COUNTY: VIGO

<u>AGENCY_NAME</u>	<u>INCIDENT #</u>	<u>OFNS #</u>	<u>OFFENSE</u>	<u>MOTIVATION</u>	<u>VICTIM</u>	<u>REPORTBASIS</u>
TERRE HAUTE POLICE DEPT	24THPD-00444	1	INTIMIDATION	ANTI-JEWISH	INDIVIDUAL	UNKNOWN
TERRE HAUTE POLICE DEPT	24THPD-00586	1	SIMPLE ASSAULT	ANTI-BLACK OR AFRICAN AMERICAN	INDIVIDUAL	UNKNOWN
TERRE HAUTE POLICE DEPT	24THPD-00819	1	LARCENY/THEFT	ANTI-AMERICAN INDIANA OR ALASKA NATIVE	SOCIETY/PUBLIC	UNKNOWN
TERRE HAUTE POLICE DEPT	24THPD-00819	2	LARCENY/THEFT	ANTI-AMERICAN INDIANA OR ALASKA NATIVE	INDIVIDUAL	UNKNOWN
TERRE HAUTE POLICE DEPT	24THPD-01524	1	LARCENY/THEFT	ANTI-AMERICAN INDIANA OR ALASKA NATIVE	INDIVIDUAL	UNKNOWN
TERRE HAUTE POLICE DEPT	24THPD-02835	1	SIMPLE ASSAULT	ANTI-WHITE	INDIVIDUAL	UNKNOWN
TERRE HAUTE POLICE DEPT	24THPD-03743	1	FORCIBLE RAPE	ANTI-AMERICAN INDIANA OR ALASKA NATIVE	INDIVIDUAL	UNKNOWN
TERRE HAUTE POLICE DEPT	24THPD-04085	1	SIMPLE ASSAULT	ANTI-BLACK OR AFRICAN AMERICAN	INDIVIDUAL	UNKNOWN

AGENCIES REPORTING ZERO BIAS CRIMES

COUNTY

BARTHOLOMEW
DUBOIS
FLOYD
HOWARD
KOSCIUSKO
LAKE
LAKE
MARION
MONROE
SHELBY
ST JOSEPH
STUBEN
TIPPECANOE
VANDERBURGH
VANDERBURGH

AGENCY

UNIV COLUMBUS POLICE DEPT
JASPER POLICE DEPT
IND UNIV SE POLICE DEPT
INDIANA UNIVERSITY KOKOMO POLI
NORTH WEBSTER POLICE DEPT
DYER POLICE DEPT
INDIANA UNIV N/W POLICE
IN/PURDUE UNIV PD
INDIANA UNIVERSITY POLICE DEPA
SHELBYVILLE POLICE DEPT
INDIANA UNIV POLICE DEPT
FREMONT POLICE DEPT
WEST LAFAYETTE POLICE DEP
EVANSVILLE UNIV POLICE DEPT
VANDERBURGH CO SHERIFF

BIAS CRIMES BY OFFENSE TYPE

OFFENSE TYPE	TOTAL
SIMPLE ASSAULT	34
INTIMIDATION	30
OTHER	15
DESTRUCTION/VANDALISM	14
LARCENY/THEFT	10
AGGRAVATED ASSAULT	4
BURGLARY	1
ROBBERY	1
FORCIBLE RAPE	1
MOTOR VEHICLE THEFT	1
ARSON	0
MURDER	0

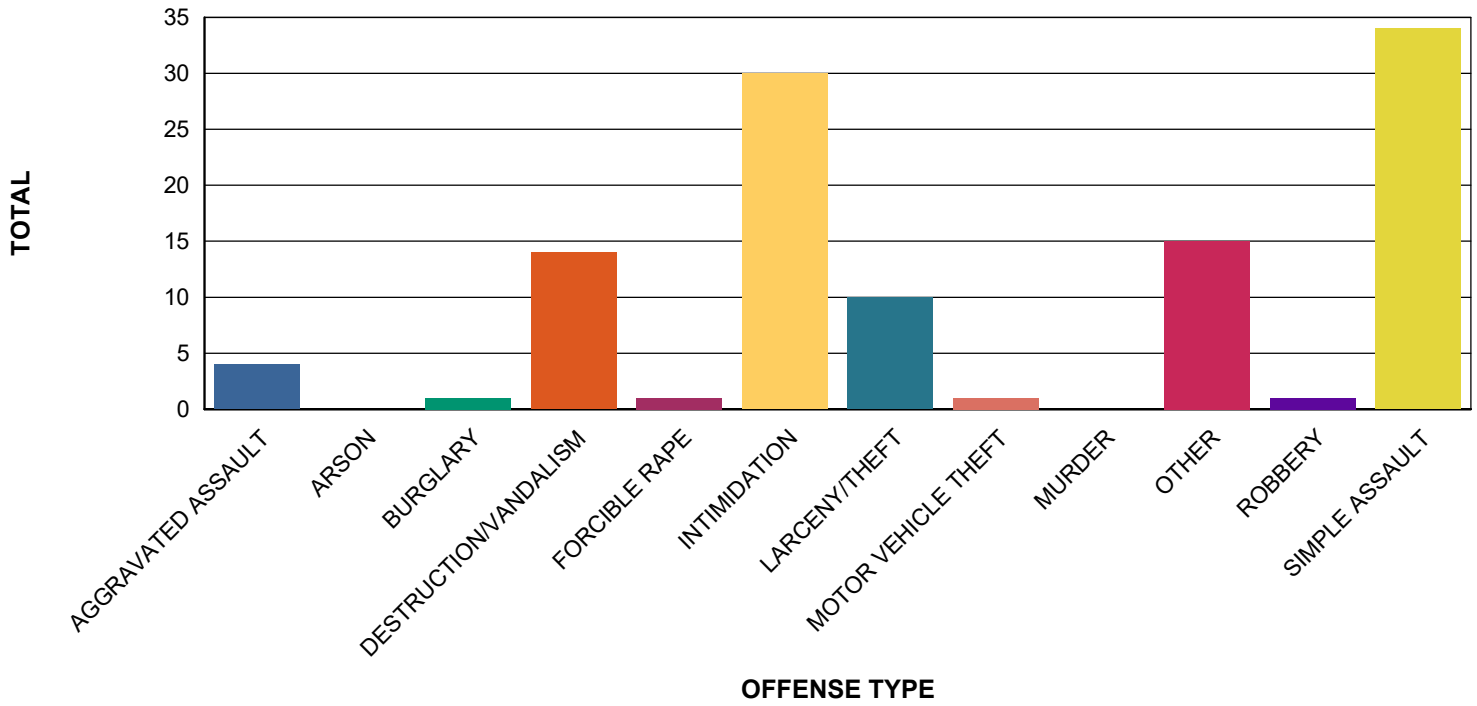

BIAS CRIME INCIDENTS PER MONTH

MONTH	TOTAL
2024-01 (JAN)	25
2024-02 (FEB)	26
2024-03 (MAR)	15
2024-04 (APR)	19
2024-05 (MAY)	17
2024-06 (JUN)	9

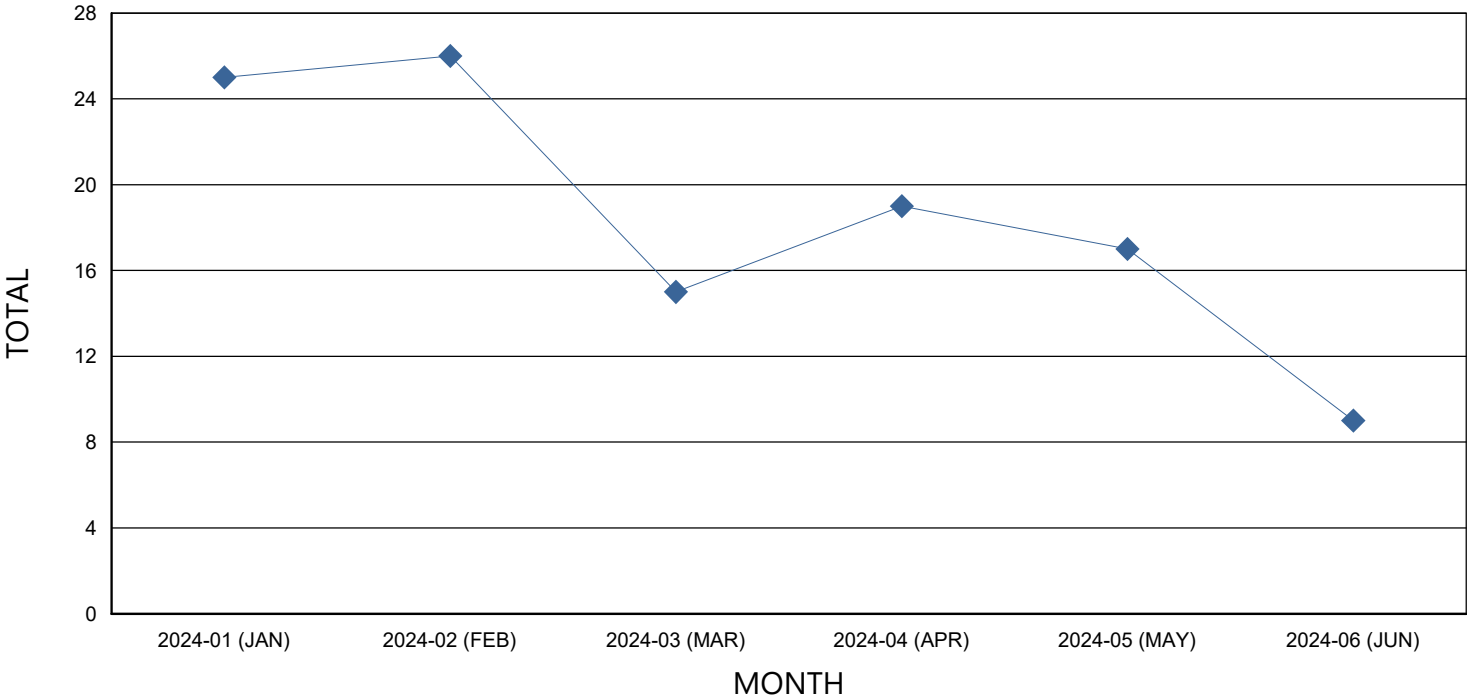

BIAS CRIMES BY RACE

RACE	TOTAL
UNKNOWN	105
WHITE	5
BLACK	1
MULTI-RACIAL GROUP	0
ASIAN / PACIFIC ISLANDER	0
AMERICAN / ALASKAN NATIVE	0

BIAS CRIME BY VICTIM TYPE

TYPE	TOTAL
INDIVIDUAL	85
BUSINESS	10
SOCIETY/PUBLIC	10
OTHER	3
RELIGIOUS ORGANIZATION	2
UNKNOWN	1
FINANCIAL INSTITUTION	0
GOVERNMENT	0

BIAS CRIMES BY MOTIVATION TYPE

MOTIVATION	TOTAL
ANTI-BLACK OR AFRICAN AMERICAN	24
ANTI-WHITE	19
ANTI-JEWISH	12
ANTI-AMERICAN INDIANA OR ALASKA NATIVE	9
ANTI-HOMOSEXUAL(GAY&LESBIAN)	8
ANTI-HISPANIC OR LATINO	7
ANTI-ASIAN	6
ANTI-MALE	4
ANTI-GAY (MALE)	3
ANTI-OTHER RACE/ETHNICITY/ANCESTRY	2
ANTI-LESBIAN	2
ANTI-GENDER NONCONFORMING	2
ANTI-TRANSGENDER	2
ANTI-SIKH	2
ANTI-HINDU	2
ANTI-OTHER CHRISTIAN	2
ANTI-OTHER RELIGION	2
ANTI-FEMALE	1
ANTI-ISLAMIC (MUSLIM)	1
ANTI-PROTESTANT	1
ANTI-BUDDHIST	0
ANTI-EASTERN ORTHODOX	0
ANTI-PHYSICAL DISABILITY	0
ANTI-BISEXUAL	0
ANTI-MORMON	0
ANTI-ATHEISM/AGNOSTICISM	0
ANTI-MULTIPLE RELIGION, GROUPS	0
ANTI-MULTI-RACIAL GROUP	0
ANTI-CATHOLIC	0
ANTI-MENTAL DISABILITY	0
ANTI-JEHOVAH'S WITNESS	0
ANTI-NATIVE HAWAIIAN OR OTHER	0
ANTI-HETEROSEXUAL	0
ANTI-ARAB	0

AGENCIES NOT REPORTING

<u>COUNTY</u>	<u>AGENCIES</u>
ADAMS	ADAMS COUNTY SHERIFF, DECATUR POLICE DEPARTMENT, GENEVA POLICE DEPARTMENT, MONROE POLICE DEPARTMENT
ALLEN	FORT WAYNE AIRPORT PD, INDIANA PURDUE UNIV FW POLICE, MONROEVILLE POLICE DEPT, NEW HAVEN POLICE DEPT, PARKVIEW HEALTH POLICE DEPT, PARKVIEW HEALTH POLICE DEPT, TAYLOR UNIVERSITY POLICE DEPT, WOODBURN POLICE DEPARTMENT, ZANESVILLE PD -
BARTHOLOMEW	BARTHOLOMEW CO SHERIFF, CLIFFORD POLICE DEPT, ELIZABETHTOWN POLICE DEPT, HARTSVILLE POLICE DEPT, HOPE POLICE DEPT, JONESVILLE POLICE DEPT
BENTON	BENTON CO SHERIFF DEPT, BENTON COMM SCHOOL PD, BOSWELL POLICE DEPT, FOWLER POLICE DEPT, OTTERBEIN POLICE DEPT, OXFORD POLICE DEPT
BLACKFORD	BLACKFORD CO SHERIFF DEPT, HARTFORD CITY POLICE DEPT, MONTPELIER POLICE DEPT
BOONE	ADVANCE POLICE DEPT, BOONE CO SHERIFF DEPT, JAMESTOWN POLICE DEPT, LEBANON COMMUNITY SCHOOLS PD, THORNTOWN POLICE DEPT, ZIONSVILLE POLICE DEPT
BROWN	BROWN CO SHERIFF DEPT, NASHVILLE POLICE DEPT
CARROLL	BURLINGTON POLICE DEPT, CAMDEN POLICE DEPT, CARROLL CO SHERIFF DEPT, DELPHI POLICE DEPT, FLORA PD, FLORA POLICE DEPT
CASS	CASS CO SHERIFF DEPT, GALVESTON POLICE DEPT, ONWARD POLICE DEPT, ROYAL CENTER POLICE DEPT, WALTON POLICE DEPT
CLARK	BORDEN POLICE DEPT, CHARLESTOWN POLICE DEPT, CLARK CO SHERIFF DEPT, CLARKSVILLE POLICE DEPT, SELLERSBURG POLICE DEPT, UTICA POLICE DEPT
CLAY	BRAZIL POLICE DEPT, CARBON POLICE DEPT, CLAY CITY POLICE DEPT, CLAY CO SHERIFF DEPT, HARMONY POLICE DEPT, KNIGHTSVILLE POLICE DEPT, STAUNTON POLICE DEPT
CLINTON	CLINTON CO SHERIFF DEPT, COLFAX POLICE DEPT, KIRKLIN POLICE DEPT, MICHIGANTOWN POLICE DEPT, MULBERRY POLICE DEPT, ROSSVILLE POLICE DEPT, ROSSVILLE SCHOOL I
CRAWFORD	CRAWFORD CO DISPATCH, CRAWFORD CO SHERIFF DEPT, ENGLISH POLICE DEPT, LEAVENWORTH POLICE DEPT, MARENGO POLICE DEPT, MILLTOWN POLICE DEPT
DAVISS	DAVISS CO SHERIFF DEPT, ELNORA POLICE DEPT, MONTGOMERY POLICE DEPT, ODON POLICE DEPT, PLAINVILLE POLICE DEPT, WASHINGTON POLICE DEPT
DEARBORN	AURORA POLICE DEPT, DEABORN E 911 DISPATCH CTR, DEARBORN CO SHERIFF DEPT, DILLSBORO POLICE DEPT, GREENDALE POLICE DEPT, LAWRENCEBURG POLICE DEPT, MOOF HILL POLICE DEPT, ST LEON PD, WEST HARRISON POLICE
DECATUR	DECATUR CO SHERIFF DEPT, GREENSBURG POLICE DEPT, NEW POINT POLICE DEPT, ST PAUL POLICE DEPT, WESTPORT POLICE DEPT
DEKALB	ASHLEY POLICE DEPT, AUBURN POLICE DEPT, BUTLER POLICE DEPT, GARRETT POLICE DEPT, WATERLOO POLICE DEPT
DELAWARE	ALBANY POLICE DEPT, DALEVILLE POLICE DEPT, DELAWARE CO DRUG TASK FORCE, DELAWARE CO SHERIFF DEPT, EATON POLICE DEPT, GASTON POLICE DEPT, IU BALL MEMORIA HOSPITAL PD, SELMA POLICE DEPT, YORKTOWN POLICE DEPT
DUBOIS	BIRDSEYE POLICE DEPT, DUBOIS CO SHERIFF DEPT, FERDINAND POLICE DEPT, HOLLAND POLICE DEPT, HUNTINGBURG POLICE DEPT
ELKHART	BRISTOL POLICE DEPT, ELKHART CO SHERIFF DEPT, ELKHART POLICE DEPT, MIDDLEBURY POLICE DEPT, MILLERSBURG POLICE DEPT, NAPPANEE POLICE DEPT, WAKARUSA POLICE DEPT
FAYETTE	CONNERSVILLE POLICE DEPT, FAYETTE CO HOUSING AUTHORITY P, FAYETTE CO SHERIFF DEPT
FLOYD	FLOYD CO SHERIFF DEPT, GEORGETOWN POLICE DEPT, GREENVILLE POLICE DEPT, NEW ALBANY POLICE DEPARTMENT, NEW ALBANY POLICE DEPT
FOUNTAIN	ATTICA POLICE DEPT, COVINGTON POLICE DEPT, FOUNTAIN CO SHERIFF DEPT, HILLSBORO POLICE DEPT, KINGMAN POLICE DEPT, MELLOTT POLICE DEPT, VEEDERSBURG POLICE DEPT
FRANKLIN	BROOKVILLE POLICE DEPT, FRANKLIN CO COMMUNIC E911, FRANKLIN CO SHERIFF DEPT, LAUREL POLICE DEPT, MT. CARMEL POLICE DEPARTMENT, OLDENBURG POLICE DEPT

<u>COUNTY</u>	<u>AGENCIES</u>
FULTON	AKRON POLICE DEPT, FULTON CO SHERIFF DEPT, KEWANNA POLICE DEPT, ROCHESTER POLICE DEPT
GIBSON	FORT BRANCH POLICE DEPT, FRANCISCO POLICE DEPT, HAUBSTADT POLICE DEPT, OAKLAND CITY POLICE DEPT, OAKLAND CITY UNIV POLICE DPT, OWENSVILLE POLICE DEPT, PATOKA POLICE DEPT, PRINCETON POLICE DEPT
GRANT	FAIRMOUNT POLICE DEPT, FOWLERTON POLICE DEPT, GAS CITY POLICE DEPT, GRANT CO SHERIFF DEPT, GRANT CO SHERIFF DEPT, GRANT CO SHERIFF DEPT, GRANT CO SHERIFF DEPT -, JONESBORO POLICE DEPT, MARION HOUSING AUTHORITY, MARION POLICE DEPT, MATTHEWS POLICE DEPT, SWAYZEE POLICE DEPT, SWEETSER POLICE DEPT, UPLAND POLICE DEPT, VAN BUREN POLICE DEPT
GREENE	BLOOMFIELD POLICE DEPT, GREENE CO SHERIFF DEPT, JASONVILLE POLICE DEPT, LINTON POLICE DEPT, LINTON STOCKTON SCHOOL CORP PD, LYONS POLICE DEPT, WORTHINGTON POLICE DEPT
HAMILTON	ARCADIA PD, ARCADIA POLICE DEPT, ATLANTA POLICE DEPT, CICERO POLICE DEPT, FISHERS POLICE DEPT, HAMILTON CO SHERIFF DEPT, HAMILTON COUNTY SHERRIFF, IU HEALTH NORTH HOSPITAL, NOBLESVILLE COMMUNICATIONS DEP, SHERIDAN POLICE DEPT
HANCOCK	FORTVILLE POLICE DEPT, GREENFIELD POLICE DEPT, MCCORDSVILLE POLICE, NEW PALESTINE POLICE DEPT, SHIRLEY POLICE DEPT, SPRINGLAKE POLICE DEPT, WILKINSON POLICE DEPT
HARRISON	CORYDON POLICE DEPT, HARRISON CO SHERIFF DEPT, LANESVILLE POLICE DEPT, PALMYRA POLICE DEPT
HENDRICKS	AMO POLICE DEPT, AVON POLICE DEPT, BROWNSBURG COM SCHOOL PD, BROWNSBURG POLICE DEPT, CLAYTON POLICE DEPT, COATESVILLE POLICE DEPT, DANVILLE POLICE DEPT, HENDRICKS CO SHERIFF DEPT, HENDRICKS CO SHERIFF DEPT -, IU HEALTH WEST HOSPITAL PD, LIZTON POLICE DEPT, NORTH SALEM POLICE DEPT, PITTSBORO POLICE DEPT, STILESVILLE POLICE DEPT
HENRY	BLOUNTSVILLE POLICE, CADIZ POLICE DEPT., GREENSBORO PD, KENNARD POLICE DEPT, KNIGHTSTOWN POLICE DEPT, LEWISVILLE POLICE DEPARTMENT, MIDDLETOWN POLICE DEPT, MOORELAND POLICE DEPT, NEW CASTLE POLICE DEPT, SHIRLEY POLICE DEPT -, SPICELAND POLICE DEPT, SULPHUR SPRINGS POLICE
HOWARD	GREENTOWN POLICE DEPT, HOWARD CO SHERIFF DEPT, RUSSIAVILLE POLICE DEPT
HUNTINGTON	ANDREWS POLICE DEPT, HUNTINGTON CO SHERIFF DEP, HUNTINGTON POLICE DEPT, MARKLE POLICE DEPT, PARKVIEW HUNTINGTON HOSP PD, ROANOKE POLICE DEPT, WARRI POLICE DEPT
JACKSON	BROWNSTOWN POLICE DEPT, CROTHERSVILLE POLICE DEPT, JACKSON CO SHERIFF DEPT, MEDORA POLICE DEPT, SEYMOUR POLICE DEPT
JASPER	DEMOTTE POLICE DEPT, JASPER CO SHERIFF DEPT, REMINGTON POLICE DEPT, RENSSELAER POLICE DEPT, WHEATFIELD POLICE DEPT
JAY	DUNKIRK POLICE DEPT, IU HEALTH JAY HOSP POLICE DEPT, JAY CO SHERIFF DEPT, PENNVILLE POLICE DEPT, PORTLAND POLICE DEPT, REDKEY POLICE DEPT
JEFFERSON	HANOVER POLICE DEPT, JEFFERSON CO SHERIFF DEPT, MADISON POLICE DEPT
JENNINGS	JENNINGS CO CENTRAL DISPATCH, NORTH VERNON POLICE DEPT, VERNON POLICE DEPT
JOHNSON	CENTER GROVE SCHOOL PD, EDINBURGH POLICE DEPT, FRANKLIN POLICE DEPT, GREENWOOD POLICE DEPT, JOHNSON CO SHERIFF DEPT, NEW WHITELAND POLICE DEPT, PRINCIPAL POLICE DEPT, TRAFALGAR POLICE DEPT, WHITELAND POLICE DEPT
KNOX	BICKNELL POLICE DEPT, KNOX CO REGIONAL DISPATCH CTR, KNOX CO SHERIFF DEPT, OAKTOWN POLICE DEPARTMENT, SANDBORN POLICE DEPT, VINCENNES POLICE DEPT, VINCENNES UNIV POLICE -
KOSCIUSKO	CLAYPOOL POLICE DEPT, KOSCIUSKO CO SHERIFF DEPT, KOSCIUSKO CO SHF DEPT, MENTONE POLICE DEPT, MILFORD POLICE DEPT, PIERCETON POLICE DEPT, SILVERLAKE POLICE DEPT, SYRACUSE POLICE DEPT, WARSAW POLICE DEPT, WINONA LAKE POLICE DEPT
LAGRANGE	LAGRANGE CO COMMUNICATION CTR, LAGRANGE CO SHERIFF DEPT, LOGANSPOUT JUVENILE FACILITY, PARKVIEW LAGRANGE HOSP PD, SHIPSHAWANA POLICE DEPT, TOPEKA POLICE DEPT
LAKE	CEDAR LAKE POLICE DEPT, GARY POLICE DEPT, GRIFFITH POLICE DEPT, HIGHLAND POLICE DEPT, HOBART POLICE DEPT, IN HARBOR BELT RR PD, INDIANA HARBOR BELT RR PD, LAKE CO SHERIFF DEPT, LAKE CO SHERIFF DEPT, LAKE CO SHERIFF DEPT, LAKE CO SHERIFF DEPT -, LAKE STATION POLICE DEPT, LOWELL POLICE DEPT, MERRILLVILLE POLICE DEPT, MUNSTER POLICE DEPT, NEW CHICAGO POLICE DEPT, NW IND INVESTIGATIVE SUPPORT, PURDUE UNIV POLICE, SCHERERVILLE POLICE DEPT, SCHERERVILLE POLICE DEPT, SCHNEIDER POLICE DEPT, ST JOHN POLICE DEPT, WINFIELD POLICE DEPT
LAPORTE	KINGSBURY POLICE DEPT, KINGSFORD HEIGHTS PD, LAPORTE CO SHERIFF DEPT, LAPORTE POLICE DEPT, LONG BEACH POLICE DEPT, POTTOWATTOMIE PARK POLICE, PURDUE UNIVERSITY POLICE, TRAIL CREEK POLICE DEPT, WESTVILLE POLICE DEPT
LAWRENCE	BEDFORD POLICE DEPT, LAWRENCE CO SHERIFF DEPT, MITCHELL POLICE DEPT, OOLITIC POLICE DEPT
MADISON	ALEXANDRIA POLICE DEPT, ANDERSON POLICE DEPARTMENT, CHESTERFIELD POLICE DEPT, EDGEWOOD POLICE DEPT -, FRANKTON POLICE DEPT, INGALLS POLICE DEPT, LAPEL POLICE DEPT, MADISON CNTY POLICE DEPT, MADISON COUNTY SHF. DEPT., MARKLEVILLE POLICE DEPT, MSD PIKE TOWNSHIP PD, ORESTES POLICE DEPT, PENDLETON POLICE DEPT, SUMMITVILLE POLICE DEPT

<u>COUNTY</u>	<u>AGENCIES</u>
MARION	ANDERSON PUBLIC SAFETY, BOAT REGISTRATION RESPONSE ASS, CAPITOL POLICE DEPARTMENT, FRANKLIN TWP SCHOOL, INDPLS PUBLIC SCHOOLS POLICE, OFF ROAD VEHICLI RESPONSE ASST, PARAMOUNT SCHOOL POLICE DEPT, PERRY TWP CONSTABLE, PERRY TWP SCHOOL POLICE DEPT, PHALEN LEADERSHIP ACADEMIES PD, PIKE TOWNSHIP CONSTABLE, SP CENTRAL RECORDS, WASHINGTON TWP SCHOOL POLICE
MARSHALL	ARGOS POLICE DEPT, BOURBON POLICE DEPT, BREMEN POLICE DEPT, CULVER POLICE DEPT, LAPAZ POLICE DEPT, MARSHALL CO SHERIFF DEPT, PLYMOUTH POLICE DEPT
MARTIN	CRANE POLICE DEPT, LOOGOOTE E POLICE DEPT, MARTIN CO SHERIFF DEPT, SHOALS POLICE DEPT
MIAMI	AMBOY POLICE DEPARTMENT, BUNKERHILL POLICE, CONVERSE POLICE DEPT, DENVER PD, MIAMI CO SHERIFF DEPT, PERU POLICE DEPT
MONROE	BLOOMINGTON POLICE DEPT, ELLETTSVILLE POLICE DEPT, MONROE CO SHERIFF DEPT, MONROE CO SHERIFF DEPT5, STINESVILLE POLICE DEPT
MONTGOMERY	CRAWFORDSVILLE PD, DARLINGTON POLICE DEPT, LADOGA POLICE DEPT, LINDEN POLICE DEPT, MONTGOMERY CO SHERIFF DEP, NEW MARKET POLICE DEPT, NEW RICHMOND POLICE DEPT, NEW ROSS POLICE DEPT, SOUTH MONTGOMERY SCHOOL PD, WAVELAND POLICE DEPT, WAYNETOWN POLICE DEPT, WINGATE POLICE DEPT
MORGAN	BROOKLYN POLICE DEPT, LAKE HART POLICE DEPT, MARTINSVILLE POLICE DEPT, MONROVIA POLICE DEPARTMENT, MOORESVILLE POLICE DEPT, MORGAN CO SHERIFF DEPT, MORGAN CO SHERIFF DEPT -, MORGANTOWN POLICE DEPT, PARAGON POLICE DEPT
NEWTON	BROOK POLICE DEPT, GOODLAND POLICE DEPT, KENTLAND POLICE DEPT, MOROCCO POLICE DEPT, MT AYR POLICE DEPT, NEWTON CO SHERIFF DEPT
NOBLE	ALBION POLICE DEPT, AVILLA POLICE DEPT, LIGONIER POLICE DEPT, MARSHALS OFFICE CROMWELL, NOBLE CO COMMUNICATIONS, NOBLE CO SHERIFF DEPT, PARKVIEW NOBLE HOSP PD, ROME CITY POLICE DEPT, WOLCOTVILLE POLICE DEPT
OHIO	OHIO CO SHERIFF DEPT, RISING SUN PD
ORANGE	FRENCHLICK PD, ORANGE CO SHERIFF DEPT, ORLEANS PD, PAOLI PD, WEST BADEN POLICE DEPT, WEST BADEN SPRINGS PD
OWEN	GOSPORT POLICE DEPT, OWEN COUNTY SHERIFF, SPENCER PD
PARKE	MARSHALL POLICE DEPT, MONTEZUMA POLICE DEPT, PARKE CO SHERIFF DEPT, ROCKVILLE POLICE, ROSEDALE POLICE DEPT
PERRY	CANNELTON PD, PERRY CO SHERIFF DEPT, TELL CITY POLICE DEPT, TROY POLICE DEPT
PIKE	PETERSBURG PD, PIKE CO SHERIFF DEPT, SPURGEON POLICE DEPARTMEN, WINSLOW PD
PORTER	BEVERLY SHORES PD, BURNS HARBOR POLCE DEPT, CHESTERTON PD, DUNES ACRES POLICE DEPT, HEBRON POLICE DEPT, KOUTS POLICE DEPT, OGDEN DUNES POLICE DEPT, PORTAGE POLICE DEPT, PORTER CO SHERIFF DEPT, PORTER CO SHERIFF DEPT -, PORTER POLICE DEPARTMENT, PORTER POLICE DEPT
POSEY	CYNTHIANA POLICE DEPT, MOUNT VERNON POLICE DEPT, NEW HARMONY POLICE DEPT, POSEYVILLE POLICE DEPT
PULASKI	FRANCESVILLE POLICE DEPT, MEDARYVILLE POLICE DEPT, PULASKI CO SHERIFF DEPT, WINAMAC POLICE DEPT
PUTNAM	BAINBRIDGE POLICE DEPT, CLOVERDALE POLICE DEPT, FILMORE POLICE DEPARTMENT, GREENCASTLE POLICE DEPT, PUTNAM CO COMMUNICATIONS, PUTNAM CO SHERIFF DEPT ROACHDALE POLICE DEPT, RUSSELLVILLE POLICE DEPT
RANDOLPH	FARMLAND POLICE DEPT, LOSANTVILLE POLICE DEPT, LYNN POLICE DEPT, PARKER CITY POLICE DEPT, RANDOLPH CO SHERIFF DEPT, RIDGEVILLE POLICE DEPT, SARATOGA POLICE DEPT, UNION CITY POLICE DEPARTMENT, WINCHESTER POLICE DEPT
RIPLEY	BATESVILLE POLICE DEPT, HOLTON POLICE DEPT, MILAN POLICE DEPT, OSGOOD POLICE DEPT, RIPLEY CO SHERIFF DEPT, SUNMAN POLICE DEPT, VERSAILLES POLICE DEPT
RUSH	CARTHAGE POLICE DEPT, GLENWOOD POLICE DEPT, RUSH CO SHERIFF DEPT, RUSHVILLE POLICE DEPT
SCOTT	AUSTIN POLICE DEPT, SCOTT CO NJ, SCOTT CO SHERIFF DEPT, SCOTTSBURG POLICE DEPT
SHELBY	MORRISTOWN POLICE DEPT, SHELBY CO SHERIFF DEPT, ST PAUL POLICE DEPT (SHL)
SPENCER	CHRISNEY PD, DALE POLICE DEPT, GENTRYVILLE POLICE DEPT, PD GRANDVIEW, ROCKPORT POLICE DEPT, SANTA CLAUS POLICE DEPT, SPENCER CO SHERIFF DEPT

<u>COUNTY</u>	<u>AGENCIES</u>
ST JOSEPH	CITY PARK POLICE, HOUSING AUTHORITY OF ST BEND, LAKEVILLE POLICE DEPT, MEMORIAL HOSPITAL SOUTH BEND, NEW CARLISLE POLICE DEPT, NORTH LIBERTY POLICE DEPT, OSCEOLA POLICE DEPT, ROSELAND POLICE DEPT, ST JOSEPH CO AIRPORT AUTH, ST JOSEPH CO DEPARTMENT, ST JOSEPH CO DEPT, ST JOSEPH CO SHERIFF DEPT, ST JOSEPH CO SHERIFF DPT, ST JOSEPH CO SHERIFF DPT, WALKERTON POLICE DEPT
STARKE	HAMLET POLICE DEPT, KNOX POLICE DEPT, NORTH JUDSON POLICE DEPT
STATE/FEDERAL	STATE EXCISE POLICE HQ, STATE LOTTERY SECURITY
STEBEN	ANGOLA POLICE DEPT, ANGOLA PUBLIC SAFETY COMM, ASHLEY POLICE DEPT -, CITY OF ANGOLA POLICE DEPT, CLEAR LAKE POLICE DEPT, HAMILTON POLICE DEPT, HUDSON POLICE DEPT, ORLAND POLICE DEPT, STEUBEN CO SHERIFF DEPT
SULLIVAN	CARLISLE POLICE DEPT, DUGGER POLICE DEPT, FARMERSBURG POLICE DEPT, HYMERA POLICE DEPT, SHELBURN POLICE DEPT, SULLIVAN CO SHERIFF DEPT, SULLIVAN POLICE DEP
SWITZERLAND	PATRIOT POLICE DEPT, SWITZERLAND CO SHERIFF DE, SWITZERLAND CTY COMMUNICATIONS, VEVAY POLICE DEPT
TIPPECANOE	BATTLEGROUNDPOLICE DEPT, CLARKS HILL POLICE DEPT, DAYTON POLICE DEPT, LAFAYETTE HOUSING AUTHORITY PD, PURDUE UNIV POLICE DEPT
TIPTON	KEMPTON POLICE DEPT, SHARPSVILLE POLICE DEPT, TIPTON CO SHERIFF DEPT, TIPTON POLICE DEPT, WINDFALL POLICE DEPT
UNION	LIBERTY POLICE DEPT, UNION CO 911, UNION CO SHERIFF DEPT
VANDERBURGH	DARMSTADT POLICE DEPT, EVANSVILLE POLICE DEPARTMENT, INDIANA STATE UNIVERSITY
VERMILLION	CAYUGA POLICE DEPT, CLINTON POLICE DEPT, DANA POLICE DEPT, FAIRVIEW PARK PD, FAIRVIEW POLICE DEPT, PERRYSVILLE POLICE DEPT, UNIVERSAL POLICE DEPT, VERMILLION CO SHERIFF DEP
VIGO	HULMAN REGIONAL AIRPORT, INDIANA STATE UNIV POLICE, TERRE HAUTE PD, VIGO CO SHERIFF DEPT, WEST TERRE HAUTE PD
WABASH	LA FONTAINE POLICE DEPT, NORTH MANCHESTER POLICE, WABASH CO SHERIFF DEPT, WABASH POLICE DEPT
WARREN	WARREN CO SHERIFF DEPT, WEST LEBANON PD, WILLIAMSPORT POLICE DEPT
WARRICK	BOONVILLE POLICE DEPT, CHANDLER POLICE DEPT, ELBERFELD POLICE DEPT, LYNNVILLE POLICE DEPT, NEWBURGH POLICE DEPT, TENNYSON POLICE DEPT, WARRICK CO SHERIFF DEPT
WASHINGTON	CAMPBELLSBURG POLICE DEPT, PEKIN POLICE DEPT, SALEM POLICE DEPT, WASHINGTON CO SHERIFF DEP
WAYNE	CAMBRIDGE CITY POLICE DEP, CENTERVILLE POLICE DEPT, DUBLIN POLICE DEPT, FOUNTAIN CITY PD, GREENS FORK POLICE DEPT, HAGERSTOWN POLICE DEPT, IU EAST PD, MILTC POLICE DEPT, RICHMOND POLICE DEPT, WAYNE CO EMERGENCY COMMUNICATI, WAYNE CO SHERIFF DEPT
WELLS	BLUFFTON POLICE DEPT, OSSIAN POLICE DEPT, WELLS CO SHERIFF DEPT, ZANESVILLE PD
WHITE	BROOKSTON POLICE DEPT, BURNETTSVILLE POLICE DEPT, CHALMERS POLICE DEPT, MONON POLICE DEPT, MONTICELLO POLICE DEPT, REYNOLDS POLICE DEPT, TRI COUNTY SCHOOL CORPORATION, WHITE CO COMM CENTER E911, WHITE CO SHERIFF DEPT, WOLCOTT POLICE DEPT
WHITLEY	CHURUBUSCO POLICE DEPT, COLUMBIA CITY POLICE DEPT, PARKVIEW WHITLEY HOSP PD, SOUTH WHITLEY POLICE DEPT, WHITLEY CO SHERIFF DEPT, WHITLEY CO SHF DEPT