Indiana Department of Homeland Security

One Year Progress Report for "in the process" Level III Trauma Center

Hospitals that were granted status as an "in the process" Level III Trauma Center are asked to provide sufficient documentation for the Indiana State Department of Health and the Indiana Department of Homeland Security to demonstrate that your hospital continues to comply with the following requirements:

1. **Submission of trauma data to the State Registry**. The hospital must be submitting data to the Indiana Trauma Registry following the Registry's data dictionary data standard within 30 days of application and at least quarterly thereafter.

Has your hospital submitted trauma data to the State Registry at least two out of the last four quarters?	☒ YES ☐ NO

2. **Trauma Surgeon response times.** Evidence must be submitted that response times for the Trauma Surgeon are as defined by the Optimal Resources document of the American College of Surgeons. Also, there must be a written letter of commitment, signed by the Trauma Medical Director, that is included as part of the hospital's application. There must be evidence that a trauma surgeon is a member of the hospital's disaster committee.

There is one surgeon who responded to two Level 1 activations in 2014. He was present and at the bedside within 30 minutes in one of the cases. The second case he did not meet this requirement. After a review of this case, it was determined that the unit secretary forgot to page him. He did not have adequate notification as was required. The unit secretary was counseled. It was determined that this should not count against him.

Have your Trauma Surgeon's maintained a response time as defined by the Optimal Resources document of the American College of Surgeons since granted "in process" Level III Trauma Center status? *Provide your hospital's Trauma Surgeon response times including number of responses, response times and percentage within the required timeframe per Trauma Surgeon (documentation tool attached).*	☒ YES ☐ NO

3. **Diversion policy**. The hospital must provide a copy of its diversion policy and affirm that it will not be on diversion status more than 5% of the time. The hospital's documentation must include a record for the previous year showing dates and length of time for each time the hospital was on diversion.

Has your hospital maintained a diversion status of less than 5% of the time since granted "in process" Level III Trauma Center status? *Provide your hospital's diversion documentation showing reason for diversion and dates and length of time for each time the hospital was on diversion (documentation tool attached).*	☒ YES ☐ NO

4. **Orthopedic Surgery.** There must be an orthopedic surgeon on call and promptly available 24 hours per day. There must also be a written letter of commitment, signed by orthopedic surgeons and the Trauma Medical Director, for this requirement.

   Critical Care Physician coverage. Physicians must be capable of a rapid response to deal with urgent problems as they arise in critically ill trauma patients. There must be prompt availability of Critical Care physician coverage 24 hours per day. Supporting documentation must include a signed letter of commitment of proof of physician coverage 24 hours a day.

Have your Orthopedic Surgeons and Critical Care Physicians maintained coverage 24 hours per day since granted "in process" Level III Trauma Center status? *Provide your hospital's monthly Orthopedic and Critical Care physician call schedules since granted "in process" Level III Trauma Center status.*	Orthopedic Surgeons: ☒ YES ☐ NO Critical Care Physicians: ☒ YES ☐ NO

5. **Operational process performance improvement committee**. There must be a trauma program operational process performance improvement committee and documentation must include a roster of the committee and meeting times for the previous year.

Has your Trauma Program Operational Process Performance Committee met at least quarterly since granted "in process" Level III Trauma Center status? *Provide your hospital's committee meeting dates and times along with a roster of the committee members and their attendance (documentation tool attached).*	X YES ☐ NO

6. **Trauma Peer Review Committee.** There must be a multidisciplinary peer review committee with participation by the trauma medical director or designee and representatives from General Surgery, Orthopedic Surgery, Neurosurgery, Emergency Medicine, and Anesthesia to improve trauma care by reviewing selected deaths, complications, and sentinel events with the objectives of identification of issues and appropriate responses.

Have the trauma medical director or designee and representatives from General Surgery, Orthopedic Surgery, Neurosurgery, Emergency Medicine, and Anesthesia attended your multidisciplinary peer review committee at least 50% of meetings since granted "in process" Level III Trauma Center status? *Provide your hospital's committee meeting dates and times along with a roster of the committee members and their attendance (documentation tool attached).*	Trauma Medical Director: X YES ☐ NO General Surgeon: X YES ☐ NO Orthopedic Surgeon: X YES ☐ NO

	Neurosurgeon: X YES ☐ NO Emergency Medicine: X YES ☐ NO Anesthesia: X YES ☐ NO

Additional Information Necessary

Hospital Name and Mailing Address (no PO Box):

Franciscan St. Elizabeth Health, Lafayette

1701 Creasy Ln.

Lafayette, IN 47905

Previously known as (if applicable):

N/A

Date the "In the Process" status was granted:

Level Three Adult *12/2013* Level One Pediatric _____

Level Two Pediatric _____

Hospital's status in applying for ACS verification as a trauma center (including Levels being pursued and date of scheduled ACS verification visit)

A consultation visit by the ACS-COT is scheduled for 2/12/15 and 1/13/15

A verification visit application along with payment was sent to the ACS-COT 9/14/14. Tentative date is scheduled for 9/2015.

Trauma Medical Director:

NAME: *John Francis, MD*

Email: *Jfrancismd@me.com*

Office Phone: *765-446-5065* Cell/Pgr #:

Trauma Program Manager/Coordinator:

NAME: *Regina Nuseibeh, RN, CNS- Intern, TPM*

3

Email: *Regina.nuseibeh@franciscanalliance.org*

Office Phone: *765-502-4412* Cell/Pgr #: *765-423-8892*

ATTESTATION: In signing this application, we are attesting that all information contained herein is accurate and that we and our attesting hospital agrees to be bound by the rules, policies and decisions of the Indiana Emergency Medical Services Commission and the Indiana State Department of Health regarding our status under this program.

Chief Executive Officer Signature	Printed	Date
Trauma Medical Director Signature	Printed	Date
Trauma Program Manager Signature	Printed	Date

4

Hospital Name and Mailing Address (no PO Box):

Franciscan St. Elizabeth Health, Lafayette (FSEH)
1701 S. Creasy Ln.
Lafayette, IN 47905

Previously known as (if applicable):

N/A

Date the "In the Process" status was granted:

Level Three Adult 12/2013

Hospital's status in applying for ACS verification as a trauma center (including Levels being pursued and date of scheduled ACS verification visit)

Consultation Visit by ACS Scheduled for 2/13/15 & 2/13/15
Verification Visit application Sent and paid for -
tentative date for September 2015.

Trauma Medical Director:

NAME: John Francis, MD

Email: [illegible]

Office Phone: [illegible] Cell/Pgr #: [illegible]

Trauma Program Manager/Coordinator:

NAME: Regina Nuseibeh

Email: [illegible]

Office Phone: [illegible] Cell/Pgr #: [illegible]

ATTESTATION: In signing this application, we are attesting that all information contained herein is accurate and that we and our attesting hospital agrees to be bound by the rules, policies and decisions of the Indiana Emergency Medical Services Commission and the Indiana State Department of Health regarding our status under this program.

[signature], EVP COO James M Siemers 1/16/15

Chief Executive Officer Signature	Printed	Date
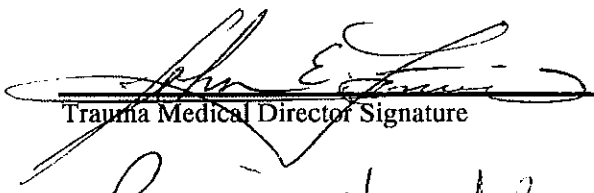	John E. Francis	1-15-15
Trauma Medical Director Signature	Printed	Date
Regina Nuseibeh	Regina Nuseibeh	1/15/15
Trauma Program Manager Signature	Printed	Date

Indiana State Department of Health-Indiana Trauma Registry
6824 Incidents Statewide and 87 Hospitals Reporting
Franciscan St Elizabeth Health Lafayette East 156 Incidents Quarter 1 2014 data from 1/1/2014 - 3/31/2014

Patient Age (Years)

Franciscan St Elizabeth Health Lafayette East

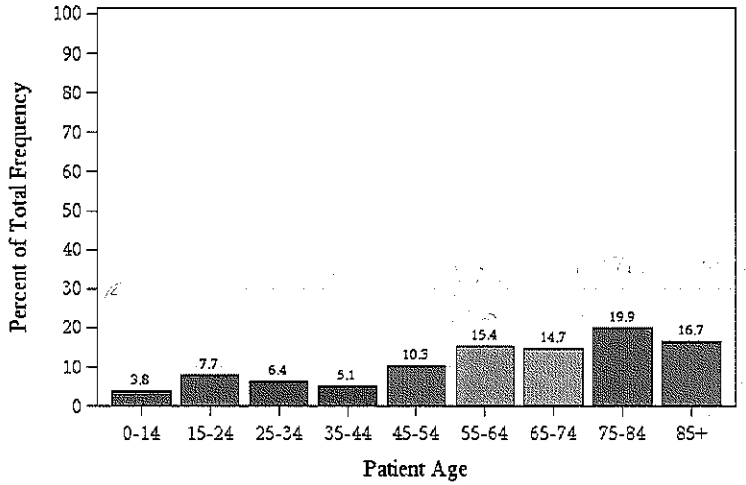

Indiana Average

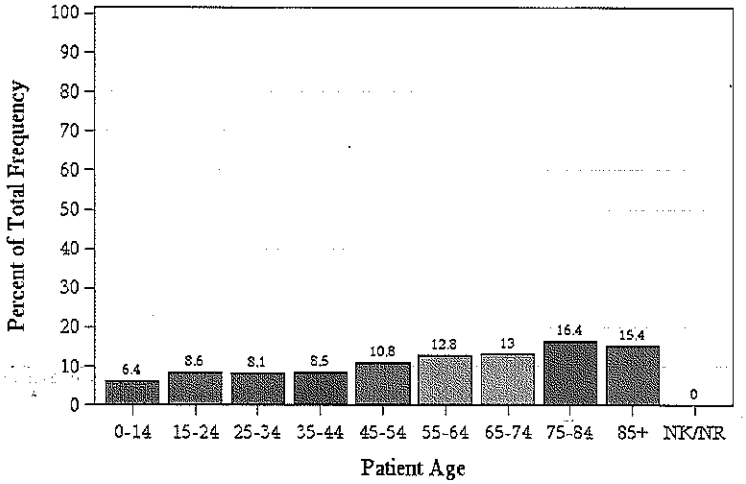

Non-Trauma Center

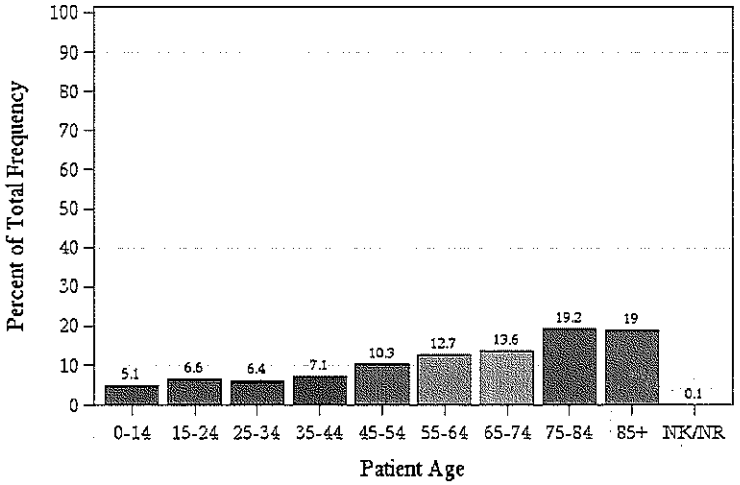

Public Health Preparedness District 4

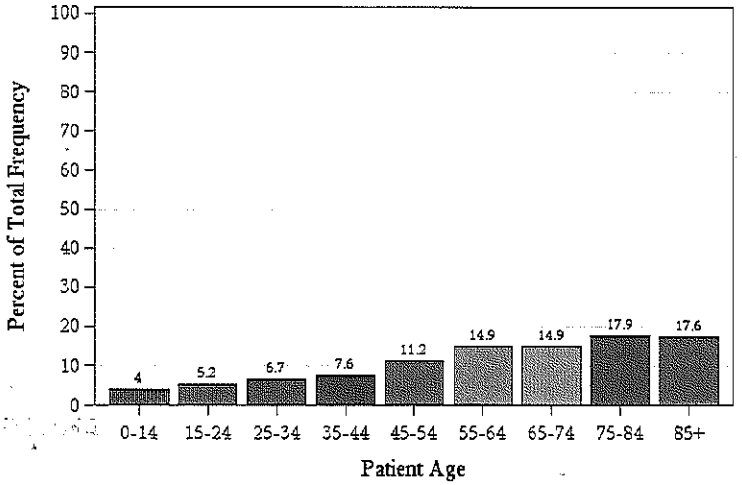

Indiana State Department of Health-Indiana Trauma Registry
8272 Incidents Statewide and 93 Hospitals Reporting
Franciscan St Elizabeth Health Lafayette East 20 Incidents Quarter 2 2014 data from 4/1/2014 - 6/30/2014

Patient Age (Years)

Franciscan St Elizabeth Health Lafayette East

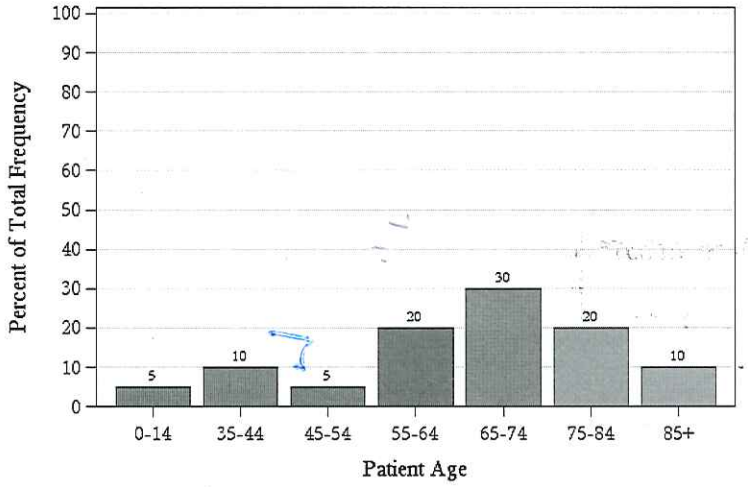

Indiana Average

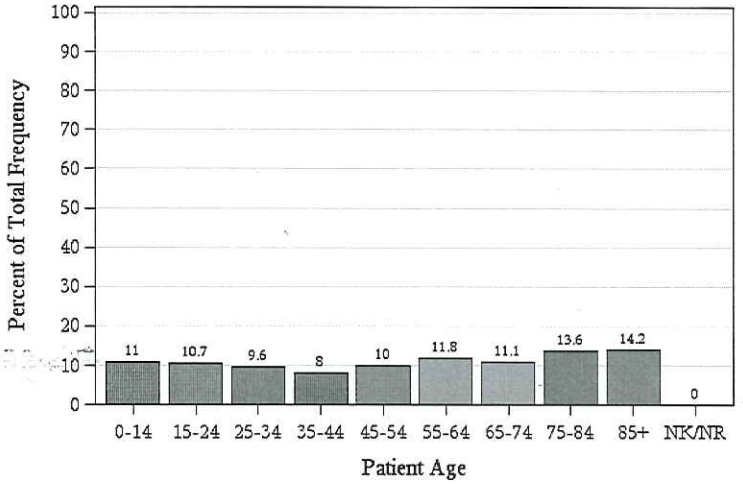

Non-Trauma Center

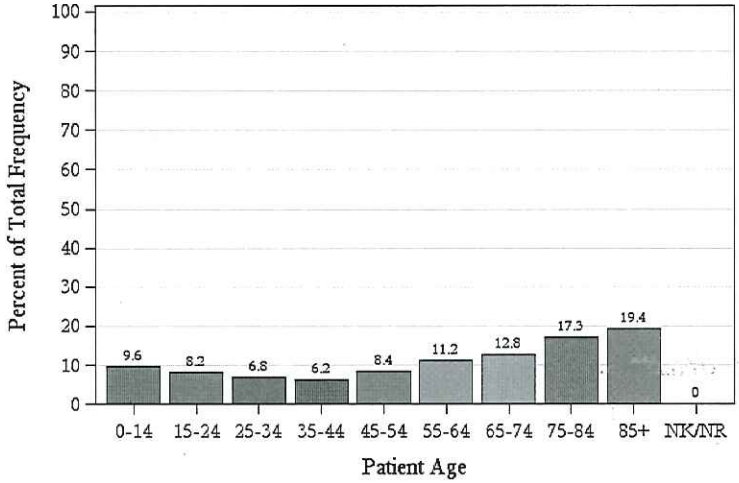

Public Health Preparedness District 4

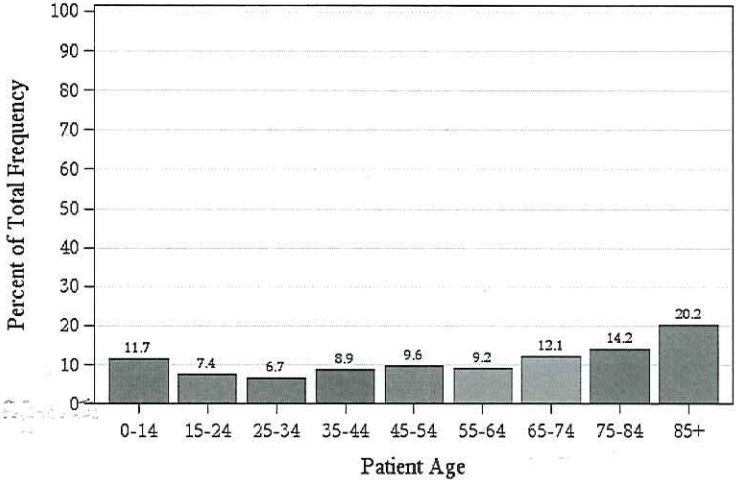

Response Times Log

Name	# of Highest Level Activations	# with surgeon response within required timeframe (15 minutes for Level 1 & 2, 30 minutes for Level 3)	% within required response timeframe (ACS Benchmark= >80% compliance)
Example:			
John Francis	*10*	*9*	*90%*
Dave Halter	3	3	100%
Nathan Huber	7	7	100%
Jerry Jefson	5	4	80%
Garritt Smith	2	1	50%
Thomas Summer	8	8	100%
			#DIV/0!
			#DIV/0!
			#DIV/0!
			#DIV/0!
			#DIV/0!
			#DIV/0!
			#DIV/0!
			#DIV/0!
			#DIV/0!
			#DIV/0!
			#DIV/0!
			#DIV/0!
			#DIV/0!
			#DIV/0!
			#DIV/0!
			#DIV/0!
			#DIV/0!
			#DIV/0!
			#DIV/0!
			#DIV/0!
			#DIV/0!

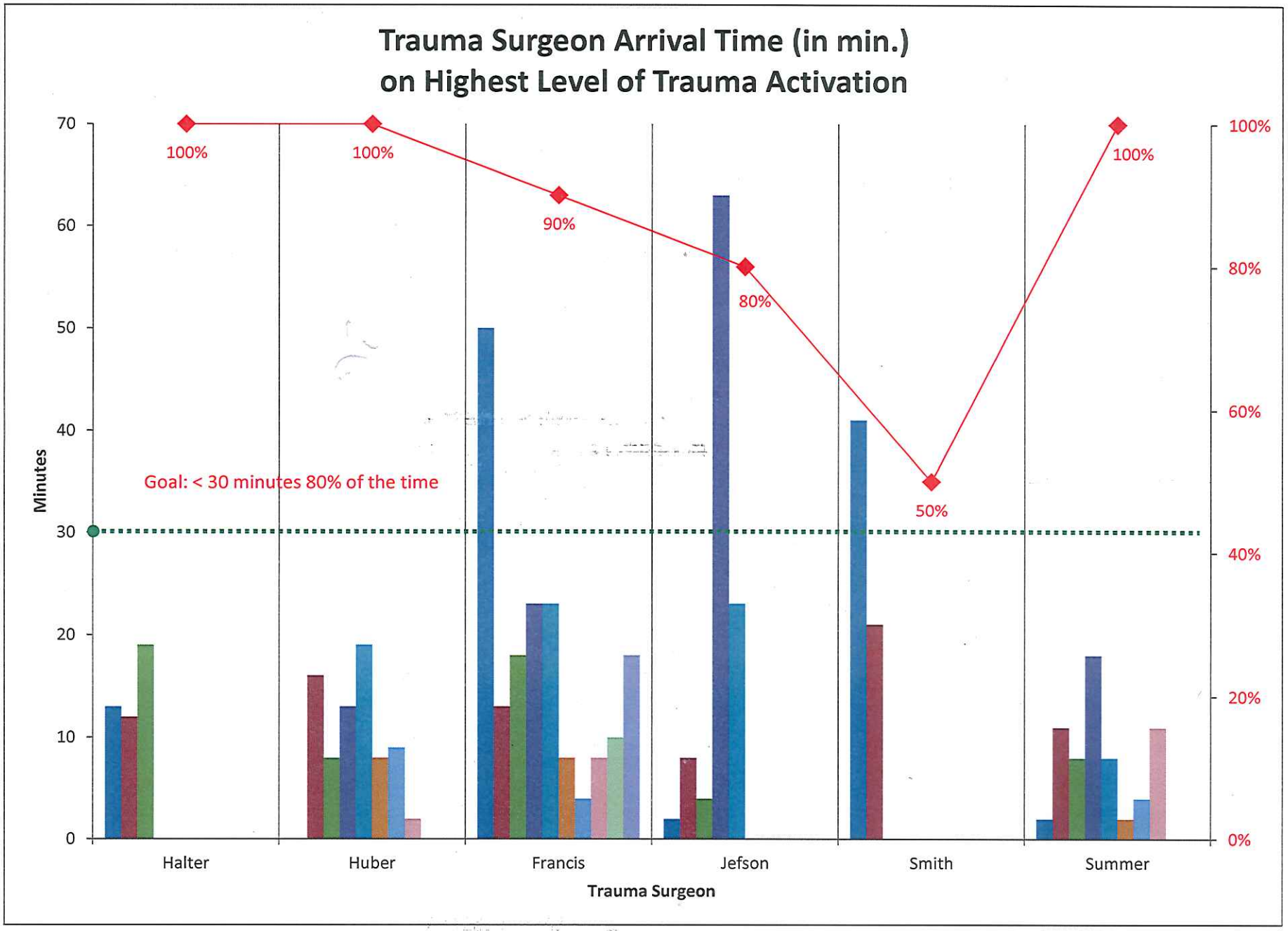
Trauma Surgeon Arrival Time (in min.)
on Highest Level of Trauma Activation
Minutes
70
60
50
40
30
20
10
0
100%
100%
90%
80%
50%
100%
100%
80%
60%
40%
20%
0%
Goal: < 30 minutes 80% of the time
Halter
Huber
Francis
Jefson
Smith
Summer
Trauma Surgeon

31

Diversion Log				
Date	**Time on**	**Time off**	**Total Time on Diversion**	**Reason:**
				No Diversion since became In-Process Level III Trauma status

ORTHO

JANUARY 2014 CALL SCHEDULE

Revised 11/06/2013

SUN	MON	TUES	WED	THUR	FRI	SAT
			1(New Yr Day) Daluga	2 Torok	3 Highhouse	4 Highhouse
5 Highhouse	6 Highhouse	7 Bauman	8 Torok	9 Page	10 Torok	11 Torok
12 Torok	13 Page	14 Bauman	15 Torok	16 Highhouse	17 Page	18 Page
19 Bauman	20 Highhouse	21 Torok	22 Torok	23 Page	24 Bauman	25 Bauman
26 Page	27 Highhouse	28 Bauman	29 Torok	30 Page	31 Torok	

17

OKLHO

ORTHO

FEBRUARY 2014 CALL SCHEDULE

Revised 10/08/2013

SUN	MON	TUES	WED	THUR	FRI	SAT
						1 Torok
2 Torok	3 Highhouse	4 Bauman	5 Torok	6 Page	7 Daluga	8 Daluga
9 Daluga	10 Torok	11 Bauman	12 Torok	13 Page	14 Highhouse	15 Highhouse
16 Highhouse	17 Highhouse	18 Bauman	19 Torok	20 Page	21 Torok	22 Torok
23 Torok	24 Page	25 Bauman	26 Torok	27 Highhouse	28 Page	

ORTHO MARCH 2014 CALL SCHEDULE

Revised 11/06/2013

SUN	MON	TUES	WED	THUR	FRI	SAT
						1 Page
2 Bauman	3 Highhouse	4 Torok	5 Torok	6 Page	7 Bauman	8 Bauman
9 Page	10 Highhouse	11 Bauman	12 Torok	13 Page	14 Torok	15 Torok
16 Torok	17 Highhouse	18 Torok	19 Torok	20 Page	21 Daluga	22 Daluga
23 Daluga	24 Highhouse	25 Bauman	26 Bauman	27 Highhouse	28 Highhouse	29 Highhouse
30 Highhouse	31 Torok					

ORTHO

Ortho

APRIL 20[illegible] CALL SCHEDULE

Revised 03/14/2014

SUN	MON	TUES	WED	THUR	FRI	SAT
		1 Bauman	2 Highhouse	3 Page	4 Torok	5 Torok
6 Torok	7 Bauman	8 Page	9 Torok	10 Highhouse	11 Page	12 Page
13 Bauman	14 Torok	15 Bauman	16 Torok	17 Page	18 Page	19 Bauman
20 Torok	21 Highhouse	22 Bauman	23 Highhouse	24 Page	25 Bauman	26 Bauman
27 Page	28 Highhouse	29 Torok	30 Torok			

ORTHO MAY 20[illegible]4 CALL SCHEDULE

4/14/2014

SUN	MON	TUES	WED	THUR	FRI	SAT
				1 Bauman	2 Highhouse	3 Highhouse
4 Highhouse	5 Highhouse	6 Bauman	7 Torok	8 Page	9 Bauman	10 Bauman
11 Bauman	12 Highhouse	13 Highhouse	14 Torok	15 Page	16 Page	17 Torok
18 Torok	19 Highhouse	20 Bauman	21 Torok	22 Page	23 Daluga	24 Daluga
25 Daluga	26(Memorial Day) Daluga	27 Page	28 Highhouse	29 Torok	30 Daluga	31 Page

12.

ORTHO

JUNE 2014 CALL SCHEDULE

Revised 04/14/2014

SUN	MON	TUES	WED	THUR	FRI	SAT
1 Page	2 Daluga	3 Bauman	4 Page	5 Hagen	6 Hagen	7 Hagen
8 Hagen	9 Highhouse	10 Hagen	11 Torok	12 Page	13 Bauman	14 Bauman
15 Page	16 Highhouse	17 Bauman	18 Page	19 Torok	20 Torok	21 Torok
22 Torok	23 Daluga	24 Hagen	25 Torok	26 Daluga	27 Daluga	28 Daluga
29 Daluga	30 Highhouse					

ORTHO

JULY 2014 CALL SCHEDULE

Revised 06/25/2014

SUN	MON	TUES	WED	THUR	FRI	SAT
		1 Bauman	2 Torok	3 Highhouse	4(of July!) Highhouse	5 Highhouse
6 Highhouse	7 Daluga	8 Hagen	9 Torok	10 Bauman	11 Page	12 Page
13 Page	14 Highhouse	15 Torok	16 Page	17 Hagen	18 Hagen	19 Hagen
20 Hagen	21 Daluga	22 Bauman	23 Page	24 Page	25 Bauman	26 Bauman
27 Bauman	28 Daluga	29 Hagen	30 Torok	31 Daluga		

ORTHO

AUGUST 2014 CALL SCHEDULE

Revised 06/25/2014

SUN	MON	TUES	WED	THUR	FRI	SAT
					1 Daluga	2 Daluga
3 Daluga	4 Highhouse	5 Bauman	6 Page	7 Bauman	8 Page	9 Page
10 Bauman	11 Highhouse	12 Hagen	13 Page	14 Torok	15 Torok	16 Torok
17 Torok	18 Daluga	19 Bauman	20 Page	21 Hagen	22 Hagen	23 Hagen
24 Hagen	25 Daluga	26 Hagen	27 Torok	28 Highhouse	29 Highhouse	30 Highhouse
31 Highhouse						

24

ORTHO

SEPTEMBER 2014 CALL SCHEDULE

Revised 07/31/2014

SUN	MON	TUES	WED	THUR	FRI	SAT
	1 (Labor Day) Highhouse	2 Hagen	3 Page	4 Torok	5 Bauman	6 Bauman
7 Page	8 Daluga	9 Bauman	10 Page	11 Hagen	12 Hagen	13 Hagen
14 Hagen	15 Highhouse	16 Hagen	17 Torok	18 Daluga	16 Daluga	20 Daluga
21 Daluga	22 Daluga	23 Bauman	24 Page	25 Torok	26 Torok	27 Torok
28 Torok	29 Highhouse	30 Hagen				

C.THO

OCTOBER 2014 CALL SCHEDULE

Revised 09/22/14

SUN	MON	TUES	WED	THUR	FRI	SAT
			1 Page	2 Highhouse	3 Highhouse	4 Highhouse
5 Highhouse	6 Daluga	7 Hagen	8 Torok	9 Bauman	10 Bauman	11 Page
12 Page	13 Daluga	14 Bauman	15 Page	16 Torok	17 Torok	18 Torok
19 Torok	20 Highhouse	21 Hagen	22 Torok	23 Page	24 Bauman	25 Bauman
26 Bauman	27 Highhouse	28 Bauman	29 Page	30 Daluga	31 Daluga	

ORTHO

NOVEMBER 14 CALL SCHEDULE

Revised 09/03/2014

SUN	MON	TUES	WED	THUR	FRI	SAT
						1 Daluga
2 Daluga	3 Highhouse	4 Hagen	5 Torok	6 Highhouse	7 Highhouse	8 Highhouse
9 Highhouse	10 Daluga	11 Bauman	12 Torok	13 Bauman	14 Bauman	15 Page
16 Page	17 Highhouse	18 Hagen	19 Torok	20 Hagen	21 Hagen	22 Hagen
23 Hagen	24 Daluga	25 Bauman	26 Page	27 (Thanksgiving) Torok	28 Torok	29 Torok
30 Torok						

27

ORTHO

DECEMBER 2014 CALL SCHEDULE

Revised 08/25/2014

SUN	MON	TUES	WED	THUR	FRI	SAT
	1 Highhouse	2 Hagen	3 Torok	4 Page	5 Bauman	6 Bauman
7 Page	8 Daluga	9 Bauman	10 Page	11 Daluga	12 Daluga	13 Daluga
14 Daluga	15 Highhouse	16 Bauman	17 Torok	18 Highhouse	19 Highhouse	20 Highhouse
21 Highhouse	22 Daluga	23 Hagen	24 Bauman	25(Christmas) Bauman	26 Page	27 Page
28 Page	29 Highhouse	30 Hagen	31(New Yr Eve) Page	(New Yr Day)		

MONTHL. CHEDULE: PHYSICIANS — JA. ARY — *Updated as of 1/13/2 7:10:59 PM*

Hospitalists

Sunday	Monday	Tuesday	Wednesday	Thursday	Friday	Saturday
			1 NEW YEARS DAY CR Glass St E-E 1 Gudapati 2 Munoz 3 **Babu** St E-C 1 **McBride** 2 Obichi 3 OPEN 5P-5A Megan 7P-7A Rookstool	2 CR Glass St E-E 1 **Gudapati** 2 Munoz 3 Babu St E-C 1 McBride 2 **Obichi** 3 Bohlin 5P-5A Ashley 7P-7A Rookstool	3 CR Gudapati St E-E 1 **Bohlin** (Both) 2 **Munoz** 3 Babu St E-C 1 McBride 2 Obichi 3 Chokshi (12-12) 5P-5A OPEN 7P-7A *Marino*	4 CR Gudapati St E-E 1 Bohlin (Both) 2 Munoz 3 **Tiffault** St E-C 1 **McBride** 2 Obichi 3 OPEN 5P-5A OPEN 7P-7A *Marino*
5 CR Gudapati St E-E 1 Bohlin (Both) 2 **Munoz** 3 Tiffault St E-C 1 McBride 2 **Obichi** 3 OPEN 5P-5A OPEN 7P-7A *Marino*	6 CR Miller St E-E 1 Bohlin (Both) 2 Munoz 3 Chokshi-weather St E-C 1 McBride 2 Obichi 3 Tiffault 5P-5A Ashley 7P-7A Tiffault	7 CR Rookstool St E-E 1 Schwartz 2 Enekebe-weather 3 Weinstein St E-C 1 **Shah** 2 Oduola 3 OPEN 5P-5A Ashley 7P-7A Limbil	8 CR Rookstool St E-E 1 Schwartz 2 Enekebe 3 **Weinstein** St E-C 1 Shah 2 **Oduola** 3 Tiffault 5P-5A Ashley 7P-7A Limbil	9 CR Rookstool St E-E 1 **Schwartz** 2 Enekebe 3 Weinstein St E-C 1 Shah 2 Oduola 3 **Rasheed** 5P-5A Megan 7P-7A Limbil	10 CR Rookstool St E-E 1 Schwartz 2 **Enekebe** 3 Weinstein St E-C 1 **Shah** 2 Oduola 3 Rashhed 5P-5A 7P-7A Marino/ Limbil	11 CR Rookstool St E-E 1 Schwartz 2 Enekebe 3 Weinstein-sick St E-C 1 Shah 2 **Oduola** 3 Rasheed 5P-5A Megan 7P-7A Limbil
12 CR Rookstool St E-E 1 **Schwartz** 2 Enekebe 3 Weinstein-sick St E-C 1 Shah 2 Oduola 3 **Tiffault** 5P-5A Megan 7P-7A Limbil	13 CR Obichi St E-E 1 Schwartz 2 **Enekebe** 3 Weinstein-sick St E-C 1 **Shah** 2 Oduola 3 Tiffault 5P-5A Megan 7P-7A Limbil	14 CR Munoz St E-E 1 **McBride** 2 Obichi 3 Babu St E-C 1 Gudapati 2 Bohlin 3 **Rasheed** 5P-5A OPEN 7P-7A Tiffault	15 CR Munoz St E-E 1 McBride 2 **Obichi** 3 Babu St E-C 1 Gudapati 2 **Bohlin** 3 Rasheed 5P-5A Megan 7P-7A Tiffault	16 CR Munoz St E-E 1 McBride 2 Obichi 3 **Babu** St E-C 1 **Gudapati** 2 Bohlin 3 Rasheed 5P-5A Megan 7P-7A Tiffault	17 CR Munoz St E-E 1 **McBride** 2 Roookstool 3 Babu St E-C 1 Gudapati 2 **Bohlin** 3 Rasheed 5P-5A Ashley 7P-7A Tiffault	18 CR Munoz St E-E 1 McBride 2 **Obichi** 3 Babu St E-C 1 **Gudapati** 2 Bohlin 3 Sankari 5P-5A Ashley 7P-7A Tiffault
19 CR Munoz St E-E 1 McBride 2 Obichi 3 **Babu** St E-C 1 Gudapati 2 Bohlin 3 **Sankari** 5P-5A Ashley 7P-7A Tiffault	20 CR Munoz St E-E 1 **McBride** 2 Obichi 3 Babu St E-C 1 Gudapati 2 **Bohlin** 3 OPEN 5P-5A Megan 7P-7A Tiffault	21 CR Munoz St E-E 1 Shah 2 Rookstool 3 **Oduola** St E-C 1 Schwartz 2 Enekebe 3 Weinstein-weather 5P-5A Tiffault 7P-7A Limbil	22 CR Munoz St E-E 1 **Shah** 2 Weinstein 3 Oduola St E-C 1 **Schwartz** 2 Enekebe 3 rookstool 5P-5A Megan 7P-7A Limbil	23 CR Munoz St E-E 1 Shah 2 **Weinstein** 3 Oduola St E-C 1 Schwartz 2 **Enekebe** 3 rookstool 5P-5A Megan 7P-7A Limbil	24 CR Miller St E-E 1 Shah 2 Weinstein 3 **Oduola** St E-C 1 Schwartz 2 Enekebe 3 **Rookstool** 5P-5A 7P-7A Marino/ Limbil	25 CR Miller St E-E 1 **Shah** 2 Weinstein 3 Oduola St E-C 1 **Schwartz** 2 Enekebe 3 Rookstool 5P-5A 7P-7A Marino/ Limbil
26 CR Miller St E-E 1 Shah 2 **Weinstein** 3 Oduola St E-C 1 Schwartz 2 **Enekebe** 3 Rookstool 5P-5A Ashley 7P-7A Limbil	27 CR Miller St E-E 1 Shah 2 Weinstein-sick 3 **Oduola** St E-C 1 Schwartz 2 Enekebe 3 **Rookstool** 5P-5A Megan 7P-7A Limbil	28 CR Miller St E-E 1 **Gudapati** 2 Bohlin 3 Munoz St E-C 1 **McBride** 2 Obichi 3 Babu 5P-5A Ashley 7P-7A Tiffault	29 CR Miller St E-E 1 Gudapati 2 **Bohlin** 3 Munoz St E-C 1 McBride 2 **Obichi** 3 Babu 5P-5A Megan 7P-7A Tiffault	30 CR Miller St E-E 1 Gudapati 2 Bohlin 3 **Munoz** St E-C 1 McBride 2 Obichi 3 **Babu** 5P-5A Ashley 7P-7A Tiffault	31 CR Rookstool St E-E 1 **Gudapati** 2 Bohlin 3 Munoz St E-C 1 **McBride** 2 Obichi 3 Babu 5P-5A Megan 7P-7A Marino	
Hospitalist coverage 2014						

MONTHLY SCHEDULE: PHYSICIANS

FEBRUARY

Updated as of 1/13/2015 7:11:12 PM

Hospitalist

Sunday	Monday	Tuesday	Wednesday	Thursday	Friday	Saturday
						1 CR Rookstool St E-E 1 Gudapati 2 **Bohlin** 3 Munoz St E-C 1 McBride 2 **Obichi** 3 Babu 5P-5A Ashley 7P-7A Marino
2 CR Rookstool St E-E 1 Gudapati 2 Bohlin 3 **Munoz** St E-C 1 **McBride** 2 Obichi 3 Babu 5P-5A Ashley 7P-7A Marino	3 CR Rookstool St E-E 1 **Gudapati** 2 Bohlin 3 Munoz St E-C 1 McBride 2 Obichi 3 **Babu** 5P-5A Megan 7P-7A Tiffault	4 BOHLIN ADMITS CR Enekebe St E-E 1 Schwartz 2 Gudapati 13pt 3 **Weinstein-ill** St E-C 1 Shah 2 **Rookstool** 3 Chokshi 5P-5A Megan 7P-7A Limbil	5 CR Enekebe St E-E 1 **Schwartz** 2 Oduola 3 **Weinstein-ill** St E-C 1 **Shah** 2 Rookstool 3 Chokshi 5P-5A Ashley 7P-7A Limbil	6 CR Enekebe St E-E 1 Schwartz 2 **Oduola** 3 **Weinstein-ill** St E-C 1 Shah 2 Rookstool 3 **Chokshi** 5P-5A Megan 7P-7A Limbil	7 CR Enekebe St E-E 1 Schwartz 2 Oduola 3 **Tiffault** St E-C 1 Shah 2 Rookstool 3 **Weinstein** 5P-5A Ashley 7P-7A Limbil	8 CR Enekebe St E-E 1 **Schwartz** 2 Oduola 3 Tiffault St E-C 1 **Shah** 2 Rookstool 3 Weinstein 5P-5A Marino 7P-7A Limbil
9 CR Enekebe St E-E 1 Schwartz 2 **Oduola** 3 Tiffault St E-C 1 Shah 2 **Rookstool** 3 Weinstein 5P-5A Marino 7P-7A Limbil	10 CR Enekebe St E-E 1 Schwartz 2 Oduola 3 **Babu** St E-C 1 Shah 2 Rookstool** 3 **Weinstein** 5P-5A Tiffault 7P-7A Limbil	11 CR Bohlin St E-E 1 **Mcbride** 2 Oduola 3 Babu St E-C 1 Gudapati** 2 Obichi 3 **Munoz** 5P-5A Ashley 7P-7A Tiffault	12 CR Bohlin St E-E 1 McBride 2 **Oduola** 3 Babu St E-C 1 Gudapati** 2 **Obichi** 3 Munoz 5P-5A Ashley 7P-7A Tiffault	13 CR Bohlin St E-E 1 McBride 2 Oduola 3 **Babu** St E-C 1 **Gudapati**** 2 Obichi 3 Munoz 5P-5A Ashley 7P-7A Tiffault	14 VALENTINES DAY CR Bohlin St E-E 1 McBride 2 **Oduola** 3 Babu St E-C 1 Gudapati** 2 Obichi 3 **Munoz** 5P-5A Ashley 7P-7A Marino	15 CR Bohlin St E-E 1 **McBride** 2 Oduola 3 babu St E-C 1 Gudapati** 2 **Obichi** 3 Munoz 5P-5A Tiffault 7P-7A Marino
16 CR Bohlin St E-E 1 McBride 2 Oduola 3 **Babu** St E-C 1 **Gudapati**** 2 Obichi 3 Munoz 5P-5A Tiffault 7P-7A Marino	17 CR Bohlin St E-E 1 McBride 2 Oduola 3 Babu St E-C 1 Gudapati** 2 Obichi 3 **Munoz** 5P-5A Megan 7P-7A Tiffault	18 CR Munoz St E-E 1 **Shah** 2 Rookstool 3 Naras St E-C 1 **Schwartz**** 2 Enekebe 3 Weinstein 5P-5A Megan 7P-7A Limbil	19 CR Munoz St E-E 1 Shah 2 **Rookstool** 3 Naras St E-C 1 Schwartz** 2 **Enekebe** 3 Weinstein 5P-5A Ashley 7P-7A Limbil	20 CR Munoz St E-E 1 Shah 2 Rookstool 3 **Naras** St E-C 1 Schwartz** 2 Enekebe 3 **Weinstein** 5P-5A Ashley 7P-7A Limbil	21 CR Glass St E-E 1 **Shah** 2 Rookstool 3 Naras St E-C 1 **Schwartz**** 2 Enekebe 3 Weinstein 5P-5A Megan 7P-7A Limbil	22 CR Glass St E-E 1 Shah 2 **Rookstool** 3 Naras St E-C 1 Schwartz 2 **Enekebe** 3 Weinstein 5P-5A Megan 7P-7A Limbil
23 CR Glass St E-E 1 Shah 2 Rookstool 3 **Naras** St E-C 1 Schwartz 2 Enekebe 3 **Weinstein** 5P-5A Megan 7P-7A Limbil	24 CR Glass St E-E 1 **Shah** 2 Rookstool 3 Naras St E-C 1 **Schwartz**** 2 Enekebe 3 Weinstein 5P-5A Ashley 7P-7A Limbil	25 CR Glass St E-E 1 ***Gudapati*** 2 **Bohlin** 3 Munoz St E-C 1 **McBride** 2 Obichi** 3 Babu 5P-5A Ashley 7P-7A Tiffault	26 CR Glass St E-E 1 **Gudapati** 2 Bohlin 3 Munoz St E-C 1 McBride 2 **Obichi**** 3 Babu 5P-5A Ashley 7P-7A Tiffault	27 CR Glass St E-E 1 Gudapati 2 Bohlin 3 **Munoz** St E-C 1 McBride 2 Obichi** 3 **Babu** 5P-5A Megan 7P-7A Tiffault	28 CR Rookstool St E-E 1 **Gudapati** 2 **Bohlin-ill** 3 Munoz St E-C 1 **McBride** 2 Obichi** 3 Babu 5P-5A Megan 7P-7A Tiffault	**Updated 1/9/14**

Tiffault off 7-9
Megan off 9-15

Ramirez 2/10-3/9

Hospitalist coverage

Habitat

MONTHLY SCHEDULE: PHYSICIANS

MARCH

Updated as of 1/13/2015 7:11:26 PM

Hospitalist

Sunday	Monday	Tuesday	Wednesday	Thursday	Friday	Saturday
						1 CR Rookstool St E-E 1 Gudapati 2 **Bohlin** 3 Munoz St E-C 1 McBride 2 **Obichi**** 3 Babu 5P-5A Ashley 7P-7A Tiffault
2 CR Rookstool St E-E 1 Gudapati 2 Bohlin 3 **Munoz** St E-C 1 **McBride-CALL OFF** 2 **Obichi-CALL OFF** 3 **Babu** 5P-5A Ashley 7P-7A Tiffault	3 CR Rookstool St E-E 1 Gudapati 2 **Bohlin** 3 Munoz St E-C 1 **McBride** 2 Obichi** 3 Babu 5P-5A Megan 7P-7A Tiffault	4 CR Shah St E-E 1 **Naras** 2 Enekebe 3 Weinstein St E-C 1 **Schwartz** 2 Chokshi** *AD Rookstool* 5P-5A Ashley 7P-7A Limbil	5 CR Shah St E-E 1 Naras 2 **Enekebe** 3 Weinstein St E-C 1 Schwartz 2 **Chokshi**** *AD Rookstool* 5P-5A Ashley 7P-7A Limbil	6 CR Shah St E-E 1 Naras 2 Enekebe 3 **Weinstein** St E-C 1 **Schwartz** 2 Chokshi** *AD Rookstool* 5P-5A Megan 7P-7A Limbil	7 CR Shah St E-E 1 **Naras** 2 Enekebe 3 Weinstein St E-C 1 Schwartz 2 **Chokshi**** *AD Rookstool* 5P-5A Ashley 7P-7A Limbil	8 CR Shah St E-E 1 Naras 2 **Enekebe** 3 Weinstein St E-C 1 **Schwartz** 2 Chokshi** *AD Rookstool* 5P-5A Megan 7P-7A Limbil
9 CR Shah St E-E 1 Naras 2 Enekebe 3 **Weinstein** St E-C 1 Schwartz 2 **Chokshi**** *AD Rookstool* 5P-5A Megan 7P-7A Limbil	10 CR Shah St E-E 1 **Naras** 2 Enekebe 3 Weinstein St E-C 1 **Schwartz** 2 Chokshi** *AD Rookstool* 5P-5A Ashley 7P-7A Limbil	11 CR Obichi St E-E 1 **Rasheed** 2 Oduola 3 Babu St E-C 1 **Bohlin** 2 Munoz *AD Gudapati* 5P-5A Ashley 7P-7A Tiffault	12 CR Obichi St E-E 1 Rasheed 2 **Oduola** 3 Babu St E-C 1 Bohlin 2 **Munoz** *AD Gudapati* 5P-5A Megan 7P-7A Tiffault	13 CR Obichi St E-E 1 Weinstein 2 Oduola 3 **Babu** St E-C 1 **Bohlin** 2 Munoz *AD Gudapati* 5P-5A Ashley 7P-7A Tiffault	14 CR Obichi St E-E 1 **Weinstein** 2 Oduola 3 Babu St E-C 1 Bohlin 2 **Munoz** *AD Gudapati* 5P-5A Marino 7P-7A Tiffault	15 CR Obichi St E-E 1 Weinstein 2 **Oduola** 3 Babu St E-C 1 **Enekebe** 2 Munoz *AD Gudapati* 5P-5A Tiffault 7P-7A Marino
16 CR Obichi St E-E 1 Sankari 2 Oduola 3 **Babu** St E-C 1 Enekebe 2 **Munoz** *AD Gudapati* 5P-5A Marino 7P-7A Tiffault	17 **ST PATRICKS DAY** CR Obichi St E-E 1 Naras 2 **Oduola** 3 Babu St E-C 1 **Enekebe** 2 Munoz *AD Gudapati* 5P-5A Ashley 7P-7A Tiffault	18 CR Munoz St E-E 1 **Schwartz** 2 Rookstool 3 Naras St E-C 1 **Weinstein-ill** 2 Enekebe *AD McBride* 5P-5A Ashley 7P-7A Meckley	19 CR Munoz St E-E 1 Schwartz 2 **Rookstool** 3 Naras St E-C 1 **Weinstein-ill** 2 **Enekebe** *AD McBride* 5P-5A Megan 7P-7A Meckley	20 CR Munoz St E-E 1 Schwartz 2 Rookstool 3 **Naras** St E-C 1 **Weinstein** 2 Enekebe *AD McBride* 5P-5A Megan 7P-7A Meckley	21 CR *Miller* St E-E 1 **Schwartz** 2 Rookstool 3 Naras St E-C 1 Weinstein 2 **Enekebe** *AD McBride* 5P-5A Megan 7P-7A Meckley	22 CR *Miller* St E-E 1 Schwartz 2 Rasheed 3 **Naras** St E-C 1 **Weinstein** 2 OPEN *AD McBride* 7P-7A Tiffault Meckley
23 CR *Miller* St E-E 1 Schwartz 2 **Rasheed** 3 Naras St E-C 1 Weinstein 2 OPEN *AD McBride* 5P-5A Tiffault 7P-7A Marino	24 CR *Miller* St E-E 1 **Schwartz** 2 Rasheed 3 Naras St E-C 1 **Weinstein** 2 OPEN *AD McBride* 5P-5A Marino 7P-7A Limbil	25 CR *Miller* St E-E 1 **Gudapati** 2 McBride 3 Shah St E-C 1 **Babu** 2 Obichi *AD Bohlin* 5P-5A Marino 7P-7A Limbil	26 CR *Miller* St E-E 1 Gudapati 2 **McBride** 3 Shah St E-C 1 Babu 2 **Obichi** *AD Bohlin* 5P-5A Marino 7P-7A Limbil	27 CR *Miller* St E-E 1 Gudapati 2 McBride 3 **Shah** St E-C 1 **Babu** 2 Obichi *AD Bohlin* 5P-5A Chokshi 7P-7A Limbil	28 CR Schwartz St E-E 1 **Gudapati** 2 McBride 3 Shah St E-C 1 Babu 2 **Obichi** *AD Bohlin* 5P-5A Megan 7P-7A Limbil	29 CR Schwartz St E-E 1 Gudapati 2 **McBride** 3 Shah St E-C 1 **Babu** 2 Obichi *AD Bohlin* 5P-5A Megan 7P-7A Limbil
30 CR Schwartz St E-E 1 Gudapati 2 McBride 3 **Shah** St E-C 1 Babu 2 **Obichi** *AD Bohlin* 5P-5A Marino 7P-7A Limbil	31 CR Schwartz St E-E 1 **Gudapati** 2 McBride 3 Shah St E-C 1 **Babu** 2 Obichi *AD Bohlin* 5P-5A Marino 7P-7A Limbil	**Ramirez 2/10-3/9			**Updated 2/26/14**	Hospitalist coverage

(2)
2

Hospitalist

MONTHL. CHEDULE: PHYSICIANS — APRIL — *Updated as of 1/13/2 7:11:39 PM*

Sunday	*Monday*	*Tuesday*	*Wednesday*	*Thursday*	*Friday*	*Saturday*
		1 CR Schwartz St E-E 1 **Naras** 2 Enekebe 3 Weinstein St E-C 1 Babu 2 **Rookstool** *AD Shah* 5P-5A Ashley 7P-7A Marino	2 CR Schwartz St E-E 1 Naras 2 **Enekebe** 3 Weinstein St E-C 1 **Babu** 2 Rookstool *AD Shah* 5P-5A Ashley 7P-7A Marino	3 CR Schwartz St E-E 1 Naras 2 Enekebe 3 **Weinstein** St E-C 1 Babu 2 **Rookstool** *AD Shah* 5P-5A Megan 7P-7A Tiffault	4 CR Schwartz St E-E 1 **Naras** 2 Enekebe 3 Weinstein St E-C 1 **Babu** 2 Rookstool *AD Shah* 5P-5A Ashley 7P-7A Tiffault	5 CR Schwartz St E-E 1 Naras 2 **Enekebe** 3 Weinstein St E-C 1 Babu 2 **Rookstool** *AD Shah* 5P-5A Ashley 7P-7A Tiffault
6 CR Schwartz St E-E 1 Naras 2 Enekebe 3 **Weinstein** St E-C 1 **Babu** 2 Rookstool *AD Shah* 5P-5A Megan 7P-7A Marino	7 CR Schwartz St E-E 1 **Naras** 2 Enekebe 3 Weinstein St E-C 1 Babu 2 **Rookstool** *AD Shah* 5P-5A Ashley 7P-7A Marino	8 CR Gudapati St E-E 1 **McBride** 2 Obichi 3 Naras St E-C 1 **Chokshi** 2 Bohlin *AD Munoz* 5P-5A 7P-7A Limbil/Marino	9 CR Gudapati St E-E 1 McBride 2 **Obichi** 3 Naras St E-C 1 Chokshi 2 **Bohlin** *AD Munoz* 5P-5A 7P-7A Limbil/Marino	10 CR Gudapati St E-E 1 McBride 2 Obichi 3 **Naras** St E-C 1 **Chokshi** 2 Bohlin *AD Munoz* 5P-5A Ashley 7P-7A Limbil	11 CR Gudapati St E-E 1 **McBride** 2 Obichi 3 Naras St E-C 1 Chokshi 2 **Bohlin** *AD Munoz* 5P-5A Megan 7P-7A Limbil	12 CR Gudapati St E-E 1 McBride 2 **Obichi** 3 Naras St E-C 1 **Chokshi** 2 Bohlin *AD Munoz* 5P-5A Megan 7P-7A Limbil
13 CR Gudapati St E-E 1 McBride 2 Obichi 3 **Naras** St E-C 1 Chokshi 2 **Bohlin** *AD Munoz* 5P-5A Megan 7P-7A Limbil	14 CR Gudapati St E-E 1 **McBride** 2 Obichi 3 Naras St E-C 1 **Tiffault** 2 Bohlin *AD Munoz* 5P-5A 7P-7A Limbil/ Marino	15 CR Rookstool St E-E 1 **Shah** 2 Babu 3 Oduola St E-C 1 Tiffault 2 **Enekebe** *AD Schwartz* 5P-5A Ashley 7P-7A Marino	16 CR Rookstool St E-E 1 Shah 2 **Babu** 3 Oduola St E-C 1 **Tiffault** 2 Enekebe *AD Schwartz* 5P-5A Ashley 7P-7A Marino	17 CR Rookstool St E-E 1 Shah 2 Babu 3 **Oduola** St E-C 1 OPEN 2 **Enekebe** *AD Schwartz* 5P-5A Megan 7P-7A Tiffault	18 CR Rookstool St E-E 1 **Shah** 2 Babu 3 Oduola St E-C 1 Marino 2 Enekebe *AD Schwartz* 5P-5A Megan 7P-7A Tiffault	19 CR Rookstool St E-E 1 Shah 2 **Babu** 3 Oduola St E-C 1 Sankari 2 **Enekebe** *AD Schwartz* 5P-5A Ashley 7P-7A Tiffault
20 **EASTER** CR Rookstool St E-E 1 Shah 2 Babu 3 **Oduola** St E-C 1 **Sankari** 2 Enekebe *AD Schwartz* 5P-5A Ashley 7P-7A Tiffault	21 CR Rookstool St E-E 1 **Shah** 2 Babu 3 Oduola St E-C 1 Marino 2 **Enekebe** *AD Schwartz* 5P-5A Megan 7P-7A Tiffault	22 CR Rookstool St E-E 1 **Odnola** 2 Bohlin 3 Munoz St E-C 1 McBride 2 **Gudapati** *AD Obichi* 5P-5A Megan 7P-7A Limbil	23 CR Weinstein St E-E 1 Oduola 2 **Bohlin** 3 Munoz St E-C 1 **McBride** 2 Gudapati *AD Obichi* 5P-5A Megan 7P-7A Limbil	24 CR Weinstein St E-E 1 Oduola 2 Bohlin 3 **Munoz** St E-C 1 McBride 2 **Gudapati** *AD Obichi* 5P-5A Ashley 7P-7A Limbil	25 CR *Glass* St E-E 1 **Oduola** 2 Bohlin 3 Munoz St E-C 1 **McBride** 2 Gudapati *AD Obichi* 5P-5A Ashley-sick 7P-7A Limbil Marino 6-1	26 CR *Glass* St E-E 1 Oduola 2 **Bohlin** 3 Munoz St E-C 1 McBride 2 **Gudapati** *AD Obichi* 5P-5A Tiffault 7P-7A Limbil
27 CR *Glass* St E-E 1 Oduola 2 Bohlin 3 **Munoz** St E-C 1 **McBride** 2 Gudapati *AD Obichi* 5P-5A Ashley 7P-7A Limbil	28 CR *Glass* St E-E 1 **Oduola** 2 Bohlin 3 Munoz St E-C 1 McBride 2 **Gudapati** *AD Obichi* 5P-5A Megan 7P-7A Limbil	29 CR *Glass* St E-E 1 **Schwartz** 2 Enekebe 3 Weinstein-sick St E-C 1 **Shah—late start** 2 Rookstool *AD Chokshi* 5P-5A Megan 7P-7A Tiffualt	30 CR *Glass* St E-E 1 Schwartz 2 **Enekebe** 3 Weinstein-sick St E-C 1 Shah 2 **Rookstool** *AD Chokshi* 5P-5A Megan 7P-7A Tiffault			**Updated 4/7/14** Hospitalist Schedule

Hospitalist

Hospitalist

MONTHLY SCHEDULE: PHYSICIANS

MAY

Updated as of 1/13/2015 7:11:53 PM

Sunday	Monday	Tuesday	Wednesday	Thursday	Friday	Saturday
Hospitalist Coverage				1 CR Glass St E-E 1 Schwartz 2 Enekebe 3 **Weinstein** St E-C 1 **Shah** 2 Rookstool AD Chokshi 5P-5A Ashley 7P-7A Tiffault	2 CR Bohlin St E-E 1 **Schwartz** 2 Enekebe 3 Weinstein St E-C 1 Shah 2 **Rookstool** AD Chokshi 5P-5A Ashley 7P-7A Tiffault	3 CR Bohlin St E-E 1 Schwartz 2 **Enekebe** 3 Weinstein St E-C 1 **Shah** 2 Rookstool AD Chokshi 5P-5A Ashley 7P-7A Tiffault
4 CR Bohlin St E-E 1 Schwartz 2 Enekebe 3 **Weinstein** St E-C 1 Shah 2 **Rookstool** AD Chokshi 5P-5A Marino 7P-7A Tiffault	5 CR Bohlin St E-E 1 **Schwartz** 2 Enekebe 3 Weinstein St E-C 1 **Shah** 2 Rookstool AD Chokshi 5P-5A Megan 7P-7A Tiffault	6 CR Bohlin St E-E 1 McBride 2 **Obichi** 3 Babu St E-C 1 **Munoz** 2 Chokshi AD Gudapati 5P-5A Marino 7P-7A Limbil	7 CR Bohlin St E-E 1 McBride 2 Obichi 3 **Babu** St E-C 1 Munoz 2 **Schwartz** AD Gudapati 5P-5A Marino 7P-7A Limbil	8 CR Bohlin St E-E 1 **McBride** 2 Obichi 3 Babu St E-C 1 **Munoz** 2 Schwartz AD Gudapati 5P-5A Megan 7P-7A Limbil	9 CR Bohlin St E-E 1 McBride 2 **Obichi** 3 Babu St E-C 1 Munoz 2 **Schwartz** AD Gudapati 5P-5A Megan 7P-7A Limbil	10 CR Bohlin St E-E 1 McBride 2 Obichi 3 **Babu** St E-C 1 **Munoz** 2 Schwartz AD Gudapati 5P-5A Ashley 7P-7A Limbil
11 **MOTHERS DAY** CR Bohlin St E-E 1 **McBride** 2 Obichi 3 Babu St E-C 1 Munoz 2 **Schwartz** AD Gudapati 5P-5A Marino 3p-3am 7P-7A Limbil	12 CR Bohlin St E-E 1 Shah 2 **Obichi** 3 Babu St E-C 1 **Munoz** 2 Schwartz AD Gudapati 5P-5A Marino 7P-7A Limbil	13 CR Munoz St E-E 1 Shah 2 **Rookstool** 3 Babu St E-C 1 Schwartz 2 **Weinstein** AD Enekebe 5P-5A Ashley 7P-7A **Tiffault**	14 CR Munoz St E-E 1 Shah 2 Rookstool 3 **Babu** St E-C 1 **Schwartz** 2 Weinstein AD Enekebe 5P-5A Marino 7P-7A Tiffault	15 CR Munoz St E-E 1 **Shah** 2 Rookstool 3 Rasheed St E-C 1 Schwartz 2 **Weinstein** AD Enekebe 5P-5A OPEN 7P-7A Tiffault	16 CR Munoz St E-E 1 Shah 2 **Rookstool** 3 Rasheed St E-C 1 **Schwartz** 2 Weinstein AD Enekebe 5P-5A Megan 7P-7A Tiffault	17 CR Munoz St E-E 1 Shah 2 Rookstool 3 **Rasheed** St E-C 1 Schwartz 2 **Weinstein** AD Enekebe 5P-5A Megan 7P-7A Tiffault
18 CR Munoz St E-E 1 **Shah** 2 Rookstool 3 Rasheed St E-C 1 **Schwartz** 2 Weinstein SICK AD Enekebe 5P-5A Megan 7P-7A Tiffault	19 CR Munoz St E-E 1 Shah 2 **Rookstool** 3 Rasheed St E-C 1 Schwartz 2 **Weinstein** AD Enekebe 5P-5A Marino 7P-7A Tiffault **NP	20 CR Munoz St E-E 1 **Gudapati** 2 Bohlin 3 Rasheed St E-C 1 Babu 2 **Obichi** AD McBride 5P-5A Marino 7P-7A Limbil	21 CR Obichi St E-E 1 Gudapati 2 **Bohlin** 3 Rasheed St E-C 1 **Babu** 2 Munoz AD McBride 5P-5A Megan 7P-7A Limbil **NP	22 CR Munoz St E-E 1 Gudapati 2 Bohlin 3 **Chokshi** St E-C 1 Babu 2 **Obichi** AD McBride 5P-5A Megan 7P-7A Limbil **NP	23 CR Miller St E-E 1 **Gudapati** 2 Bohlin 3 Munoz St E-C 1 **Babu** 2 Obichi AD McBride 5P-5A Megan 7P-7A Limbil **NP	24 CR Miller St E-E 1 Gudapati 2 **Bohlin** 3 Munoz St E-C 1 Babu 2 **Obichi** AD McBride 5P-5A Tiffault **NP 7P-7A Limbil
25 CR Miller St E-E 1 Gudapati 2 Bohlin 3 **Munoz** St E-C 1 **Babu** 2 Obichi AD McBride 5P-5A Megan 7P-7A Limbil	26 **MEMORIAL DAY** CR Miller St E-E 1 **Gudapati** 2 Bohlin 3 Munoz St E-C 1 Babu 2 **Obichi** AD McBride 5P-5A Ashley 7P-7A Limbil	27 CR Miller St E-E 1 **Schwartz** 2 Enekebe 3 Odoula St E-C 1 **Shah** 2 Chokshi AD Rookstool 5P-5A Ashley 7P-7A Tiffault	28 CR Miller St E-E 1 Schwartz 2 **Enekebe** 3 Oduola St E-C 1 Shah 2 **Chokshi** AD Rookstool 5P-5A Ashley 7P-7A Tiffault	29 CR Miller St E-E 1 Schwartz 2 Enekebe 3 **Oduola** St E-C 1 **Shah** 2 Chokshi AD Rookstool 5P-5A Megan 7P-7A Tiffault **NP	30 CR Munoz St E-E 1 Schwartz 2 **Enekebe** 3 Oduola St E-C 1 Shah 2 **Chokshi** AD Rookstool 5P-5A Marino 7P-7A Tiffault	31 CR Munoz St E-E 1 **Schwartz** 2 Enekebe 3 Oduola St E-C 1 **Shah** 2 Chokshi AD Rookstool 5P-5A Megan 7P-7A Tiffault
						Ashley 16-25 off

43

Hospitalist

Habitat

MONTHLY SCHEDULE: PHYSICIANS — Hospitalist — JUNE — *Updated as of 1/13/2015 7:12:07 PM*

Sunday	Monday	Tuesday	Wednesday	Thursday	Friday	Saturday
1 CR Munoz St E-E 1 Schwartz 2 Enekebe 3 Oduola St E-C 1 Shah 2 Chokshi AD Rookstool 5P-5A Marino (5p-12a) 7P-7A Tiffault	**2** CR Munoz St E-E 1 Schwartz 2 Enekebe 3 Oduola St E-C 1 Shah 2 Chokshi AD Rookstool 5P-5A Megan 7P-7A Tiffault **NP	**3** CR Obichi St E-E 1 McBride 2 Babu St E-C 1 Gudapati 2 Bohlin MS AD Munoz 5P-5A Ashley 7P-7A Limbil **NP	**4** CR Obichi St E-E 1 McBride 2 Babu St E-C 1 Gudapati 2 Bohlin MS AD Munoz 5P-5A Megan 7P-7A **Tiffault**	**5** CR Obichi St E-E 1 McBride 2 Babu St E-C 1 Gudapati 2 Bohlin MS AD Munoz 5P-5A Ashley 7P-7A **Tiffault**NP**	**6** CR Obichi St E-E 1 McBride 2 Babu St E-C 1 Gudapati 2 Bohlin MS AD Munoz 5P-5A Ashley 7P-7A **Tiffaul t * *NP**	**7** CR Obichi St E-E 1 McBride 2 Babu St E-C 1 Gudapati 2 Bohlin MS AD Munoz 5P-5A Megan 7P-7A **Tiffault**
8 CR Obichi St E-E 1 McBride-off 2 Babu St E-C 1 Gudapati 2 Bohlin MS AD Munoz 5P-5A Megan 7P-7A **Rookstool**	**9** CR Obichi St E-E 1 McBride 2 Babu St E-C 1 Gudapati 2 Bohlin MS AD Munoz 5P-5A Ashley 7P-7A Marino **NP	**10** CR Shah St E-E 1 Naras 2 Rookstool MS St E-C 1 Obichi 2 Enekebe (split) AD Schwartz 5P-5A Ashley 7P-7A Tiffault **NP	**11** CR Shah St E-E 1 Naras 2 Rookstool MS St E-C 1 Obichi 2 Enekebe (split) AD Schwartz 5P-5A Ashley 7P-7A Tiffault **NP	**12** CR Shah St E-E 1 Naras 2 Rookstool MS St E-C 1 Obichi 2 Enekebe (split) AD Schwartz 5P-5A Megan 7P-7A Tiffault **NP	**13** CR Shah St E-E 1 Naras 2 Rookstool MS St E-C 1 Obichi 2 Enekebe (split) AD Schwartz 5P-5A Megan 7P-7A Tiffault	**14** CR Shah St E-E 1 Naras 2 Rookstool MS St E-C 1 Babu 2 Enekebe (split) AD Schwartz 5P-5A Marino **6p-1a** 7P-7A Tiffault
15 **FATHERS DAY** CR Shah St E-E 1 Naras 2 Rookstool MS St E-C 1 Babu 2 Enekebe (split) AD Schwarz 5P-5A Marino **p-12a** 7P-7A Tiffault	**16** CR Shah St E-E 1 Naras 2 Rookstool MS St E-C 1 Babu 2 Enekebe (split) AD Schwartz 5P-5A Marino (12p-12a) 7P-7A Tiffault **NP	**17** CR Shah St E-E 1 Naras 2 Gudapati MS St E-C 1 McBride 2 Babu (split) AD Obichi 5P-5A Megan 7P-7A Limbil **NP	**18** CR Shah St E-E 1 Naras 2 Gudapati MS St E-C 1 McBride 2 Babu (split) AD Obichi 12P-12A Marino 7P-7A Limbil	**19** CR Shah St E-E 1 Naras 2 Gudapati MS St E-C 1 McBride 2 Babu (split) AD Obichi 12P-12A Marino 7P-7A Limbil	**20** CR Shah St E-E 1 Naras 2 Gudapati MS St E-C 1 McBride 2 Babu (split) AD Tiffault 12P-12A Megan 7P-7A Limbil	**21** CR Shah St E-E 1 Naras 2 Gudapati MS St E-C 1 McBride 2 Babu (split) AD Tiffault 12P-12A Megan 7P-7A Limbil
22 CR Shah St E-E 1 Naras 2 Gudapati MS St E-C 1 McBride 2 Babu (split) AD Tiffault 12P-12A Megan 7P-7A Limbil **NP	**23** CR Shah St E-E 1 Naras 2 Gudapati MS St E-C 1 Rookstool McBride 2 Babu (split) AD Chokshi 12P-12A Tiffault 7P-7A Limbil **NP	**24** CR Schwartz St E-E 1 Bohlin MS 2 Enekebe St E-C 1 Shah 2 Rookstool (split) AD Chokshi 12P-12A Ashley 7P-7A Meckley **NP	**25** CR Schwartz St E-E 1 Bohlin MS 2 Enekebe St E-C 1 Shah 2 Rookstool (split) AD Chokshi 12P-12A Ashley 7P-7A Meckley **NP	**26** CR Schwartz St E-E 1 Bohlin MS 2 Enekebe St E-C 1 Shah 2 Rookstool (split) AD Chokshi 12P-12A Megan 7P-7A Meckley	**27** CR Schwartz St E-E 1 Bohlin MS 2 Enekebe St E-C 1 Shah 2 Rookstool (split) AD Chokshi 12P-12A Megan 7P-7A Meckley	**28** CR Schwartz St E-E 1 Bohlin 2 Enekebe St E-C 1 Shah 2 Rookstool (split) AD Chokshi 12P-12A Ashley 7P-7A Meckley
29 CR Schwartz St E-E 1 Bohlin 2 Enekebe St E-C 1 Shah 2 Rookstool (split) AD Chokshi 12P-12A Ashley 7P-7A Tiffault	**30** CR Schwartz St E-E 1 Bohlin MS 2 Enekebe St E-C 1 Shah 2 Rookstool (split) AD Naras 12P-12A Megan 7P-7A Tiffault		MS=3rd yr Med St.	**Hospitalist Coverage**		

(82)

Hospital Coverage

Hospitalist

MONTHLY SCHEDULE: PHYSICIANS

JULY

Updated as of 1/13/2015 7:12:18 PM

Sunday	Monday	Tuesday	Wednesday	Thursday	Friday	Saturday
		1 CR Bohlin St E-E 1 Rookstool MS 2 Obichi St E-C 1 Schwartz 2 Babu AD McBride 12P-12A Ashley 7P-7A Tiffault	2 CR Bohlin St E-E 1 Rookstool MS 2 Obichi-sick St E-C 1 Schwartz 2 Babu AD McBride 12P-12A Ashley 7P-7A Marino	3 CR Bohlin St E-E 1 Munoz MS 2 Obichi St E-C 1 Schwartz 2 Babu AD McBride 12P-12A Megan 7P-7A Tiffault	4 INDEPENDENCE DAY CR Bohlin St E-E 1 Munoz MS 2 Obichi St E-C 1 Schwartz 2 Babu AD McBride 12P-12A Megan 7P-7A Marino	5 CR Bohlin St E-E 1 Munoz MS 2 Obichi St E-C 1 Schwartz 2 Babu AD McBride 12P-12A Naras 7P-7A Marino
6 CR Bohlin St E-E 1 Munoz MS 2 Obichi St E-C 1 Schwartz 2 Babu AD McBride 12P-12A Naras 7P-7A Tiffault	7 CR Bohlin St E-E 1 Munoz MS 2 Obichi St E-C 1 Schwartz 2 Babu AD McBride 12P-12A Megan-sick 7P-7A Tiffault	8 CR Bohlin St E-E 1 **Rookstool** 2 Munoz St E-C 1 Schwartz MS 2 Naras AD Marino 12P-12A Megan 7P-7A **Tiffault**	9 CR Gudapati St E-E 1 **Obichi** 2 Munoz St E-C 1 Schwartz MS 2 Naras AD Marino 12P-12A Megan 7P-7A Tiffault	10 CR Gudapati St E-E 1 **Obichi** 2 Rookstool St E-C 1 Schwartz MS 2 Naras AD Marino 12P-12A OPEN 7P-7A Tiffault	11 CR Gudapati St E-E 1 **Obichi** 2 Rookstool St E-C 1 Schwartz MS 2 Naras AD Marino 12P-12A Megan 7P-7A Tiffault	12 CR Gudapati St E-E 1 **Bohlin** 2 Rookstool St E-C 1 Schwartz 2 Naras AD OPEN 12P-12A OPEN 7P-7A Tiffault
13 CR Gudapati St E-E 1 **Bohlin** 2 Rookstool St E-C 1 Schwartz 2 Naras AD OPEN 12P-12A OPEN 7P-7A Tiffault	14 CR Gudapati St E-E 1 **Bohlin** 2 Rookstool St E-C 1 Schwartz MS 2 Naras AD OPEN 12P-12A Ashley 7P-7A Tiffault	15 CR Munoz St E-E 1 Obichi 2 Shah St E-C 1 Rookstool 2 Gudapati AD Bohlin MS 12P-12A Ashley 7P-7A Marino	16 CR Munoz St E-E 1 Obichi 2 Shah St E-C 1 Rookstool 2 Gudapati AD Bohlin MS 12P-12A Tiffault 7P-7A Marino	17 GUNNALA-EPIC CR Munoz St E-E 1 Obichi 2 Shah St E-C 1 Babu 2 Gudapati AD Bohlin MS 12P-12A Ashley 7P-7A Marino	18 GUNNALA-O CR Munoz St E-E 1 Obichi 2 Shah St E-C 1 Babu 2 Gudapati AD Bohlin MS 12P-12A Ashley 7P-7A Tiffault	19 CR Munoz St E-E 1 Obichi 2 Shah St E-C 1 Babu 2 Gudapati AD Bohlin 12P-12A OPEN 7P-7A Tiffault
20 GUNNALA-O CR Munoz St E-E 1 Obichi 2 Shah St E-C 1 Babu 2 Gudapati AD Bohlin 12P-12A Ashley 7P-7A Tiffault	21 CR Munoz St E-E 1 Obichi 2 Shah St E-C 1 Babu 2 Gudapati AD Bohlin MS 12P-12A Gunnala 7P-7A Tiffault	22 CR Munoz St E-E 1 Naras 2 Enekebe MS St E-C 1 Babu 2 Chokshi AD Shah 12P-12A Ashley 7P-7A Marino	23 CR Munoz St E-E 1 Naras 2 Enekebe MS St E-C 1 Babu 2 Chokshi AD Shah 12P-12A Ashley 7P-7A Marino	24 CR Enekebe St E-E 1 Naras MS 2 Oduola St E-C 1 Rasheed 2 Chokshi AD Shah 12P-12A Ashley 7P-7A Tiffault	25 CR Enekebe St E-E 1 Naras MS 2 Odoula St E-C 1 Rasheed 2 **Obichi** AD Shah 12P-12A Megan 7P-7A Marino	26 CR Enekebe St E-E 1 Naras 2 Odoula St E-C 1 Rasheed 2 Obichi AD Shah 12P-12A Megan 7P-7A Marino
27 CR Enekebe St E-E 1 Naras 2 Oduola St E-C 1 Rasheed 2 Obichi AD Shah 12P-12A Megan 7P-7A Marino	28 CR Enekebe St E-E 1 Naras 2 Oduola St E-C 1 Babu 2 Obichi MS AD Shah 12P-12A Ashley 7P-7A Tiffault	29 CR Schwartz St E-E 1 Babu 2 Oduola St E-C 1 Gudapati MS 2 Bohlin AD Munoz 12P-12A Ashley 7P-7A Tiffault	30 CR Schwartz St E-E 1 Babu 2 Oduola St E-C 1 Gudapati MS 2 Bohlin AD Munoz 12P-12A Ashley 7P-7A Marino	31 CR Schwartz St E-E 1 Babu 2 Oduola St E-C 1 Gudapati 2 Bohlin AD Munoz 12P-12A Megan 7P-7A Marino		
July 13-19 Megan PTO			Megan W. 28-A22			

34

Hospitalist

MONTHLY SCHEDULE: PHYSICIANS **Hospitalist** **AUGUST** *Updated as of 1/13/2015 7:12:29 PM*

Sunday	Monday	Tuesday	Wednesday	Thursday	Friday	Saturday
					1 CR Schwartz St E-E 1 Naras 2 Babu St E-C 1 Gudapati MS 2 Bohlin AD Munoz 12P-12A Oduola 7P-7A Limbil	2 CR Schwartz St E-E 1 Naras 2 Babu St E-C 1 Gudapati 2 Bohlin AD Munoz 12P-12A Marino 7P-7A Limbil
3 CR Schwartz St E-E 1 Naras 2 Babu St E-C 1 Gudapati 2 Bohlin AD Munoz 12P-12A Ashley 7P-7A Limbil	4 CR Schwartz St E-E 1 Naras 2 Babu St E-C 1 Gudapati MS 2 Bohlin AD Munoz 12P-12A Ashley 7P-7A Limbil	5 CR Tiffault St E-E 1 Oduola 2 Naras St E-C 1 Bohlin 2 Enekebe -ILL AD **Schwartz** 12P-12A Ashley 7P-7A Limbil	6 CR Rookstool St E-E 1 Oduola 2 Naras St E-C 1 Bohlin 2 Enekebe MS AD **Schwartz** 12P-12A Meckley 7P-7A Limbil	7 CR Rookstool St E-E 1 Oduola 2 Naras St E-C 1 Bohlin 2 Enekebe MS AD **Schwartz** 12P-12A Meckley 7P-7A Limbil	8 CR Rookstool St E-E 1 Oduola 2 Naras St E-C 1 **Schwartz** 2 Enekebe MS AD Tiffault 12P-12A OPEN 7P-7A Meckley	9 CR Rookstool St E-E 1 Sankari 2 Naras St E-C 1 Marino 2 Enekebe AD Oduola 12P-12A Tiffault 7P-7A Meckley
10 CR Rookstool St E-E 1 Sankari 2 Naras St E-C 1 Marino 2 Enekebe AD Oduola 12P-12A OPEN 7P-7A Tiffault	11 CR Rookstool St E-E 1 **Schwartz*** 2 Naras St E-C 1 Marino 2 Enekebe MS AD Oduola 12P-12A Megan 7P-7A Tiffault	12 CR Obichi St E-E 1 Munoz 2 Naras St E-C 1 Schwartz 2 Gudapati MS AD Oduola 12P-12A Megan 7P-7A Tiffault	13 CR Obichi St E-E 1 Munoz 2 Naras St E-C 1 Schwartz 2 Gudapati MS AD Babu 12P-12A Marino 7P-7A Tiffault	14 CR Obichi St E-E 1 Munoz 2 Shah St E-C 1 Schwartz 2 Gudapati MS AD Babu 12P-12A Marino 7P-7A Tiffault	15 CR Obichi St E-E 1 Munoz 2 Shah St E-C 1 Schwartz 2 Gudapati MS AD Babu 12P-12A Gunnala 7P-7A Tiffault	16 CR Obichi St E-E 1 Sankari 2 Shah St E-C 1 Schwartz 2 Gudapati AD Babu 12P-12A Gunnala 7P-7A Tiffault
17 CR Obichi St E-E 1 Sankari 2 Shah St E-C 1 Schwartz 2 Gudapati AD Babu 12P-12A Megan 7P-7A Tiffault	18 CR Obichi St E-E 1 Naras 2 Shah St E-C 1 Schwartz 2 Gudapati MS AD Babu 12P-12A Ashley 7P-7A Tiffault	19 CR Rookstool St E-E 1 Naras 2 Enekebe St E-C 1 Rasheed 2 Gudapati MS AD Shah 12P-12A Megan 7P-7A Marino	20 CR Rookstool St E-E 1 Naras 2 Enekebe St E-C 1 Rasheed 2 Gudapati MS AD Shah 12P-12A Ashley 7P-7A Meckley	21 CR Rookstool St E-E 1 Naras 2 Enekebe St E-C 1 Chokshi 2 Gudapati MS AD Shah 12P-12A Megan 7P-7A Meckley	22 CR Rookstool St E-E 1 Naras 2 Munoz St E-C 1 Chokshi 2 Gudapati MS AD Shah 12P-12A Ashley 7P-7A Meckley	23 CR Rookstool St E-E 1 Naras 2 Munoz St E-C 1 Chokshi 2 Gudapati MS AD Shah 12P-12A Ashley 7P-7A Meckley
24 CR Rookstool St E-E 1 Naras 2 Munoz St E-C 1 Chokshi 2 Gudapati MS AD Shah 12P-12A Ashley 7P-7A Tiffault	25 CR Rookstool St E-E 1 **Schwartz*** 2 Munoz **RES** St E-C 1 Chokshi 2 Gudapati MS AD Shah 12P-12A Megan 7P-7A Tiffault	26 CR Bohlin St E-E 1 Shah 2 Obichi St E-C 1 Chokshi 2 Munoz **RES** AD Schwartz 12P-12A Megan 7P-7A Marino	27 CR Bohlin St E-E 1 Shah 2 Obichi St E-C 1 Gunnala 2 Munoz **RES** Babu-extra AD Schwartz 12P-12A Ashley 7P-7A Marino	28 CR Bohlin St E-E 1 Shah 2 Obichi St E-C 1 Gunnala 2 Munoz **RES** Babu-extra AD Schwartz 12P-12A Ashley 7P-7A Marino	29 CR Bohlin St E-E 1 Rashhed 2 Obichi St E-C 1 Gunnala 2 Enekebe **RES** Babu-extra AD Schwartz 12P-12A Megan 7P-7A Marino	30 CR Bohlin St E-E 1 Rasheed 2 Obichi St E-C 1 Gunnala 2 Enekebe **RES** Babu-extra AD Schwartz 12P-12A Tiffault 7P-7A Marino
31 CR Bohlin St E-E 1 Babu 2 Obichi St E-C 1 Gunnala 2 Enekebe AD Schwartz-**RES** 12P-12A Megan 7P-7A Tiffault		Bohlin 8-18 off RES=Resident	Ashley 9-17 Megan 3-9	HOSPITALIST COVERAGE		

HOSPITALIST

Hospital. Coverage

Hospitalist

MONTHLY SCHEDULE: PHYSICIANS

SEPTEMBER

Updated as of 1/13/2015 7:12:42 PM

Sunday	Monday	Tuesday	Wednesday	Thursday	Friday	Saturday
	1 **LABOR DAY** **CR** Bohlin **Round 1** Babu **2** Obichi **3** Gunnala **4** Enekebe **Admit** Schwartz **12p-12a** Megan **7P-7A** Tiffault	2 **CR** Enekebe **Round 1** Shah **2** **Bohlin*** **3** Babu **4** Marino **Admit** Rookstool **12p-12a** Gunnala **7P-7A** Tiffault	3 **CR** Enekebe **Round 1** Shah **2** **Bohlin*** **3** Babu **4** Marino **Admit** Rookstool-**RES** **12p-12a** Megan **7P-7A** Limbil	4 **CR** Enekebe **Round 1** Shah **2** **Bohlin*** **3** Babu **4** Marino **Admit** Rookstool-**RES** **12p-12a** Megan **7P-7A** Limbil	5 **CR** Enekebe **Round 1** Shah **2** **Schwartz*** **3** Babu **4** Marino **Admit** Rookstool-**RES** **12p-12a** Ashley **7P-7A** Limbil	6 **CR** Enekebe **Round 1** Shah **2** Chokshi **3** Babu **4** Sankari **Admit** Schwartz **12p-12a** Ashley **7P-7A** Limbil
7 **CR** Enekebe **Round 1** Shah **2** Chokshi **3** Babu **4** Sankari **Admit** Schwartz **12p-12a** Ashley **7P-7A** Limbil	8 **CR** Enekebe **Round 1** Shah **2** Chokshi **3** Babu **4** **Obichi*** **Admit** Rookstool-**RES** **12p-12a** Megan **7P-7A** Limbil	9 **CR** Gudapati **Round 1** Bohlin **2** Schwartz **3** Babu **4** Munoz **Admit** Obichi **12p-12a** Megan-sick **7P-7A** Limbil	10 **CR** Gudapati **Round 1** Bohlin **RES** **2** Schwartz **3** **Shah*** **4** Munoz **Admit** Obichi **12p-12a** Ashley **7P-7A** Tiffault	11 **CR** Gudapati **Round 1** Bohlin **RES** **2** Schwartz **3** **Shah*** **4** Munoz **Admit** Obichi **12p-12a** OPEN **7P-7A** Tiffault	12 **CR** Gudapati **Round 1** Bohlin **RES** **2** Schwartz **3** **Shah*** **4** Munoz **Admit** Obichi **12p-12a** OPEN **7P-7A** Tiffault	13 **CR** Gudapati **Round 1** Bohlin **RES** **2** Rookstool **3** OPEN **4** Munoz **Admit** Obichi **12p-12a** Megan **7P-7A** Tiffault
14 **CR** Gudapati **Round 1** Marino **2** Rookstool **3** OPEN **4** Munoz **Admit** Obichi **12p-12a** Megan **7P-7A** Tiffault	15 **CR** Gudapati **Round 1** **Rookstool*(10)** **2** Schwartz **3** **Shah*** **4** Munoz **Admit** Obichi-**RES** **12p-12a** Ashley **7P-7A** Tiffault	16 **CR** Shah **Round 1** **Schwartz*** **2** Rookstool **RES** **3** **Obichi*** **4** Babu **Admit** Enekebe **12p-12a** Ashley **7P-7A** Tiffault	17 **CR** Shah **Round 1** **Schwartz*** **2** Rookstool **RES** **3** **Obichi*** **4** Babu **Admit** Enekebe **12p-12a** Megan **7P-7A** Tiffault	18 **CR** Shah **Round 1** Rasheed **2** Rookstool **RES** **3** **Obichi*** **4** Babu **Admit** Enekebe **12p-12a** Megan **7P-7A** Limbil	19 **CR** Shah **Round 1** Rasheed **2** Rookstool **RES** **3** Chokshi **4** Babu **Admit** Enekebe **12p-12a** Ashley **7P-7A** Limbil	20 **CR** Shah **Round 1** Sankari **2** Rookstool **3** Chokshi **4** Babu **Admit** Enekebe **12p-12a** Marino **7P-7A** Tiffault
21 **CR** Shah **Round 1** Sankari **2** Rookstool **3** Chokshi **4** Babu **Admit** Enekebe **12p-12a** Marino **7P-7A** Limbil	22 **CR** Shah **Round 1** **Obichi*** **2** Rookstool-**RES** **3** Chokshi **4** Babu **Admit** Enekebe **12p-12a** Marino **7P-7A** Limbil	23 **CR** Schwartz **Round 1** **Shah*** **2** Bohlin **3** Obichi **4** Munoz **RES** **Admit** Gudapati **12p-12a** Megan **7P-7A** Limbil	24 **CR** Schwartz **Round 1** Gunnala **2** Bohlin **3** Obichi **4** Munoz **RES** **Admit** Gudapati **12p-12a** Megan **7P-7A** Tiffault	25 [redacted] **CR** Schwartz **Round 1** Gunnala **2** Bohlin **3** Obichi **4** Munoz **RES** **Admit** Gudapati **12p-12a** Marino **7P-7A** Tiffault	26 [redacted] **CR** Schwartz **Round 1** Gunnala **2** Bohlin **3** Obichi **4** Munoz **RES** **Admit** Gudapati **12p-12a** Marino **7P-7A** Tiffault	27 **CR** Schwartz **Round 1** Gunnala **2** Bohlin **3** Obichi **4** Munoz **RES** **Admit** Gudapati **12p-12a** Megan **7P-7A** Tiffault/[redacted]
28 **CR** Schwartz **Round 1** Gunnala **2** Bohlin **3** Obichi **4** Munoz **RES** **Admit** Gudapati **12p-12a** Megan **7P-7A** Tiffault	29 **CR** Schwartz **Round 1** Gunnala **2** Bohlin **3** Obichi **4** Munoz **RES** **Admit** Gudapati **12p-12a** Ashley **7P-7A** Tiffault	30 **CR** Rookstool **Round 1** Shah **2** Gunnala **3** Enekebe **4** **Schwartz*** Oduola-Extra **Admit** Babu **RES** **12p-12a** Ashley **7P-7A** Limbil	Bohlin 14-21 off **-RES=resident**			

Hospitalist

Hospitalist

MONTHLY SCHEDULE: PHYSICIANS

OCTOBER

Updated as of 1/13/2015 7:12:56 PM

Sunday	*Monday*	*Tuesday*	*Wednesday*	*Thursday*	*Friday*	*Saturday*
			1 **CR** Rookstool **St E-E 1** Shah **2** Oduola **3** **Schwartz*** **4** Enekebe **Admit** Babu **RES** Extra **12P-12A** Ashley **7P-7A** Limbil	**2** **CR** Rookstool **St E-E 1** Shah **2** Oduola **3** **Schwartz*** **4** Enekebe **Admit** Babu **RES** Extra **12P-12A** Megan **7P-7A** Limbil	**3** **CR** Rookstool **St E-E 1** Shah **2** Oduola **3** **Schwartz*** **4** Enekebe **Admit** Babu **RES** Extra **12P-12A** Megan **7P-7A** Limbil	**4** **CR** Rookstool **St E-E 1** Shah **2** Oduola **3** **Schwartz*** **4** Enekebe **Admit** Babu Extra **12P-12A** **Tiffault*** **7P-7A** Limbil
5 **CR** Rookstool **St E-E 1** Shah **2** Oduola **3** Schwartz **4** Enekebe **Admit** Babu Extra **12P-12A** **Tiffault*** **7P-7A** Limbil	**6** **ROBERTS-EPIC** **CR** Rookstool **St E-E 1** Shah **2** Oduola **3** Schwartz **4** Enekebe **Admit** Babu **RES** Rasheed **12P-12A** Megan **7P-7A** Limbil	**7** **ROBERTS-O** **CR** Munoz **St E-E 1** Gudapati **RES** **2** Gunnala **3** Rasheed **4** Obichi **Admit** Bohlin Extra **12P-12A** Ashley **7P-7A** Tiffault	**8** **CR** Munoz **St E-E 1** Gudapati **RES** **2** Gunnala **3** *Roberts* **4** Obichi **Admit** Bohlin Extra **12P-12A** Megan **7P-7A** Tiffault	**9** **CR** Munoz **St E-E 1** Gudapati **RES** **2** Gunnala **3** *Roberts* **4** Obichi **Admit** Bohlin Extra **12P-12A** Megan **7P-7A** Tiffault	**10** **CR** Munoz **St E-E 1** Gudapati **RES** **2** Gunnala **3** *Roberts* **4** Obichi **Admit** Bohlin Extra **12P-12A** Ashley **7P-7A** Tiffault	**11** **CR** Munoz **St E-E 1** Gudapati **RES** **2** Gunnala **3** **Schwartz*** **4** Rookstool **Admit** Bohlin Extra **12P-12A** Ashley **7P-7A** Tiffault
12 **CR** Munoz **St E-E 1** Gudapati **2** Gunnala **3** **Schwartz*** **4** Rookstool **Admit** Bohlin Extra **12P-12A** Megan **7P-7A** Tiffault	**13** **CR** Munoz **St E-E 1** Gudapati **RES** **2** Gunnala **3** **Schwartz*** **4** Obichi **Admit** Bohlin Extra **12P-12A** Ashley **7P-7A** Tiffault	**14** **VANEGAS-O** **CR** Enekebe **St E-E 1** Schwartz **2** Babu **3** Shah **4** Rookstool **Admit** Chokshi **RES** Extra **12P-12A** Megan **7P-7A** Tiffault	**15** **VANEGAS-O** **CR** Enekebe **St E-E 1** **Schwartz*** **2** Babu **3** Shah **4** Rookstool **Admit** Chokshi **RES** Extra **12P-12A** Megan **7P-7A** Meckley	**16** **CR** Enekebe **St E-E 1** Rasheed **2** Babu **3** Shah **4** Rookstool **Admit** Chokshi **RES** Extra **12P-12A** **Tiffault*** **7P-7A** Meckley	**17** **CR** Enekebe **St E-E 1** Rasheed **2** Babu **3** Shah **4** Rookstool **Admit** Chokshi **RES** Extra **12P-12A** **Tiffault*** **7P-7A** Meckley	**18** **CR** Enkebe **St E-E 1** Obichi **2** Babu **3** Shah **4** **Rookstool*** **Admit** Chokshi Extra **12P-12A** Sankari **7P-7A** Meckley
19 **CR** Enekebe **St E-E 1** OPEN **2** Babu **3** Shah **4** Obichi **Admit** Chokshi Extra **12P-12A** Sankari **7P-7A** Tiffault	**20** **CR** Enekebe **St E-E 1** *Roberts* **2** Babu **3** Shah **4** Rookstool **Admit** Chokshi **RES** Extra **12P-12A** Sankari **7P-7A** Tiffault	**21** **CR** Obichi **St E-E 1** Schwartz **2** Gunnala **3** Gudapati **4** Bohlin **RES** **Admit** Munoz *Roberts* **12P-12A** Ashely **7P-7A** Limbil	**22** **TOOR-O** **CR** Obichi **St E-E 1** Schwartz **2** Gunnala **3** Gudapati **4** Bohlin **Admit** Munoz *Roberts* **12P-12A** Ashley **7P-7A** Limbil	**23** **TOOR-O** **CR** Obichi **St E-E 1** Schwartz **2** Gunnala **3** Gudapati **4** Bohlin III **Admit** Munoz *Roberts* **12P-12A** OPEN **7P-7A** Limbil	**24** **CR** Obichi **St E-E 1** Schwartz **2** Gunnala **3** Gudapati **4** Bohlin III **Admit** Munoz *Roberts* **12P-12A** *Toor* **7P-7A** Limbil	**25** **CR** Obichi **St E-E 1** Schwartz **2** Marino **3** Gudapati **4** Bohlin **Admit** Munoz Extra **12P-12A** *Toor* **7P-7A** Limbil
26 **CR** Obichi **St E-E 1** Schwartz **2** Marino **3** Gudapati **4** Bohlin III **Admit** Munoz Extra **12P-12A** *Toor* **7P-7A** Limbil	**27** **CR** Obichi **St E-E 1** Schwartz **2** Marino **3** Gudapati **4** Bohlin III **Admit** Munoz Extra **12P-12A** *Toor* **7P-7A** Limbil	**28** **CR** Enekebe **St E-E 1** Babu **2** Rookstool **RES** **3** Schwartz **4** Sankari **Admit** Shah Extra **12P-12A** *Toor* **7P-7A** Tiffault	**29** **CR** Enekebe **St E-E 1** Babu **2** Rookstool **RES** **3** *Ashley* **4** **Munoz*** **Admit** Shah Extra **12P-12A** Toor **7P-7A** Tiffault	**30** **CR** Enekebe **St E-E 1** Babu **2** Rookstool **3** *Ashley* **4** **Munoz*** **Admit** Shah Extra **12P-12A** Toor **7P-7A** Tiffault	**31** **HALLOWEEN** **CR** Enekebe **St E-E 1** Babu **2** Rookstool **RES** **3** **Schwartz*** **4** Sankari **Admit** Shah Extra **12P-12A** OPEN **7P-7A** Tiffault	**1** **CR** Enekebe **St E-E 1** Babu **2** Rookstool **3** Sankari **4** Naras Extra **Admit** Shah **12P-12A** Ashley Tiffault 7p-1a **7P-7A** Marino 1a-7a
Hospitalist Coverage						

HOSP4011214

41

MONTHLY SCHEDULE: PHYSICIANS — Hospitalist — **DECEMBER** — *Updated as of 1/13/2015 7:13:19 PM*

Sunday	Monday	Tuesday	Wednesday	Thursday	Friday	Saturday
	1 CR Rookstool St E-E 1 Marino 2 Munoz* 3 Shah 4 Oduola Extra Admit Schwartz 12p-12a Megan 7P-7A Tiffault	**2** CR Bohlin St E-E 1 Munoz 2 Obichi 3 Oduola 4 Sankari Marino Admit Gudapati RES 12p-12a Megan 7P-7A Limbil	**3** CR Bohlin St E-E 1 Munoz 2 Obichi 3 Oduola 4 Sankari Marino Admit Gudapati RES 12p-12a Megan 7P-7A Limbil	**4** CR Bohlin St E-E 1 Munoz 2 Obichi 3 Oduola 4 Sankari Marino Admit Gudapati RES 12p-12a Tiffault 7P-7A Limbil	**5** CR Bohlin St E-E 1 Munoz 2 Obichi 3 Oduola 4 Shah Sankari Admit Gudapati 12p-12a Tiffault RES 7P-7A Limbil	**6** CR Bohlin St E-E 1 Munoz 2 Obichi 3 Oduola 4 Shah Sankari Admit Gudapati RES 12p-12a Tiffault 7P-7A Limbil
7 CR Bohlin St E-E 1 Gudapati 2 Obichi 3 Oduola 4 Sankari Shah Admit Munoz 12p-12a Tiffault 7P-7A Limbil	**8** CR Bohlin St E-E 1 Gudapati 2 Obichi RES 3 Oduola 4 Rasheed Extra Admit Munoz 12p-12a Tiffault 7P-7A Limbil	**9** CR Bohlin St E-E 1 Gudapati 2 Obichi RES 3 Babu 4 Gunnala Schwartz* Admit Munoz 12p-12a Toor 7P-7A Meckley	**10** CR Bohlin St E-E 1 Gudapati 2 Obichi RES 3 Babu 4 Gunnala Schwartz* Admit Munoz 12p-12a Toor 7P-7A Meckley	**11** CR Bohlin St E-E 1 Gudapati 2 Obichi RES 3 Babu 4 Marino Gunnala Admit Munoz 12p-12a Toor 7P-7A Meckley	**12** CR Schwartz St E-E 1 Rookstool RES 2 Gudapati 3 Babu 4 Marino Gunnala Admit Shah 12p-12a Toor 7P-7A Meckley	**13** CR Schwartz St E-E 1 Rookstool 2 Enekebe 3 Babu 4 Marino Gunnala Admit Shah 12p-12a Toor 7P-7A Meckley
14 CR Schwartz St E-E 1 Marino 2 Enekebe 3 Babu 4 Gunnala Extra Admit Shah 12p-12a Toor 7P-7A Tiffault	**15** CR Schwartz St E-E 1 Rookstool 2 Enekebe 3 Babu 4 Sankari Gunnala Admit Shah 12p-12a Toor 7P-7A Tiffault	**16** CR Schwartz St E-E 1 Rookstool 2 Enekebe 3 Chokshi 4 Babu Ashley Admit Shah 12p-12a Sankari 7P-7A Tiffault	**17** CR Schwartz St E-E 1 Rookstool 2 Enekebe 3 Chokshi 4 Babu Ashley Admit Shah 12p-12a Megan 7P-7A Tiffault	**18** CR Schwartz St E-E 1 Rookstool 2 Chokshi 3 Sankari 4 Munoz Marino Admit Enekebe 12p-12a Megan 7P-7A Washington	**19** CR Schwartz St E-E 1 Rookstool 2 Chokshi 3 Sankari 4 Babu Marino Admit Enekebe 12p-12a Megan 7P-7A Washington	**20** CR Schwartz St E-E 1 Rookstool 2 Chokshi 3 Sankari 4 Babu Marino Admit Enekebe 12p-12a Limbil 7P-7A Washington
21 CR Schwartz St E-E 1 Rookstool 2 Chokshi 3 Sankari 4 Babu Marino Admit Enekebe 12p-12a Limbil 7P-7A Washington	**22** CR Enekebe St E-E 1 Bohlin 2 Munoz 3 Chokshi 4 Babu Sankari Admit Obichi 12p-12a Megan 7P-7A Washington	**23** CR Enekebe St E-E 1 Bohlin 2 Babu 3 Oduola 4 Marino Sankari Admit Obichi 12p-12a Tiffault 7P-7A Washington	**24 CHRISTMAS EVE** CR Enekebe St E-E 1 Bohlin 2 Babu 3 Oduola 4 Marino Sankari Admit Obichi 12p-12a Tiffault* 7P-7A Washington	**25 CHRISTMAS** CR Enekebe St E-E 1 Bohlin 2 Munoz 3 Oduola 4 Sankari Extra Admit Obichi 12p-12a Tiffault* 7P-7A Washington	**26** CR Gudapati St E-E 1 Bohlin 2 Munoz 3 Oduola 4 Marino Sankari Admit Obichi 12p-12a Tiffault* 7P-7A Washington	**27** CR Gudapati St E-E 1 Bohlin 2 Munoz 3 Oduola 4 Marino Extra Admit Obichi 12p-12a Ashley 7P-7A Washington
28 CR Gudapati St E-E 1 Bohlin 2 Munoz 3 Oduola 4 Babu Extra Admit Obichi 12p-12a Ashley 7P-7A Tiffault	**29** CR Gudapati St E-E 1 Schwartz 2 Shah 3 Oduola 4 Babu Extra Admit Rookstool 12p-12a Washington 7P-7A Tiffault	**30** CR Gudapati St E-E 1 Schwartz 2 Shah 3 Babu 4 Obichi* Extra Admit Rookstool 12p-12a Washington 7P-7A Tiffault	**31 NEW YEARS EVE** CR Gudapati St E-E 1 Schwartz 2 Shah 3 Babu 4 Obichi* Extra Admit Rookstool 12p-12a Washington 7P-7A Tiffault	Hospitalist coverage		

24

Operational Process Performance Committee Meetings Log

Operational Process Performance Committee Member Name	Specialty Represented	1/28/2014	2/25/2014	3/25/2014	4/22/2014	5/27/2014	6/24/2014	7/22/2014	8/26/2014	9/23/2014	10/28/2014	11/25/2014	12/30/2014	Overall Attendance	Overall Attendance Percentage
John Francis	*Trauma Services*	x	X	x	X	x	X	x	X	x			x	10	91%
Thomas Summer	Trauma Services						x	x	x			x		4	36%
Gerritt Smith	Trauma Services	x			x		x		x	x				5	45%
David Halter	Trauma Services	x		x	x		x	x	x			x		7	64%
Nathan Huber	Trauma Services	x			x	x	x	x	x			x		7	64%
Jerry Jefson	Trauma Services	x			x		x	x	x	x		x		7	64%
Joel ParkerBarker	Emergency		x	x			x	x	x			x	x	7	64%
Randy Gehring/Crecelius	Neurosurgery				x	x	x	x	x	x				6	55%
Peter Torok	Orthopedic				x	x	x			x				5	45%
Jan Fisher	Anesthesiology	x	x		x		x	x		x		x		7	64%
Regina Nuseibeh	TPM	x	x	x	x	x	x	x	x	x		x	x	11	100%
Judy Schimmell	OR	x	x					x		x		x	x	6	55%
Lynn Cheeseman	Lab		x			x	x	x	x	x			x	7	64%
David Reisman	Radiology	x	x	x	x	x	x	x	x	x		x		10	91%
David Abolt	Respiratory	x	x	x			x					x		5	45%
Patsy Moore	QAPI	x	x	x	x		x	x	x	x		x		0	0%
														0	0%
														0	0%
														0	0%

Total Number of Operational Process Performance Committee meetings held last year: 11

1. Please place total number of Operational Process Performance Committee meetings held in B23 field.
2. Place all meeting dates in columns C2 through N2, using only the number of columns appropriate for your facility and deleting excess columns . (i.e. if you only had quarterly meetings, then enter dates in C2 through F2)
3. Then list all committee members in column A with their attendance recorded in appropriate columns.
4. The overall attendance will automatically calculate in column O and overall percentage in column P.

Trauma Peer Review Committee Meetings Log

Trauma Peer Review Committee Member Name	Specialty Represented	Insert Date	Insert Date	3/25/2014	4/22/2014	5/27/2014	6/24/2014	7/22/2014	8/26/2014	9/23/2014	Insert Date	11/25/2014	Insert Date	Overall Attendance	Overall Attendance Percentage
John Francis	*Trauma Services*			x	x	x	x	x	x	x				7	100%
Thomas Summer	Trauma Services						x	x	x			x		4	50%
Gerritt Smith	Trauma Services				x		x		x	x				4	50%
David Halter	Trauma Services			x	x		x	x	x			x		6	75%
Nathan Huber	Trauma Services				x	x	x		x			x		5	63%
Jerry Jefson	Trauma Services				x		x	x	x	x		x		6	75%
Joel Parker	Emergency			x			x	x	x			x		5	63%
Randy Gehring	Neurosurgery				x	x	x	x	x					5	63%
Jeffrey Crecelius	Neurosurgery						x	x	x	x				4	50%
Peter Torok	Orthopedic				x	x	x	x		x				5	63%
Jan Fisher	Anesthesia				x		x	x		x		x		5	63%
														0	0%
														0	0%
														0	0%
														0	0%
														0	0%
														0	0%
														0	0%
														0	0%

Total Number of Trauma Peer Review Committee meetings held last year: 8

1. Please place total number of Trauma peer Review Committee meetings held in B23 field.
2. Place all meeting dates in columns C2 through N2, using only the number of columns appropriate for your facility and deleting excess columns . (i.e. if you only had quarterly meetings, then enter dates in C2 through F2)
3. Then list all committee members in column A with their attendance recorded in appropriate columns.
4. The overall attendance will automatically calculate in column O and overall percentage in column P.