Indiana State Department of Health

Authorization of Specimens for Zika Virus (ZIKV) Testing

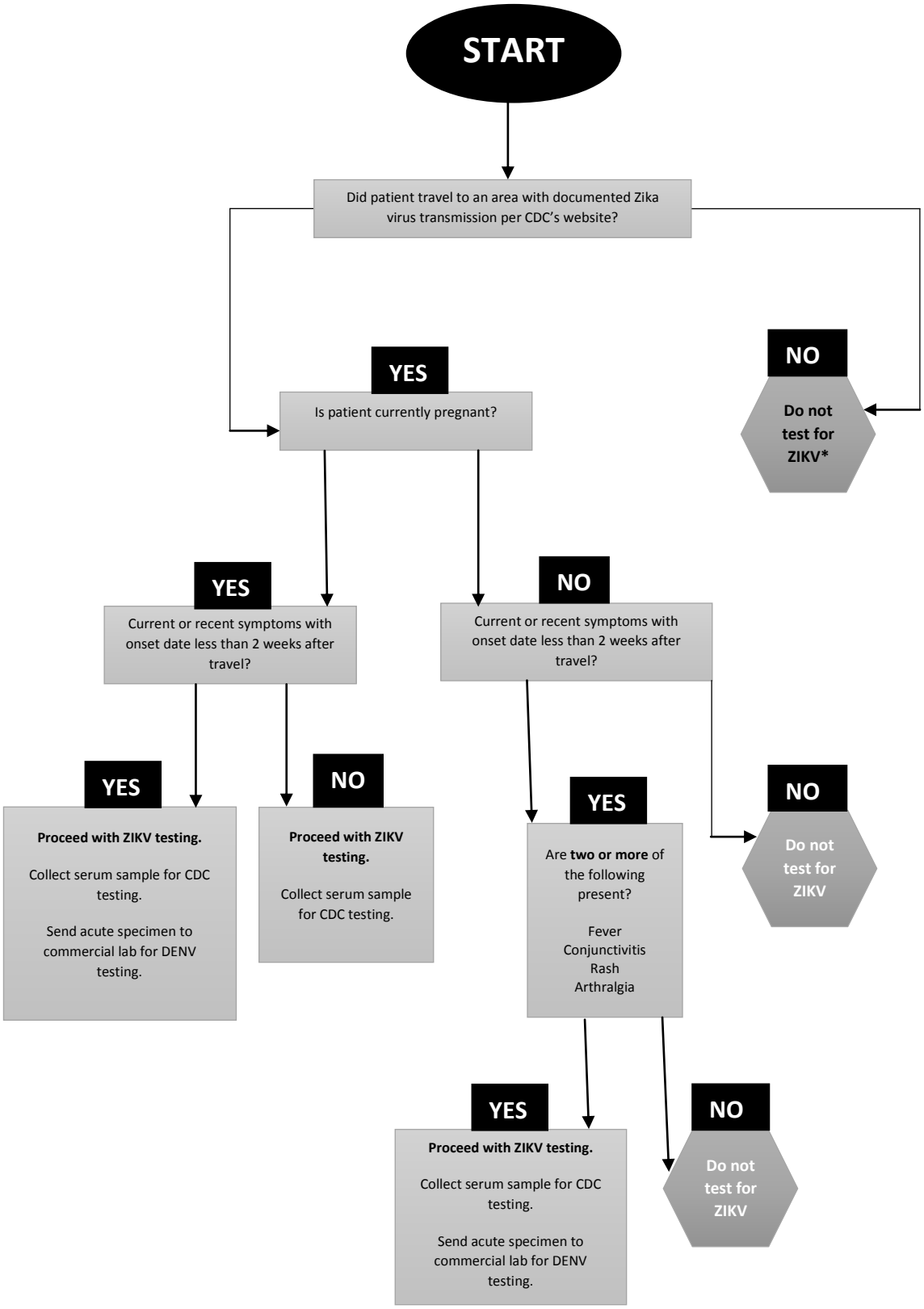

*Exceptions may be considered if there is epidemiologic evidence of local and/or sexual transmission

Updated 2/9/2016