

# WOLCOTT REST AREA DEMOLITION

## INDIANA DEPARTMENT OF TRANSPORTATION

### DRAWING SET 1 CIVIL SITE (SPECIFICATIONS VOLUMES 1)

#### WOLCOTT UTILITIES

UTILITY	PROVIDER	PHONE	CONTACT	ADDRESS
ELECTRIC	CARROLL WHITE R.E.M.C	(765) 201-4893	MARK JARGSTORF	302 N. 6TH STREET. MONTICELLO, IN 47960
GAS	CENTERPOINT ENERGY	(765) 287-2119	JON EASTHAM	16000 ALLISONVILLE ROAD. NOBLESVILLE, IN 46061
WIND FARM	EDP RENEWABLES	(219) 984-6385	CHRIS WHITE	6072 S. STATE ROAD 43. CHALMERS, IN 47929
COMMUNICATIONS	BRIGHTSPEED	(980) 376-1443	MAXWELL DOWNEY	240 W. MONROE STREET. DECATUR, IN 46733



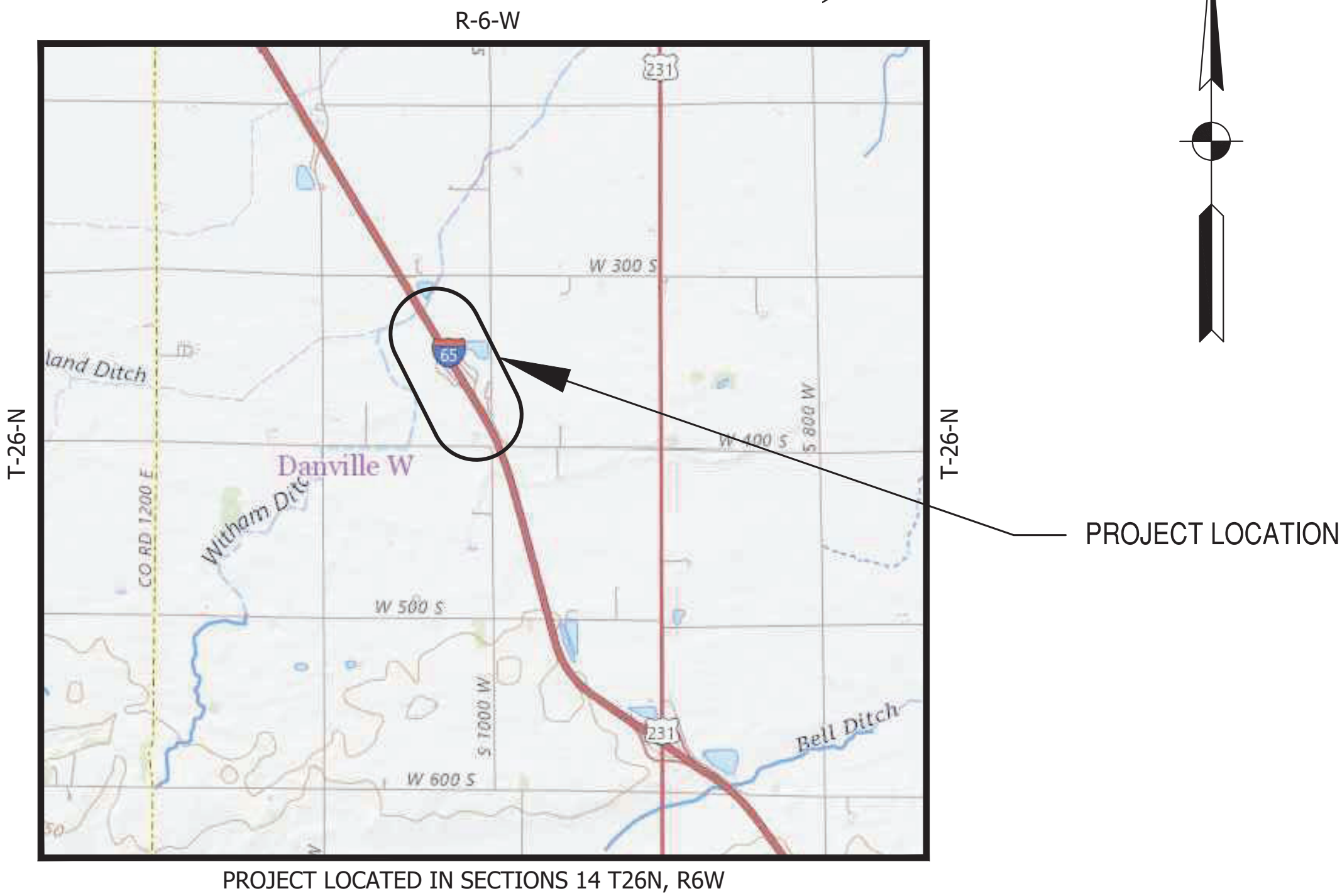

PROJECT LOCATED IN SECTIONS 14 T26N, R6W

WEST POINT TOWNSHIP  
WHITE COUNTY, INDIANA  
VICINITY MAP  
SCALE: 1" = 500'



INDIANA DEPARTMENT OF TRANSPORTATION  
STANDARD SPECIFICATIONS DATED 2024,  
RECOMMENDED STANDARDS FOR WASTEWATER FACILITIES  
DATED 2014 (10 STATE STANDARDS) AND  
RECOMMENDED STANDARDS FOR WATER WORKS  
DATED 2018 (10 STATE STANDARDS)  
TO BE USED WITH THESE PLANS

Certified by: Robert Santos

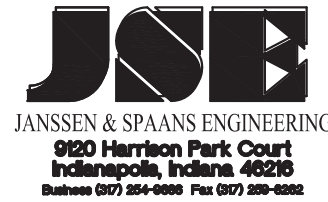

PUBLIC WORKS PROJECT NO. 91001000 - 2024-065 Demo RA Bldgs  
WOLCOTT REST AREA DEMOLITION  
WHITE COUNTY, INDIANA

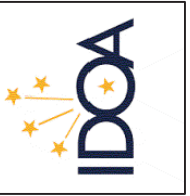

STATE OF INDIANA  
DEPARTMENT OF ADMINISTRATION  
PUBLIC WORKS DIVISION  
ROOM 9467, INDIANA GOVERNMENT CENTER SOUTH  
402 WEST WASHINGTON STREET  
INDIANAPOLIS, INDIANA 46204  
317-223-3000

Revisions:

Project Number:  
91001000 - 2024-065 Demo RA Bldgs

Requisition Number:

Account Number:

Designer: ENG Drawing Date: 04/30/2024

Drafter: RF Drawing Scale: 1" = 500'

DAPW Approval:

Client Approval:

Reference Number: 1424

Building Reference:

Drawing Number: G100

Sheet: 1 of TBD

MAY 2024

Last Saved By: jsmith  
 P:\1424 - Wolcott Rest Area Demolition\WOLCOTT SITE SHEETS\1424-0100-711b\_Sheet.dwg May 03, 2024 9:05:24 am

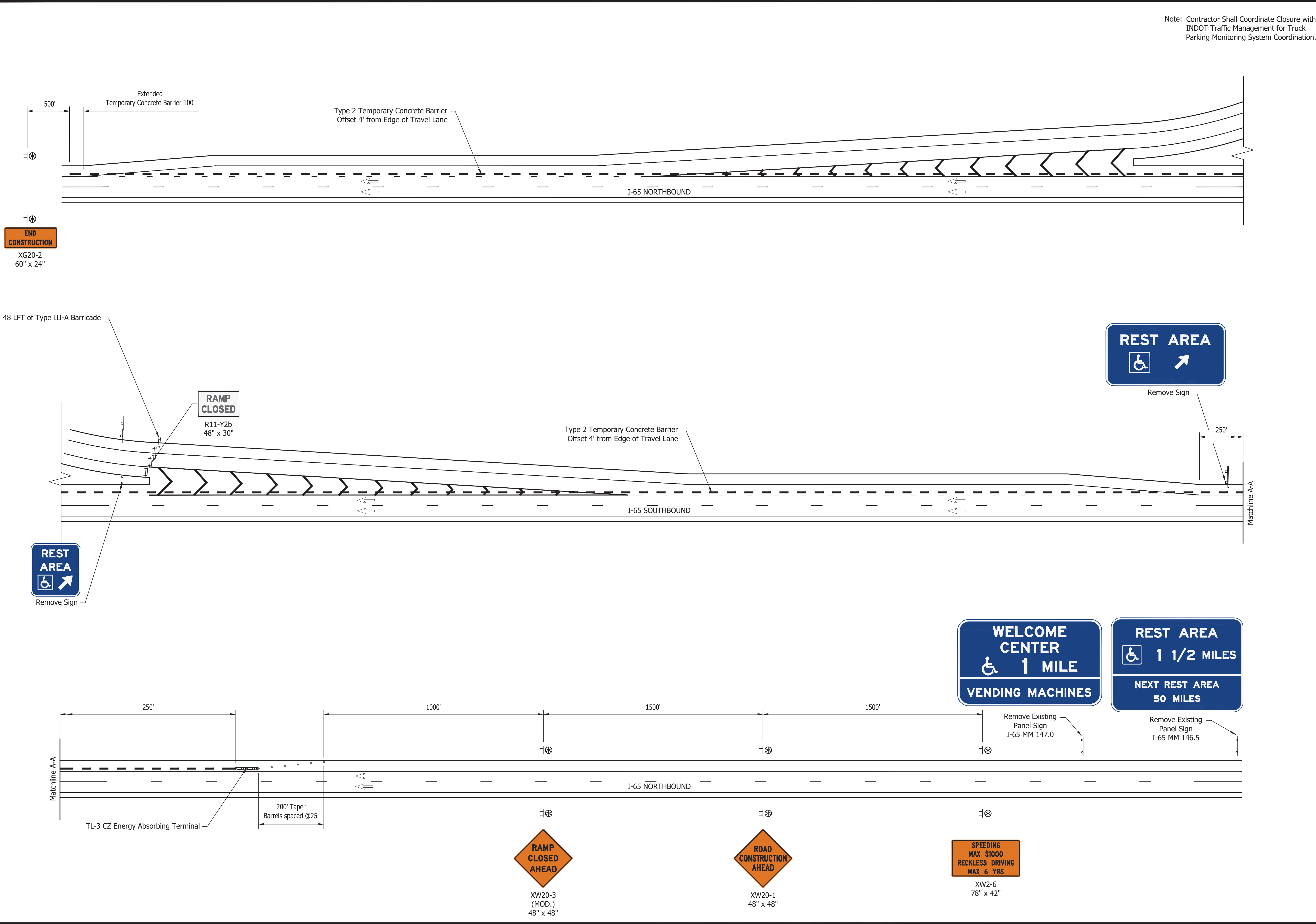

Certified by: Robert Santos

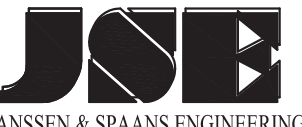
  
JANSSEN & SPAANS ENGINEERING  
8620 Harrison Park Court  
Indianapolis, Indiana 46238  
Baltimore (307) 554-0488 Fax (307) 559-0385

PUBLIC WORKS PROJECT NO. 91001000 - 2024-065 Demo RA Bldgs  
WOLCOTT REST AREA DEMOLITION  
WHITE COUNTY, INDIANA

STATE OF INDIANA  
DEPARTMENT OF ADMINISTRATION  
PUBLIC WORKS DIVISION

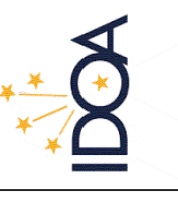
  
ROOM 9467, INDIANA GOVERNMENT CENTER SOUTH  
402 WEST WASHINGTON STREET  
INDIANAPOLIS, INDIANA 46204  
317-232-3000

Revisions:

Project Number:  
91001000 - 2024-065 Demo RA Bldgs

Requestion Number:

Account Number:

Designer:  
ENG

Drawing Date:  
04/30/2024

Drafter:  
RF

Drawing Scale:  
1" = 50'

DAPW Approval:

Client Approval:

Reference Number:  
1424

Building Reference:

Drawing Number:  
G102

Sheet:  
3 of TBD

Last Saved By: psmith  
 Printed: 5/24  
 P:\1424 - Wolcott Rest Area Demolition\JMS SITE SHEETS\1424-0200-50a Map.dwg May 03, 2024 4:07:22 am



EXISTING SITE OVERVIEW :  
 1. Northbound and Southbound will be Demolished.

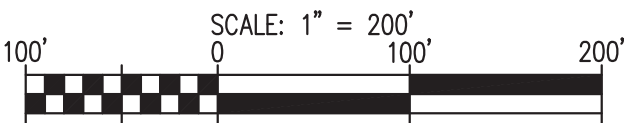

Certified by: Robert Santos

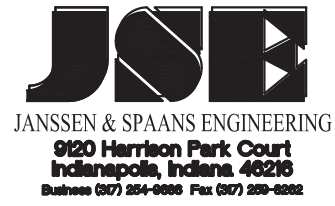

PUBLIC WORKS PROJECT NO. 91001000 - 2024-065 Demo RA Bldgs  
 WOLOCOTT REST AREA DEMOLITION  
 WHITE COUNTY, INDIANA

STATE OF INDIANA  
 DEPARTMENT OF ADMINISTRATION  
 PUBLIC WORKS DIVISION  
 ROOM 9467, INDIANA GOVERNMENT CENTER SOUTH  
 402 WEST WASHINGTON STREET  
 INDIANAPOLIS, INDIANA 46204  
 317-232-3000

Revisions:

Project Number:  
 91001000 - 2024-065 Demo RA Bldgs  
 Requisition Number:

Account Number:

Designer: ENG  
 Drawing Date: 04/30/2024

Drafter: RF  
 Drawing Scale: 1" = 60'

DAPW Approval:

Client Approval:

Reference Number: 1424

Building Reference:

Drawing Number: G200

Sheet: --- of TBD



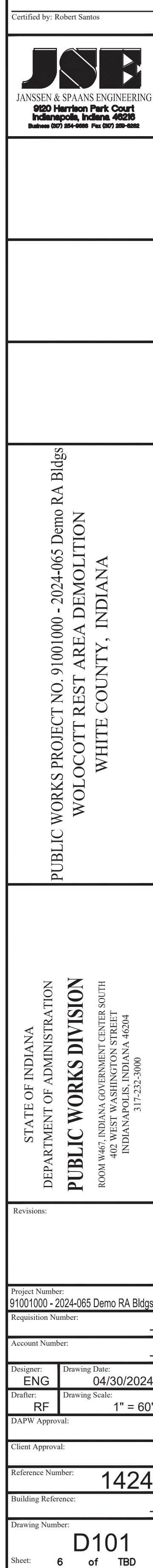

	CONCRETE PAVEMENT REMOVAL		UTILITY REMOVAL
	CONCRETE SIDEWALK REMOVAL		FENCE REMOVAL
	BUILDING REMOVAL		EXISTING CONTOUR
	SAW CUT		SOIL BORING SEE GEOTECHNICAL

**Note:**

1. All signs within gore limits of rest area to be removed, unless otherwise noted on plans.
2. All light poles, foundations and cables within gore limits of rest area to be removed.
3. Remove all existing drainage structures inside construction limits, unless otherwise noted.
4. All existing features in conflict with new proposed construction shall be removed.
5. Force main along I-65 between NB and SB rest area shall be abandoned. All sludge shall be pumped out and hauled to an approved facility.
6. Cap existing water well.
7. All ITS poles and cabinets within gore limits of rest area to be removed, in coordination with INDOT ITS.

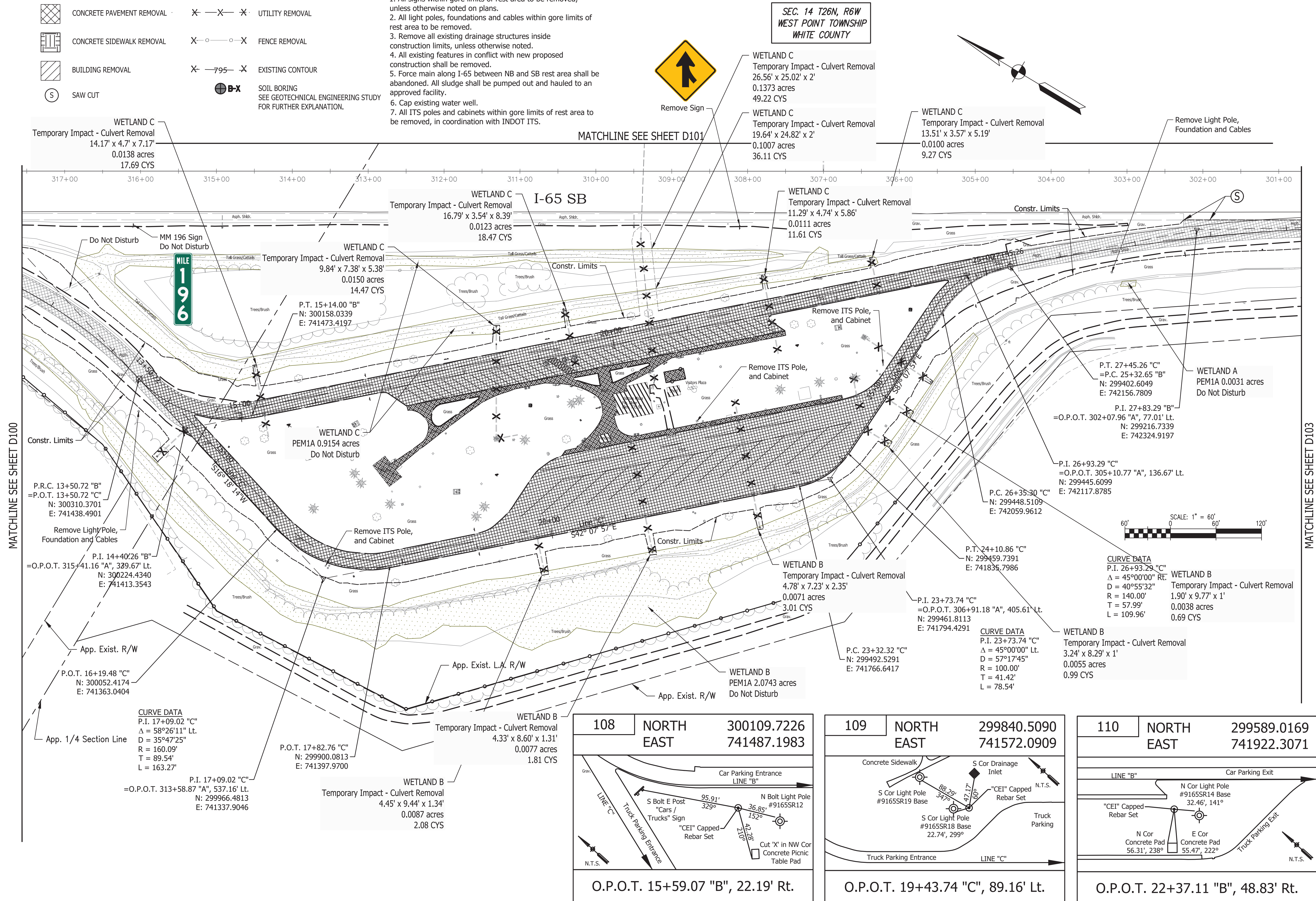

Certified by: Robert Santoro

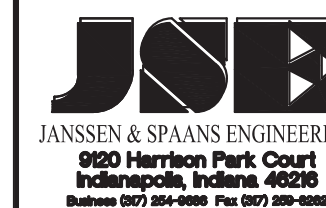

PUBLIC WORKS PROJECT NO. 91001000 - 2024-065 Demo RA Bldgs  
WOLOCOTT REST AREA DEMOLITION  
WHITE COUNTY, INDIANA

STATE OF INDIANA  
DEPARTMENT OF ADMINISTRATION  
**PUBLIC WORKS DIVISION**  
ROOM W467, INDIANA GOVERNMENT CENTER SOUTH  
402 WEST WASHINGTON STREET  
INDIANAPOLIS, INDIANA 46204  
317.331.3090

Revisions:

Project Number:	91001000 - 2024-065 Demo RA Bldgs
Requisition Number:	

Account Number

Designer:	Drawing Date:
ENG	04/30/2024
Drafter:	Drawing Scale:

DA PW Approval	
----------------	--

Client Approval:

Reference Number: 1101

Building Reference

Drawing Number: D102

Let: Surveyed by: Christopher Pineda/7/24  
P.I. 1424 - Wood Rest Area Demolition (Lines) SITE SHEETS 1424-D100-Demo Demolition Planning Jun 26, 2024-4:44:30 pm

MATCHLINE SEE SHEET D101

MATCHLINE SEE SHEET D102

CURVE DATA  
P.I. 11+38.05 "D"  
=O.P.O.T. 301+37.14 "A", 99.49' Rt.  
N: 299246.8876  
E: 742512.6906  
Δ = 45°00'00" Rt.  
D = 10°00'00"  
R = 572.96'  
T = 237.33'  
L = 450.00'

WETLAND K  
Temporary Impact - Culvert Removal  
7.00' x 7.14' x 3.13'  
0.0103 acres  
5.79 CYS

P.C. 9+00.72 "D"  
=O.P.O.T. 299038.7095  
N: 299038.7095  
E: 742626.6464  
Remove Light Pole,  
Foundation and Cables  
Cap Existing Inlet  
(Fill with Class A Concrete)

P.I. 4+99.98 "D"  
=O.P.O.T. 295+00.01 "A", 74.15' Rt.  
Δ=0° 24' 08.82" Lt.  
(No Curve Run)  
N: 298687.1862  
E: 742819.0687

SEC. 14 T26N, R6W  
WEST POINT TOWNSHIP  
WHITE COUNTY

CURVE DATA  
P.I. -0+00.18 "D"  
Δ = 1°14'32" Lt.  
D = 0°35'45"  
R = 9615.30'  
T = 104.23'  
L = 208.45'

Remove Light Pole,  
Foundation and Cables

Remove Sign

P.I. -0+00.18 "D"  
=O.P.O.T. 290+03.51 "A", 66.56' Rt.  
N: 298246.7793  
E: 743056.1397

P.C. 1+04.41 "D"  
N: 298153.9524  
E: 743103.5417

P.O.T. -2+05.75 "D"  
=O.P.O.T. 288+00.00 "A", 54.00' Rt.  
N: 298058.6935  
E: 743138.1205

Remove Light Pole,  
Foundation and Cables

Remove Sign

REST AREA  
Remove Sign

App. Exist. L.A. R/W

REST AREA  
Remove Sign

Remove Light Pole,  
Foundation and Cables

Constr. Limits

I-65 NB  
I-65 SB

App. Exist. L.A. R/W

App. Exist. R/W

WETLAND K  
PEM1A 0.0821 acres  
Do Not Disturb

P.T. 30+32.65 "B"  
=O.P.O.T. 299+57.37 "A", 72.00' Lt.  
N: 299004.4898  
E: 742458.2280

LEGEND

- |  |                           |  |   |
|--|---------------------------|--|---|
|  | CONCRETE PAVEMENT REMOVAL |  | UTILITY REMOVAL   |
|  | CONCRETE SIDEWALK REMOVAL |  | FENCE REMOVAL   |
|  | BUILDING REMOVAL          |  | EXISTING CONTOUR  |
|  | SAW CUT                   |  | SOIL BORING<br>SEE GEOTECHNICAL ENGINEERING STUDY<br>FOR FURTHER EXPLANATION. |

CURVE DATA  
P.I. 27+83.29 "B"  
Δ = 10°00'00" Rt.  
D = 2°00'00"  
R = 2864.79'  
T = 250.64'  
L = 500.00'

- Note:
1. All signs within gore limits of rest area to be removed, unless otherwise noted on plans.
  2. All light poles, foundations and cables within gore limits of rest area to be removed.
  3. Remove all existing drainage structures inside construction limits, unless otherwise noted.
  4. All existing features in conflict with new proposed construction shall be removed.
  5. Force main along I-65 between NB and SB rest area shall be abandoned. All sludge shall be pumped out and hauled to an approved facility.
  6. Cap existing water well.
  7. All ITS poles and cabinets within gore limits of rest area to be removed, in coordination with INDOT ITS.

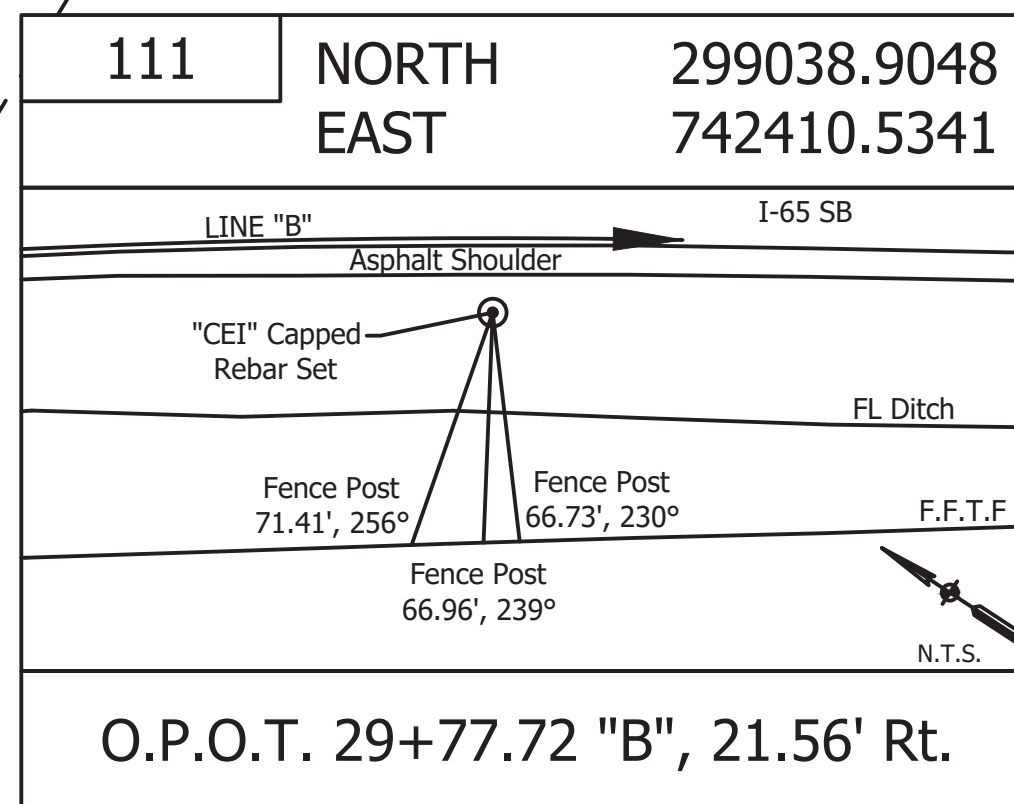
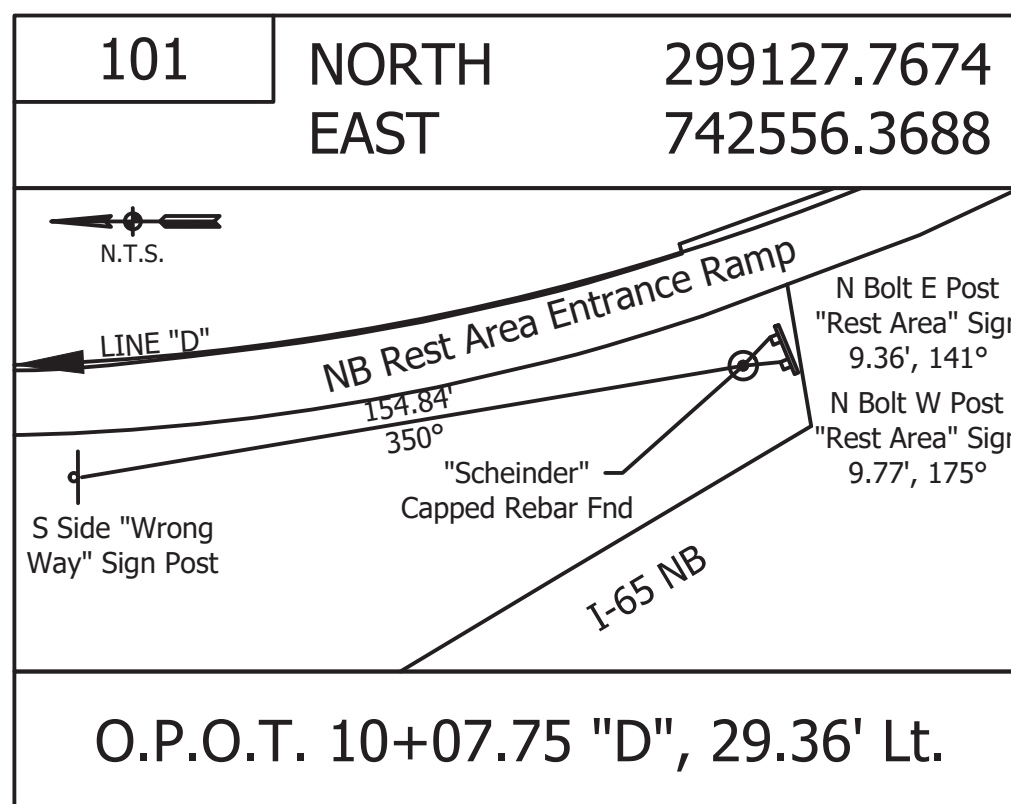

SCALE: 1" = 60'

Certified by: Robert Santos

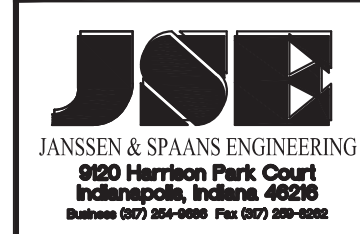

PUBLIC WORKS PROJECT NO. 91001000 - 2024-065 Demo RA Bldgs  
WOLOCOTT REST AREA DEMOLITION  
WHITE COUNTY, INDIANA

STATE OF INDIANA  
DEPARTMENT OF ADMINISTRATION  
PUBLIC WORKS DIVISION  
ROOM 946, INDIANA GOVERNMENT CENTER SOUTH  
402 WEST WASHINGTON STREET  
INDIANAPOLIS, INDIANA 46204  
317-232-3000

Revisions:

Project Number:  
91001000 - 2024-065 Demo RA Bldgs

Requisition Number:

Account Number:

Designer: ENG Drawing Date: 04/30/2024

Drafter: RF Drawing Scale: 1" = 60'

DAPW Approval:

Client Approval:

Reference Number: 1424

Building Reference:

Drawing Number:  
D103  
Sheet: 8 of TBD

Last Saved By: jsmith  
 P:\1424 - Wolcott Rest Area Demolition\Drawings\1424-C100 - Typical Sections.dwg May 15, 2024 - 1:16:27 pm

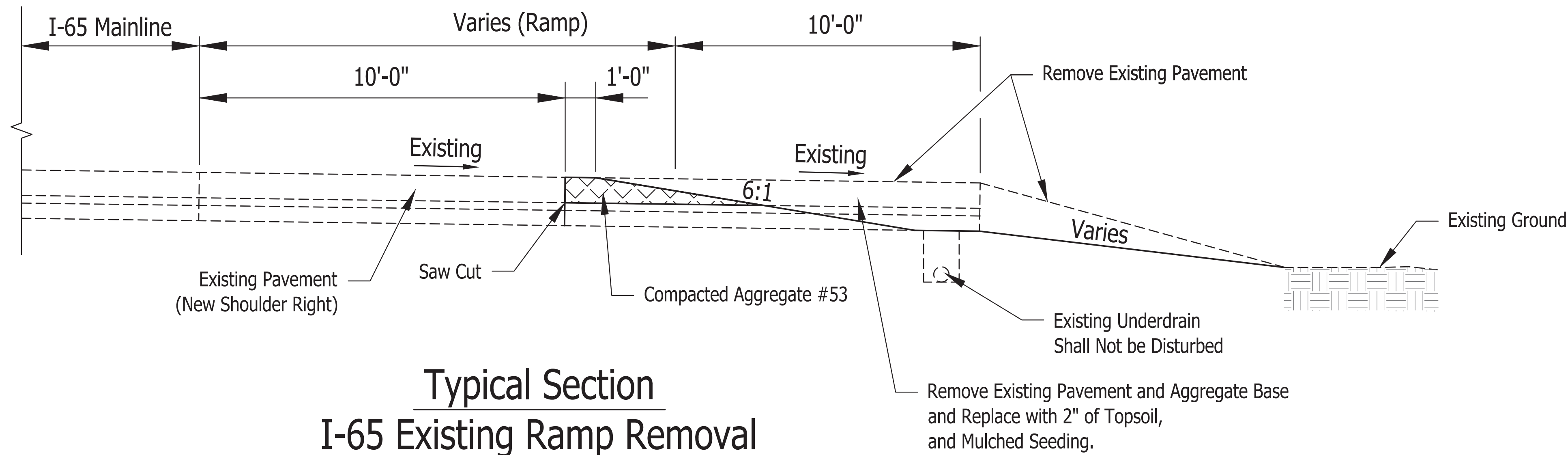

Typical Section  
 I-65 Existing Ramp Removal  
 From Begin Deceleration Ramp to Gore Area  
 From Begin Gore Area to End Acceleration Ramp

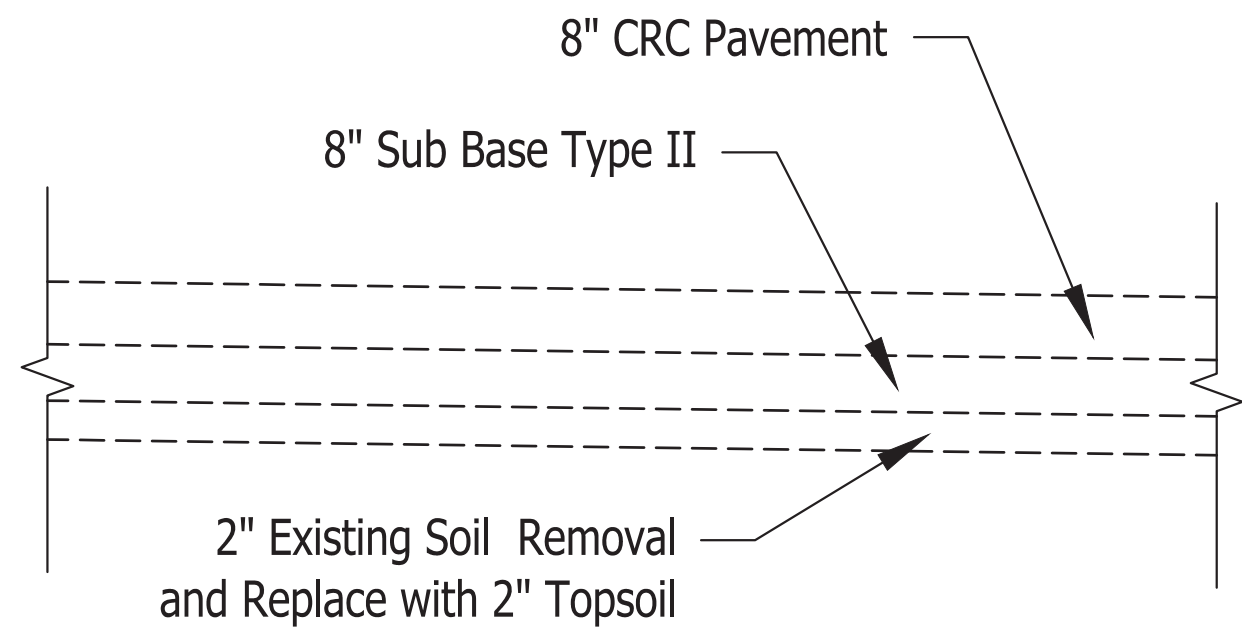

Typical Section  
 Existing Rest Area Parking Pavement Removal

Certified by: Robert Santos

**JSE**  
 JANSSEN & SPAANS ENGINEERING  
 920 Harrison Park Court  
 Indianapolis, Indiana 46203  
 Phone (317) 554-0400 Fax (317) 554-0200

PUBLIC WORKS PROJECT NO. 91001000 - 2024-065 Demo RA Bldgs  
 WOLOCOTT REST AREA DEMOLITION  
 WHITE COUNTY, INDIANA

STATE OF INDIANA  
 DEPARTMENT OF ADMINISTRATION  
**PUBLIC WORKS DIVISION**  
 ROOM 9467 INDIANA GOVERNMENT CENTER SOUTH  
 402 WEST WASHINGTON STREET  
 INDIANAPOLIS INDIANA 46204  
 317-232-3000

Revisions:

Project Number:  
 91001000 - 2024-065 Demo RA Bldgs  
 Requisition Number:  
 -  
 Account Number:  
 -  
 Designer:  
 ENG  
 Drawing Date:  
 04/30/2024  
 Drafter:  
 RF  
 Drawing Scale:  
 1" = 60'  
 DAPW Approval:  
 Client Approval:

Reference Number:  
 1424  
 Building Reference:  
 -  
 Drawing Number:  
 C100  
 Sheet: --- of TBD

Last Saved By: pandrew  
 P:\1424 - Wolcott Rest Area Demolition\JMS\SITE SHEETS\1424-C200- Grading Plan.dwg May 03, 2024 9:08:51 am

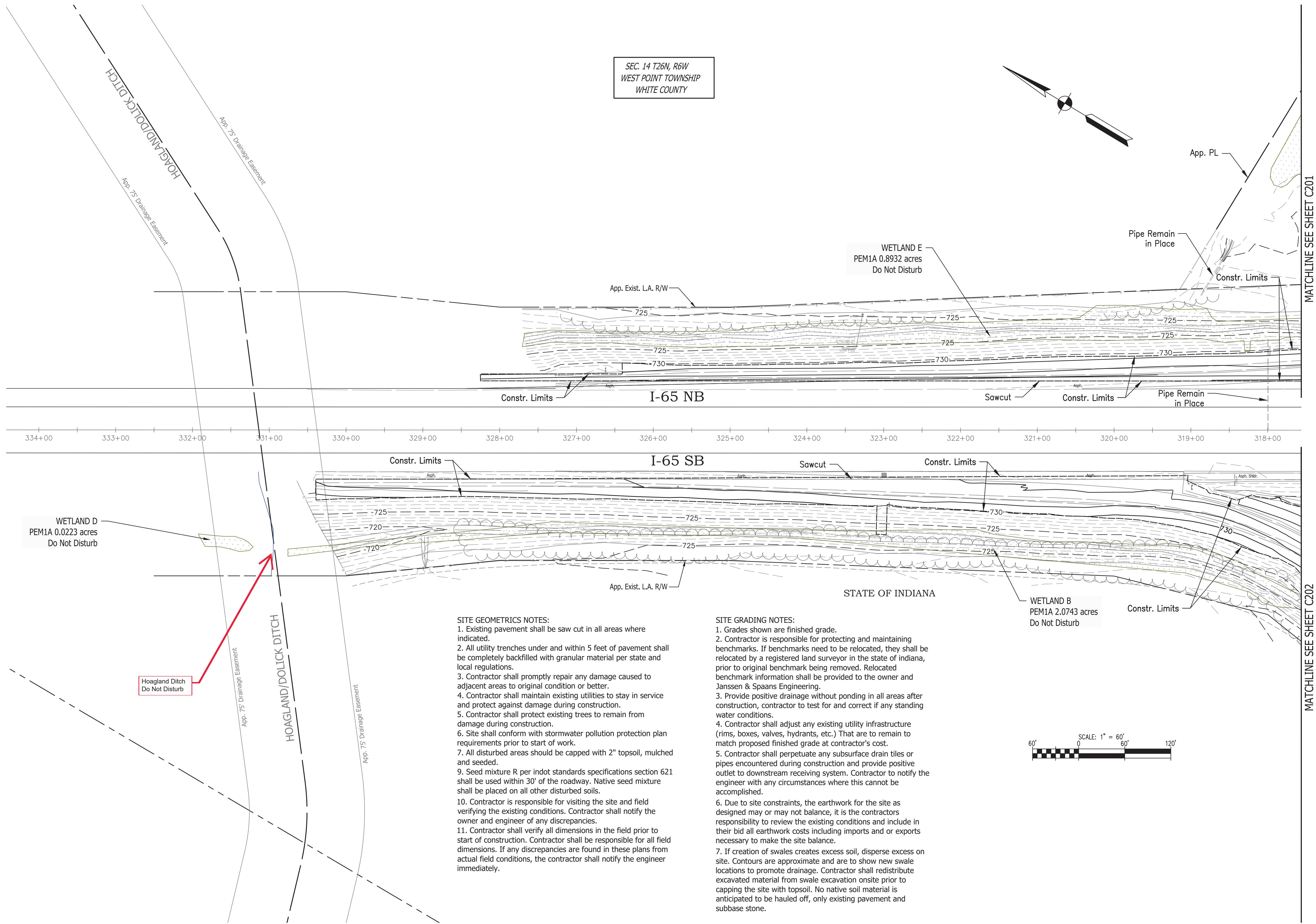

Certified by: Robert Santos

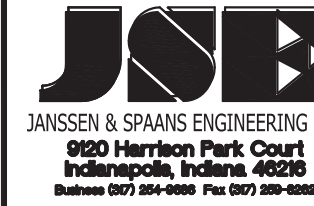

PUBLIC WORKS PROJECT NO. 91001000 - 2024-065 Demo RA Bldgs  
WOLOCOTT REST AREA DEMOLITION  
WHITE COUNTY, INDIANA

STATE OF INDIANA  
DEPARTMENT OF ADMINISTRATION  
PUBLIC WORKS DIVISION  
ROOM 1467 INDIANA GOVERNMENT CENTER SOUTH  
402 WEST WASHINGTON STREET  
INDIANAPOLIS, INDIANA 46204  
317-232-3000

Revisions:

Project Number:  
91001000 - 2024-065 Demo RA Bldgs  
Requisition Number:

Account Number:

Designer: ENG Drawing Date: 04/30/2024

Drafter: RF Drawing Scale: 1" = 60'

DAPW Approval:

Client Approval:

Reference Number: 1424

Building Reference:

Drawing Number:

C200  
Sheet: 16 of TBD

SITE GEOMETRICS NOTES:

- Existing pavement shall be saw cut in all areas where indicated.
- All utility trenches under and within 5 feet of pavement shall be completely backfilled with granular material per state and local regulations.
- Contractor shall promptly repair any damage caused to adjacent areas to original condition or better.
- Contractor shall maintain existing utilities to stay in service and protect against damage during construction.
- Contractor shall protect existing trees to remain from damage during construction.
- Site shall conform with stormwater pollution protection plan requirements prior to start of work.
- All disturbed areas should be capped with 2" topsoil, mulched and seeded.
- Seed mixture R per indot standards specifications section 621 shall be used within 30' of the roadway. Native seed mixture shall be placed on all other disturbed soils.
- Contractor is responsible for visiting the site and field verifying the existing conditions. Contractor shall notify the owner and engineer of any discrepancies.
- Contractor shall verify all dimensions in the field prior to start of construction. Contractor shall be responsible for all field dimensions. If any discrepancies are found in these plans from actual field conditions, the contractor shall notify the engineer immediately.

SITE GRADING NOTES:

- Grades shown are finished grade.
- Contractor is responsible for protecting and maintaining benchmarks. If benchmarks need to be relocated, they shall be relocated by a registered land surveyor in the state of Indiana, prior to original benchmark being removed. Relocated benchmark information shall be provided to the owner and Janssen & Spaans Engineering.
- Provide positive drainage without ponding in all areas after construction, contractor to test for and correct if any standing water conditions.
- Contractor shall adjust any existing utility infrastructure (rims, boxes, valves, hydrants, etc.) That are to remain to match proposed finished grade at contractor's cost.
- Contractor shall perpetuate any subsurface drain tiles or pipes encountered during construction and provide positive outlet to downstream receiving system. Contractor to notify the engineer with any circumstances where this cannot be accomplished.
- Due to site constraints, the earthwork for the site as designed may or may not balance, it is the contractors responsibility to review the existing conditions and include in their bid all earthwork costs including imports and or exports necessary to make the site balance.
- If creation of swales creates excess soil, disperse excess on site. Contours are approximate and are to show new swale locations to promote drainage. Contractor shall redistribute excavated material from swale excavation onsite prior to capping the site with topsoil. No native soil material is anticipated to be hauled off, only existing pavement and subbase stone.

SEC. 14 T26N, R6W  
WEST POINT TOWNSHIP  
WHITE COUNTY

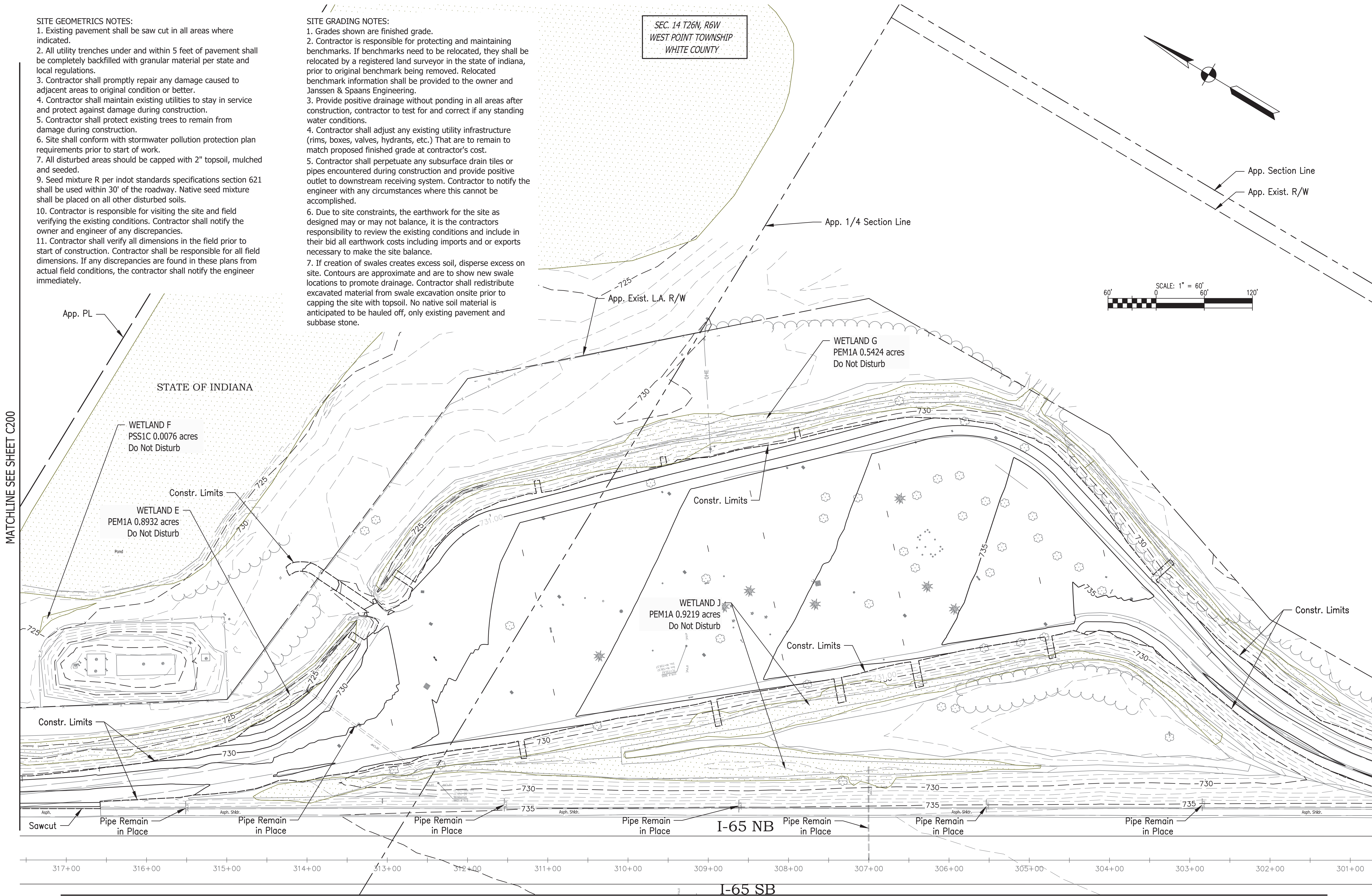

MATCHLINE SEE SHEET C202

Certified by: Robert Santos

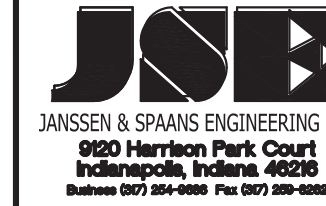

PUBLIC WORKS PROJECT NO. 91001000 - 2024-065 Demo RA Bldgs  
WOLOCOTT REST AREA DEMOLITION  
WHITE COUNTY, INDIANA

STATE OF INDIANA  
DEPARTMENT OF ADMINISTRATION  
PUBLIC WORKS DIVISION  
ROOM 1446, INDIANA GOVERNMENT CENTER SOUTH  
402 WEST WASHINGTON STREET  
INDIANAPOLIS, INDIANA 46204  
317-232-3000

Revisions:

Project Number:  
91001000 - 2024-065 Demo RA Bldgs  
Requisition Number:

Account Number:

Designer:  
ENG  
Drawing Date:  
04/30/2024  
Drawer:  
RF  
Drawing Scale:  
1" = 60'

DAPW Approval:

Client Approval:

Reference Number:  
1424

Building Reference:

Drawing Number:  
C201

Sheet:  
17 of TBD

A diagram showing a magnetic field line passing through a bar magnet and a circular loop. The bar magnet is oriented horizontally with its North pole on the left and South pole on the right. A circular loop is placed vertically, with its plane perpendicular to the magnetic field line. The magnetic field line is represented by a line with an arrow pointing from the North pole to the South pole, passing through the center of the loop.

### Pipe Remains in Place

I-65 SB

Sawcut

ETLAND A  
M1A 0.0031 acres  
Not Disturb

MATCHLINE SEE SHEET C203

1. Grades shown are finished grade.
2. Contractor is responsible for protecting and maintaining benchmark. If benchmarks need to be relocated, they shall be relocated by a registered land surveyor in the state of Indiana, prior to original benchmark being removed. Relocated benchmark information shall be provided to the owner and Janssen & Spaans Engineering.
3. Provide positive drainage without ponding in all areas after construction, contractor to test for and correct if any standing water conditions.
4. Contractor shall adjust any existing utility infrastructure (rims, boxes, valves, hydrants, etc.) That are to remain to match proposed finished grade at contractor's cost.
5. Contractor shall perpetuate any subsurface drain tiles or pipes encountered during construction and provide positive outlet to downstream receiving system. Contractor to notify the engineer with any circumstances where this cannot be accomplished.
6. Due to site constraints, the earthwork for the site as designed may or may not balance, it is the contractors responsibility to review the existing conditions and include in their bid all earthwork costs including imports and or exports necessary to make the site balance.
7. If creation of swales creates excess soil, disperse excess on site. Contours are approximate and are to show new swale locations to promote drainage. Contractor shall redistribute excavated material from swale excavation onsite prior to capping the site with topsoil. No native soil material is anticipated to be hauled off, only existing pavement and subbase stone.

60' 0 60' 120'

SCALE: 1" = 60'

B-74



**JSE**  
**JOHNSEN & SPAANS ENGINEERING**  
**9120 Harrison Park Court**  
**Indianapolis, Indiana 46216**  
 Tel: (317) 254-0886 Fax: (317) 253-9282

PUBLIC WORKS PROJECT NO. 91001000 - 2024-065 Demo RA Bldgs  
WOLOCOTT REST AREA DEMOLITION  
WHITE COUNTY, INDIANA

STATE OF INDIANA  
DEPARTMENT OF ADMINISTRATION  
**PUBLIC WORKS DIVISION**  
ROOM W467, INDIANA GOVERNMENT CENTER SOUTH  
402 WEST WASHINGTON STREET  
INDIANAPOLIS, INDIANA 46204  
317-232-3000

Project Number:  
01000 - 2024-065 Demo RA Bldgs

Account Number:

Designer: ENG	Drawing Date: 04/30/2024
------------------	-----------------------------

RF	Drawing Scale: 1" = 60'
PW Approval:	

ent Approval:

Reference Number:	1424
Citing Reference:	

Following Number:

C202

18 of TBD

---

Last Saved By: pandrew Printed: 5/3/24  
 P:\1424 - Wolcott Rest Area Demolition\DWGS\SITE SHEETS\1424-C200- Grading Plan.dwg May 03, 2024-9:09:00 am



**JSE**  
JOHNSEN & SPAANS ENGINEERING  
9120 Harrison Park Court  
Indianapolis, Indiana 46216  
Telephone (317) 254-6686 Fax (317) 252-6282

DEPARTMENT OF ADMINISTRATION  
**PUBLIC WORKS DIVISION**  
ROOM W467 INDIANA GOVERNMENT CENTER SOUTH  
402 WEST WASHINGTON STREET  
INDIANAPOLIS, INDIANA 46204  
317-232-3000

C203

MATCHLINE SEE SHEET C202

May 03, 2024--9:09:05 am

1. Grades shown are finished grade.
2. Contractor is responsible for protecting and maintaining benchmarks. If benchmarks need to be relocated, they shall be relocated by a registered land surveyor in the state of Indiana, prior to original benchmark being removed. Relocated benchmark information shall be provided to the owner and Janssen & Spaans Engineering.
3. Provide positive drainage without ponding in all areas after construction, contractor to test for and correct if any standing water conditions.
4. Contractor shall adjust any existing utility infrastructure (rims, boxes, valves, hydrants, etc.) That are to remain to match proposed finished grade at contractor's cost.
5. Contractor shall perpetuate any subsurface drain tiles or pipes encountered during construction and provide positive outlet to downstream receiving system. Contractor to notify the engineer with any circumstances where this cannot be accomplished.
6. Due to site constraints, the earthwork for the site as designed may or may not balance, it is the contractors responsibility to review the existing conditions and include in their bid all earthwork costs including imports and or exports necessary to make the site balance.
7. If creation of swales creates excess soil, disperse excess on site. Contours are approximate and are to show new swale locations to promote drainage. Contractor shall redistribute excavated material from swale excavation onsite prior to capping the site with topsoil. No native soil material is anticipated to be hauled off, only existing pavement and subbase stone.

SCALE: 1" = 60'

60' 0 60' 120'

App. PL —

C.R. 400 S

Last Saved By: jsmith  
 Printed: 3/24  
 P:\1424 - Wood Rest Area Demolition\JMS\SITE SHEETS\1424-C700 - Stormwater Management Planning Map 03, 2024-09-25 am

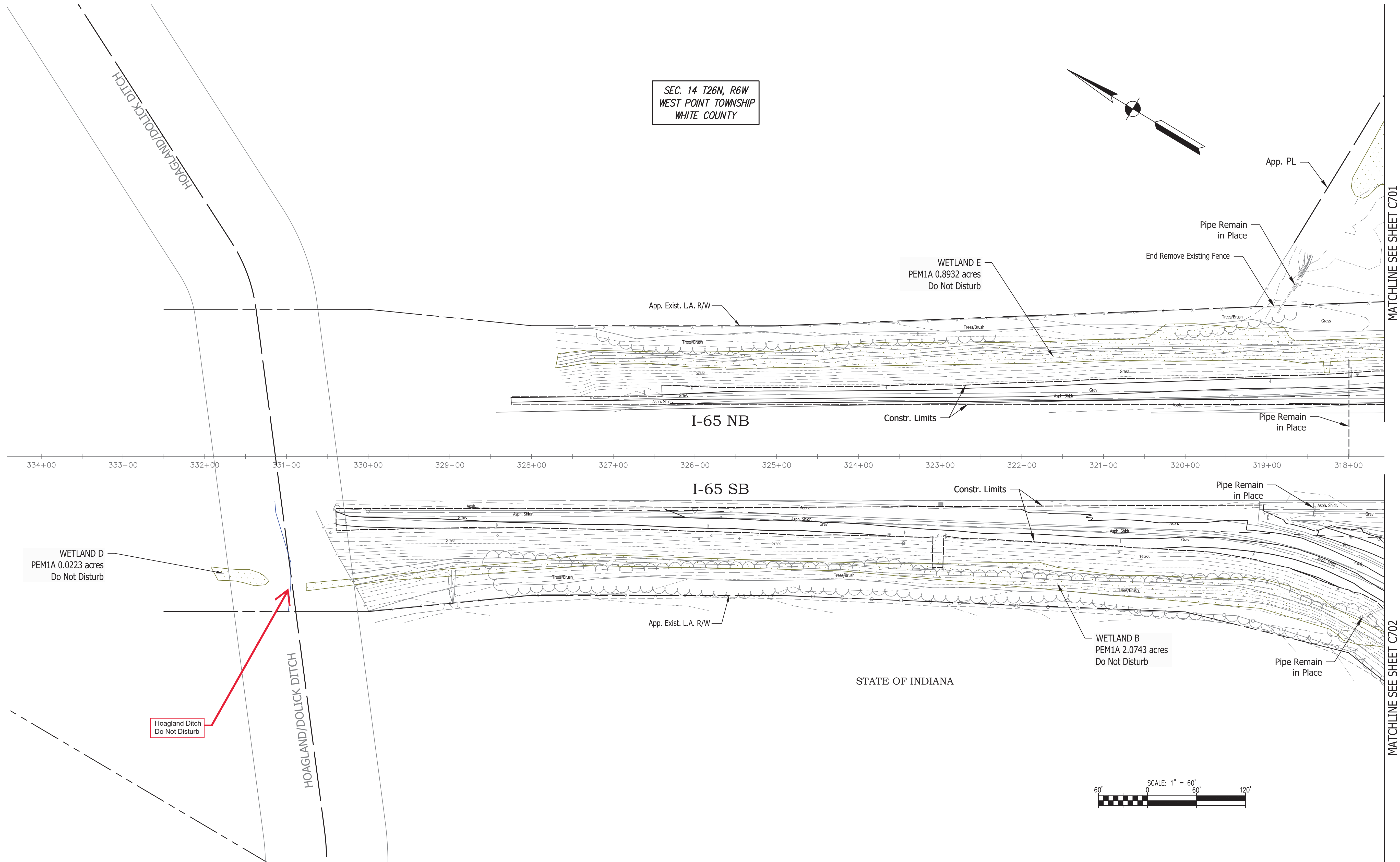

LEGEND

SF	Temporary Silt Fence (As Req'd)		Temporary Seed and Mulch		Temporary Check Dam, Revetment Riprap		Temporary Sediment Trap		Do Not Mow or Spray Sign
FS	Temporary Filter Sock (As Req'd)		Manufactured Surface Protection Product		Temporary Check Dam, Traversable, Low Profile		Permanent Revetment Riprap		
PRF	Protected Resource Fencing		Wetland Area		Ditch Inlet Protection		Offsite Flow Direction		
	Ditch Flowline (Existing or Other Phase/Proposed)		Area Under Construction		Inlet Protection		Dry Native Grass Seed Mixture		

Certified by: Robert Santos

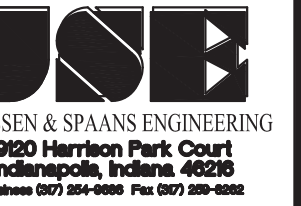

PUBLIC WORKS PROJECT NO. 91001000 - 2024-065 Demo RA Bldgs  
WOLOCOTT REST AREA DEMOLITION  
WHITE COUNTY, INDIANA

STATE OF INDIANA  
DEPARTMENT OF ADMINISTRATION  
PUBLIC WORKS DIVISION  
ROOM 9467, INDIANA GOVERNMENT CENTER SOUTH  
402 WEST WASHINGTON STREET  
INDIANAPOLIS, INDIANA 46204  
317-232-3000

Revisions:

Project Number:  
91001000 - 2024-065 Demo RA Bldgs  
Requisition Number:

Account Number:

Designer: ENG Drawing Date: 04/30/2024

Drafter: RF Drawing Scale: 1" = 60'

DAPW Approval:

Client Approval:

Reference Number: 1424

Building Reference:

Drawing Number:

Sheet: C700  
42 of TBD

Last Saved By: jsmith  
 Printed: 3/24  
 P:\1424 - Wolcott Rest Area Demolition\JMS SITE SHEETS\1424-C700 - Stormwater Management Planning Map 03\_2024-090930 am

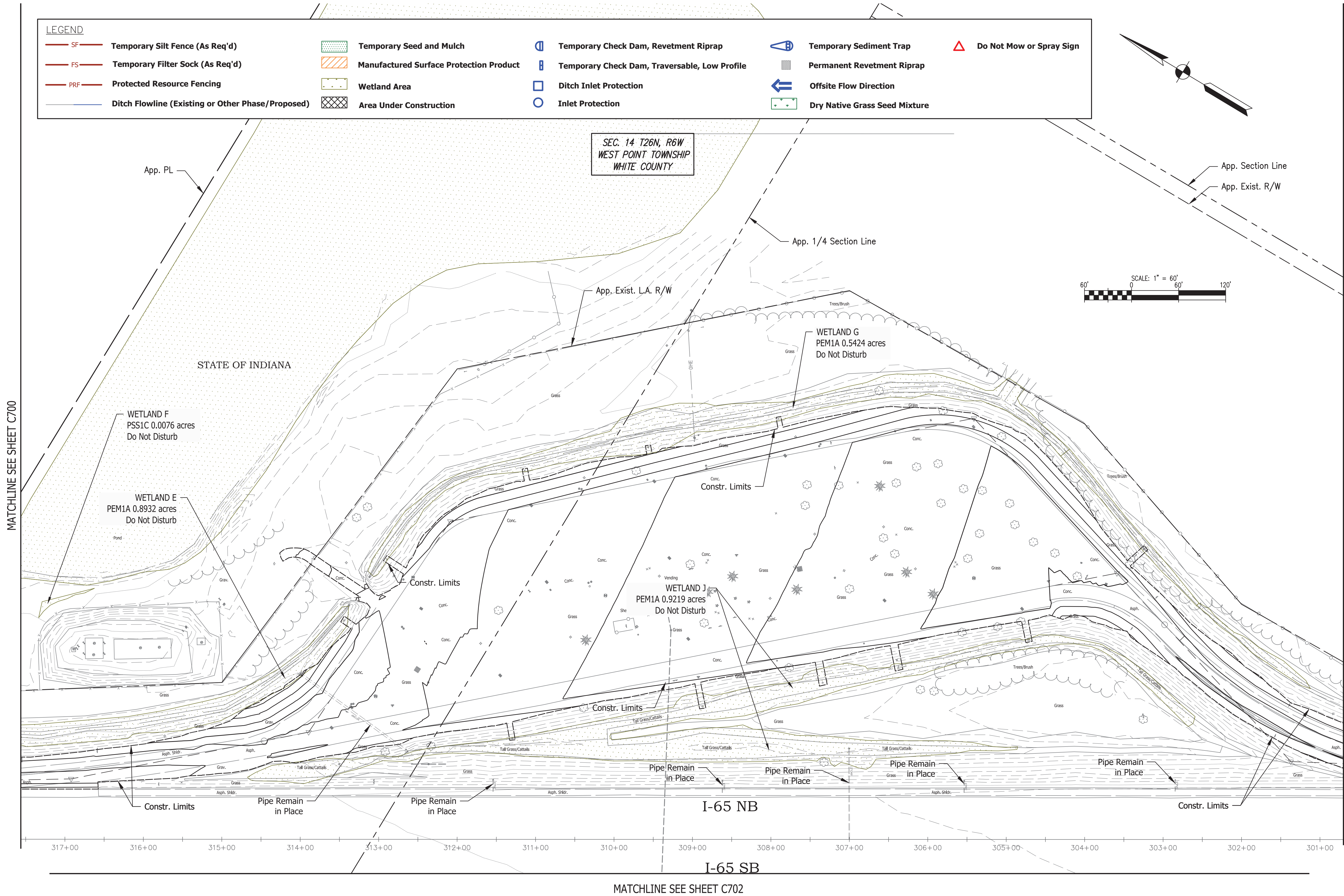

Certified by: Robert Santos



PUBLIC WORKS PROJECT NO. 91001000 - 2024-065 Demo RA Bldgs  
WOLOCOTT REST AREA DEMOLITION  
WHITE COUNTY, INDIANA

STATE OF INDIANA  
DEPARTMENT OF ADMINISTRATION  
PUBLIC WORKS DIVISION  
ROOM 1467 INDIANA GOVERNMENT CENTER SOUTH  
402 WEST WASHINGTON STREET  
INDIANAPOLIS INDIANA 46204  
317-232-3000

Revisions:

Project Number:  
91001000 - 2024-065 Demo RA Bldgs

Requisition Number:

Account Number:

Designer:  
ENG

Drawing Date:  
04/30/2024

Drafter:  
RF

Drawing Scale:  
1" = 60'

DAPW Approval:

Client Approval:

Reference Number:  
1424

Building Reference:

Drawing Number:

Sheet:  
C701  
43 of TBD

LEGEND

- SF

Temporary Silt Fence (As Req'd)

FS

Temporary Filter Sock (As Req'd)

PRF

Protected Resource Fencing

Ditch Flowline (Existing or Other Phase/Proposed)
- Temporary Seed and Mulch

Manufactured Surface Protection Product

Wetland Area

Area Under Construction
- Temporary Check Dam, Revetment Riprap

Temporary Check Dam, Traversable, Low Profile

Ditch Inlet Protection

Inlet Protection
- Temporary Sediment Trap

Permanent Revetment Riprap

Offsite Flow Direction

Dry Native Grass Seed Mixture
- Do Not Mow or Spray Sign

SEC. 14 T26N, R6W  
WEST POINT TOWNSHIP  
WHITE COUNTY

MATCHLINE SEE SHEET C701

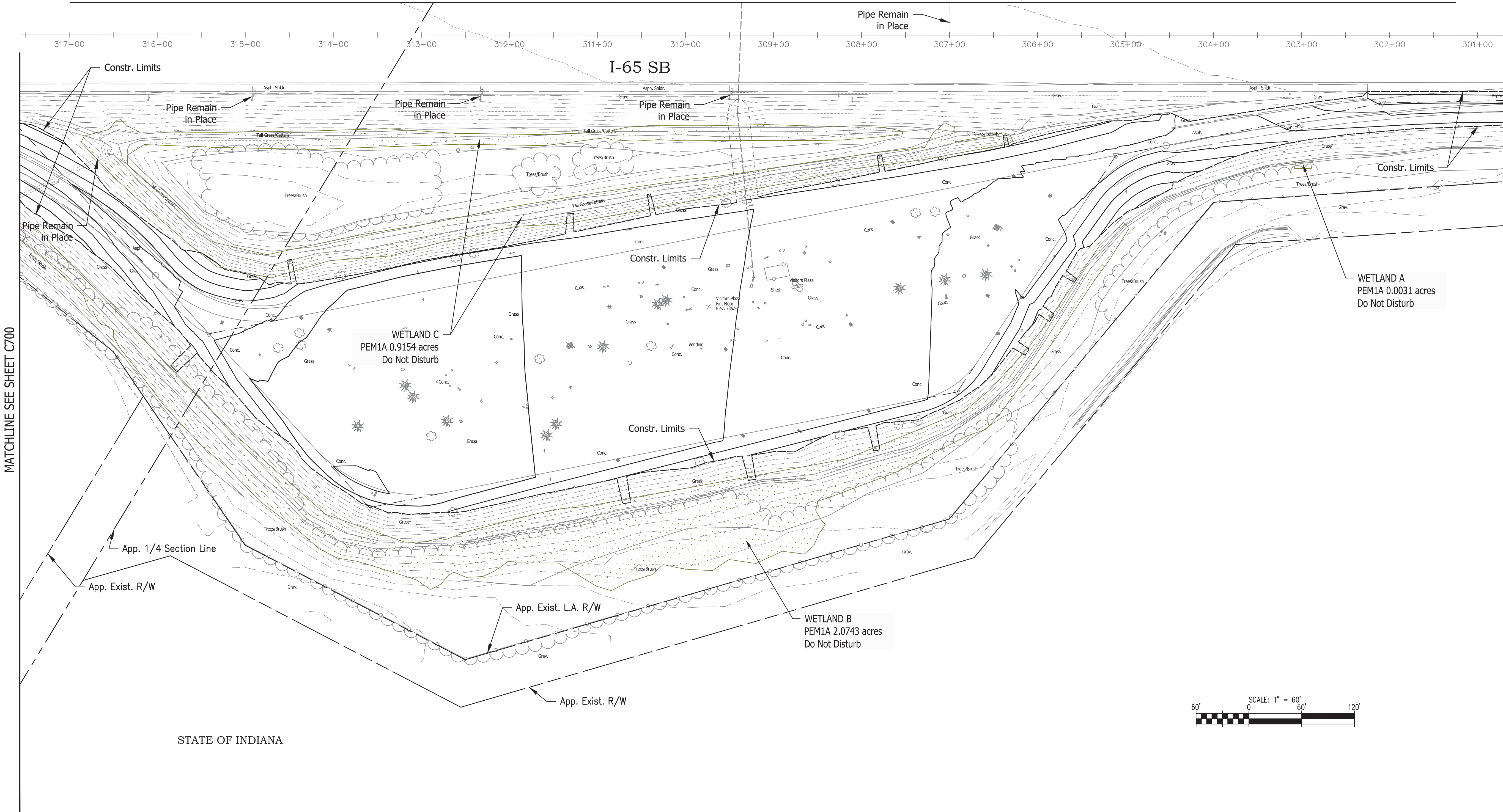
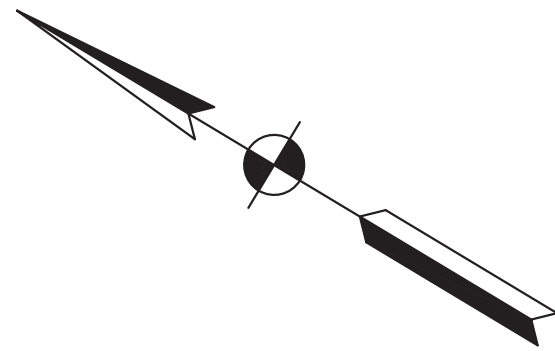

MATCHLINE SEE SHEET C700

MATCHLINE SEE SHEET C703

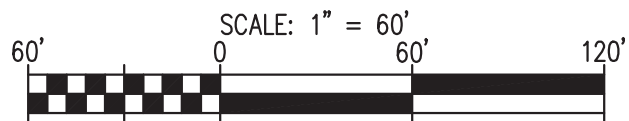

Plot Saved By: pandrew Printed: 5/2/24  
P:\1424 - Wolcott Rest Area Demolition\JMS\SITE SHEETS\1424-C700- Stormwater Management Planning May 03, 2024-4:09:34 am

Certified by: Robert Santos

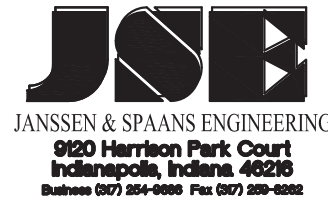

PUBLIC WORKS PROJECT NO. 91001000 - 2024-065 Demo RA Bldgs  
WOLOCOTT REST AREA DEMOLITION  
WHITE COUNTY, INDIANA

STATE OF INDIANA  
DEPARTMENT OF ADMINISTRATION  
**PUBLIC WORKS DIVISION**  
ROOM 9467, INDIANA GOVERNMENT CENTER SOUTH  
402 WEST WASHINGTON STREET  
INDIANAPOLIS, INDIANA 46204  
317-232-3000

Revisions:

Project Number:  
91001000 - 2024-065 Demo RA Bldgs  
Requisition Number:

Account Number:

Designer:	Drawing Date:
ENG	04/30/2024
Drafter:	Drawing Scale:
RF	1" = 60'

DAPW Approval:

Client Approval:

Reference Number: 1424

Building Reference:

Drawing Number: C702  
Sheet: 44 of TBD

Last Saved By: jsmith  
 Printed: 3/24  
 P:\1424 - Wolcott Rest Area Demolition\JMS\SITE SHEETS\1424-C700- Stormwater Management Planning Map 03, 2024-03-29 09:35 am

MATCHLINE SEE SHEET C701





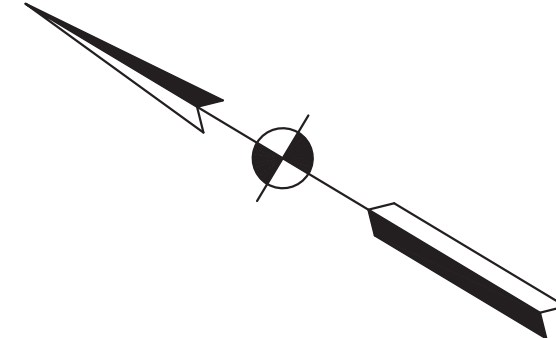



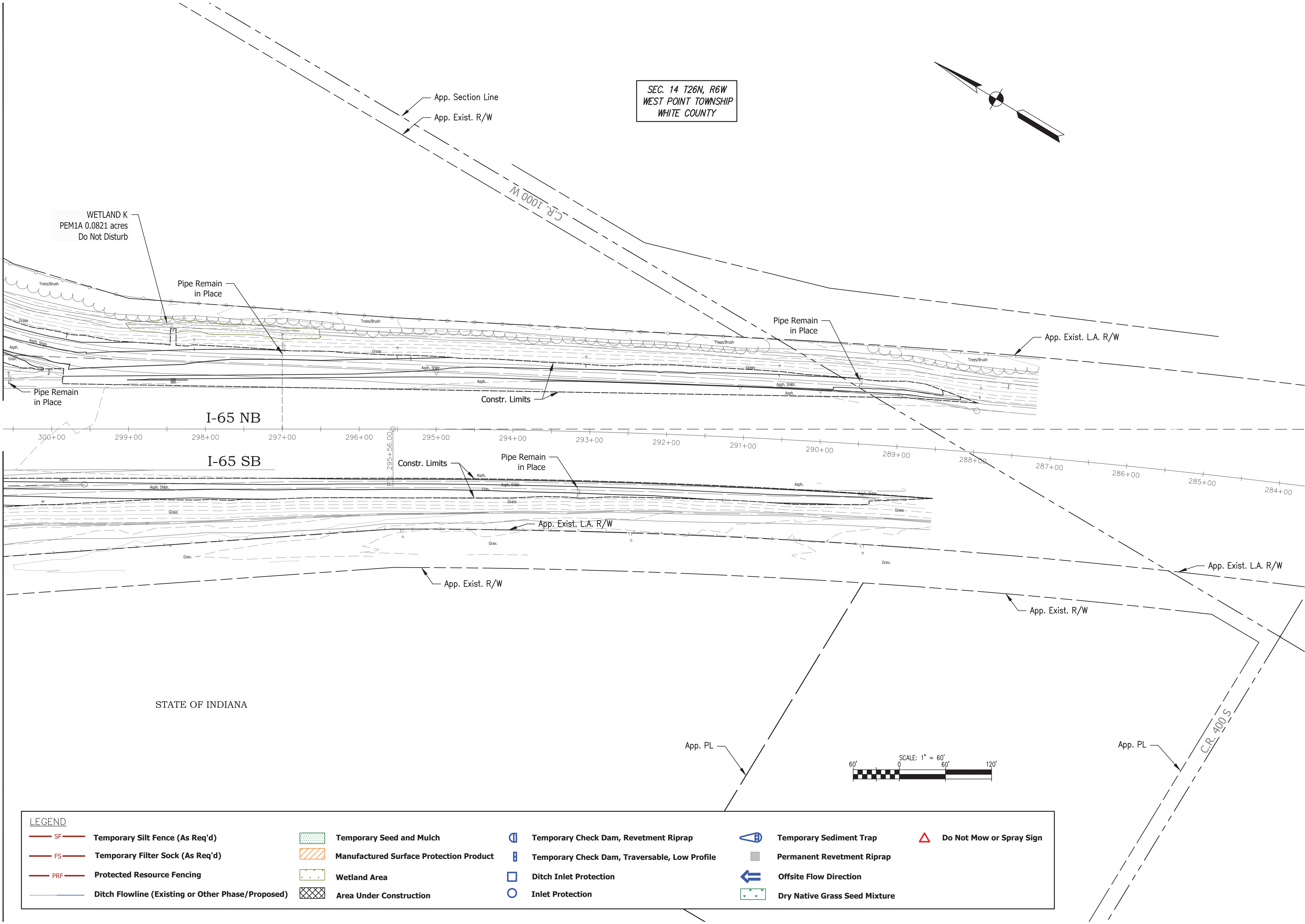







MATCHLINE SEE SHEET C702

SEC. 14 T26N, R6W  
 WEST POINT TOWNSHIP  
 WHITE COUNTY



WETLAND K  
 PEM1A 0.0821 acres  
 Do Not Disturb



LEGEND									
	Temporary Silt Fence (As Req'd)		Temporary Seed and Mulch		Temporary Check Dam, Revetment Riprap		Temporary Sediment Trap		Do Not Mow or Spray Sign
	Temporary Filter Sock (As Req'd)		Manufactured Surface Protection Product		Temporary Check Dam, Traversable, Low Profile		Permanent Revetment Riprap		
	Protected Resource Fencing		Wetland Area		Ditch Inlet Protection		Offsite Flow Direction		
	Ditch Flowline (Existing or Other Phase/Proposed)		Area Under Construction		Inlet Protection		Dry Native Grass Seed Mixture		

Certified by: Robert Santos



**JSE**  
 JANSSEN & SPAANS ENGINEERING  
 8820 Harrison Park Court  
 Indianapolis, Indiana 46238  
 Phone (317) 554-0400 Fax (317) 554-0285

PUBLIC WORKS PROJECT NO. 91001000 - 2024-065 Demo RA Bldgs  
 WOLOCOTT REST AREA DEMOLITION  
 WHITE COUNTY, INDIANA

STATE OF INDIANA  
 DEPARTMENT OF ADMINISTRATION  
**PUBLIC WORKS DIVISION**  
 ROOM 1467, INDIANA GOVERNMENT CENTER SOUTH  
 402 WEST WASHINGTON STREET  
 INDIANAPOLIS, INDIANA 46204  
 317-232-3000

Revisions:			
Project Number: 91001000 - 2024-065 Demo RA Bldgs			
Requisition Number:			
Account Number:			
Designer:	ENG	Drawing Date:	04/30/2024
Drafter:	RF	Drawing Scale:	1" = 60'
DAPW Approval:			
Client Approval:			
Reference Number:		1424	
Building Reference:			
Drawing Number:		C703	
Sheet:	45	of	TBD







