



US 231 Construction

Public Information Meeting #3

Thursday, March 28, 2024

Welcome



- Introductions
- Meeting format – Formal Presentation, Open House
- Informal Q & A in project display area with project engineers, INDOT contractor, and project officials

Project Team



- Indiana Department of Transportation (INDOT) – Crawfordsville District Project Manager
 - Jessica Miller
- INDOT's Design Consultant – RQAW
 - Jenna Garrison
 - Daniel Kurtz
- INDOT's Construction Contractor – Rieth Riley
- INDOT's Construction Oversight Consultant– American Structurepoint
 - Jared Stanek
 - Josh Culver

Project Location



Construction Phases

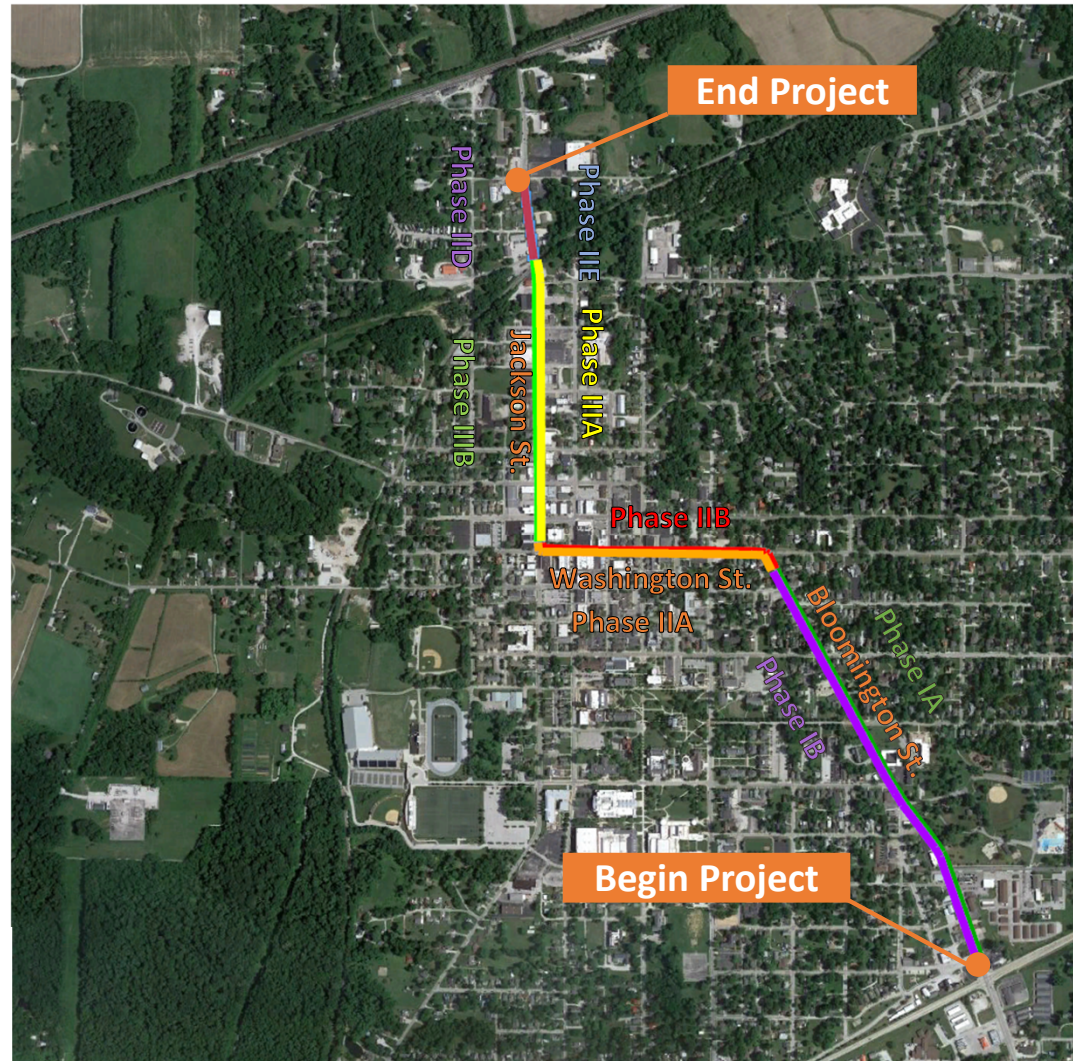

Project Schedule



- ~~Construction Season 1 – Complete~~
 - ~~Phase IA & IB: Bloomington St (SR 240 to Washington St)~~
 - ~~Phase IID & IIE: Jackson St. (Elizabeth to Frazier)~~
- Begin Construction Season 2 – April 1 to November 4
 - April 2024:
 - **Phase IIA:** WB traffic on Washington St from Bloomington St to Jackson St
 - Summer 2024:
 - **Phase IIB:** WB traffic on Washington St from Bloomington St to Jackson St

Phase IIA



PHASE II-A - CONSTRUCTION AREA

Phase IIB

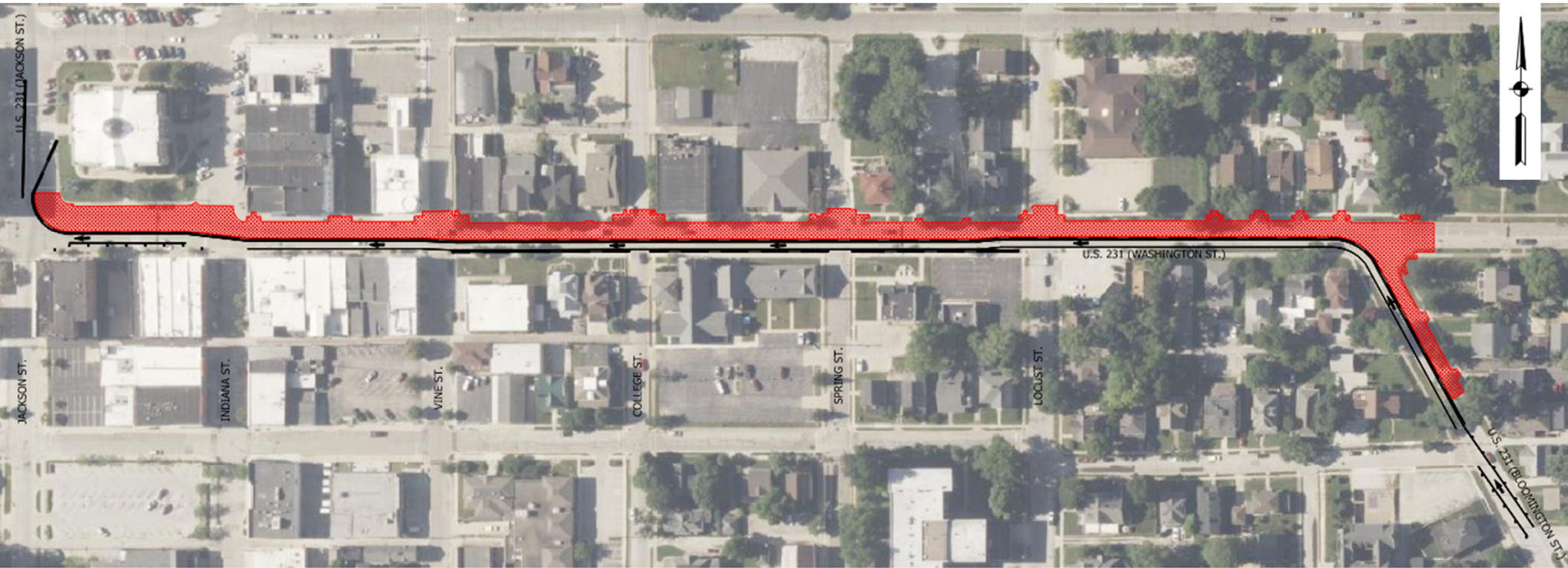

PHASE II-B - CONSTRUCTION AREA

Phase IIA & IIB (Bloomington St to Jackson St)

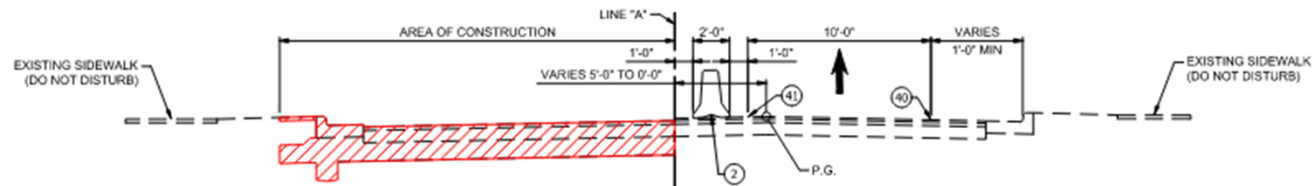

TYPICAL SECTION - PHASE II-A
LOOKING WEST

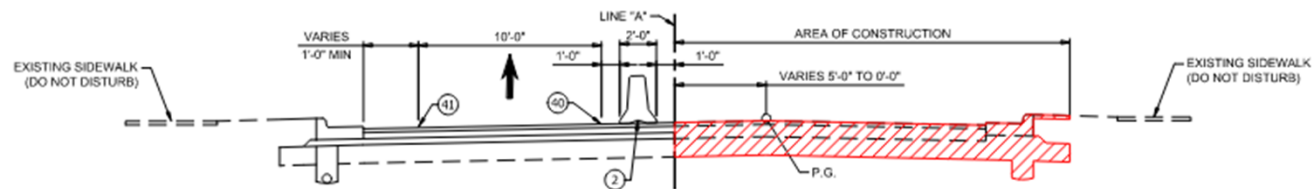

TYPICAL SECTION - PHASE II-B
LOOKING WEST

Phase II-E

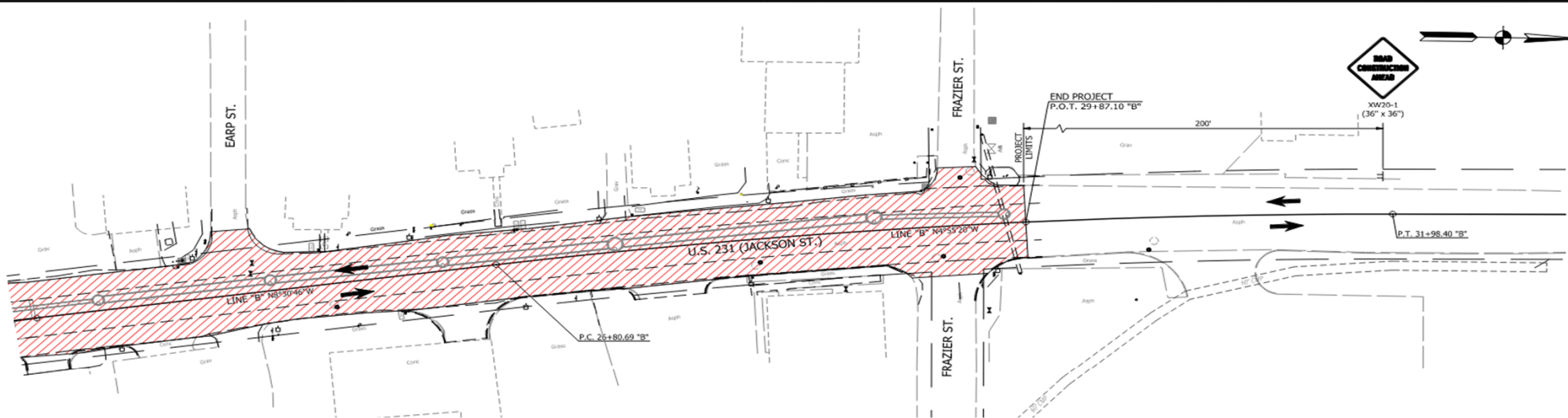
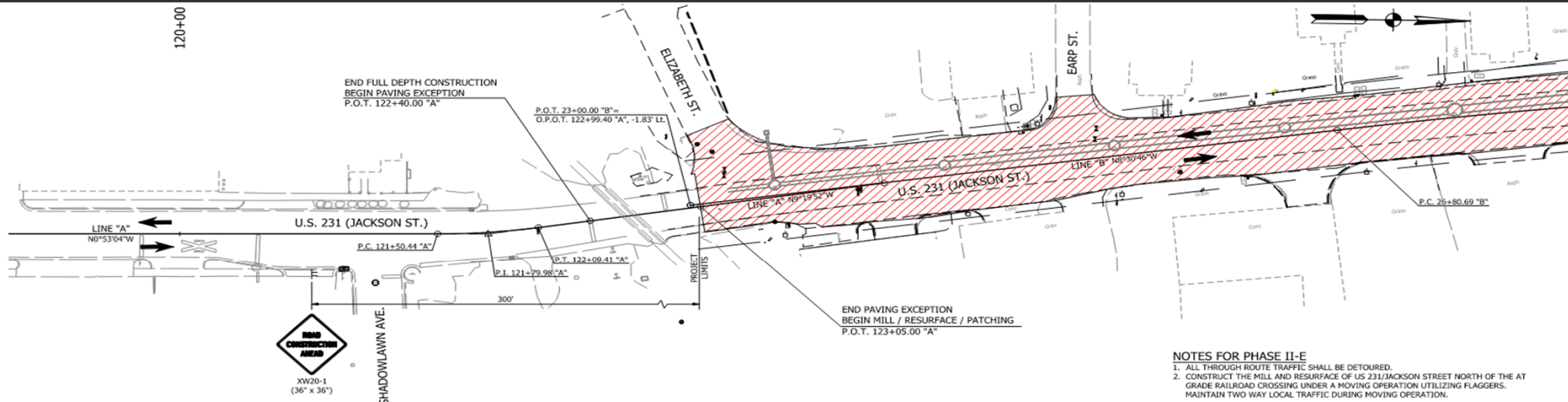

Phase IID (Railroad Crossing)

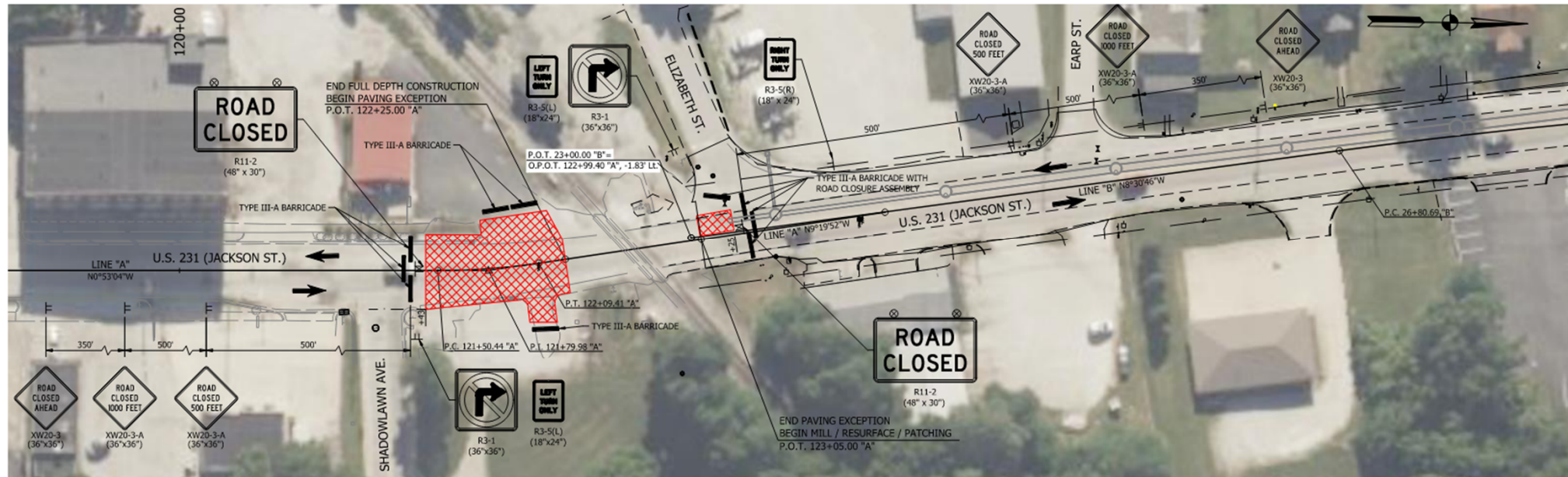

NOTES FOR PHASE III

1. ALL THROUGH ROUTE TRAFFIC SHALL BE DETOURED.
2. ALL LANES WITHIN THE PROJECT LIMITS SHALL BE OPEN TO LOCAL TRAFFIC.
3. US 231/JACKSON STREET SHALL BE CLOSED FROM STA. 121+43 TO STA. 123+25 "A".
4. THE PROPOSED STORM STRUCTURE SHALL BE INSTALLED BY TRENCHLESS INSTALLATION METHOD UNDER THE RAILROAD AND CONNECTED TO THE STORM STRUCTURE INSTALLED DURING PHASE I-A. (ADD STRUCTURE NUMBERS)
5. PROPOSED PAVEMENT SHALL BE CONSTRUCTED THROUGH THE TOP OF INTERMEDIATE PAVEMENT LAYER AS SHOWN ON THE TYPICALS.
6. BACKFILL RECEIVING BORE PIT NORTH OF THE RAILROAD TRACKS AND PATCH PAVEMENT. MILL AND RESURFACE TO MATCH INTO PHASE I-B WORK.
7. CONSTRUCT WATER LINE WITHIN LIMITS OF ROAD WORK.
8. COVER SIGNS AS REQUIRED.

Project Schedule



- Begin Construction Season 2 – April 10 to November 4
 - Summer / Fall 2024:
 - **Phase IIIA:** NB traffic on Jackson St from Washington St to just past Shadowlawn Ave.
 - NB lane will be closed. SB lane will be used to go north.
 - Summer / Fall 2024:
 - **Phase IIIB:** NB traffic on Jackson St from Washington St to just past Shadowlawn Ave.
 - SB lane will be closed. NB lane will be used to go north.

Phase IIIA



Phase IIIB

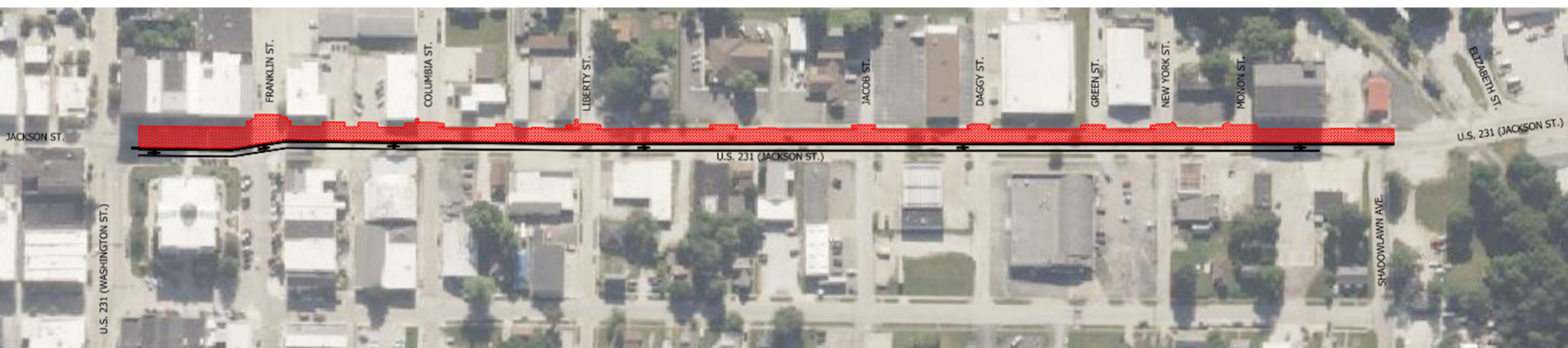

Phase IIIA & IIIB (Washington St to Frazier St)

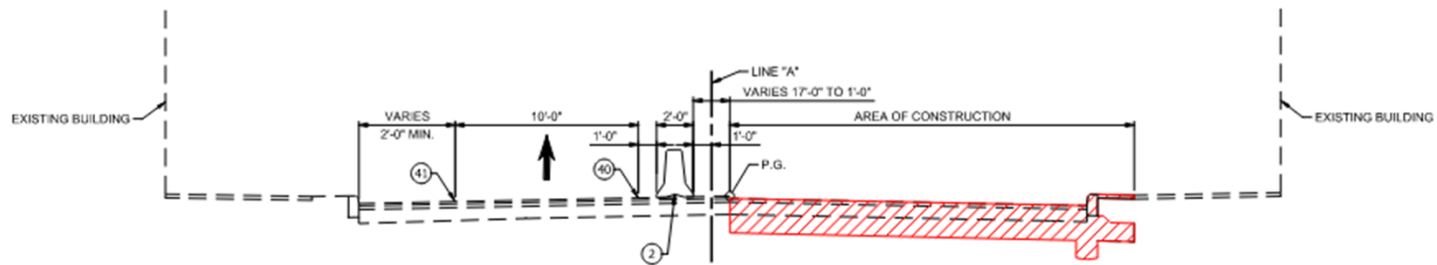

TYPICAL SECTION - PHASE III-A
LOOKING NORTH

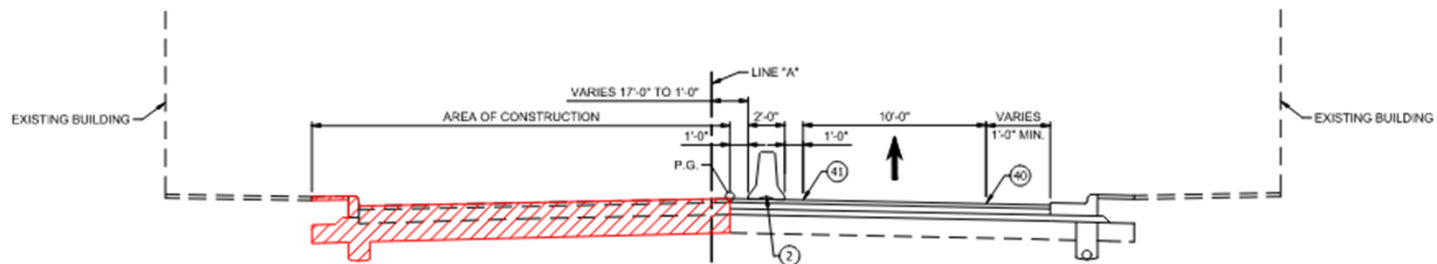

TYPICAL SECTION - PHASE III-B
LOOKING NORTH

Detour Plan



- State detour routes will be utilized for through traffic for US 231
- SR 240 - SR 75 - US 36
- US 40 - SR 75 - US 36
- Pedestrian Detours in place
 - Construction dictated by a 2-block maximum pedestrian detour.

Detour Plan



- Hours of Construction
 - 7am – 5pm
 - Mon – Sat (typically)
- Access to businesses, school, etc. to be maintained at all times
- Pedestrian Detours for sidewalk closures
- Temporary curb ramps will be used where keeping existing sidewalk open is not possible

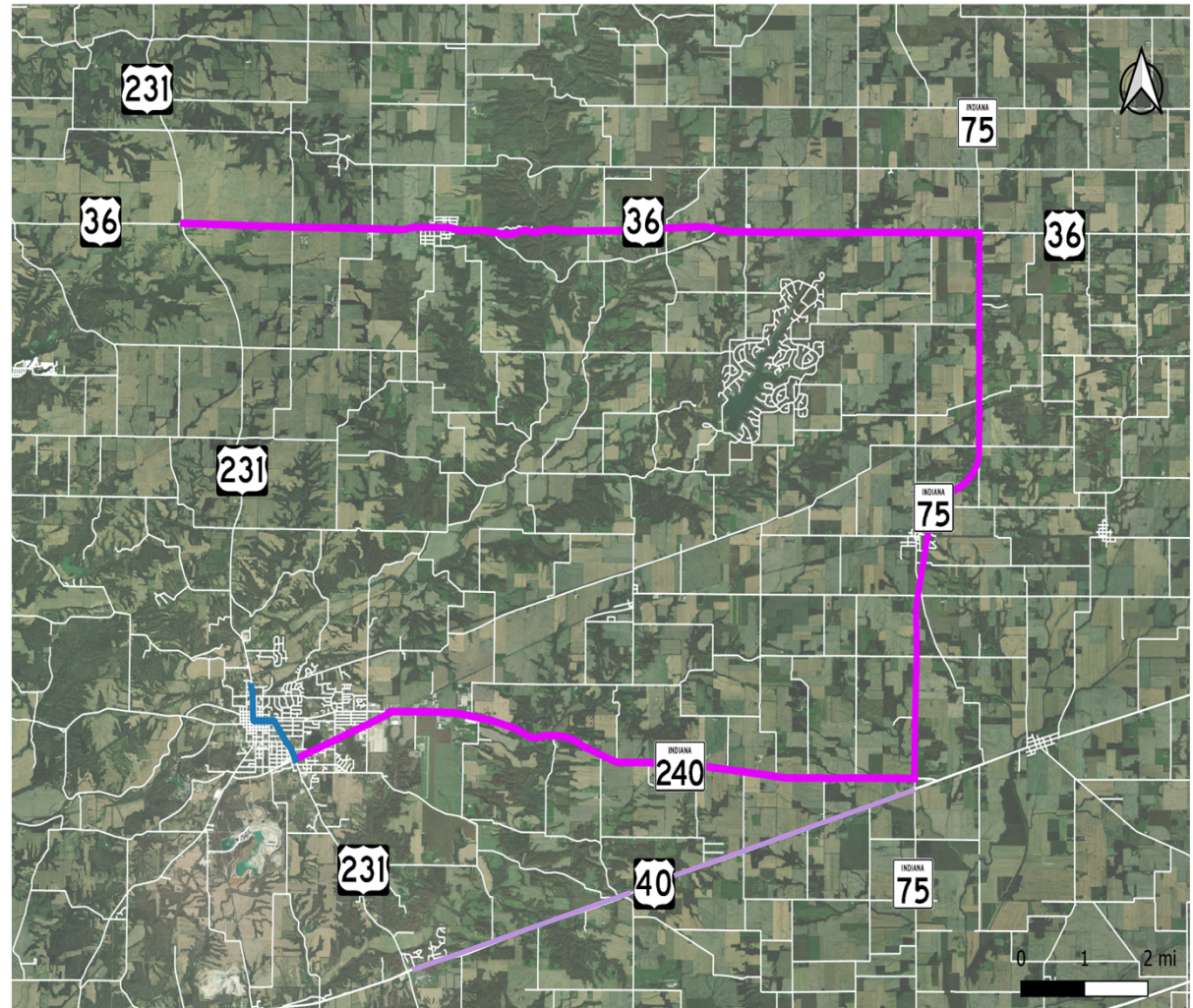

Sidewalk Closures



- Sidewalk detour routes will be in place and signed accordingly.
- One corner per block at a time to provide pedestrian route during construction.

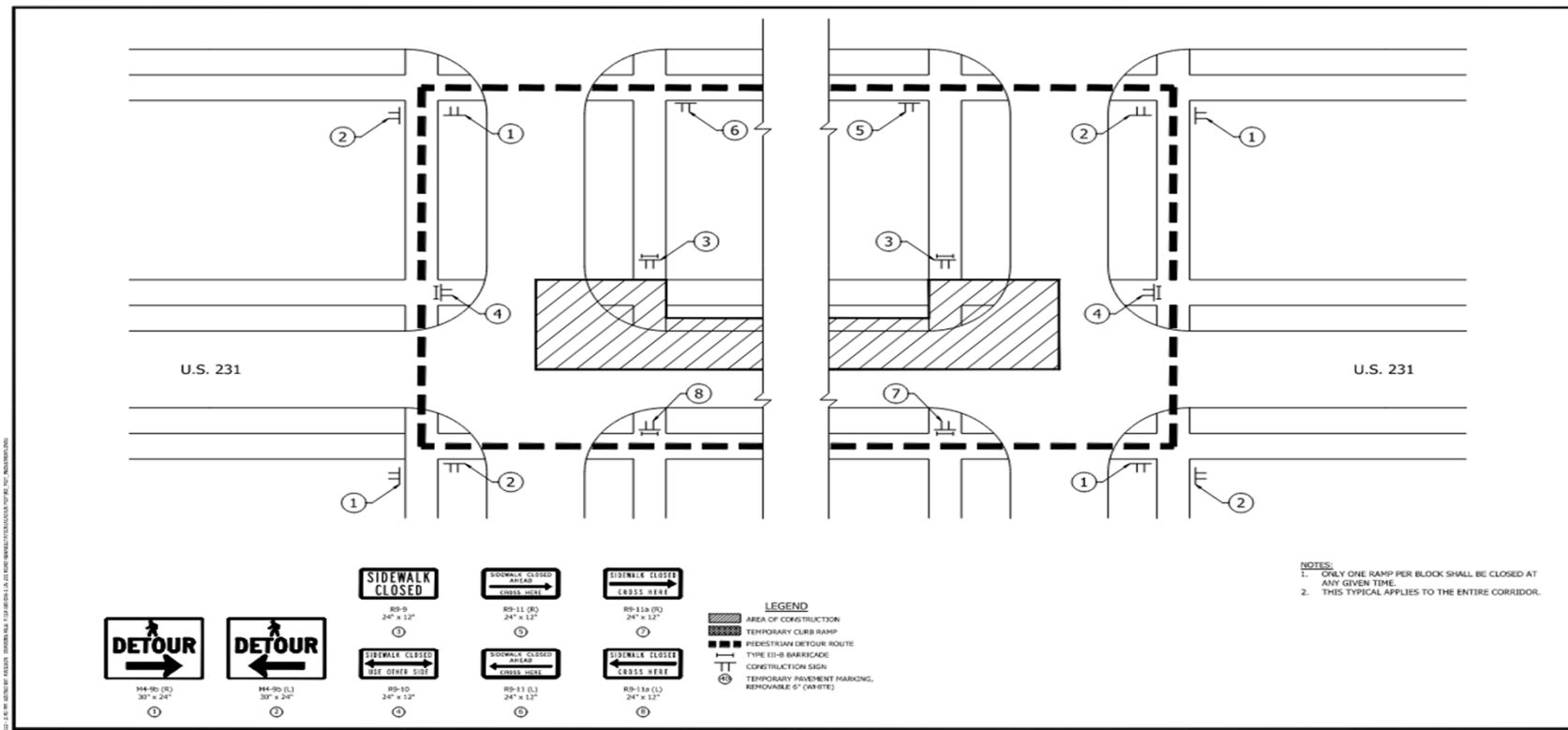

Sidewalk Closures

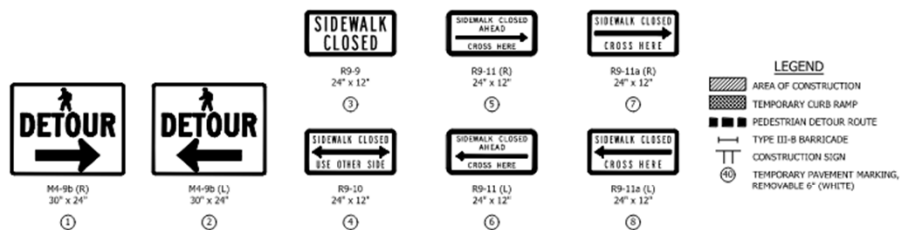
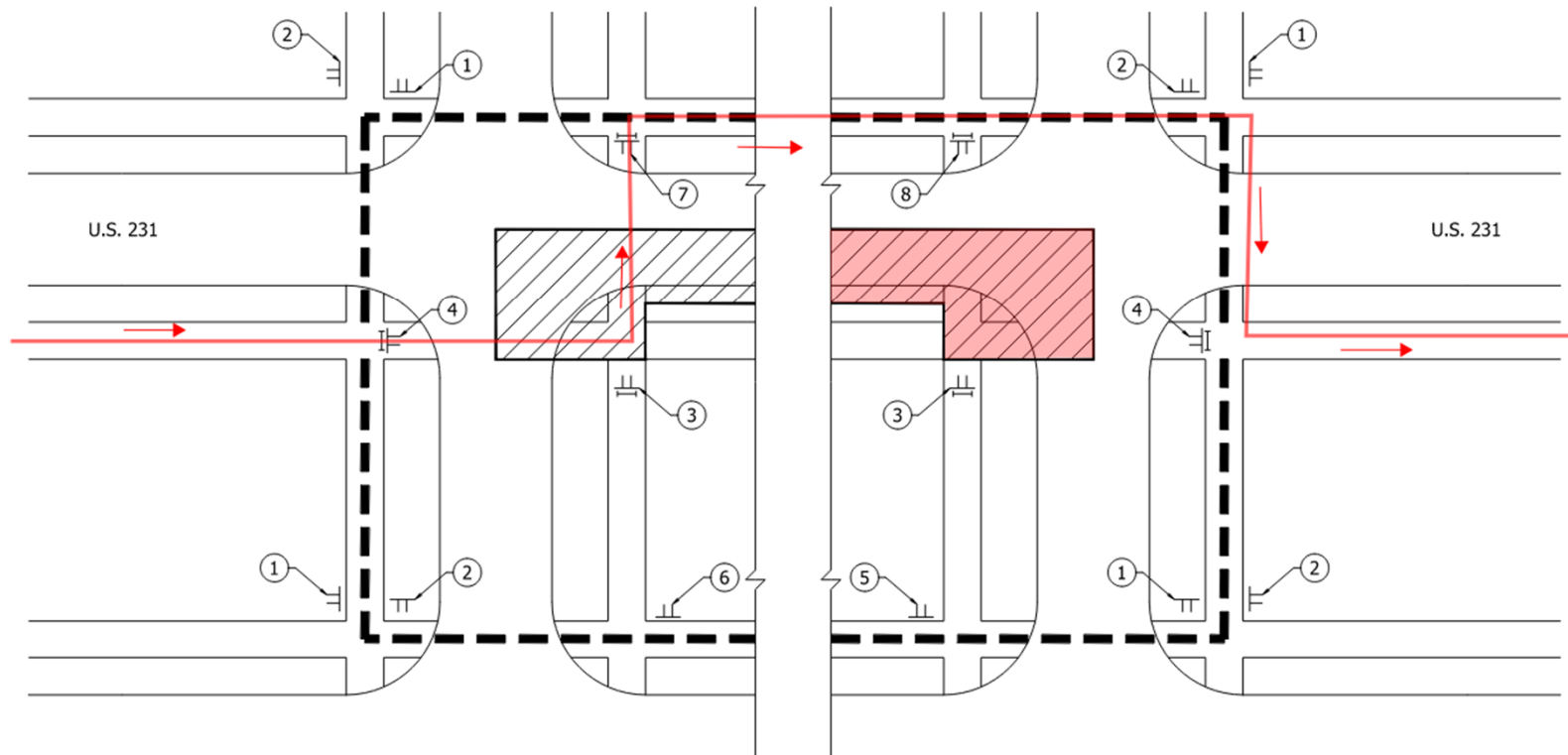

- NOTES:**
1. ONLY ONE RAMP PER BLOCK SHALL BE CLOSED AT ANY GIVEN TIME.
 2. THIS TYPICAL APPLIES TO THE ENTIRE CORRIDOR.

Project Updates



- Lookout for project updates 2 weeks prior to each phase change.
 - City website / social media
 - <https://www.cityofgreencastle.com/us-231-reconstruction>
 - INDOT website/social media
 - <https://www.in.gov/indot/about-indot/central-office/welcome-to-the-crawfordsville-district/us-231-road-rehabilitation-project-in-putnam-county/>
 - https://www.facebook.com/INDOTWestCentral?utm_medium=email&utm_source=govdelivery
 - INDOT Customer Service
 - 855-INDOT4U and www.INDOT4U.com

Contact Information



- Rieth Riley Contact Information:
 - Jeremy Tuttle – Project Superintendent
 - (jtuttle@rieth-riley.com)
 - Jennifer Welch – Project Manager
 - (jwelch@rieth-riley.com)
 - Matt Sample – General Superintendent
 - (msample@rieth-riley.com)
 - Please call (317)634-5561 and ask for anyone listed above.
- INDOT's Construction Oversight Consultant (American Structurepoint)
 - Jared Stanek – Project Engineer
 - (istanek@structurepoint.com)
 - Josh Culver – Area Engineer
 - (iculver@structurepoint.com)

Thank You



Thank you for attending.

Informal question and answer session will continue
in project display area.