



345

350

355



PRELIMINARY DESIGN - SECTION 2

S.R. 26 REHABILITATION
CLINTON COUNTY

STA. 351+25.39 TO STA. 355+00.00 LINE "A"

Des. No. 1592971

Date: 6/4/2018

Created By: JMM



Prepared By:
BURGESS & NIPLE

355

360

365

370

375

380

385



SECTION	INDEX NO.	OWNER	SECTION	INDEX NO.	OWNER
22	1	WLC CO. INC	27	9	THOMAS W. & KATHERINE A. TICEN
27	2	SAMUEL WAYNE JR. & CHELSEA LANE DENHAM ADAMS	27	10	PHILLIP E. & TERI ANN HARRISON
27	3	SAMUEL WAYNE JR. & CHELSEA LANE DENHAM ADAMS	27	11	PHILLIP E. & TERI ANN HARRISON
27	4	THOMAS STANELY	27	12	ROLLIN W. & PHYLLIS A. YOUNG
22	5	RAY A. & JAYNE A. PETERSON	27	13	DARRELL D. & BEULAH J. MOORE
27	6	JIM ALLEN	27	14	JOSHUA A. BROWN
27	7	RICHARD L. & DONNA J. TICEN	27	15	DOUGLAS R. & MICHELE L. HOUSER
22	8	JAMES E. & WILMA GRAVES			



PRELIMINARY DESIGN - SECTION 2

S.R. 26 REHABILITATION
CLINTON COUNTY

STA. 355+00 TO STA. 386+00 LINE "A"

Des. No. 1592971

Date: 6/4/2018

Created By: JMM

Sheet 2 of 12



Prepared By:
BURGESS & NIPLE

390

395

400

405

410

415



PRELIMINARY DESIGN - SECTION 2

S.R. 26 REHABILITATION
CLINTON COUNTY

STA. 386+00 TO STA. 417+00 LINE "A"
Des. No. 1592971
Date: 6/4/2018
Created By: JMM



Prepared By:
BURGESS & NIPLE

420

425

430

435

440

445



MATCH LINE STA. 417+00 LINE "A"

MATCH LINE STA. 448+00 LINE "A"



PRELIMINARY DESIGN - SECTION 2

S.R. 26 REHABILITATION
CLINTON COUNTY

STA. 417+00 TO STA. 448+00 LINE "A"
Des. No. 1592971
Date: 6/4/2018
Created By: JMM



Prepared By:
BURGESS & NIPLE

450

455

460

465

470

475



PRELIMINARY DESIGN - SECTION 2

S.R. 26 REHABILITATION
CLINTON COUNTY

STA. 448+00 TO STA. 479+00 LINE "A"
Des. No. 1592971
Date: 6/4/2018
Created By: JMM



Prepared By:
BURGESS & NIPLE

480

485

490

495

500

505

510

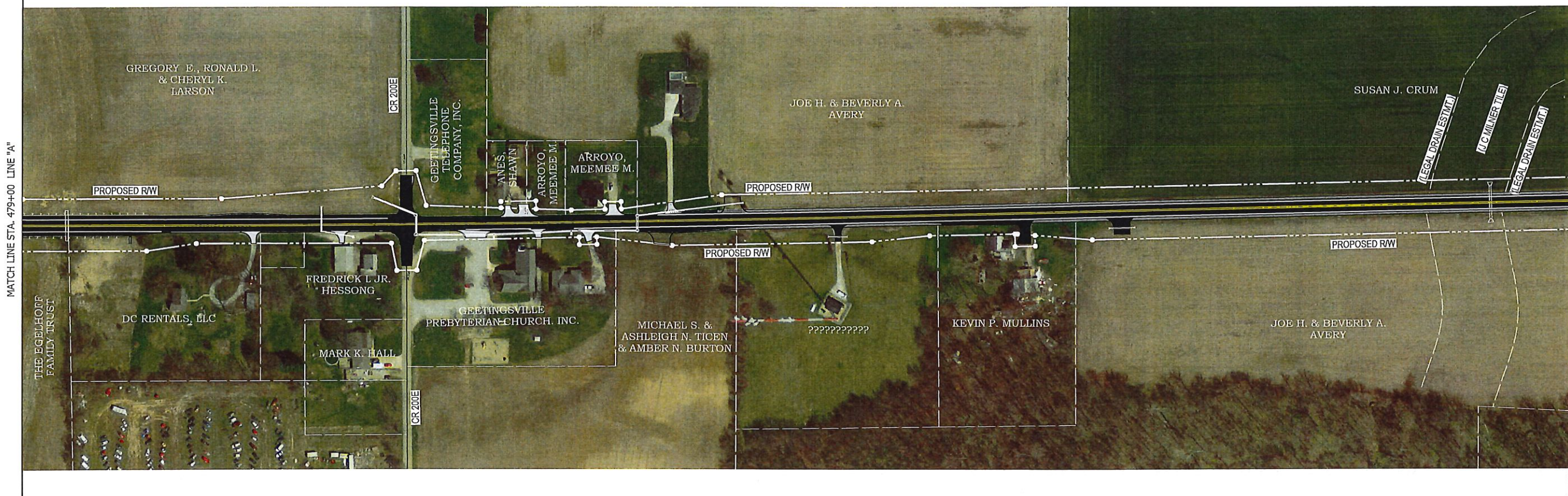

MATCH LINE STA. 479+00 LINE "A"

MATCH LINE STA. 510+00 LINE "A"

PRELIMINARY DESIGN - SECTION 2

S.R. 26 REHABILITATION
CLINTON COUNTY

STA. 479+00 TO STA. 510+00 LINE "A"

Des. No. 1592971

Date: 6/4/2018

Created By: JMM



Prepared By:
BURGESS & NIPLE

Sheet 6 of 12

510

515

520

525

530

535

540



PRELIMINARY DESIGN - SECTION 2

S.R. 26 REHABILITATION
CLINTON COUNTY

STA. 510+00 TO STA. 541+00 LINE "A"

Des. No. 1592971

Date: 6/4/2018

Created By: JMM



Prepared By:
BURGESS & NIPLE

545

550

555

560

565

570



PRELIMINARY DESIGN - SECTION 2

S.R. 26 REHABILITATION
CLINTON COUNTY

STA. 541+00 TO STA. 572+00 LINE "A"

Des. No. 1592971

Date: 6/4/2018

Created By: JMM



Prepared By:
BURGESS & NIPLE

Sheet 8 of 12

575

580

585

590

595

600

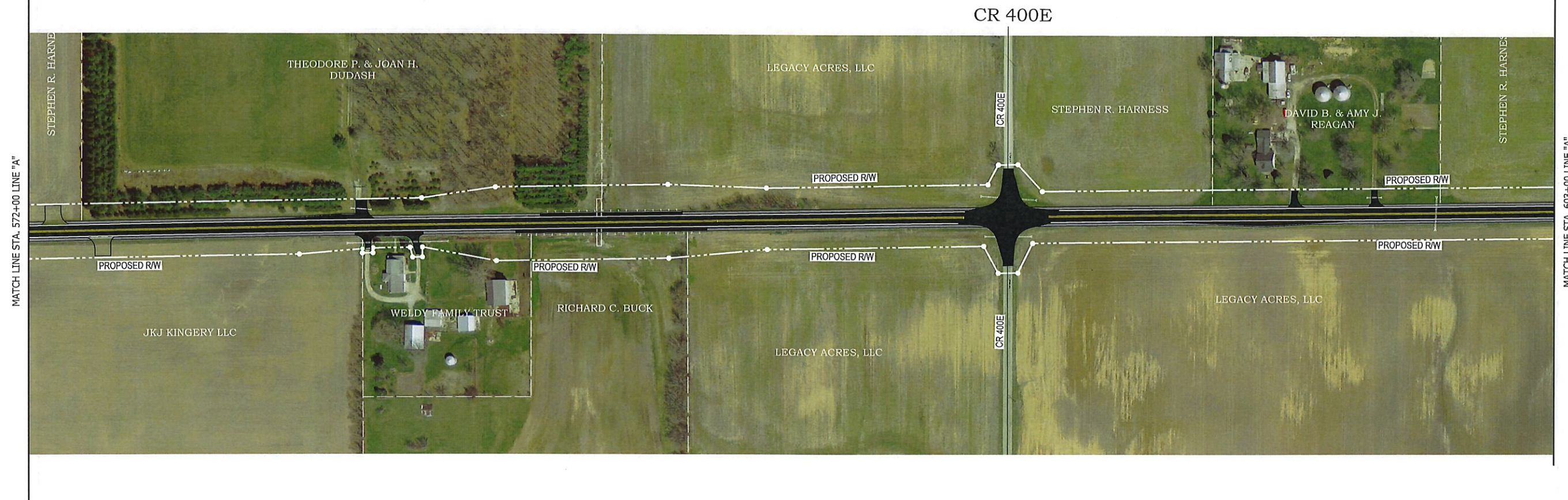

PRELIMINARY DESIGN - SECTION 2

S.R. 26 REHABILITATION
CLINTON COUNTY

STA. 572+00 TO STA. 603+00 LINE "A"

Des. No. 1592971

Date: 6/4/2018

Created By: JMM



Prepared By:
BURGESS & NIPLE

605

610

615

620

625

630



PRELIMINARY DESIGN - SECTION 2

S.R. 26 REHABILITATION
CLINTON COUNTY

STA. 603+00 TO STA. 634+00 LINE "A"

Des. No. 1592971

Date: 6/4/2018

Created By: JMM



Prepared By:
BURGESS & NIPLE

Sheet 10 of 12

635

640

645

650

655

660

665



CR 500E



PRELIMINARY DESIGN - SECTION 2

S.R. 26 REHABILITATION
CLINTON COUNTY

STA. 634+00 TO STA. 666+00 LINE "A"

Des. No. 1592971

Date: 6/4/2018

Created By: JMM



Prepared By:
BURGESS & NIPLE

Sheet 11 of 12

670

675

680

685

690

695

N

SR 29



MATCH LINE STA. 666+00 LINE "A"

PROPOSED RW

PROPOSED RW

PROPOSED RW

PROPOSED RW

PROPOSED RW

PROPOSED RW

END SECTION 2
P.O.T. Sta. 697+25.11 "A"

PRELIMINARY DESIGN - SECTION 2

S.R. 26 REHABILITATION
CLINTON COUNTY

STA. 666+00 TO STA. 698+00 LINE "A"

Des. No. 1592971

Date: 6/4/2018

Created By: JMM



Prepared By:
BURGESS & NIPLE

Sheet 12 of 12