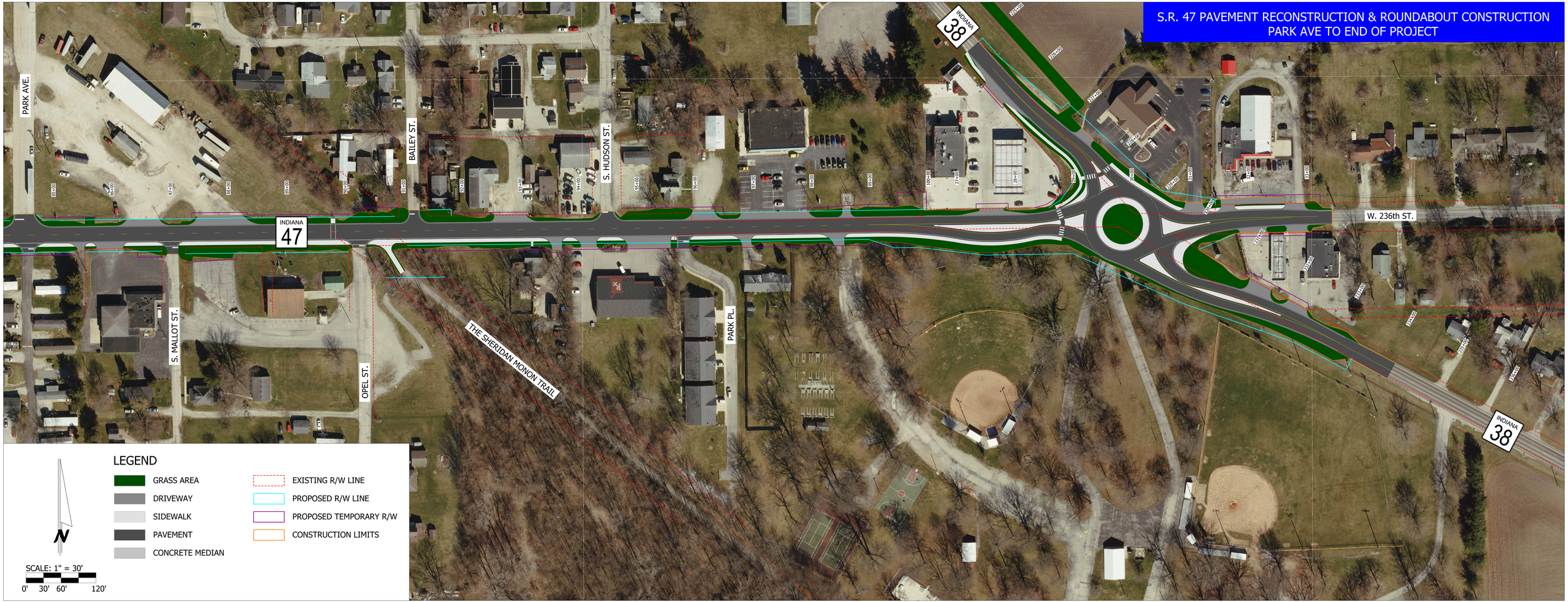S.R. 47 PAVEMENT RECONSTRUCTION & ROUNDABOUT CONSTRUCTION
PARK AVE TO END OF PROJECT