

APPENDIX B: GRAPHICS

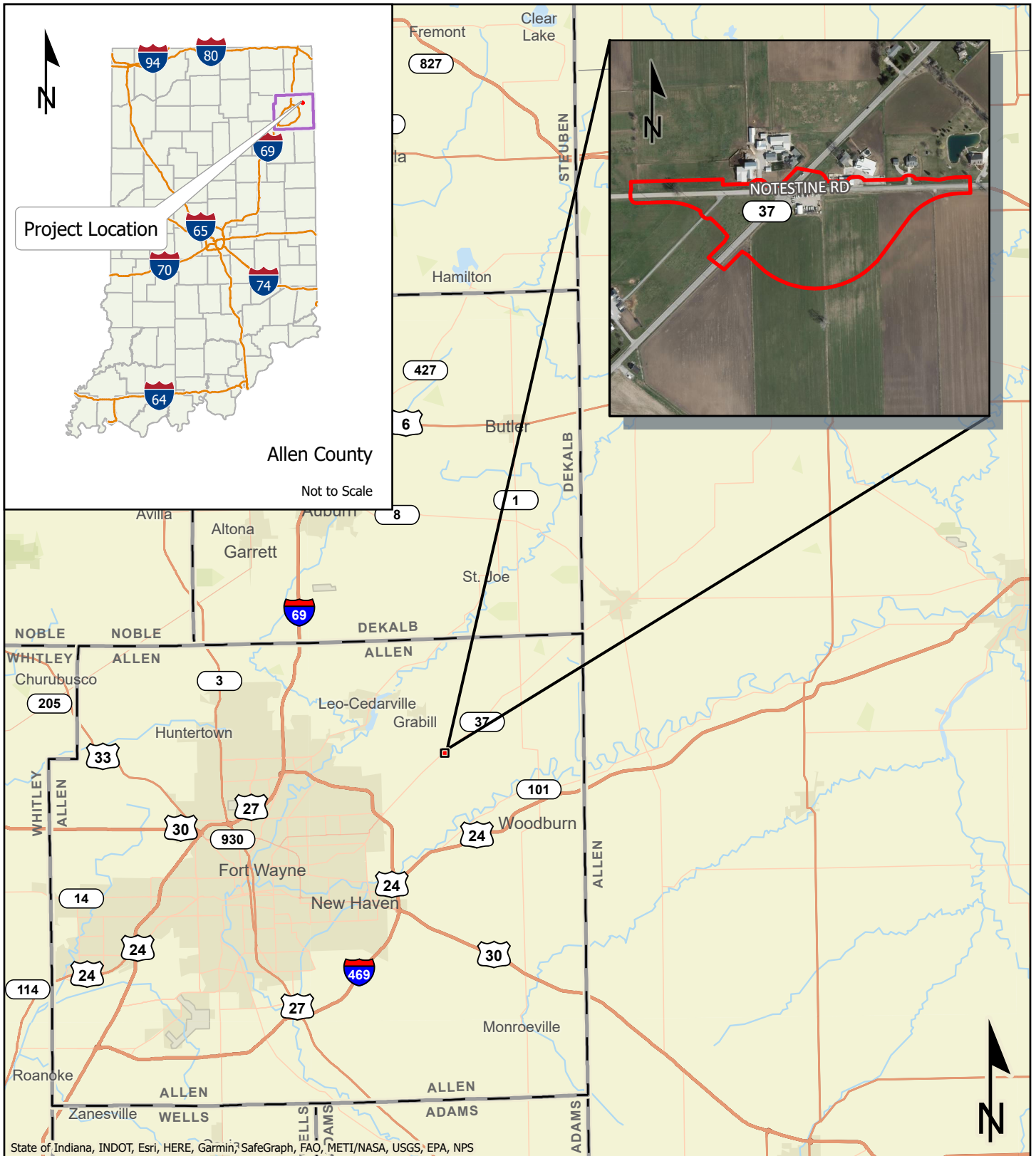

- Project Area
- Allen County
- County Boundary

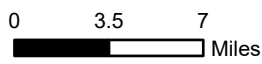



Project Location Map
 SR 37 at Notestine Road, 4.68 miles east of I-469
 Intersection Improvement
 Allen County, Indiana

Des. No. 1900142
 1 inch = 7 miles

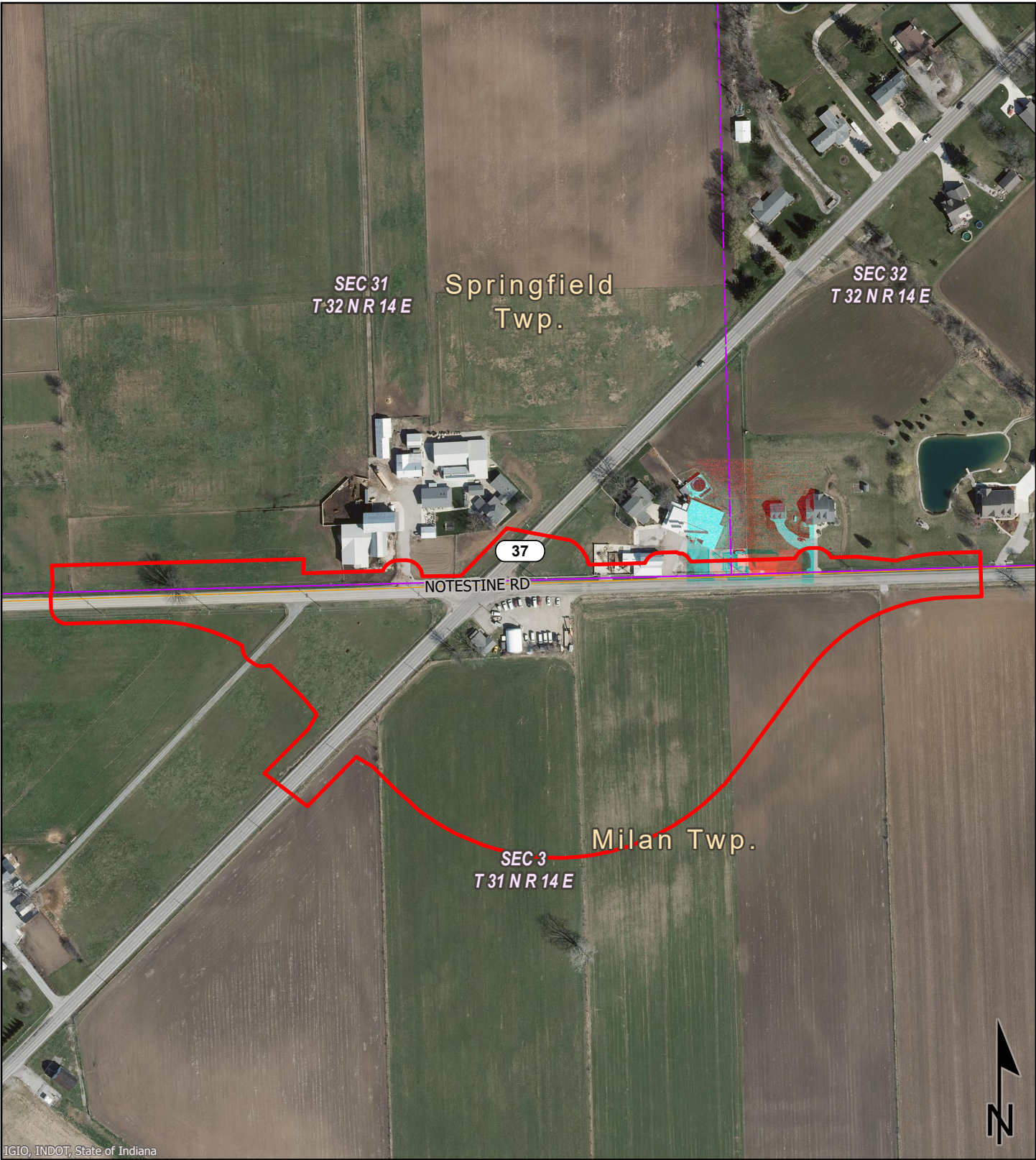



IGIO, INDOT, State of Indiana

 Project Area	Project Aerial Map SR 37 at Notestine Road, 4.68 miles east of I-469 Intersection Improvement Allen County, Indiana	
	Des. No. 1900142 1 inch = 0.05	 Graphics created by HNTB Corporation (2024)

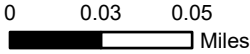

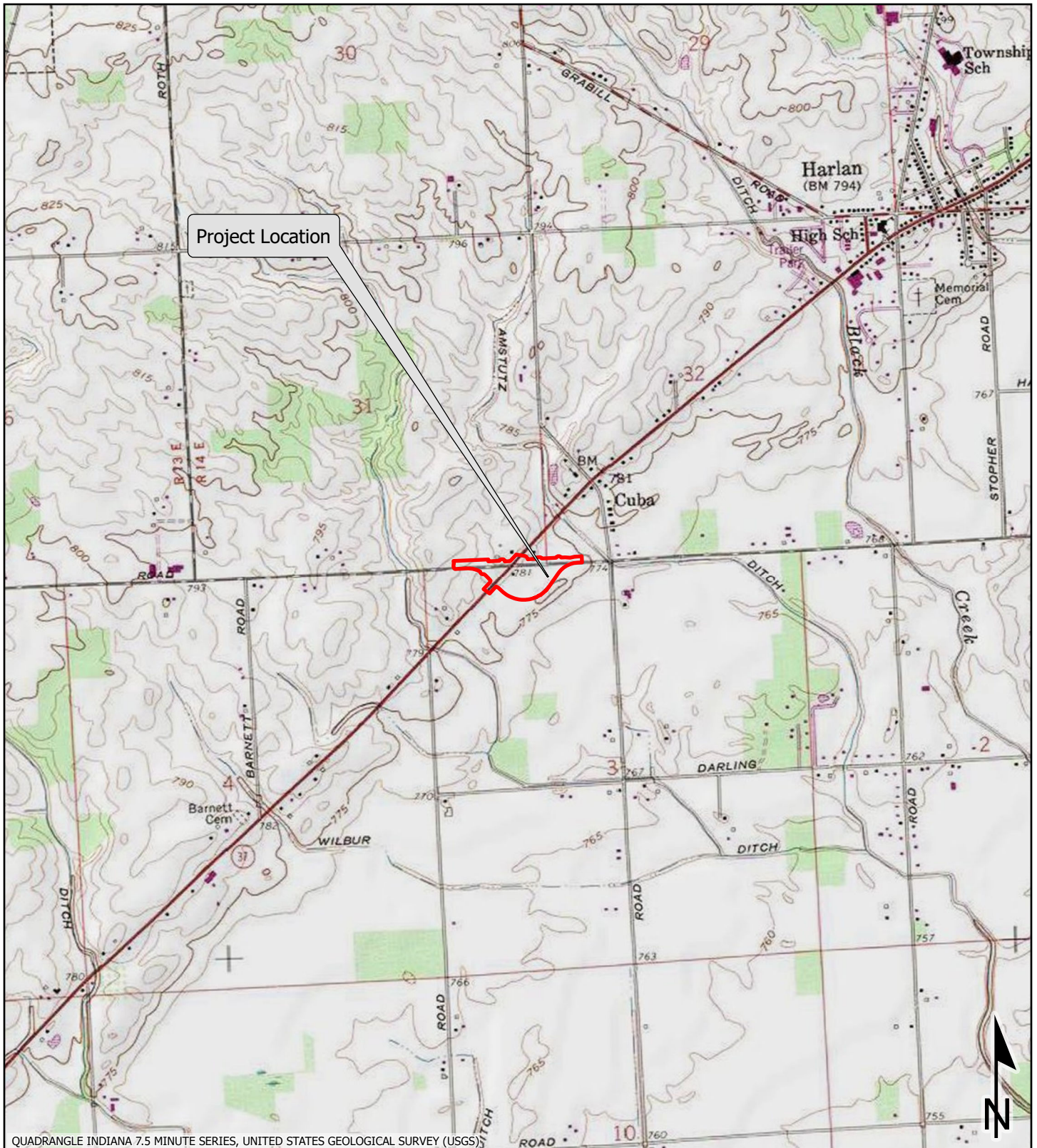

 Project Area

USGS (1:24,000 scale) Topographic Map

SR 37 at Notestine Road, 4.68 miles east of I-469

Intersection Improvement

Allen County, Indiana

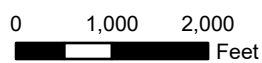

Des. No. 1900142

1 inch = 2,000 ft



Graphics created by HNTB Corporation (2024)



IGIO, INDOT, State of Indiana

<p>0 0.03 0.05 Miles</p>	<p>Photo Location Map</p> <p>SR 37 at Notestine Road, 4.68 miles east of I-469 Intersection Improvement Allen County, Indiana</p>	
	<p>Des. No. 1900142</p>	<p>Graphics created by HNTB Corporation (2024)</p>
	<p>1 inch = 0.05</p>	



1. Looking east along Notestine road from the western end of the project area



2. Looking east along the north side of Notestine Road from the western end of the project area



3. Looking west along the north side of Notestine Road west of the intersection



4. Looking southeast at the SR 37 and Notestine Road intersection



5. Looking south across Notestine Road at the surrounding agricultural land



6. Looking east at the SR 37 and Notestine Road from the southwest corner



7. Looking southwest along SR 37 from south of the intersection



8. Looking southwest along the eastern side of SR 37



9. Looking west along the south side of Notestine Road from the intersection



10. Looking northeast along the west side of SR 37 away from the intersection



11. Looking west along notestine road



12. Looking southwest along SR 37 from the southeast corner of the intersection



13. Looking northeast along the east side of SR 37 from the intersection



14. Looking southwest at the Notestine Road and SR 37 intersection from the northeast corner of the intersection



15. Looking southeast at the surrounding active agricultural land to the southeast of the intersection



16. Looking west along Notestine Road toward the intersection



17. Looking east along Notestine Road away from the intersection



18. Looking west along Notestine Road toward the intersection



19. Looking southwest at agriculture field



20. Looking east out of the project area along the southside of Notestine Road

PROJECT	DESIGNATION
1900142	1900142
CONTRACT	
R-43273	

INDIANA DEPARTMENT OF TRANSPORTATION

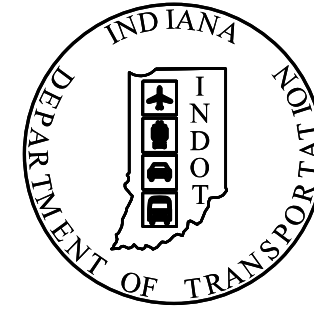

SR 37 AT NOTESTINE ROAD INTERSECTION IMPROVEMENTS

ROUTE: S.R. 37 FROM: RP 224+01 TO RP 224+60

PROJECT NO. 1900142 P.E.

1900142 R/W

1900142 CONST.

STAGE 2 PLANS
AUGUST 4, 2023

PROJECT DESCRIPTION:
INTERSECTION IMPROVEMENTS ON SR 37 AT NOTESTINE ROAD LOCATED APPROXIMATELY 5.0 MILES NORTHEAST OF I-469 IN SECTION 3, 31 & 32, SPRINGFIELD AND MILAN TOWNSHIPS, ALLEN COUNTY, INDIANA.

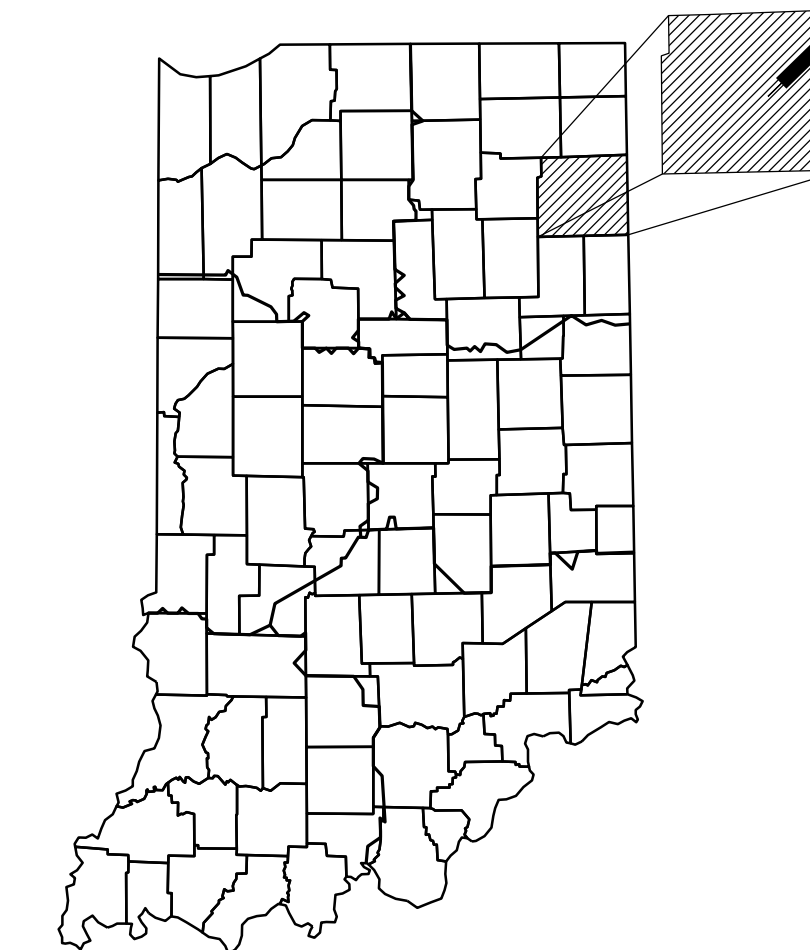

PROJECT LOCATION SHOWN BY —

LATITUDE : N 41°10'54" LONGITUDE: W 84°56'37"

HYDROLOGIC UNIT CODE: 04100005010090

GROSS LENGTH: 0.44 MILES

NET LENGTH: 0.44 MILES

MAX. GRADE: 1.62%

NOTESTINE RD.

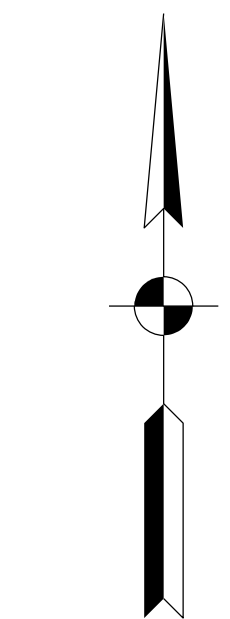

SCALE: 1" = 600'

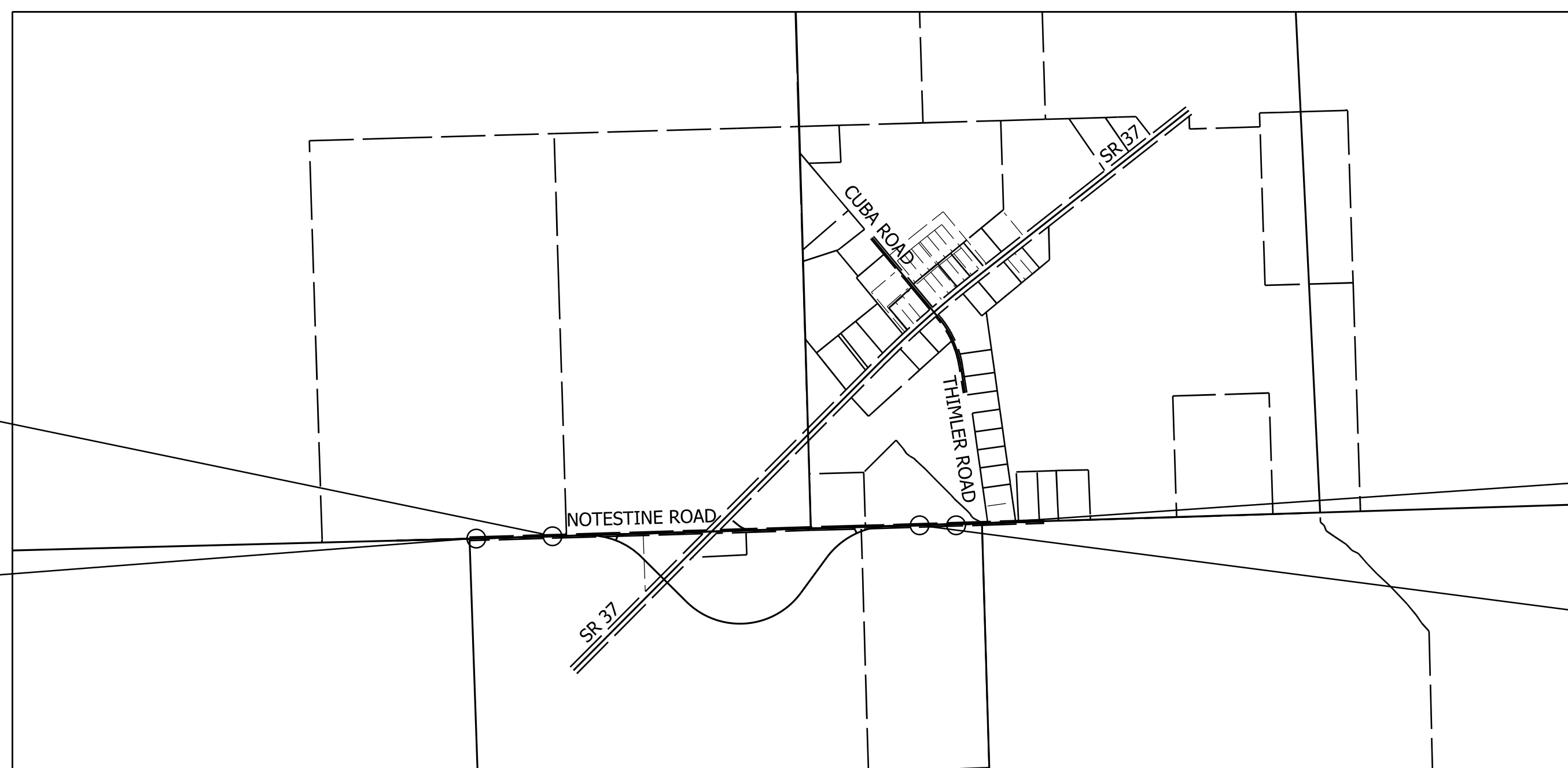

LOCATION MAP
SPRINGFIELD AND MILAN TOWNSHIPS
ALLEN COUNTY

BEGIN PROJECT
PROJECT NO. 1900142
P.O.T. STA. 108+42
LINE "PR-B-1"

BEGIN INCIDENTAL
CONSTRUCTION
PROJECT NO. 1900142
P.O.T. STA. 104+25
LINE "PR-B-1"

END INCIDENTAL
CONSTRUCTION
PROJECT NO. 1900142
P.O.T. STA. 134+91
LINE "PR-B-1"

END PROJECT
PROJECT NO. 1900142
P.O.T. STA. 131+93
LINE "PR-B-1"



HNTB CORPORATION
THE HNTB COMPANIES
INFRASTRUCTURE SOLUTIONS
111 MONUMENT CIRCLE
SUITE 1200
INDIANAPOLIS, IN 46204

DRAFT
NOT FOR CONSTRUCTION

PLANS PREPARED BY: HNTB INDIANA, INC. PHONE NUMBER
CERTIFIED BY: DATE
APPROVED FOR LETTING: INDIANA DEPARTMENT OF TRANSPORTATION DATE

INDIANA DEPARTMENT OF TRANSPORTATION
STANDARD SPECIFICATIONS DATED 2024
TO BE USED WITH THESE PLANS

BRIDGE FILE	
N/A	
DESIGNATION	
1900142	
SURVEY BOOK	SHEETS
ELECTRONIC	1 of 59
CONTRACT	
R-43273	PROJECT
	1900142

jsburton 1/9/2024 5:56:27 PM model: TI-01 [Sheet] file: p:\i\p\in-hntb\org\PM\Great_Lakes\Documents\Indianapolis\Projects\79749 SR 37 and Cuba Intersection\00 CAD-ORD\Sheets\Roadway\Notestine\1900142_S_CO101.dgn

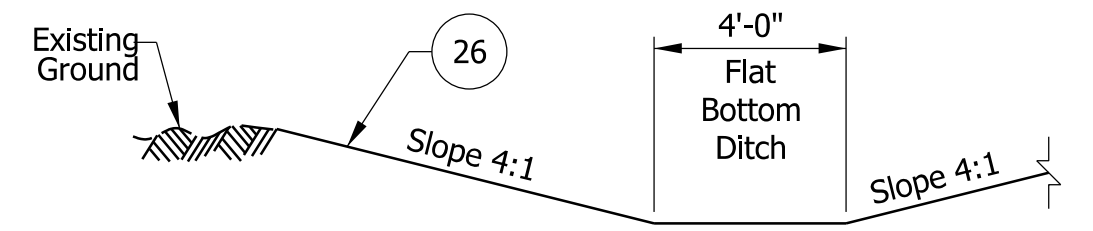

TYPICAL SECTION - NOTESTINE ROAD WB DITCH
STA. 108+42.00 "PR-B-1" TO STA. 114+88.20 "PR-B-1"

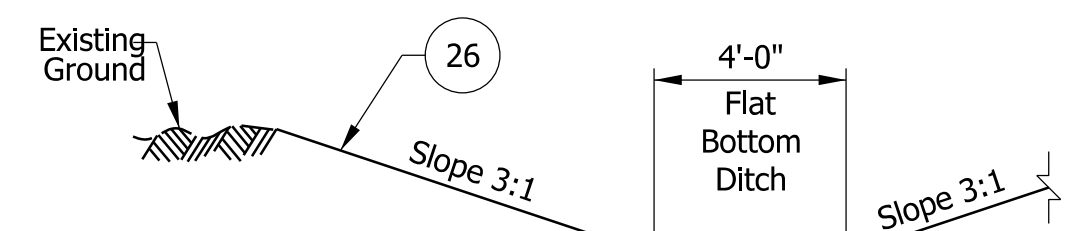

TYPICAL SECTION - NOTESTINE ROAD WB DITCH
STA. 115+75.00 "PR-B-1" TO STA. 131+93.00 "PR-B-1"

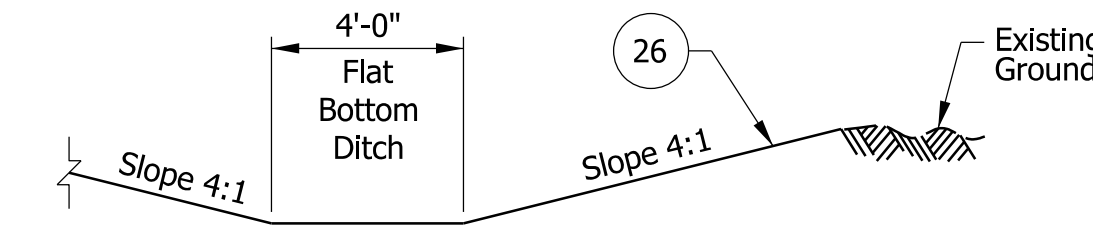
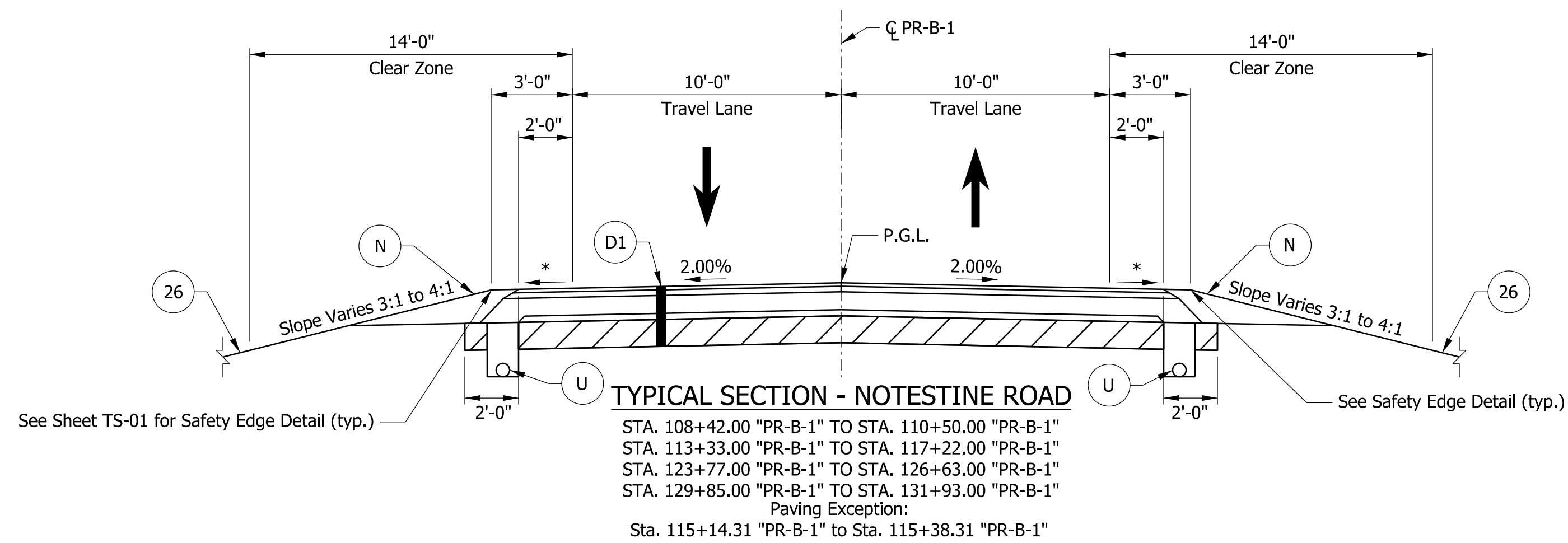

TYPICAL SECTION - NOTESTINE ROAD EB DITCH
STA. 108+42.00 "PR-B-1" TO STA. 114+86.85 "PR-B-1"
STA. 116+00.00 "PR-B-1" TO STA. 120+50.00 "PR-B-1"
STA. 125+03.00 "PR-B-1" TO STA. 131+93.00 "PR-B-1"

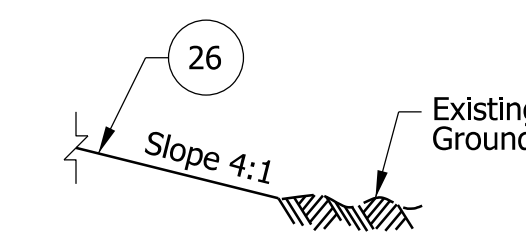

TYPICAL SECTION - NOTESTINE ROAD EB GRADING
STA. 120+50.00 "PR-B-1" TO STA. 125+03.00 "PR-B-1"

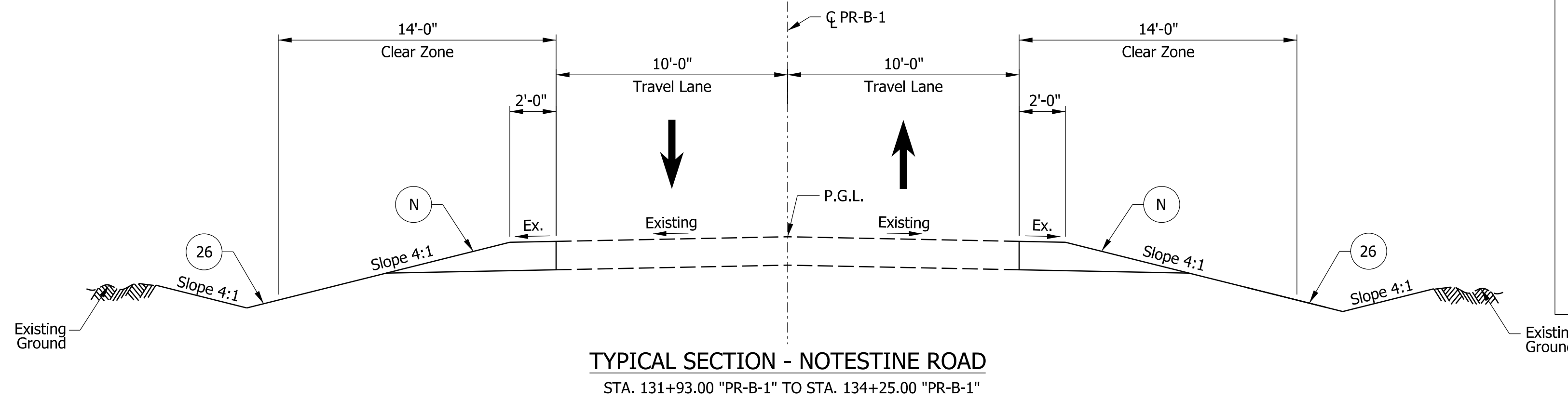
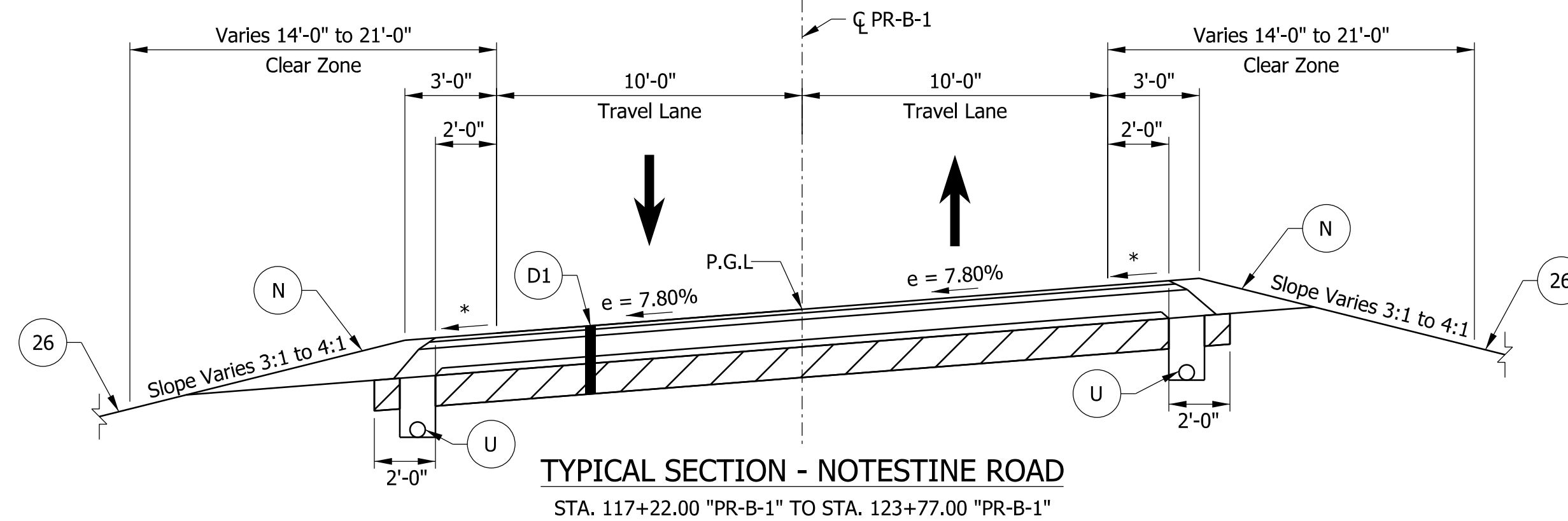
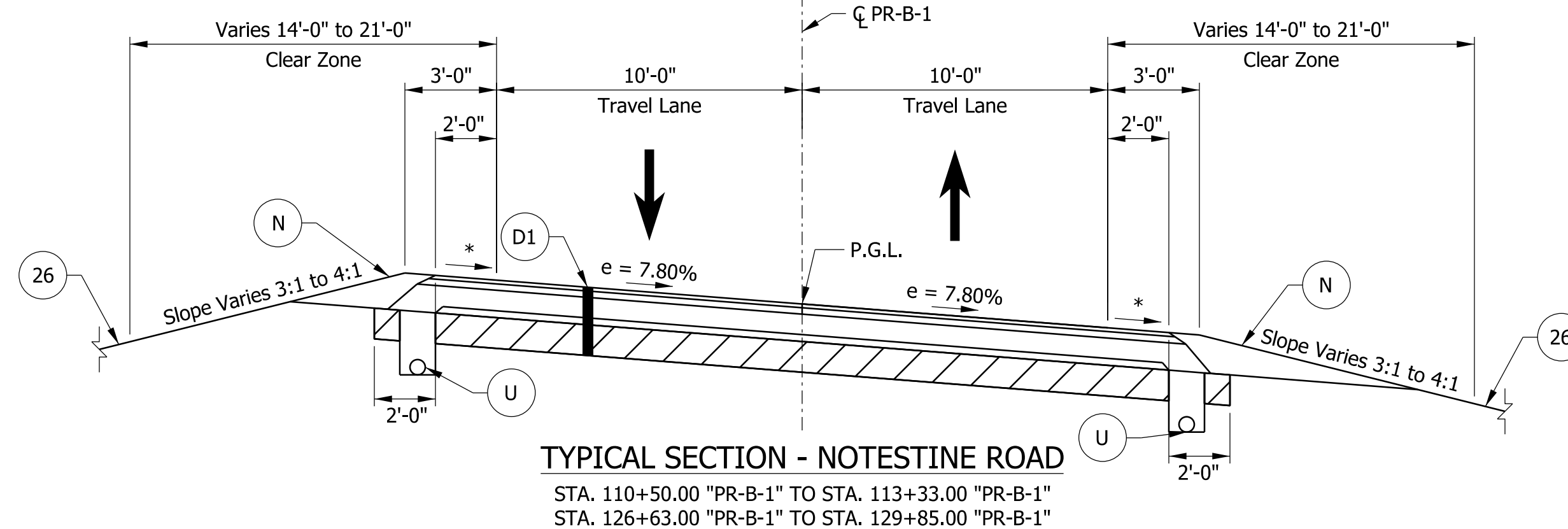

- Legend**
- (D1) 165 #/SYD QC/QA-HMA, 4, 70, Surface, 9.5 mm on 275 #/SYD QC/QA-HMA, 4, 70, Intermediate, 19.0 mm on 880 #/SYD QC/QA-HMA, 4, 64, Base, 25.0 mm on 300 #/SYD QC/QA-HMA, 4, 76, Intermediate OG, 19.0 mm on Subgrade Treatment Type IC
 - (N) Compacted Aggregate, No. 53
 - (U) Underdrain, 6-Inch
 - (26) Seed Mixture, R
 - * Match Cross Slope of Adjacent Lane

NOTE TO REVIEWER
UNDERDRAIN DETAILS TO BE PROVIDED IN A FUTURE SUBMITTAL.

NOTE TO REVIEWER
PAVEMENT ASSUMED TO BE ASPHALT. FINAL PAVEMENT DESIGN TO BE DETERMINED IN A FUTURE SUBMITTAL.

NOTE TO REVIEWER
SEE PLAN AND PROFILE SHEETS FOR DITCH MATERIAL.

DRAFT
NOT FOR CONSTRUCTION

RECOMMENDED FOR APPROVAL	DESIGN ENGINEER	DATE
DESIGNED: JSB	DRAWN: CMT	
CHECKED: CMT	CHECKED: CMT	

INDIANA DEPARTMENT OF TRANSPORTATION	
TYPICAL SECTIONS	

HORIZONTAL SCALE	BRIDGE FILE
3/16"=1'-0"	N/A
VERTICAL SCALE	DESIGNATION
N/A	1900142
SURVEY BOOK	SHEETS
ELECTRONIC	3 of 122
CONTRACT	PROJECT
R-43273	1900142

lucarlson 8/4/2023, 11:31:23 AM
 model: TS-01 [Sheet]
 file: p:\i\p\in\hmb\org\PM\Great_Lakes\Documents\Indianapolis Projects\79749 SR 37 and Cuba Intersection\00 CAD-ORD\Sheets\Roadway\1900142_S_T1P01.dgn

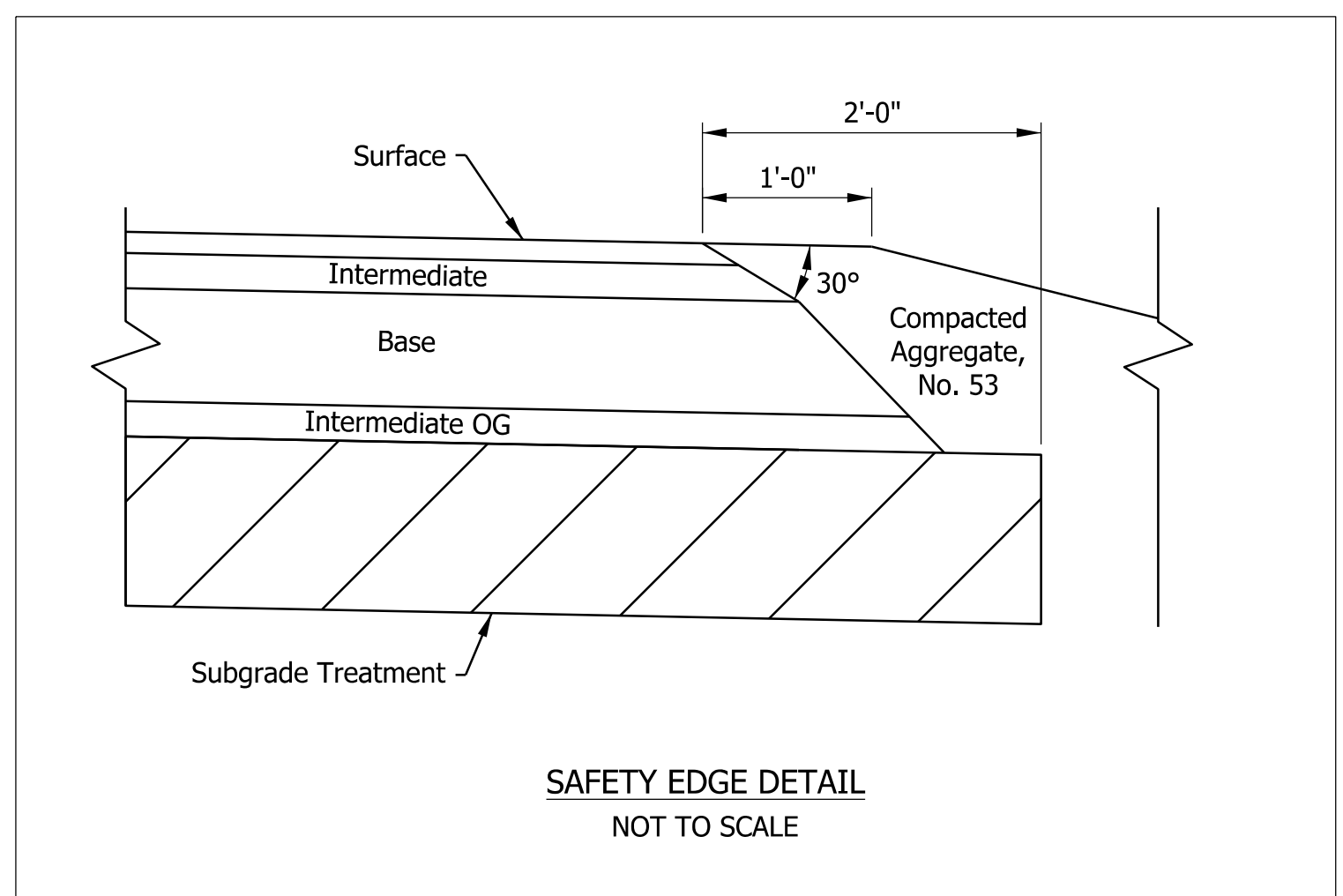

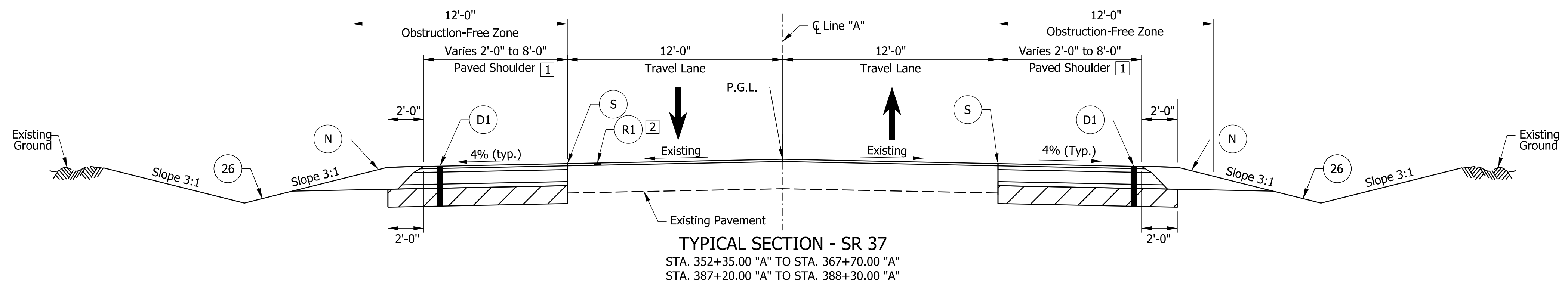
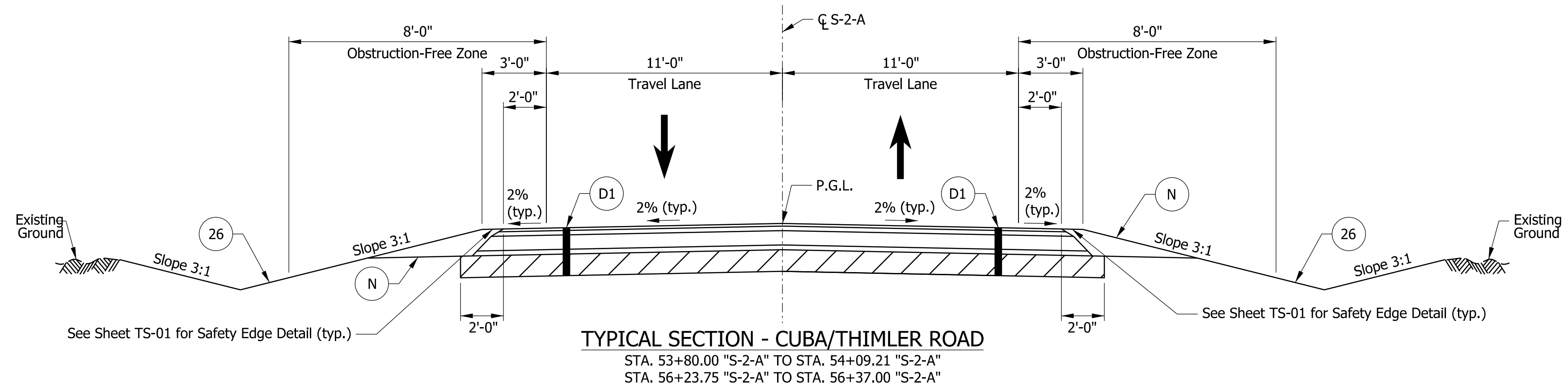

Legend

- (D1) 165 #/SYD QC/QA-HMA, 4, 70, Surface, 9.5 mm on
275 #/SYD QC/QA-HMA, 4, 70, Intermediate, 19.0 mm on
880 #/SYD QC/QA-HMA, 4, 64, Base, 25.0 mm on
300 #/SYD QC/QA-HMA, 4, 76, Intermediate OG, 19.0 mm on
Subgrade Treatment Type 1C
- (R1) 165#/Syd. QC/QA-HMA, 4, 70, Surface, 9.5 mm on
Milling, Asphalt, 1 1/2 In.
- (26) Seed Mixture, R
- (S) Saw Cut (No Direct Pay)
- (N) Compacted Aggregate, No. 53

Notes

- Varies from 2'-0" at Sta. 352+35.00 "A" to 8'-0" at Sta. 354+00.00 "A"
- [1] Width is 8'-0" from Sta. 354+00.00 "A" to Sta. 387+20.00 "A"
Varies from 8'-0" at Sta. 387+20.00 "A" to 2'-0" at Sta. 388+30.00 "A"
- [2] Milling of existing travel lanes occurs only from
Sta. 387+20.00 "A" to Sta. 388+30.00 "A"

NOTE TO REVIEWER
SEE PLAN AND PROFILE SHEETS FOR DITCH MATERIAL.

DRAFT
NOT FOR CONSTRUCTION

RECOMMENDED FOR APPROVAL _____	DESIGN ENGINEER _____	DATE _____
DESIGNED: _____ JSB _____	DRAWN: _____ MBM _____	
CHECKED: _____ CMT _____	CHECKED: _____ CMT _____	

INDIANA
DEPARTMENT OF TRANSPORTATION

TYPICAL SECTIONS

HORIZONTAL SCALE	BRIDGE FILE
3/16"=1'-0"	N/A
VERTICAL SCALE	DESIGNATION
N/A	1900142
SURVEY BOOK	SHEETS TS-02
ELECTRONIC	4 of 122
CONTRACT	PROJECT
R-43273	1900142

lucarlson
 8/4/2023, 11:31:24 AM
 model: TS-02 [Sheet]
 file: p:\i\p\m\hmb\org\PM\Great_Lakes\Documents\Indianapolis Projects\79749 SR 37 and Cuba Intersection\00 CAD-ORD\Sheets\Roadway\1900142_S_T1P01.dgn

PHASE 1 CONSTRUCTION ACTIVITIES - NOTESTINE ROAD

1. Install Advanced Warning Signs.
2. Remove Existing Pavement Markings and Install Temporary Pavement Markings.
3. Construct Off-Alignment Portion of Proposed Notestine Road
4. Construct NB Approach at Notestine Road.

Construction Design Speed: 35 MPH
 Construction Clear Zone: 13'-0"

SPEEDING
 MAX \$1000
 RECKLESS DRIVING
 MAX 6 YRS



END
 CONSTRUCTION

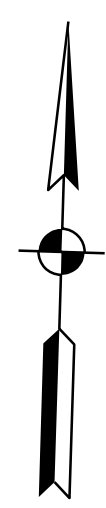
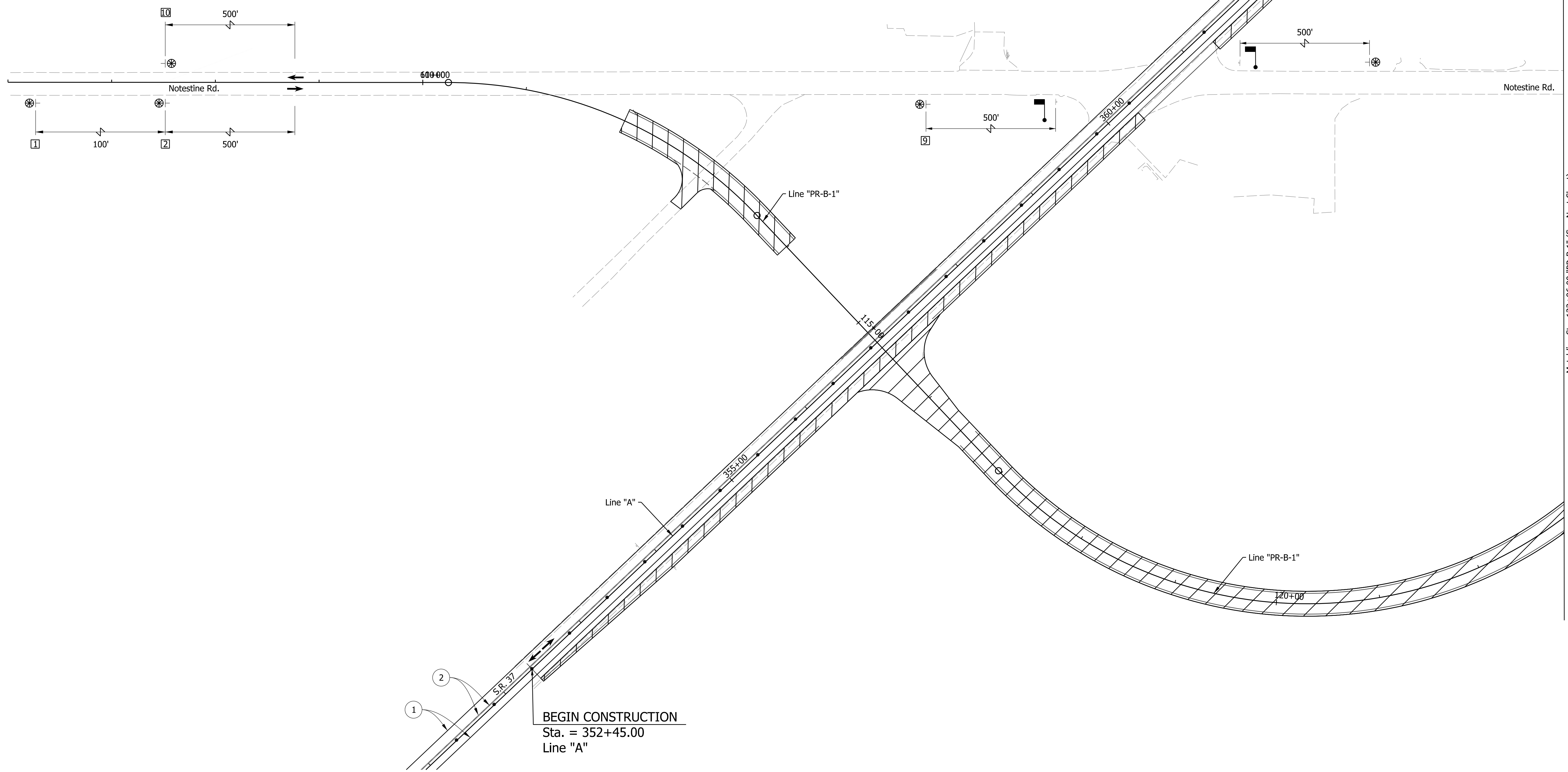

Matchline Sta. 122+96.00 "PR-B-1" (See Next Sheet)

cst/ines 8/4/2023, 11:31:46 AM model:5-1-A - Plan 3 [Sheet] file:pw:\pwr\in\hmb.org\p\Great_Lakes\Documents\Indianapolis Projects\79799 SR 37 and Cuba Intersection\00 CAD-ORD\Sheets\Roadway\1900142_S_MOT01.dgn

Legend

	Construction Area
	Direction of Traffic
	Drum
	Construction Sign
	Low Intensity Construction Warning Light, Type A

- Barricade, Type III
- ① Temp. Pvm't. Marking, Removable, Solid, White, 6"
- ② Temp. Pvm't. Marking, Removable, Solid, Yellow, 6"

NOTE TO REVIEWER
 CONSTRUCTION SPEED IS 35 MPH.
 ALL DESIGN MEETS 55 MPH.

DRAFT
 NOT FOR CONSTRUCTION

RECOMMENDED FOR APPROVAL _____	DESIGN ENGINEER _____	DATE _____
DESIGNED: JSB	DRAWN: CHS	
CHECKED: CMT	CHECKED: CMT	

INDIANA DEPARTMENT OF TRANSPORTATION

MAINTENANCE OF TRAFFIC PHASE 1

HORIZONTAL SCALE	BRIDGE FILE	
1"=50'	N/A	
VERTICAL SCALE	DESIGNATION	
N/A	1900142	
SURVEY BOOK	SHEETS	MOT-01
ELECTRONIC	8 of	122
CONTRACT	PROJECT	
R-43273	1900142	

jshemanski
 1/9/2024, 12:01:42 PM
 model-5-1-A - Plan 4 [Sheet]
 file:///p:/in-lmb.org/PM/Grand/Lakes/Documents/Indianapolis/Projects/79749 SR 37 and Cuba Intersection/00 CAD-ORD/Sheets/Roadway/1900142_S_MOT01.dgn

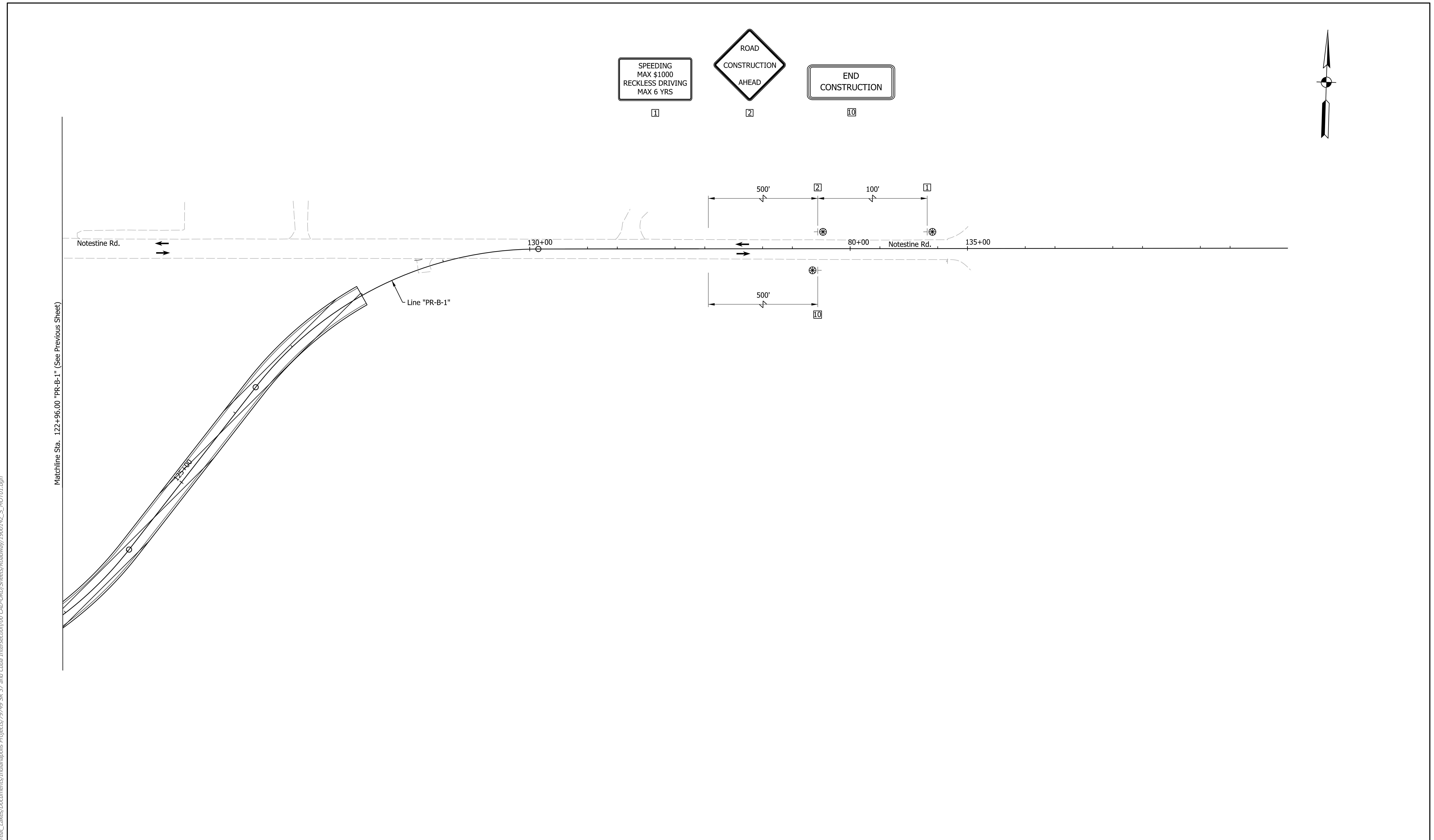

Legend

- Construction Area
- Direction of Traffic
- Drum
- Construction Sign
- Low Intensity Construction Warning Light, Type A

- Barricade, Type III
- Temp. Pvm't. Marking, Removable, Solid, White, 6"
- Temp. Pvm't. Marking, Removable, Solid, Yellow, 6"

NOTE TO REVIEWER
 CONSTRUCTION SPEED IS 35 MPH.
 ALL DESIGN MEETS 55 MPH.

DRAFT
 NOT FOR CONSTRUCTION

RECOMMENDED FOR APPROVAL _____	
DESIGN ENGINEER	DATE
DESIGNED: _____ JSB _____	DRAWN: _____ CHS _____
CHECKED: _____ CMT _____	CHECKED: _____ CMT _____

INDIANA
 DEPARTMENT OF TRANSPORTATION

 MAINTENANCE OF TRAFFIC
 PHASE 1

HORIZONTAL SCALE	BRIDGE FILE
1"=50'	N/A
VERTICAL SCALE	DESIGNATION
N/A	1900142
SURVEY BOOK	SHEETS MOT-02
ELECTRONIC	6 of 59
CONTRACT	PROJECT
R-43273	1900142

PHASE 2 CONSTRUCTION ACTIVITIES - NOTESTINE ROAD

1. Install Advanced Warning Signs.
2. Remove Existing Pavement Markings and Install Temporary Pavement Markings.
3. Construct SB Approach of Notestine Rd. to SR 37.
4. Construct Tie Ins to Existing Notestine Rd.

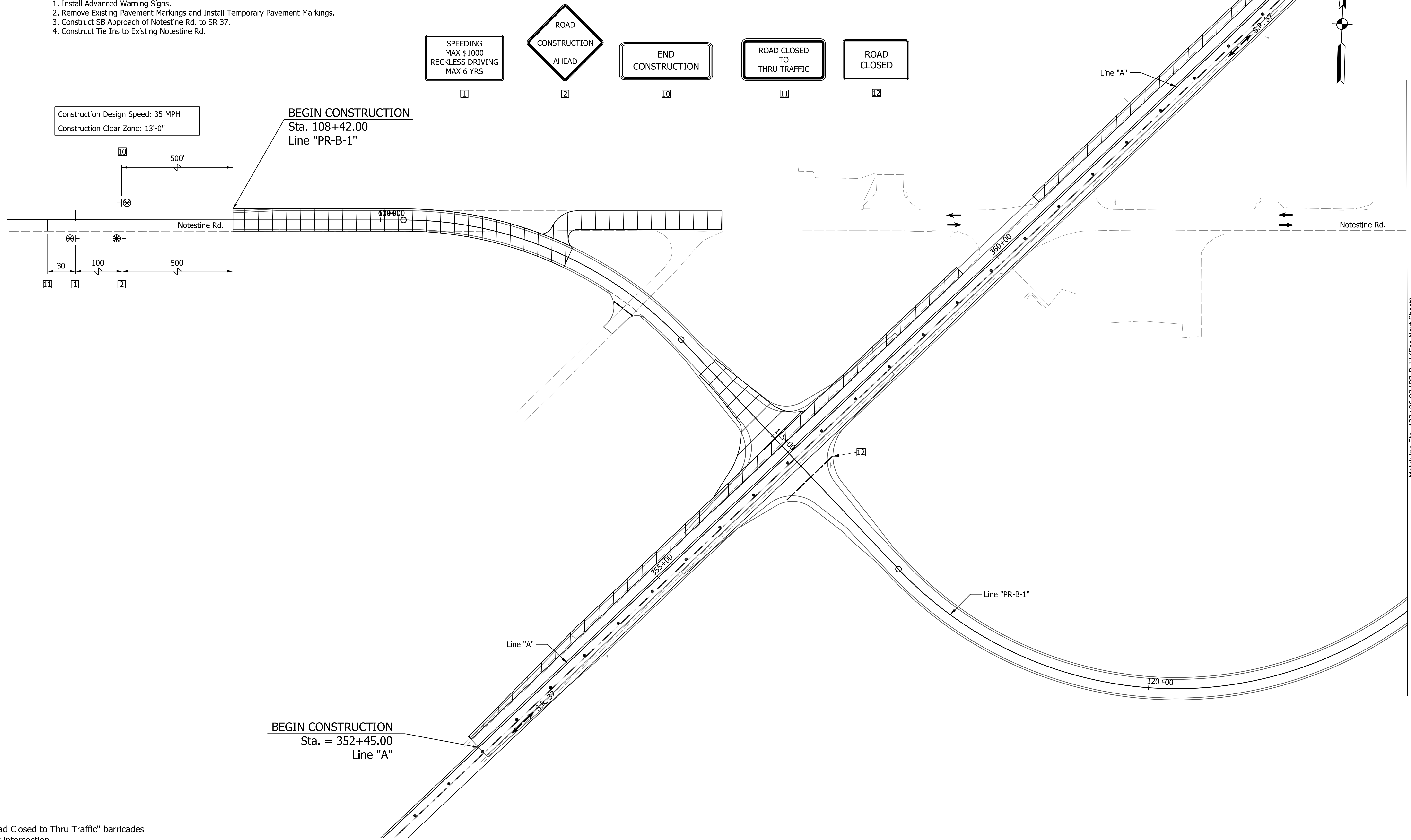

BEGIN CONSTRUCTION
 Sta. 108+42.00
 Line "PR-B-1"

BEGIN CONSTRUCTION
 Sta. = 352+45.00
 Line "A"

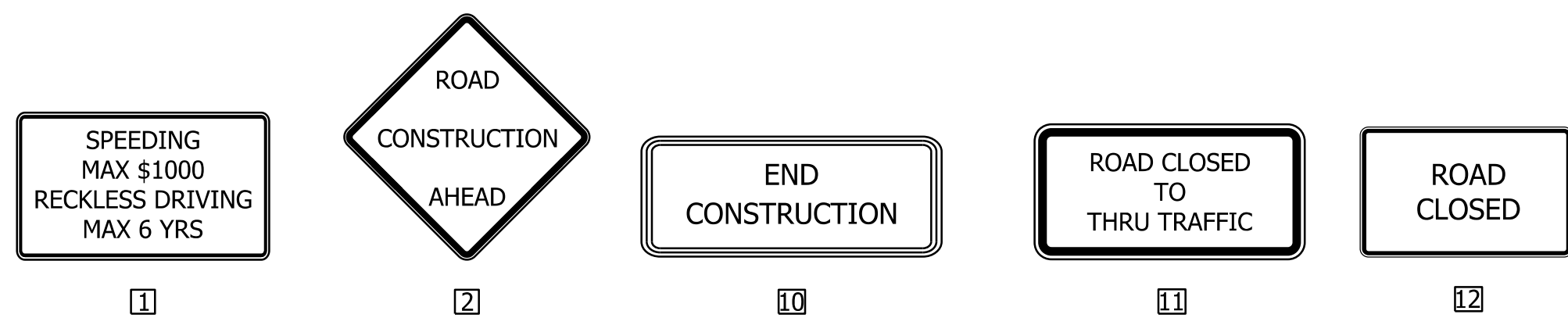

Place "Road Closed to Thru Traffic" barricades at nearest intersection.

Legend

- Construction Area
- Direction of Traffic
- Drum
- Construction Sign
- Low Intensity Construction Warning Light, Type A

- Barricade, Type III
- ① Temp. Pvm't. Marking, Removable, Solid, White, 6"
- ② Temp. Pvm't. Marking, Removable, Solid, Yellow, 6"

NOTE TO REVIEWER

CONSTRUCTION SPEED IS 35 MPH.
 ALL DESIGN MEETS 55 MPH.

NOTE TO REVIEWER

NEED FOR LOCAL DETOUR TO BE
 EVALUATED AT A FUTURE SUBMITTAL

DRAFT
 NOT FOR CONSTRUCTION

RECOMMENDED FOR APPROVAL	DESIGN ENGINEER	DATE
DESIGNED: JSB	DRAWN: CHS	
CHECKED: CMT	CHECKED: CMT	

INDIANA
 DEPARTMENT OF TRANSPORTATION

MAINTENANCE OF TRAFFIC
 PHASE 2

HORIZONTAL SCALE	BRIDGE FILE	
1"=50'	N/A	
VERTICAL SCALE	DESIGNATION	
N/A	1900142	
SURVEY BOOK	SHEETS	MOT-03
ELECTRONIC	7	of 59
CONTRACT	PROJECT	
R-43273	1900142	

jshemanski
 1/9/2024, 12:02:02 PM
 model:5-1-A - Plan 3 [Sheet]
 file:pv://pv-in/mb.org/PM/Great_Lakes/Documents/Indianapolis/Projects/79749 SR 37 and Cuba Intersection/00 CAD-ORD/Sheets/Roadway/1900142_S_MOT02.dgn

jshemanski
 1/9/2024, 12:02:02 PM
 model-5-1-A - Plan 4 [Sheet]
 file:///p:/in-hmb.org/Projects/Indiana/Indianapolis/Projects/79749 SR 37 and Cuba Intersection/00 CAD-ORD/Sheets/Roadway/1900142_S_MOT02.dgn

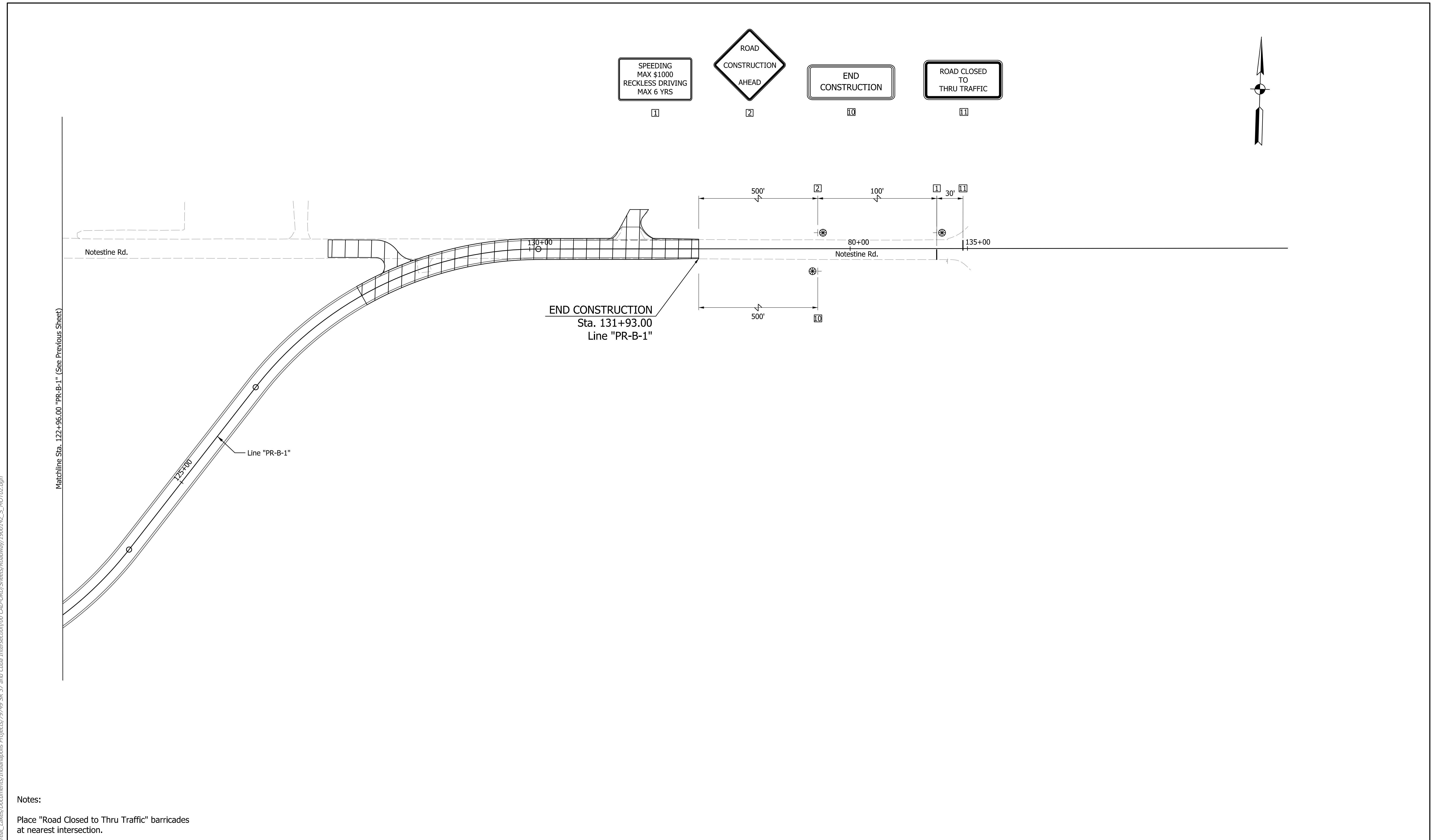

Notes:
Place "Road Closed to Thru Traffic" barricades at nearest intersection.

Legend	
	Construction Area
	Direction of Traffic
	Drum
	Construction Sign
	Low Intensity Construction Warning Light, Type A
	Barricade, Type III
①	Temp. Pvm't. Marking, Removable, Solid, White, 6"
②	Temp. Pvm't. Marking, Removable, Solid, Yellow, 6"

NOTE TO REVIEWER
CONSTRUCTION SPEED IS 35 MPH.
ALL DESIGN MEETS 55 MPH.

DRAFT
NOT FOR CONSTRUCTION

RECOMMENDED FOR APPROVAL _____	DESIGN ENGINEER _____	DATE _____
DESIGNED: _____ JSB _____	DRAWN: _____ CHS _____	
CHECKED: _____ CMT _____	CHECKED: _____ CMT _____	

INDIANA
DEPARTMENT OF TRANSPORTATION

MAINTENANCE OF TRAFFIC
PHASE 2

HORIZONTAL SCALE	BRIDGE FILE
1"=50'	N/A
VERTICAL SCALE	DESIGNATION
N/A	1900142
SURVEY BOOK	SHEETS MOT-04
ELECTRONIC	8 of 59
CONTRACT	PROJECT
R-43273	1900142

PHASE 3 CONSTRUCTION ACTIVITIES - NOTESTINE ROAD

1. Install Advanced Warning Signs.
2. Remove Existing Pavement Markings and Install Temporary Pavement Markings.
3. Remove SB Approach and Construct Driveway.
4. Remove Existing Temporary Pavement Markings and Place New Temporary Pavement Markings.
5. Remove NB Approach and Construct Cul-de-sac.

Note: Maintain Two Lanes of Traffic Outside Construction Hours. Pavement Drop Off Must be Less Than 5-inches to Ensure Safety for Vehicles.

Construction Design Speed: 35 MPH
 Construction Clear Zone: 13'-0"

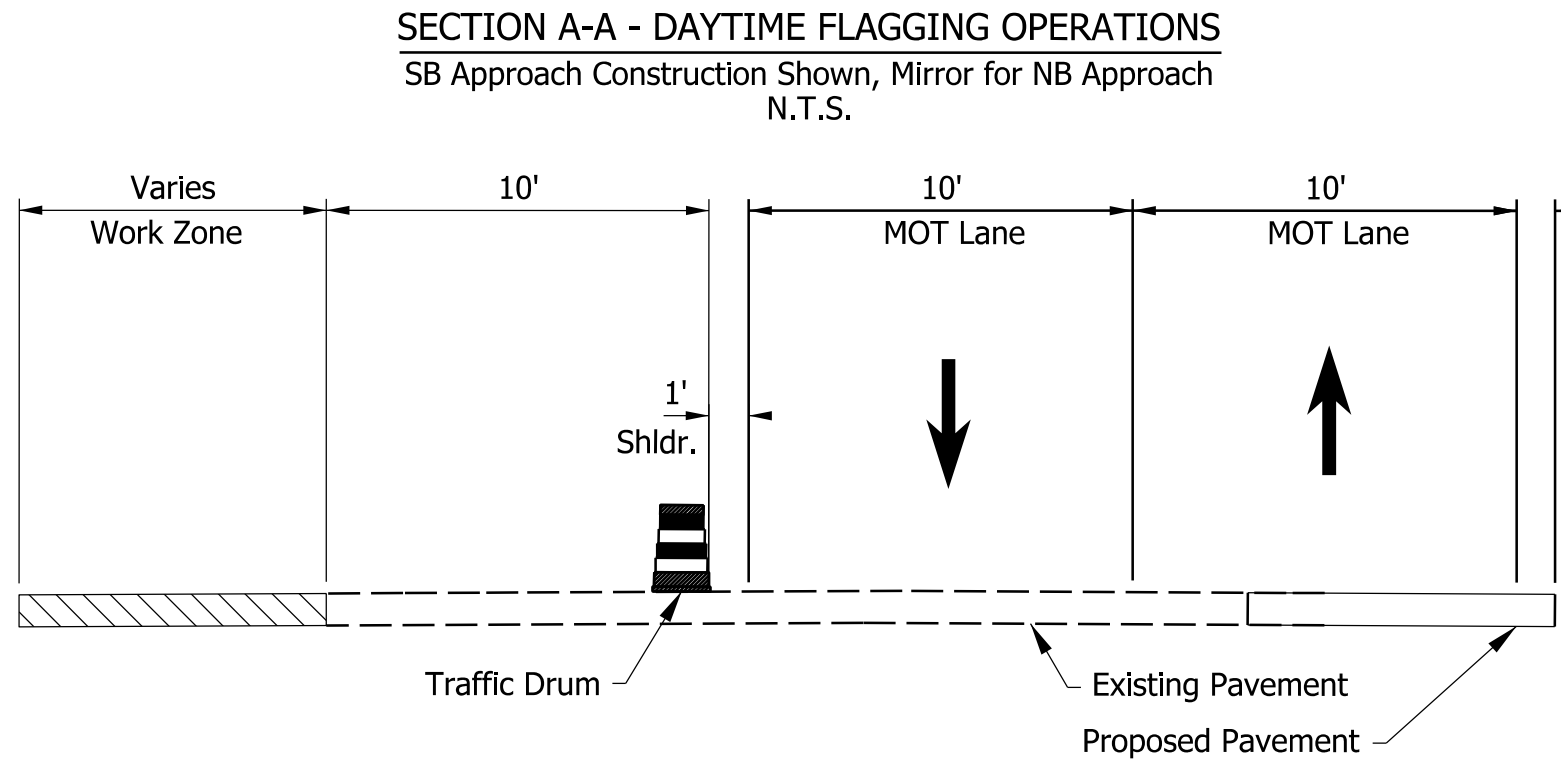
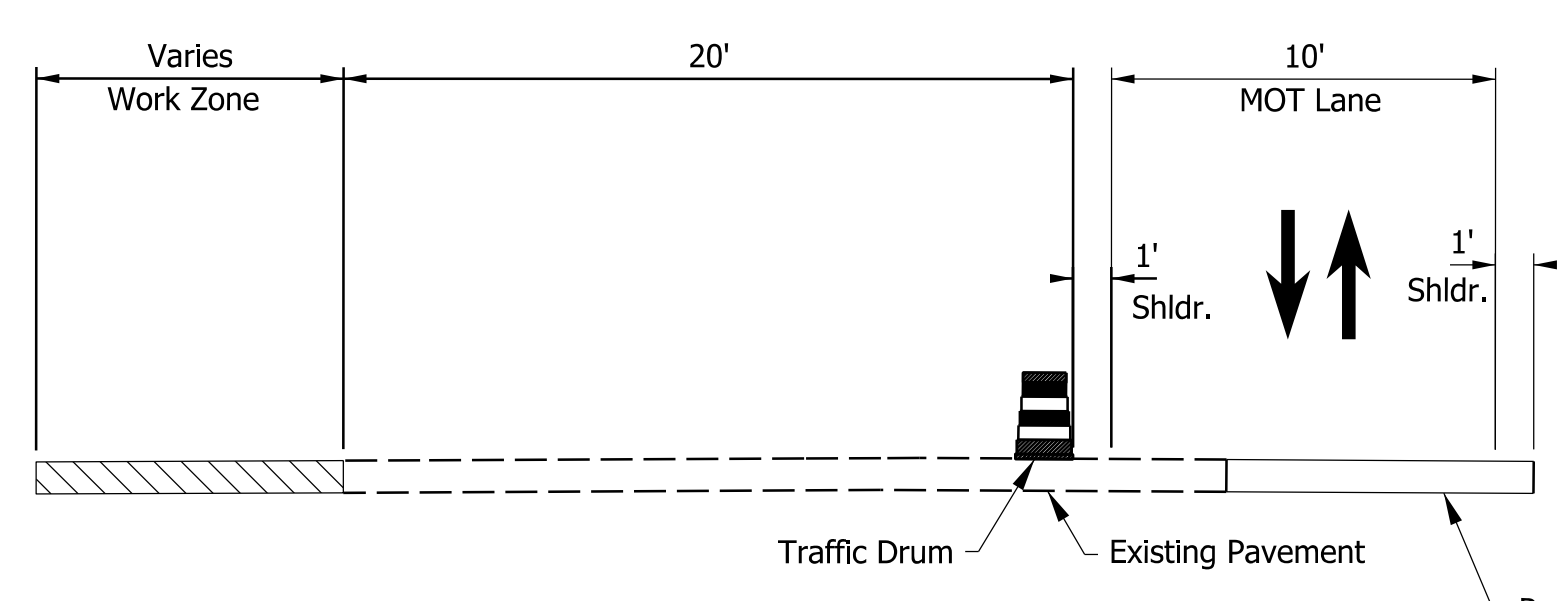
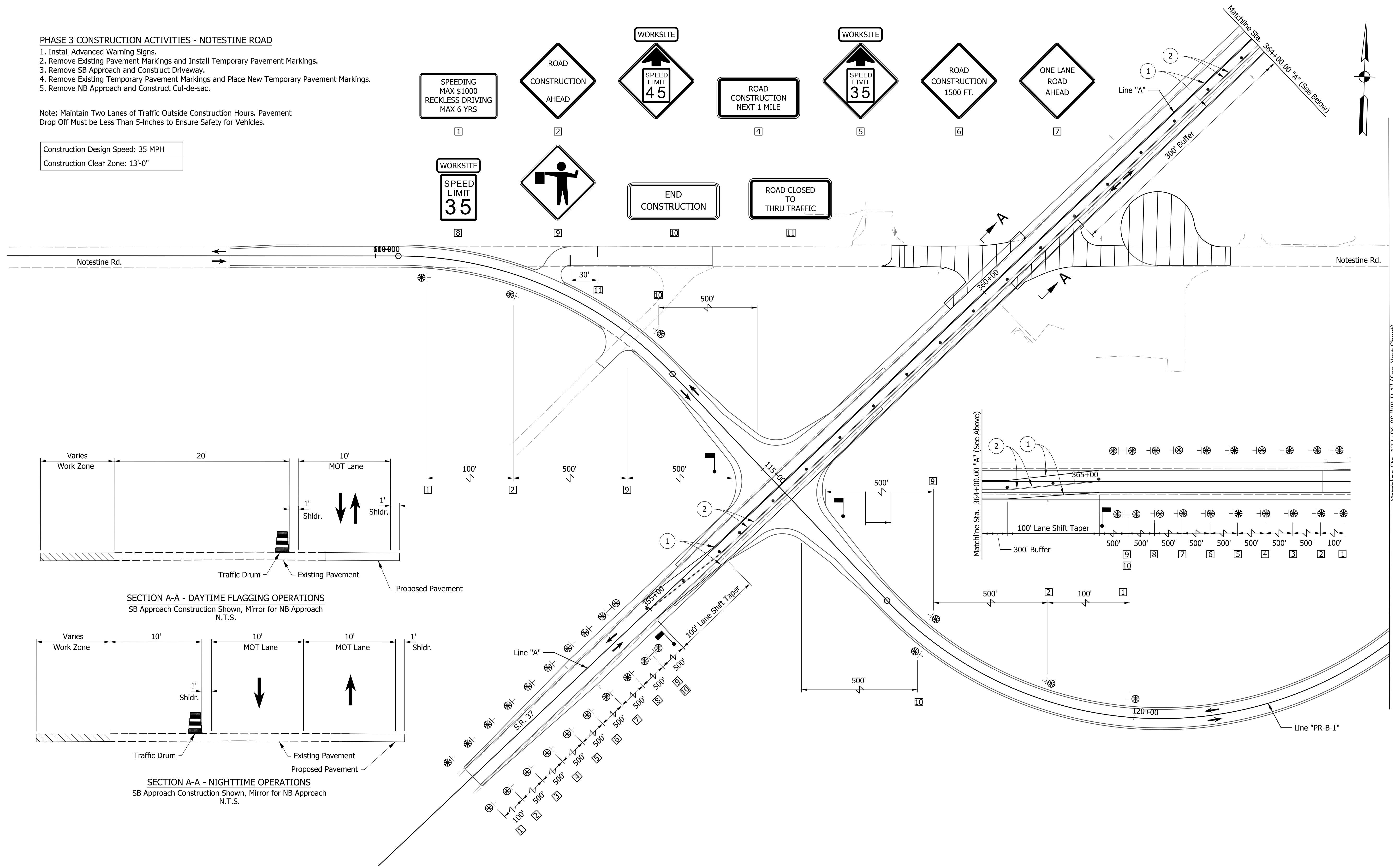

NOTE TO REVIEWER
 CONSTRUCTION SPEED IS 35 MPH.
 ALL DESIGN MEETS 55 MPH.

DRAFT
 NOT FOR CONSTRUCTION

RECOMMENDED FOR APPROVAL	DESIGN ENGINEER	DATE
DESIGNED: JSB	DRAWN: CHS	
CHECKED: CMT	CHECKED: CMT	

INDIANA DEPARTMENT OF TRANSPORTATION
 MAINTENANCE OF TRAFFIC PHASE 3

HORIZONTAL SCALE	BRIDGE FILE	
1"=50'	N/A	
VERTICAL SCALE	DESIGNATION	
N/A	1900142	
SURVEY BOOK	SHEETS	MOT-05
ELECTRONIC	9	of 59
CONTRACT	PROJECT	
R-43273	1900142	

jshemanski
 1/9/2024, 12:02:16 PM
 model:5-1-A - Plan 3 [Sheet]
 file:///p:/in-hmb.org/Projects/9799 SR 37 and Cuba Intersection/00 CAD-ORD/Sheets/Roadway/1900142_5_MOT03.dgn

jshemanski
 1/9/2024, 12:02:17 PM
 model:5-1-A - Plan 4 [Sheet]
 file:///p:/in/mb.org/Plan/Grand/Lakes/Documents/Indianapolis/Projects/79749 SR 37 and Cuba Intersection/00 CAD-ORD/Sheets/Roadway/1900142_S_MOT03.dgn

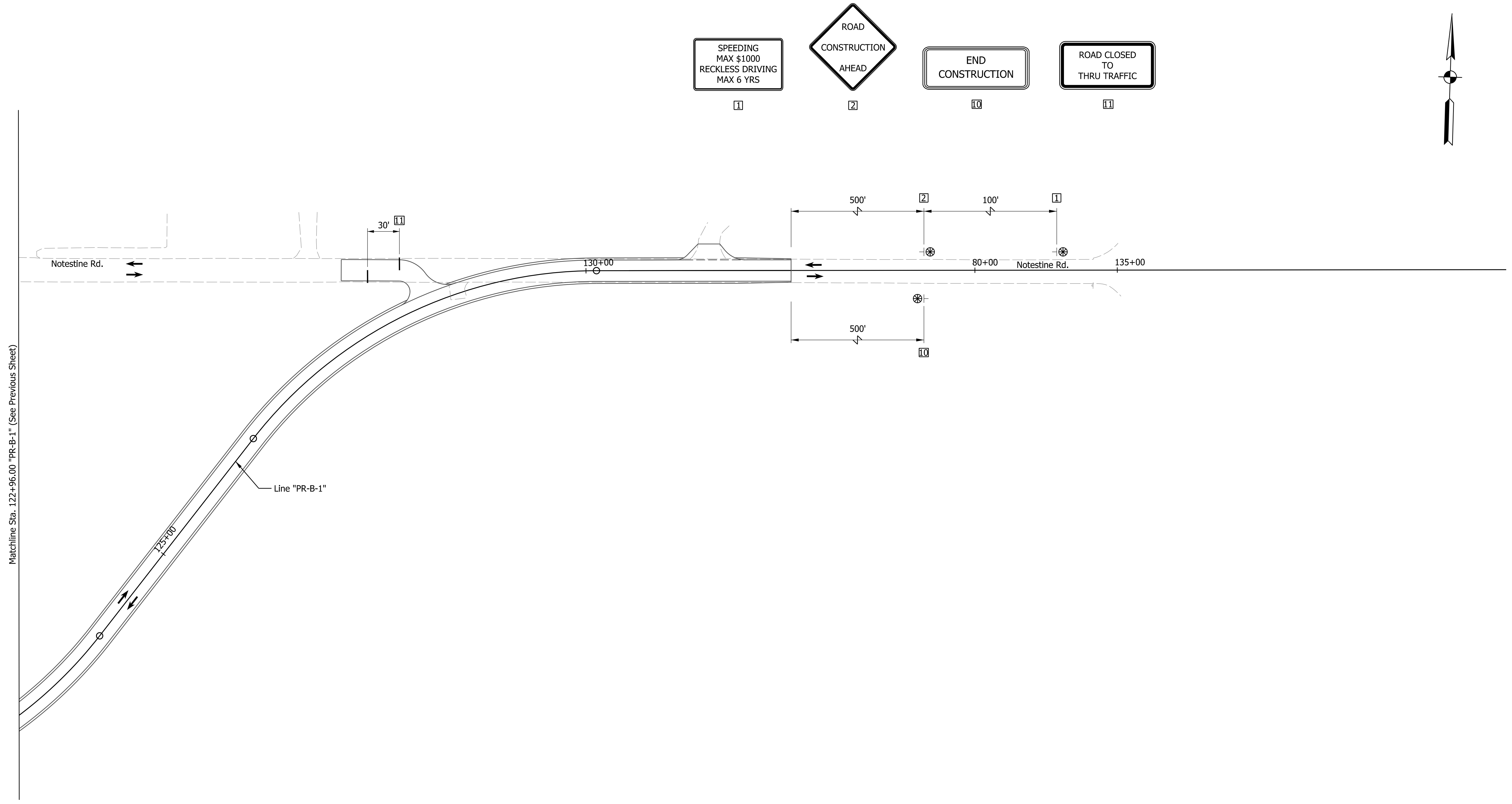

Legend	
	Construction Area
	Direction of Traffic
	Drum
	Construction Sign
	Low Intensity Construction Warning Light, Type A
	Barricade, Type III
①	Temp. Pvm't. Marking, Removable, Solid, White, 6"
②	Temp. Pvm't. Marking, Removable, Solid, Yellow, 6"

NOTE TO REVIEWER
 CONSTRUCTION SPEED IS 35 MPH.
 ALL DESIGN MEETS 55 MPH.

DRAFT
 NOT FOR CONSTRUCTION

RECOMMENDED FOR APPROVAL _____	DESIGN ENGINEER _____	DATE _____
DESIGNED: _____ JSB _____	DRAWN: _____ CHS _____	
CHECKED: _____ CMT _____	CHECKED: _____ CMT _____	

INDIANA
 DEPARTMENT OF TRANSPORTATION

MAINTENANCE OF TRAFFIC
 PHASE 3

HORIZONTAL SCALE		BRIDGE FILE	
1"=50'		N/A	
VERTICAL SCALE		DESIGNATION	
N/A		1900142	
SURVEY BOOK		SHEETS	
ELECTRONIC		10	of 59
CONTRACT		PROJECT	
R-43273		1900142	

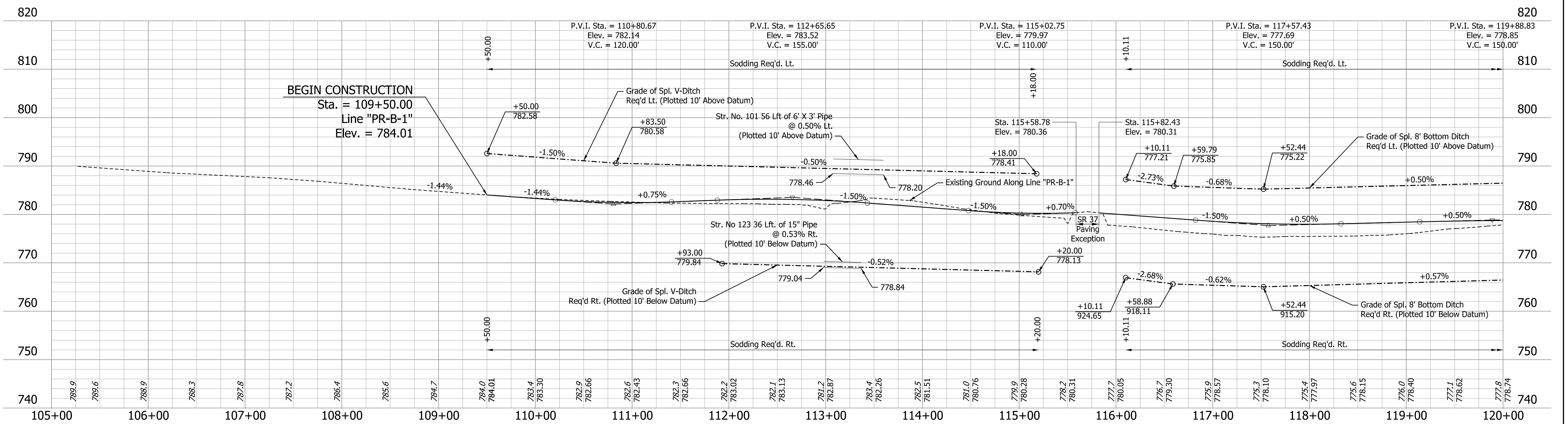
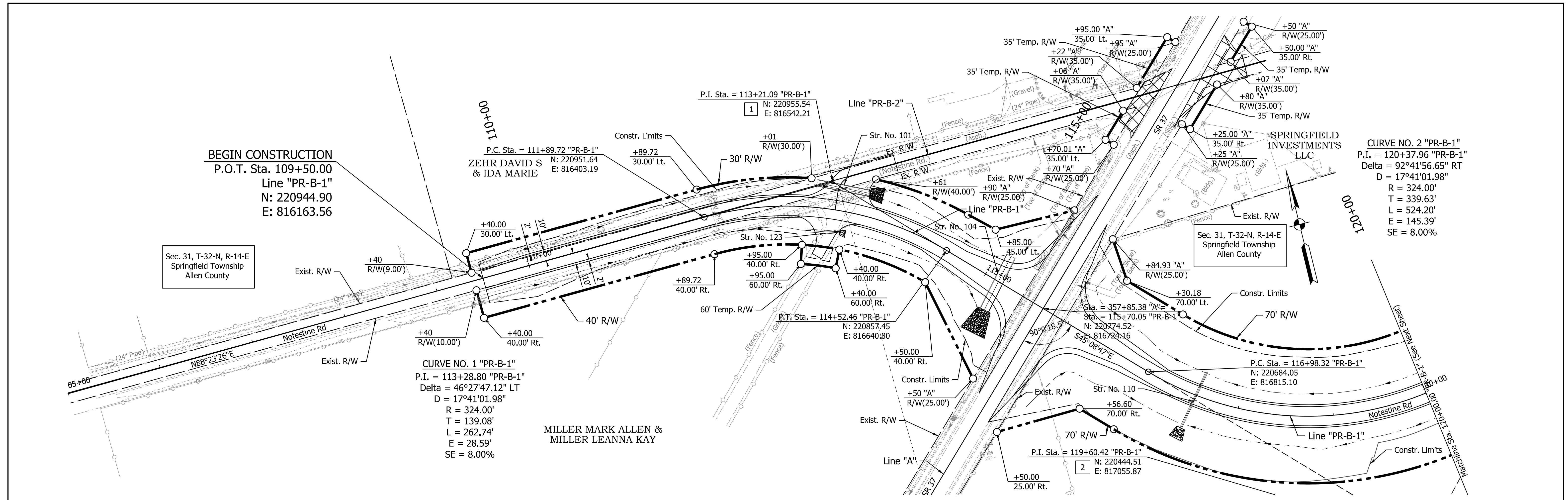

Ishemanski
 3/27/2024, 3:37:50 PM
 model: P001 [Sheet]
 file: \$FILES\$

DRAFT
 NOT FOR CONSTRUCTION

RECOMMENDED FOR APPROVAL	DESIGN ENGINEER	DATE
DESIGNED: JMS	DRAWN: JMS	
CHECKED: CMT	CHECKED: CMT	

INDIANA
 DEPARTMENT OF TRANSPORTATION

 PLAN AND PROFILE
 LINE "PR-B-1"

HORIZONTAL SCALE	BRIDGE FILE
1"=50'	N/A
VERTICAL SCALE	DESIGNATION
1"=10'	1900142
SURVEY BOOK	SHEETS
ELECTRONIC	7 of 9
CONTRACT	PROJECT
R-43273	1900142

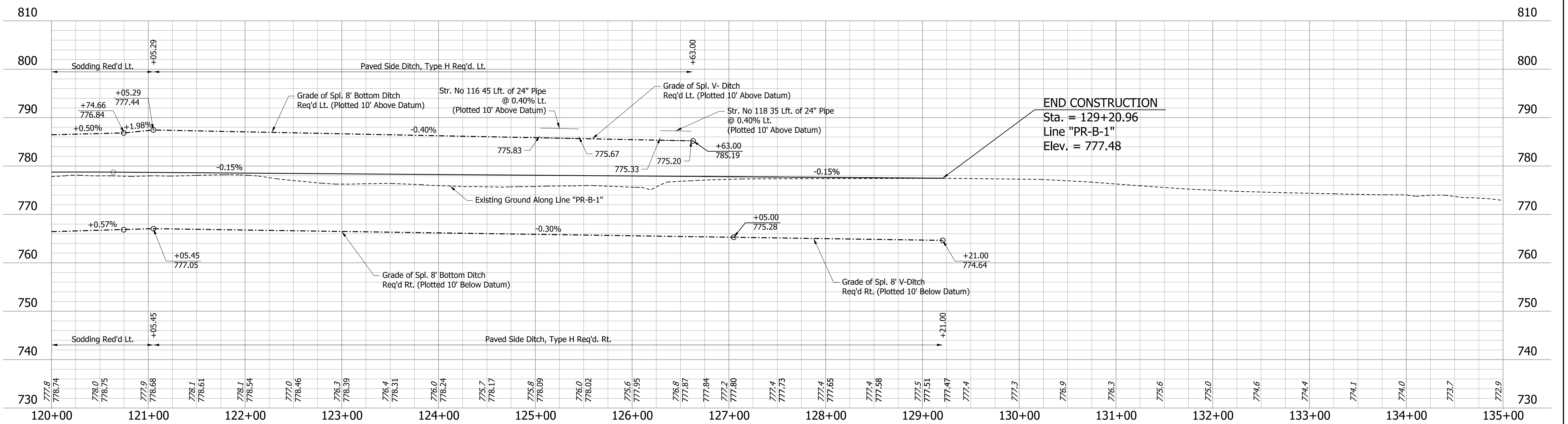
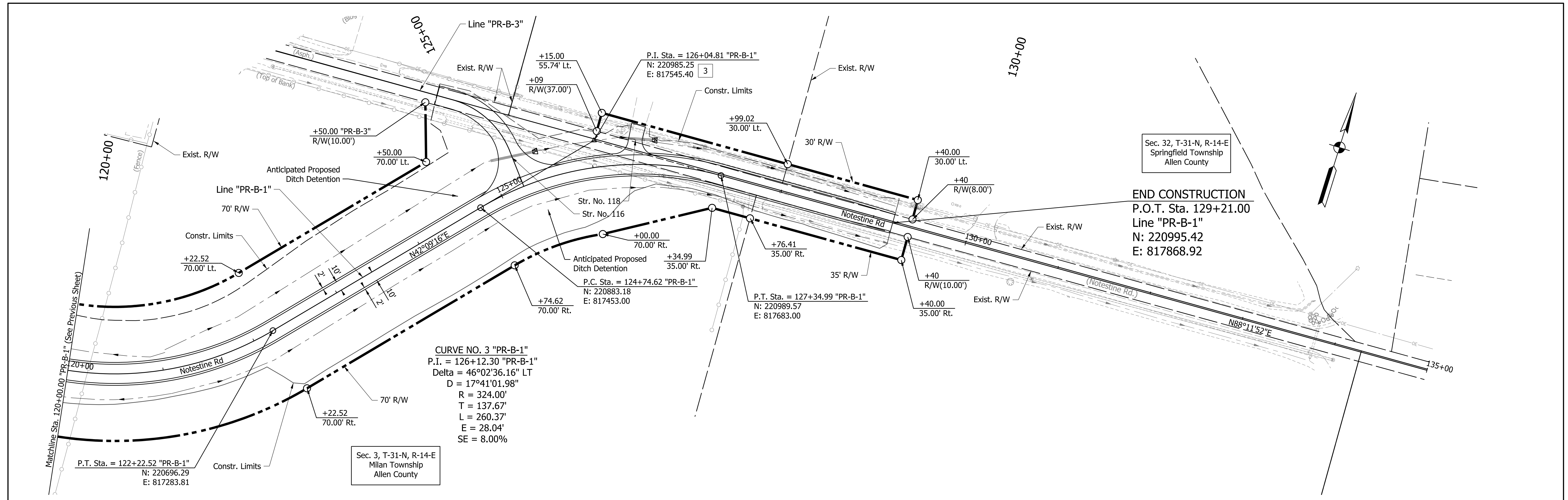

Jshemanski
 3/27/2024; 3:37:51 PM
 model: PR02 [Sheet]
 file: \$FILES

DRAFT
 NOT FOR CONSTRUCTION

RECOMMENDED FOR APPROVAL	DESIGN ENGINEER	DATE
DESIGNED: JMS	DRAWN: JMS	
CHECKED: CMT	CHECKED: CMT	

INDIANA
DEPARTMENT OF TRANSPORTATION

PLAN AND PROFILE
LINE "PR-B-1"

HORIZONTAL SCALE	BRIDGE FILE
1"=50'	N/A
VERTICAL SCALE	DESIGNATION
1"=10'	1900142
SURVEY BOOK	SHEETS
ELECTRONIC	8 of 9
CONTRACT	PROJECT
R-43273	1900142

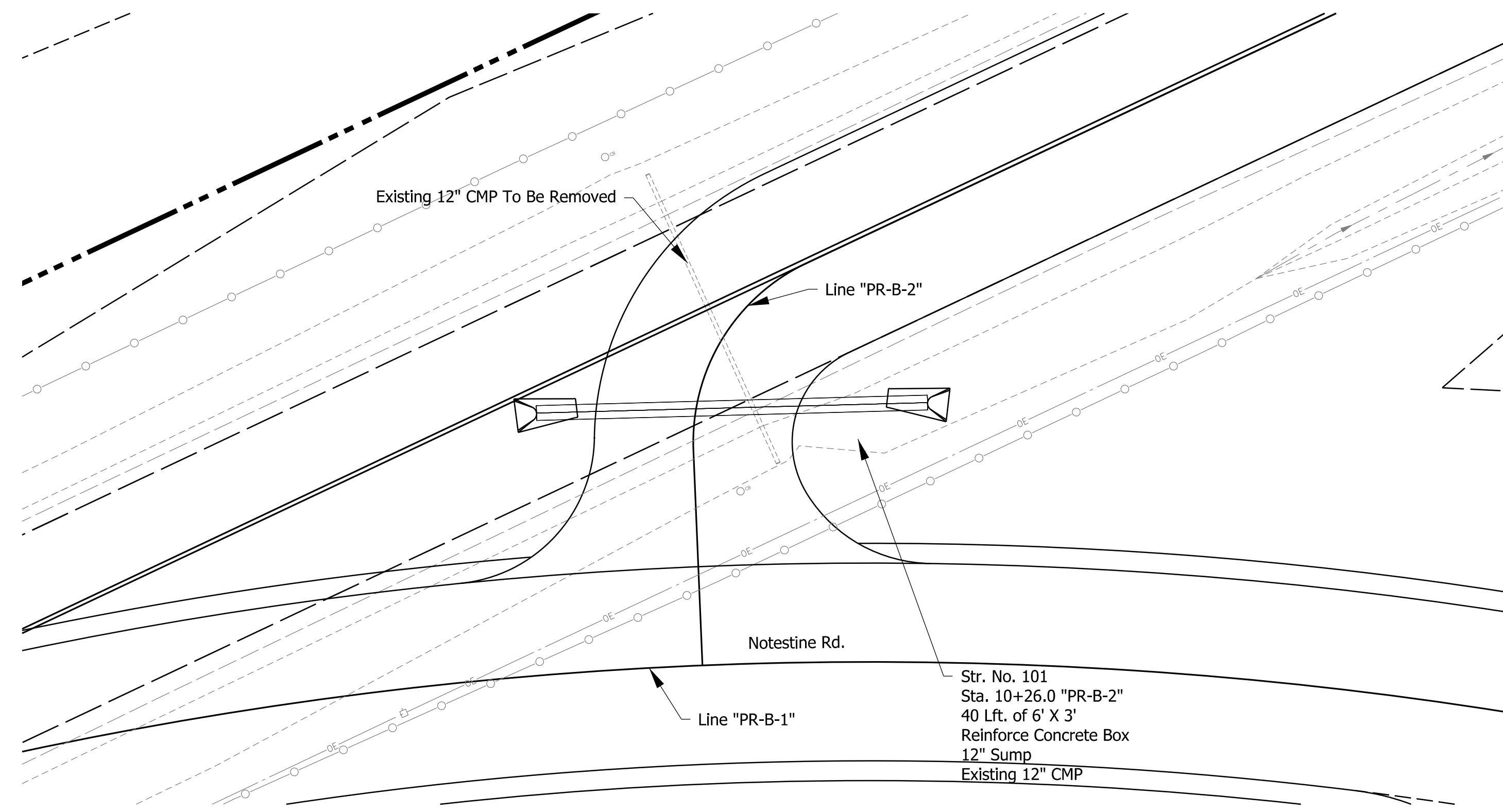

PLAN
1" = 10'

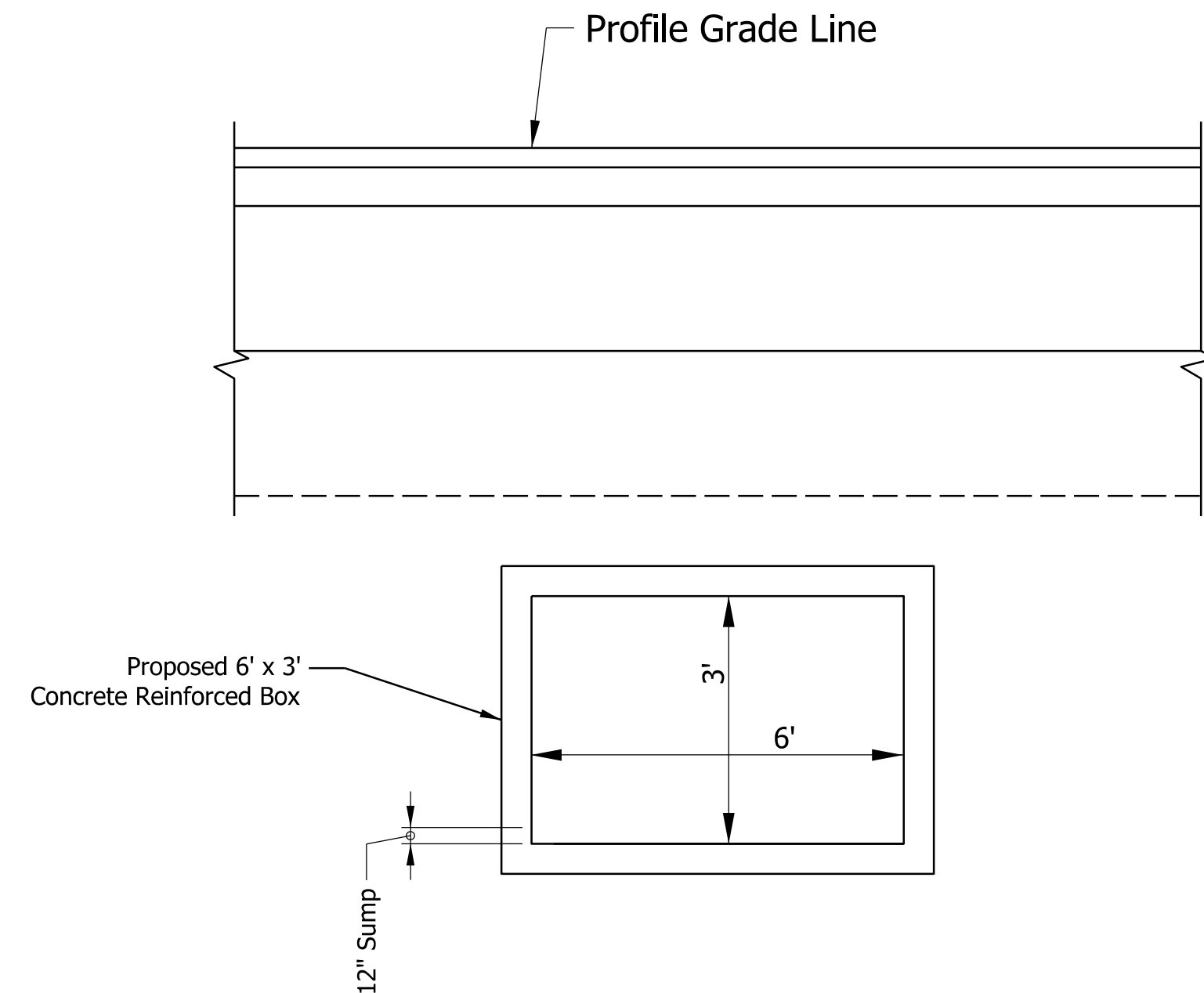
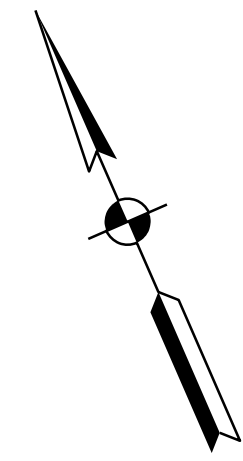

SECTION B-B
N.T.S

HYDRAULIC DATA

DRAINAGE AREA	TBD	ACRES
Q100 DISCHARGE	TBD	CFS
Q100 ELEVATION	TBD	FT
Q100 HEADWATER	TBD	FT
BACKWATER	TBD	FT
2% EP OUTLET VELOCITY	TBD	FPS

NOTE TO REVIEWER
HYDRAULIC DATA TO BE INCLUDED IN SUBSEQUENT SUBMITTAL.

EXISTING STRUCTURE

EXISTING 12" CMP, APPROXIMATELY 33' LONG, TO BE REMOVED

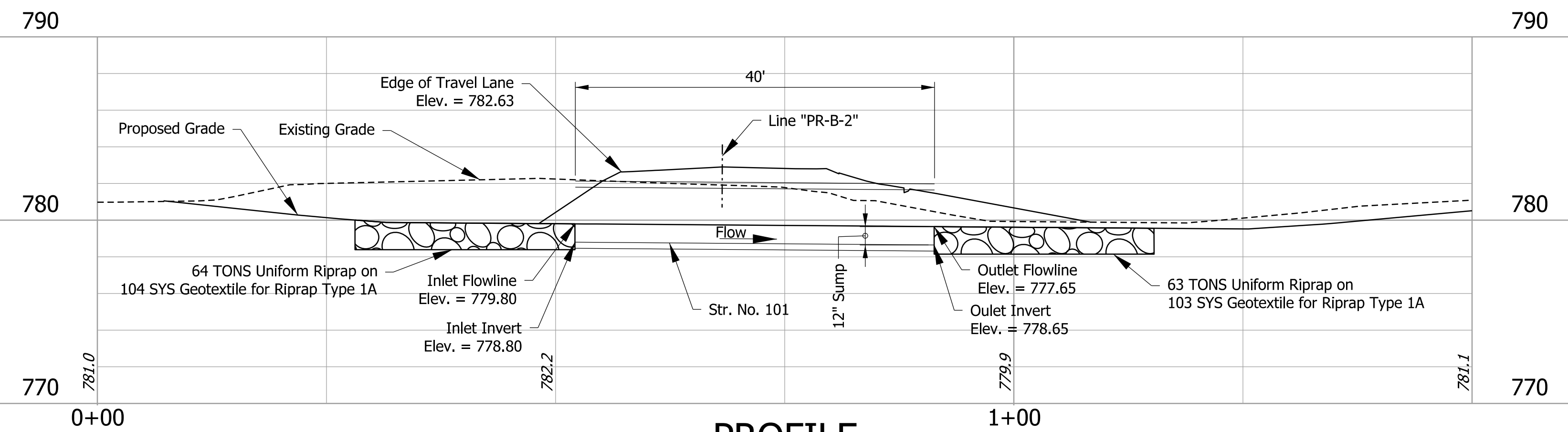

PROFILE
1" = 10' H
1" = 5' V

DRAFT
NOT FOR CONSTRUCTION

RECOMMENDED FOR APPROVAL _____	DESIGN ENGINEER _____	DATE _____
DESIGNED: JSB	DRAWN: CHS	
CHECKED: CMT	CHECKED: CMT	

INDIANA
DEPARTMENT OF TRANSPORTATION

SMALL STRUCTURE DETAILS
STRUCTURE NO. P-101
STA. 10+00.00

HORIZONTAL SCALE	BRIDGE FILE	
1"=10'	N/A	
VERTICAL SCALE	DESIGNATION	
N/A	1900142	
SURVEY BOOK	SHEETS	SSD-01
ELECTRONIC	13	of 59
CONTRACT	PROJECT	
R-43273	1900142	

jshemanski
 1/9/2024, 12:02:54 PM
 model:SSD-02 [Sheet]
 file:pw:/pwr-in/mb.org/PMGreat_Lakes/Documents/Indianapolis Projects/79749 SR 37 and Cuba Intersection/00 CAD-ORD/Sheets/Roadway/1900142_S_SSD01.dgn

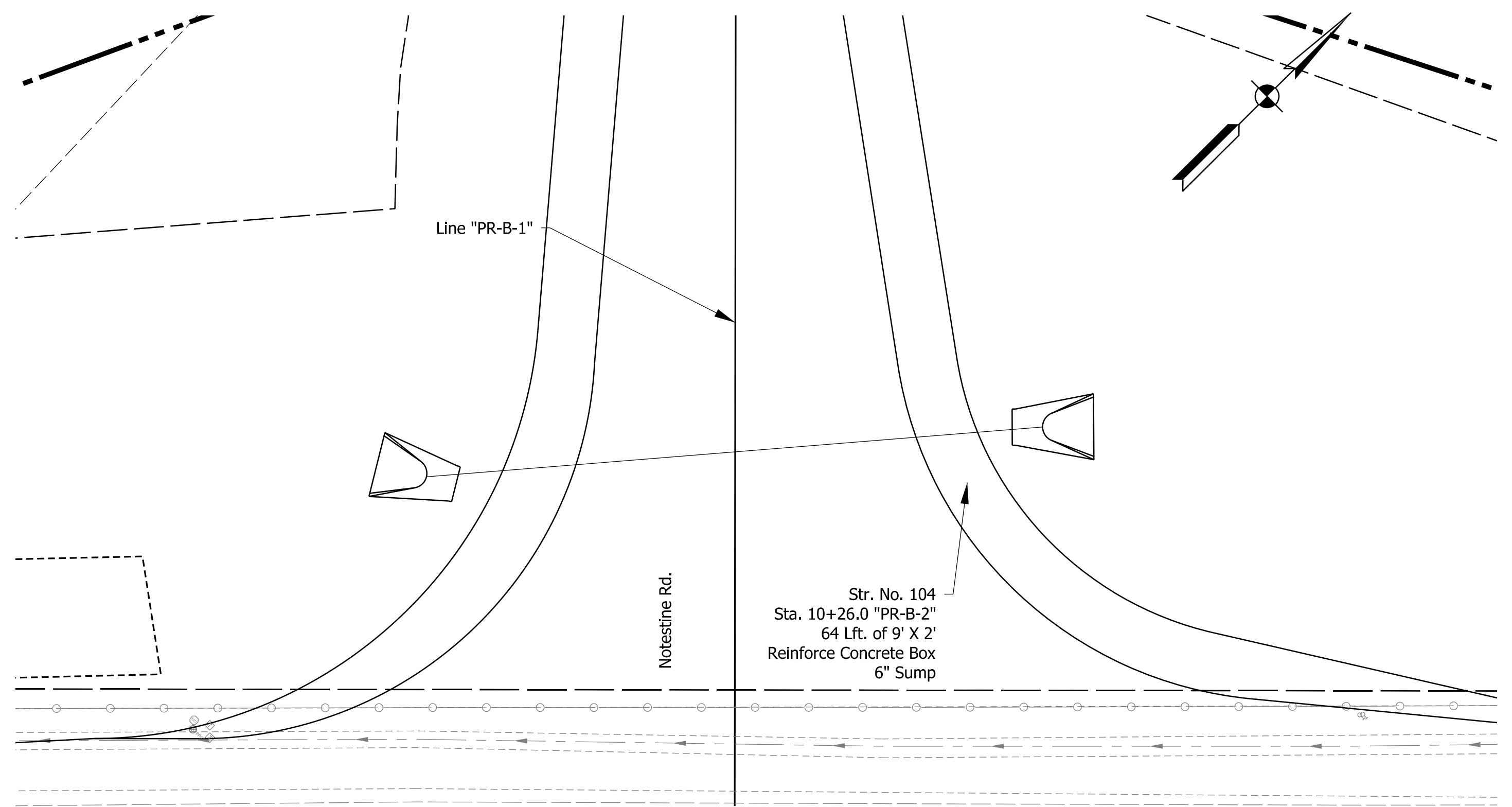

PLAN
1" = 10'

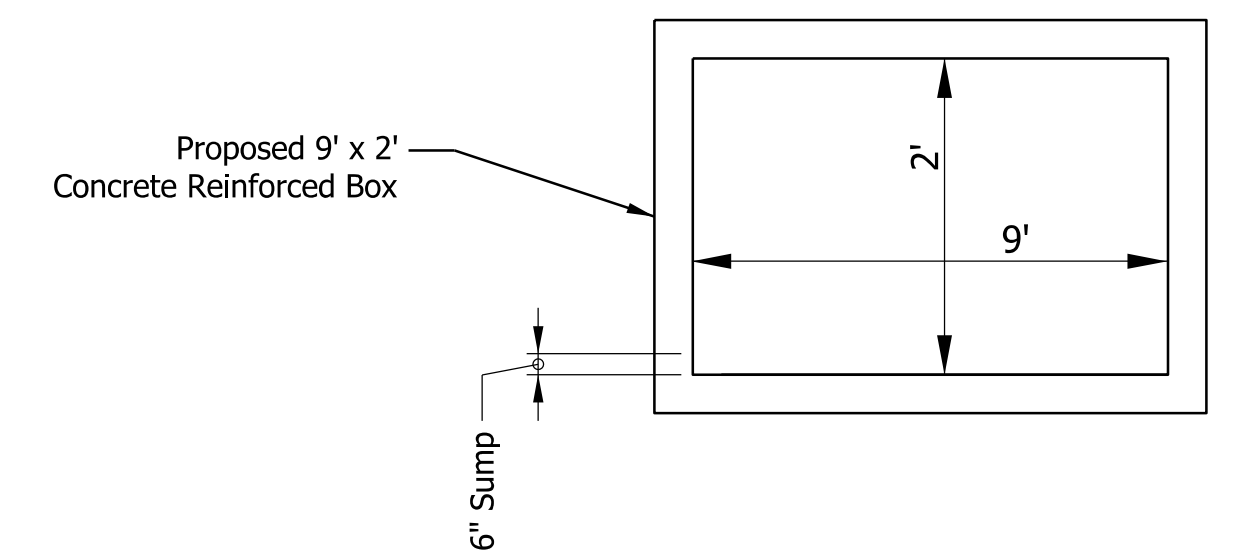
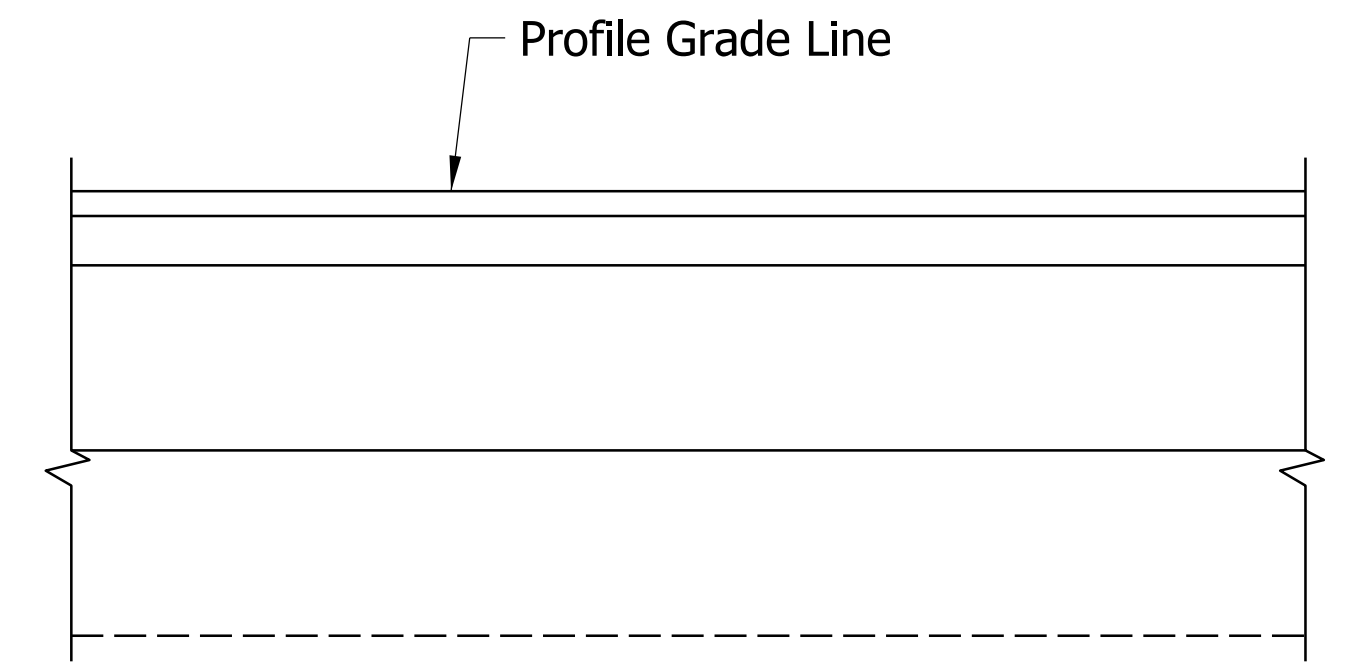

SECTION B-B
N.T.S

HYDRAULIC DATA

DRAINAGE AREA	TBD	ACRES
Q100 DISCHARGE	TBD	CFS
Q100 ELEVATION	TBD	FT
Q100 HEADWATER	TBD	FT
BACKWATER	TBD	FT
2% EP OUTLET VELOCITY	TBD	FPS

NOTE TO REVIEWER
HYDRAULIC DATA TO BE INCLUDED IN SUBSEQUENT SUBMITTAL.

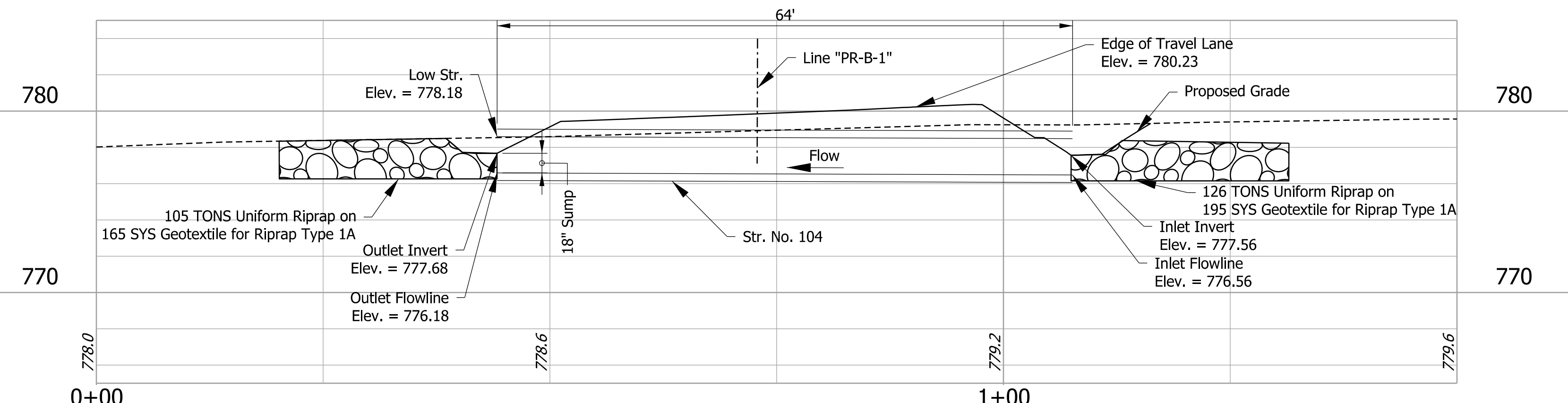

PROFILE
1" = 10' H
1" = 5' V

jshemanski
 1/9/2024, 12:02:54 PM
 model:SSD-03 [Sheet]
 file:pw:/pwr-inhmb.org/PMGreat_Lakes/Documents/Indianapolis Projects/79749 SR 37 and Cuba Intersection/00 CAD-ORD/Sheets/Roadway/1900142_S_SSD01.dgn

DRAFT
NOT FOR CONSTRUCTION

RECOMMENDED FOR APPROVAL _____	DESIGN ENGINEER _____	DATE _____
DESIGNED: JSB	DRAWN: CHS	
CHECKED: CMT	CHECKED: CMT	

INDIANA
DEPARTMENT OF TRANSPORTATION

SMALL STRUCTURE DETAILS
STRUCTURE NO. P-104
STA. 100+00

HORIZONTAL SCALE	BRIDGE FILE	
1"=10'	N/A	
VERTICAL SCALE	DESIGNATION	
N/A	1900142	
SURVEY BOOK	SHEETS	SSD-02
ELECTRONIC	14	of 59
CONTRACT	PROJECT	
R-43273	1900142	

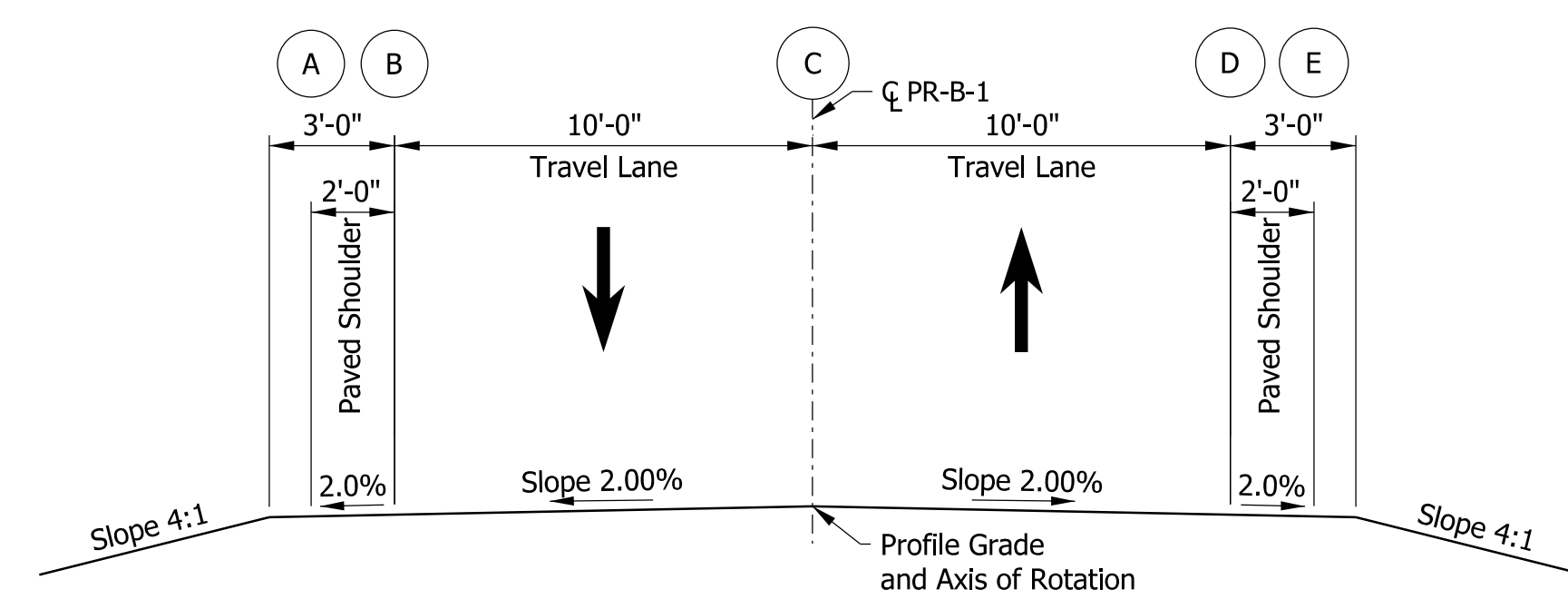
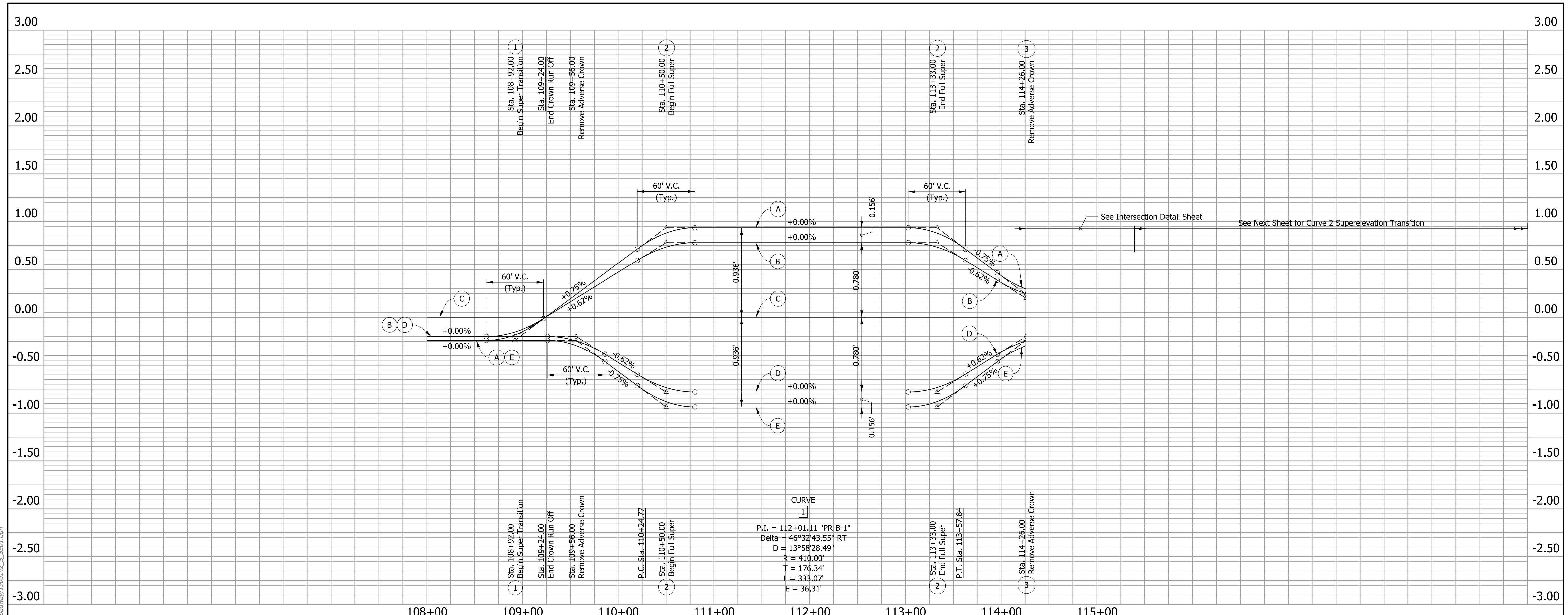

NOTESTINE ROAD TYPICAL SECTION IN TANGENT

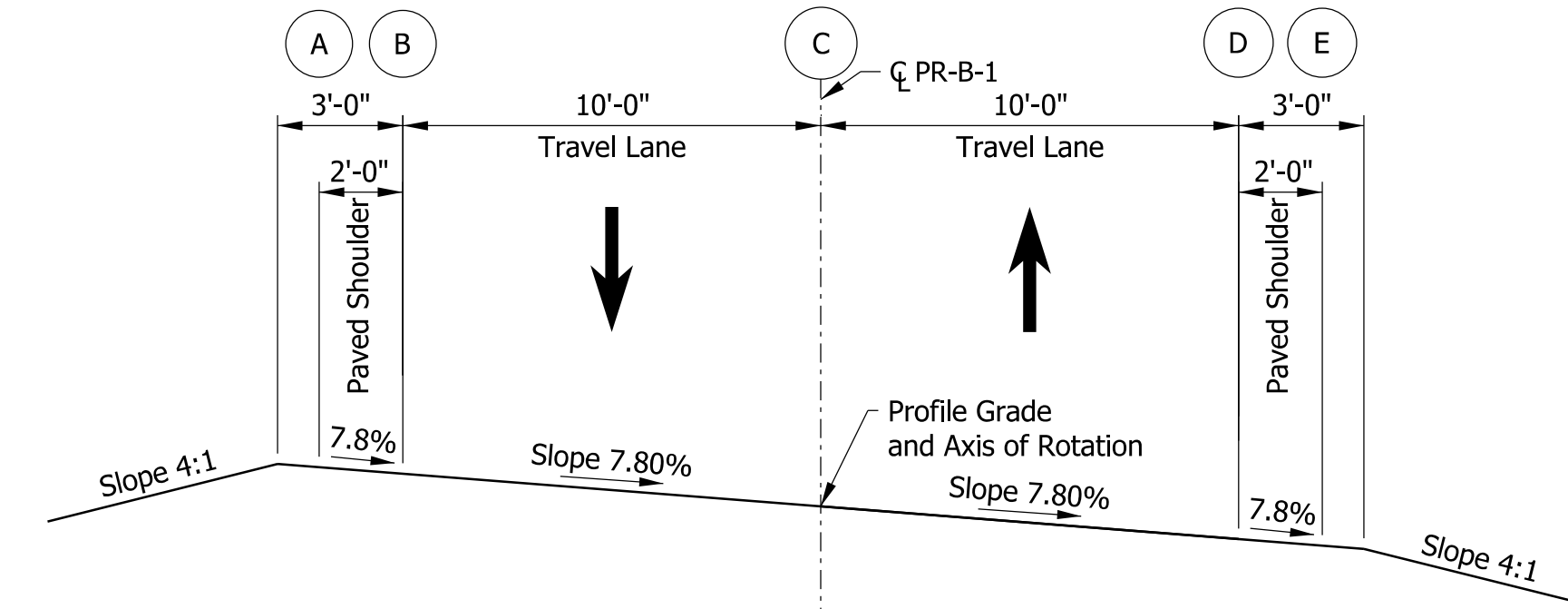

NOTESTINE ROAD TYPICAL SECTION IN SUPERELEVATION

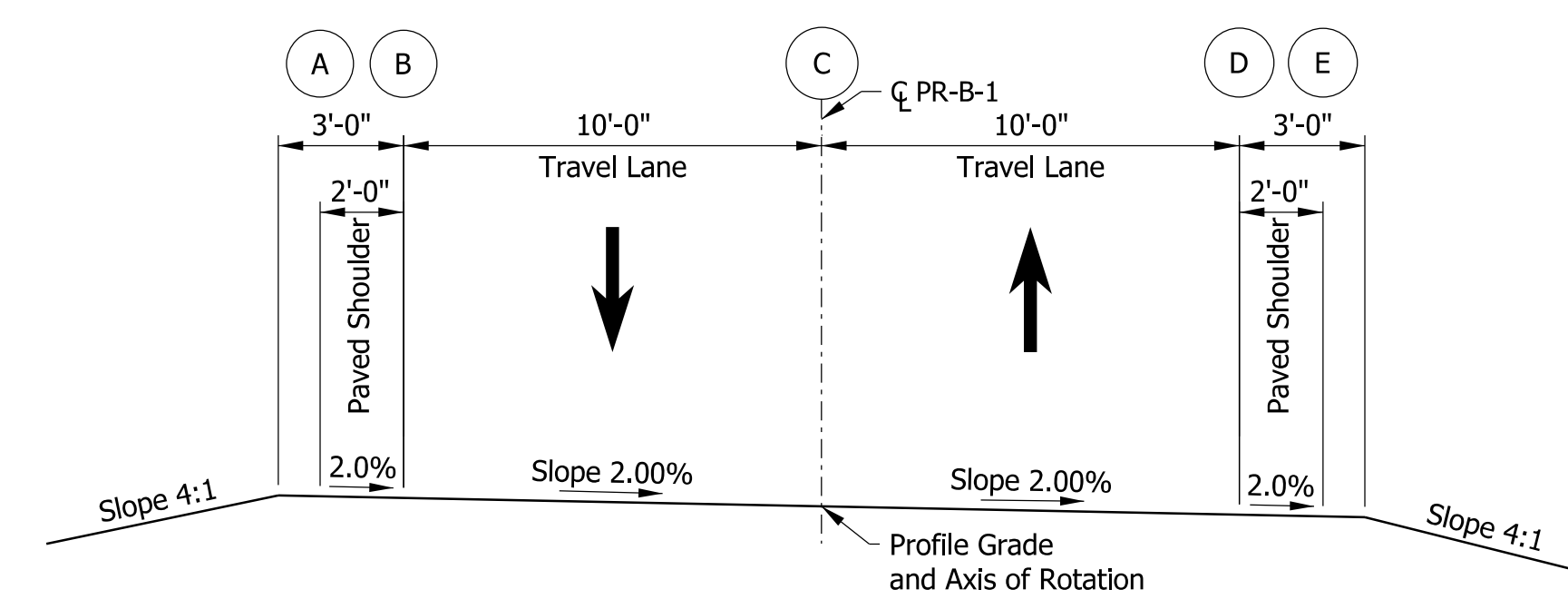

NOTESTINE ROAD TYPICAL SECTION IN TANGENT

jshemanski
 1/9/2024, 12:03:12 PM
 model:SE-01 - SE-01 [Sheet]
 file:pw:/pwr-in/mb.org/PM/Great_Lakes/Documents/Indianapolis/Projects/79749 SR 37 and Cuba Intersection/00 CAD-ORD/Sheets/Roadway/1900142_S_SE01.dgn

DRAFT
NOT FOR CONSTRUCTION

RECOMMENDED FOR APPROVAL _____	DESIGN ENGINEER _____	DATE _____
DESIGNED: JSB	DRAWN: KBT	
CHECKED: CMT	CHECKED: CMT	

INDIANA
DEPARTMENT OF TRANSPORTATION

SUPERELEVATION DIAGRAM
LINE "PR-B-1"

HORIZONTAL SCALE	BRIDGE FILE
1"=50'	N/A
VERTICAL SCALE	DESIGNATION
1"=10'	1900142
SURVEY BOOK	SHEETS SED-01
ELECTRONIC	15 of 59
CONTRACT	PROJECT
R-43273	1900142

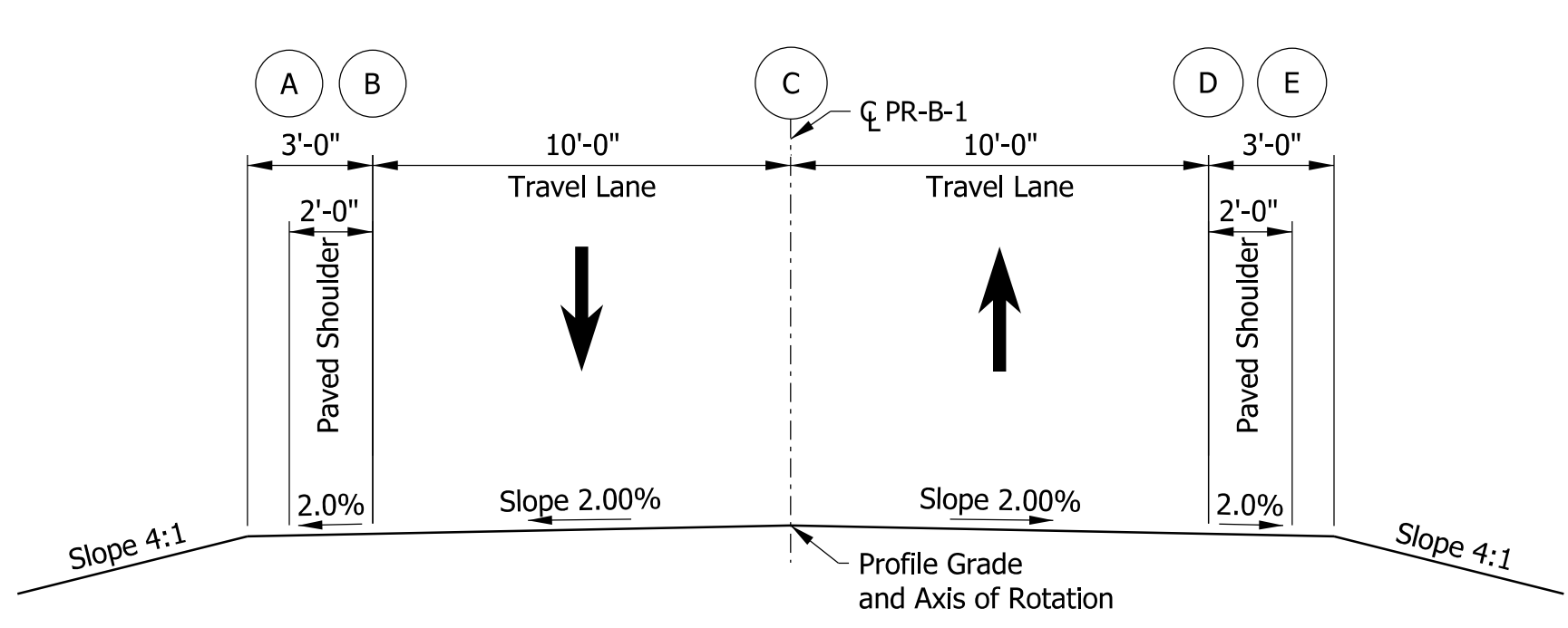
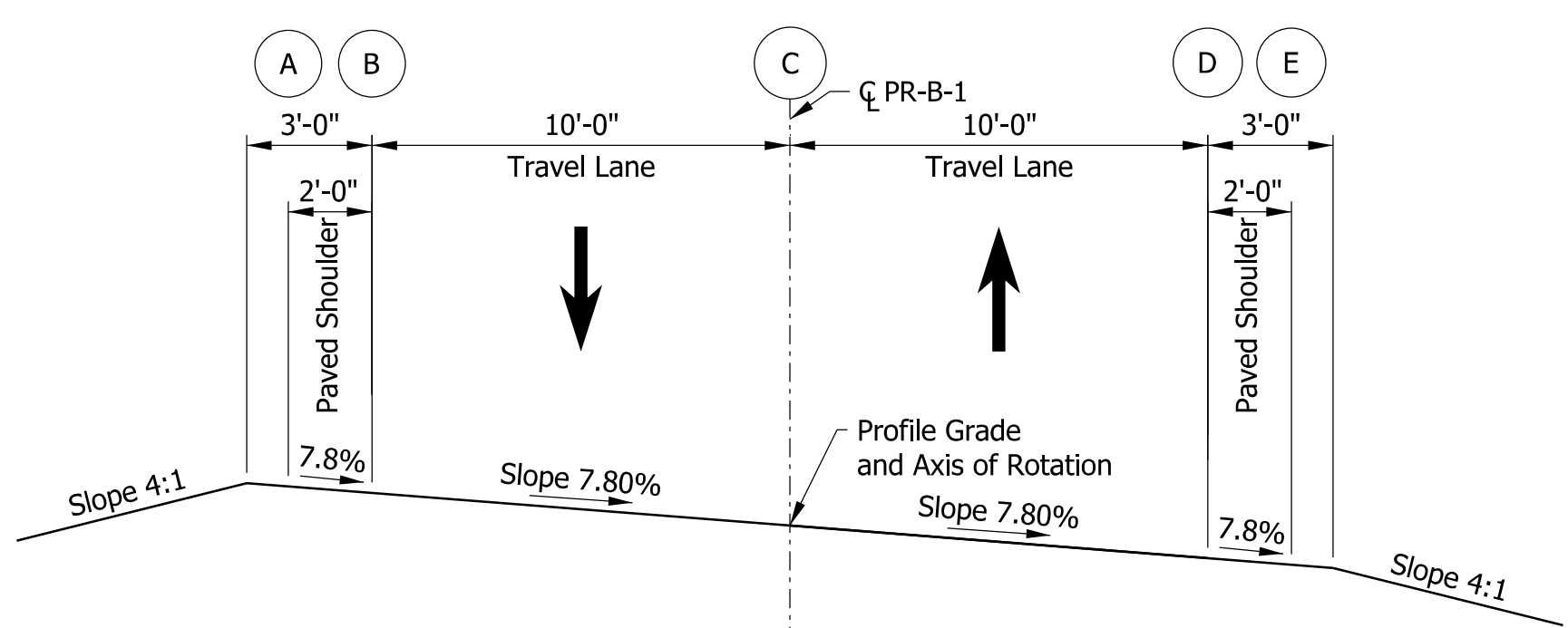
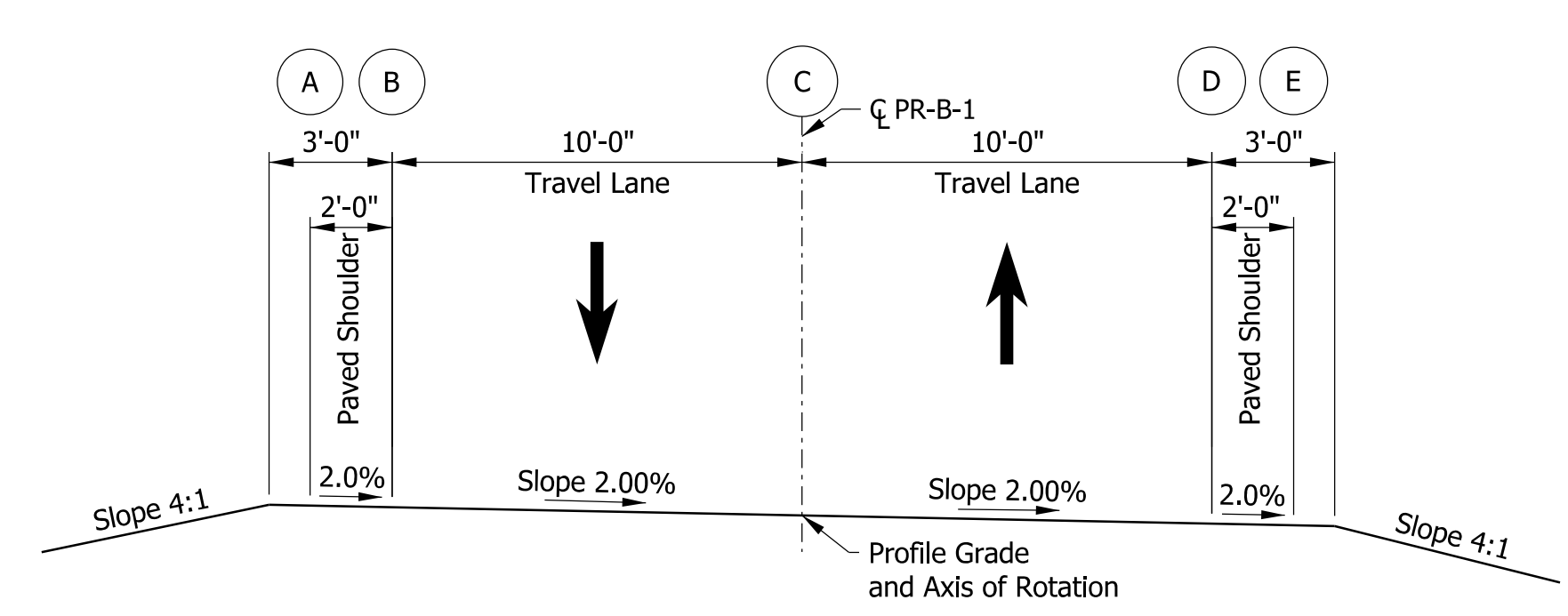
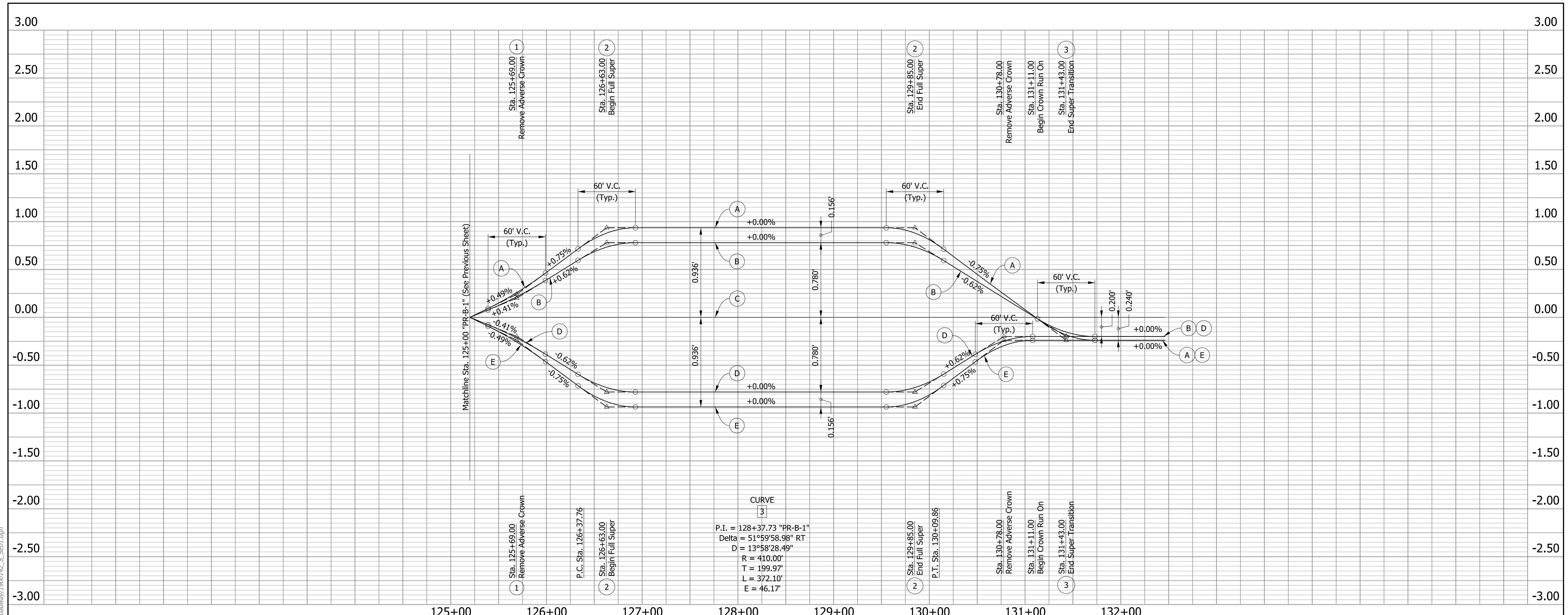

jshemanski
 1/9/2024, 12:03:13 PM
 model:SE-03 - SE-03 [Sheet]
 file:pw:/pwr-inhmb.org/PM/Great_Lakes/Documents/Indianapolis/Projects/79749 SR 37 and Cuba Intersection/00 CAD-ORD/Sheets/Roadway/1900142_S_SE01.dgn

DRAFT
NOT FOR CONSTRUCTION

RECOMMENDED FOR APPROVAL _____	DESIGN ENGINEER _____	DATE _____
DESIGNED: JSB	DRAWN: KBT	
CHECKED: CMT	CHECKED: CMT	

INDIANA
DEPARTMENT OF TRANSPORTATION

SUPERELEVATION DIAGRAM
LINE "PR-B-1"

HORIZONTAL SCALE	BRIDGE FILE
1"=50'	N/A
VERTICAL SCALE	DESIGNATION
1"=10'	1900142
SURVEY BOOK	SHEETS SED-03
ELECTRONIC	17 of 59
CONTRACT	PROJECT
R-43273	1900142

STRUCTURE DATA REMOVALS

STRUCTURE NUMBER	LOCATION					PIPE TYPE	DESCRIPTION MANHOLE, INLET, CATCH BASIN, OR SPECIALTY STRUCTURE	LENGTH LFT	SKEW	FLOW LINE			SERVICE LIFE YRS.	SITE DESIGNATION	PH	BACKFILL METHOD	STRUCTURE BACKFILL	TYPE STRUCTURE BACKFILL, TYPE 5	GEOTEXTILES TYPE	REVETMENT RIPRAP TON	RIPRAP UNIFORM TON	RIPRAP CLASS 1 TON	VIDEO INSPECTION LFT	PIPE END SECTION EA.	HMA FOR STRUCTURE INSTALLATION, TYPE C TON	COMPACTED AGGREGATE, NO. 53 TON	SUBGRADE TREATMENT TYPE III SYS	CULVERT ASSET ID	CONNECT TO STR.	REMARKS				
	STATION	LEFT	RIGHT	CROSS	OFFSET					SIZE FT INCHES	COVER FT	UP STREAM ELEV.																			DOWN STREAM ELEV.	STRUCTURE BACKFILL CYS	TYPE CYS	SYS
	Line "PR-B-1"																																	
9010	128+55 to 128+85			X		12		33																										
9011	131+03 to 131+29	X				12		26																										

jshemanski
 1/9/2024, 4:03:30 PM
 model-Sheet3 [Sheet]
 file:///p:/in-hmb.org/INGreat_Lakes/Documents/Indianapolis/Projects/79749 SR 37 and Cuba Intersection/00 CAD-ORD/ENG/Working_JMS/Notes/Realignmt/1900142_5_TBL01.dgn

DRAFT
NOT FOR CONSTRUCTION

RECOMMENDED FOR APPROVAL _____	DESIGN ENGINEER _____	DATE _____
DESIGNED: _____ RPW _____	DRAWN: _____ RPW _____	
CHECKED: _____ LEW _____	CHECKED: _____ LEW _____	

INDIANA
DEPARTMENT OF TRANSPORTATION

STRUCTURE DATA
REMOVALS TABLE

HORIZONTAL SCALE	BRIDGE FILE
N/A	N/A
VERTICAL SCALE	DESIGNATION
N/A	1900142
SURVEY BOOK	SHEETS TBL-03
ELECTRONIC	32 of 59
CONTRACT	PROJECT
R-43273	1900142