

PROJECT	DESIGNATION
1400005	1400005
CONTRACT	R-37845

INDIANA
DEPARTMENT OF
TRANSPORTATION

ROAD PLANS

U.S. 41 and HILLSDALE ROAD INTERSECTION IMPROVEMENT PROJECT

PROJECT NO. 1400005 PE
PROJECT NO. 1400005 RW
PROJECT NO. 1400005 CN

Intersection improvement project along U.S. 41 at the intersection of Hillsdale Road.
All in Sections 17 and 20, T-5-S, R-10-W, Vanderburgh County, Indiana.

GROSS LENGTH: Ft. (0.4 mi.) RP 10+866 TO RP 11+263
NET LENGTH: Ft. (0.4 mi.) MAX. GRADE: 0.50 %
LATITUDE: 38° 04' 46" N LONGITUDE: 87° 33' 18" W

TRAFFIC DATA	
U.S. 41	
A.A.D.T. (2020)	21,200 V.P.D.
A.A.D.T. (2045)	27,200 V.P.D.
D.H.V. (2045)	2,600 V.P.H.
DIRECTIONAL DISTRIBUTION	50%-50%
TRUCKS	13% A.A.D.T. 5% D.H.V.
DESIGN DATA	
DESIGN SPEED	60 M.P.H.
PROJECT DESIGN CRITERIA	3R (Non-Freeway)
FUNCTIONAL CLASSIFICATION	Principal Arterial (Other)
RURAL/URBAN	RURAL
TERRAIN	LEVEL
ACCESS CONTROL	PARTIAL

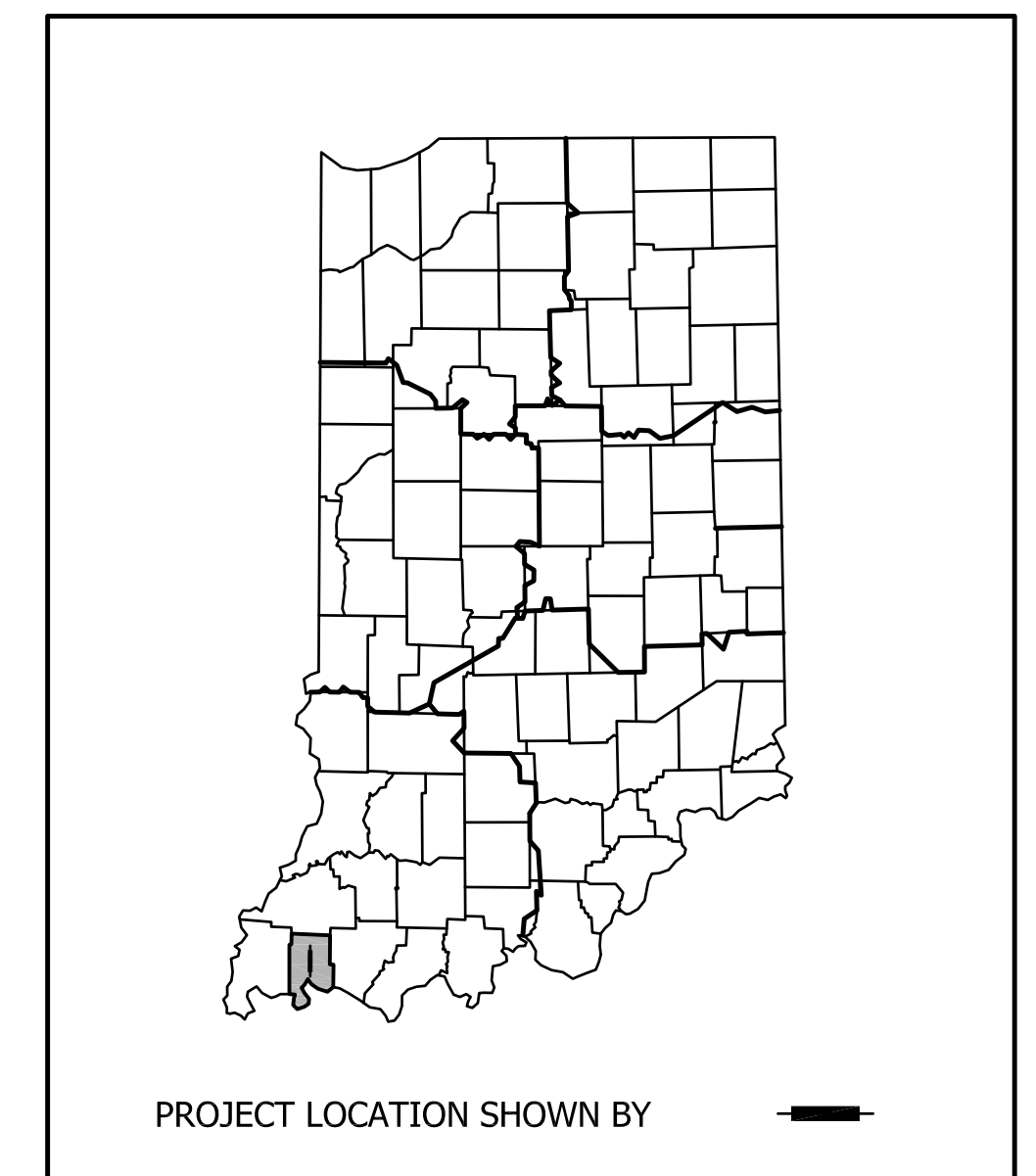

END PROJECT
STA. 729+42.33 LINE "B"

BEGIN PROJECT
STA. 708+45.00 LINE "B"

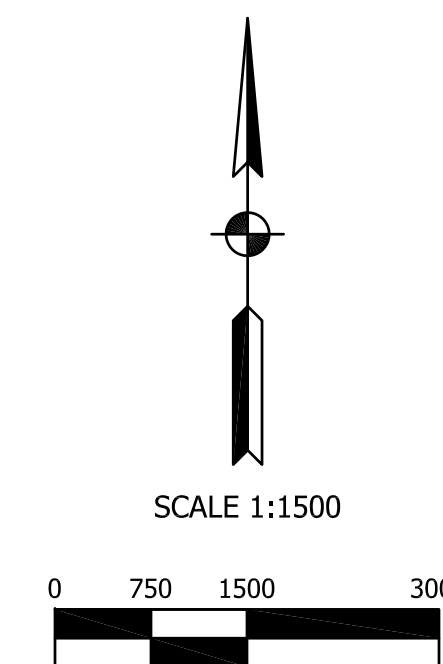
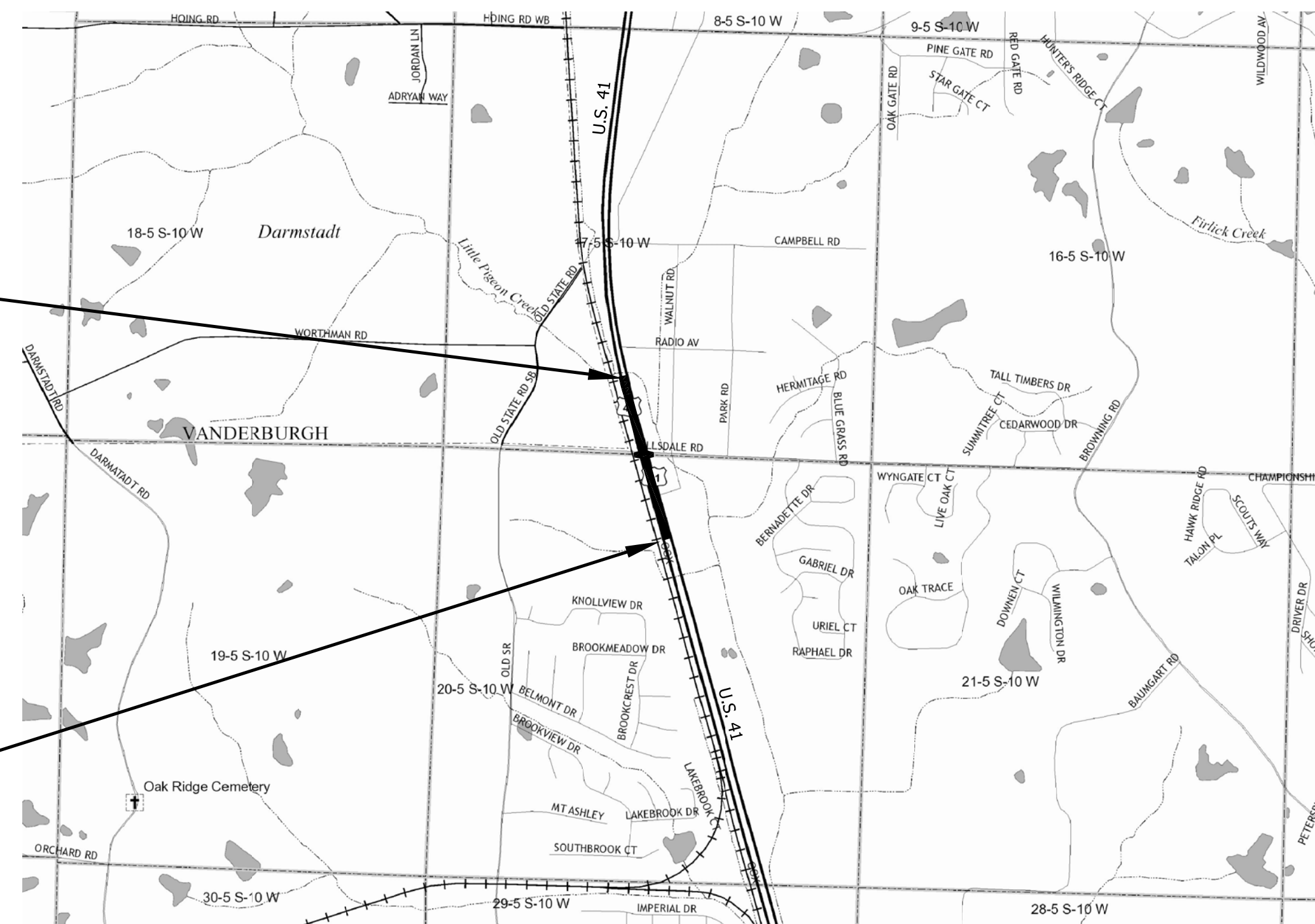

Vanderburgh County

These Plans Prepared By:



5925 Lakeside Blvd.
Indianapolis, Indiana 46278
(317) 290-9549

INDIANA DEPARTMENT OF TRANSPORTATION
STANDARD SPECIFICATIONS DATED 2020
TO BE USED WITH THESE PLANS

PLANS PREPARED BY:	FIRST GROUP ENGINEERING, INC. (317) 290-9549
	PHONE NUMBER
CERTIFIED BY:	DATE
APPROVED FOR LETTING:	DATE
	CHIEF, DIVISION OF DESIGN

Public
Hearing Plans
5-20-20

DESIGNATION	1400005
SHEETS	1 of XX
CONTRACT	R-37845
PROJECT	1400005

UTILITIES	
<p>COMMUNICATION AT&T (Distribution) 134 N.W. 6th Street Evansville, IN 47708 Attn: James Danhauer Office: (812) 464-6054 Email: jd3931@att.com</p> <p>AT&T (Transmission) 222 W. Jackson Street Woodstock, IL 60098 Attn: Ken Colwell Office: (312) 734-2223 Mobile: (630) 383-9249 Email: kc1298@att.com</p> <p>Wide Open West 6600 Hank Avenue Evansville, IN 47715 Attn: James Fambrough Office: (812) 437-0395 Mobile: (812) 305-4756 Email: james.fambrough@wowinc.com</p> <p>ELECTRIC Vectren Energy 211 N.W. Riverside Drive Evansville, IN 47708 Attn: Jody Chapman Phone: (812) 491-4707 Mobile: (812) 228-9029 Email: jody.chapman@centerpointenergy.com</p>	<p>GAS Vectren Energy (Distribution) Attn: Shelby Williams Office: (812) 491-5923 Mobile: (812) 228-7631 Email: shelby.williams@centerpointenergy.com</p> <p>SANITARY SEWER EWSU (Sewer) 1 S.E. 9th Street, Suite 200 Evansville, IN 47708 Attn: Jaclyn Schmitt Office: (812) 421-2120 Email: jschmitt@ewsu.com</p> <p>WATER EWSU (Water) 1 S.E. 9th Street, Suite 200 Evansville, IN 47708 Attn: Ryan Mayer Office: (812) 421-2120 Email: rjmayer@ewsu.com</p>



REVISIONS		
SHEET NO.	DATE	REVISED

GENERAL NOTES	
**	All Earth shoulders, median areas, and cut and fill slopes shall be plain or mulched seeded except where sodding is specified.

** REPRESENTS GENERAL NOTES REQUIRED

INDEX	
SHEET NO.	DESIGNATION
1	TITLE SHEET
2	INDEX & INFORMATION SHEET
3 - 4	TYPICAL CROSS SECTIONS
5 - 6	PLAT NO. 1
7 - 16	MAINTENANCE OF TRAFFIC DETAILS
17 - 23	PLAN SHEETS
24 - 26	CONSTRUCTION DETAILS
27 - 33	PAVEMENT MARKING PLANS
34 - 46	SIGNING PLANS
47 - 54	LIGHTING PLANS
55	SUMMARY OF QUANTITIES & APPROACH TABLE
56	STRUCTURE DATA & PIPE MATERIALS TABLE
57 - 78	CROSS SECTIONS

Public Hearing Plans 5-20-20	RECOMMENDED FOR APPROVAL _____ <small>DESIGN ENGINEER DATE</small>	INDIANA DEPARTMENT OF TRANSPORTATION	<small>HORIZONTAL SCALE</small> N/A	<small>BRIDGE FILE</small> N/A
	DESIGNED: M.J.K. DRAWN: R.E.N.		<small>VERTICAL SCALE</small> N/A	<small>DESIGNATION</small> 1400005
	CHECKED: M.J.K. CHECKED: M.J.K.	U.S. 41 AND HILLSDALE ROAD INDEX & INFORMATION SHEET	<small>SURVEY BOOK</small> N/A	<small>SHEETS</small> 2 of XX
			<small>CONTRACT</small> R-37845	<small>PROJECT</small> 1400005

LEGEND

- (A) Pavement Section for Overlay of Mainline Lanes, Existing Turn Lanes, Inside Shoulder and 4 ft of the Outside Shoulder: 165 #/Syd QC/QA HMA, 4, 76, Surface, 9.5 mm, on Milling, Asphalt, 1 1/2 in.
- (B) Pavement Section for Overlay of the Outside Shoulder Beyond 4 ft From the White Line: 165 #/Syd QC/QA HMA, 3, 64, Surface, 9.5 mm, on Milling, profile
- (C) HMA Section for Turn Lane Widening and Turn Lanes: 165 #/Syd QC/QA-HMA, 4, 76, Surface, 9.5mm on 385 #/Syd QC/QA-HMA, 3, 70, Intermediate, 19.0mm on 385 #/Syd QC/QA-HMA, 3, 64, Base, 19.0mm on 385 #/Syd QC/QA-HMA, 3, 64, Base, 19.0mm on Compacted Aggregate, No. 53 (3" minimum thickness or as necessary to match the bottom of adjacent subbase), on Subgrade Treatment Type IBC, cement slurry only (14 in. of chemical modification with cement) or Subgrade Treatment Type ID (12 in. of CA with geotextile, as per RSP 207-R-687) where less than 8-ft wide.
- (D) HMA Section for Approaches: 165 #/Syd QC/QA HMA, 4, 76, Surface, 9.5 mm, on HMA for Approaches, Type C consisting of 385 #/Syd HMA Intermediate, Type C, on 385 #/Syd HMA Base, Type C, on 385 #/Syd HMA Base, Type C, on 3 inches of Compacted Aggregate, No. 53, on Subgrade Treatment Type IBC, cement slurry only (14 in. of chemical modification with cement) or Subgrade Treatment Type ID (12 in. of CA with geotextile, as per RSP 207-R-687) where less than 8-ft wide.
- (E) Pavement Removal, Asphalt
- (F) Concrete Curb, Type B (Sloping)
- (O) Variable Depth Compacted Aggregate, No. 53
- (T) Asphalt Material for Tack Coat
- (26) Sodding, Nursery
- (27) Seed Mixture, U

1 Limits and Dimensions Vary (See Construction Details)

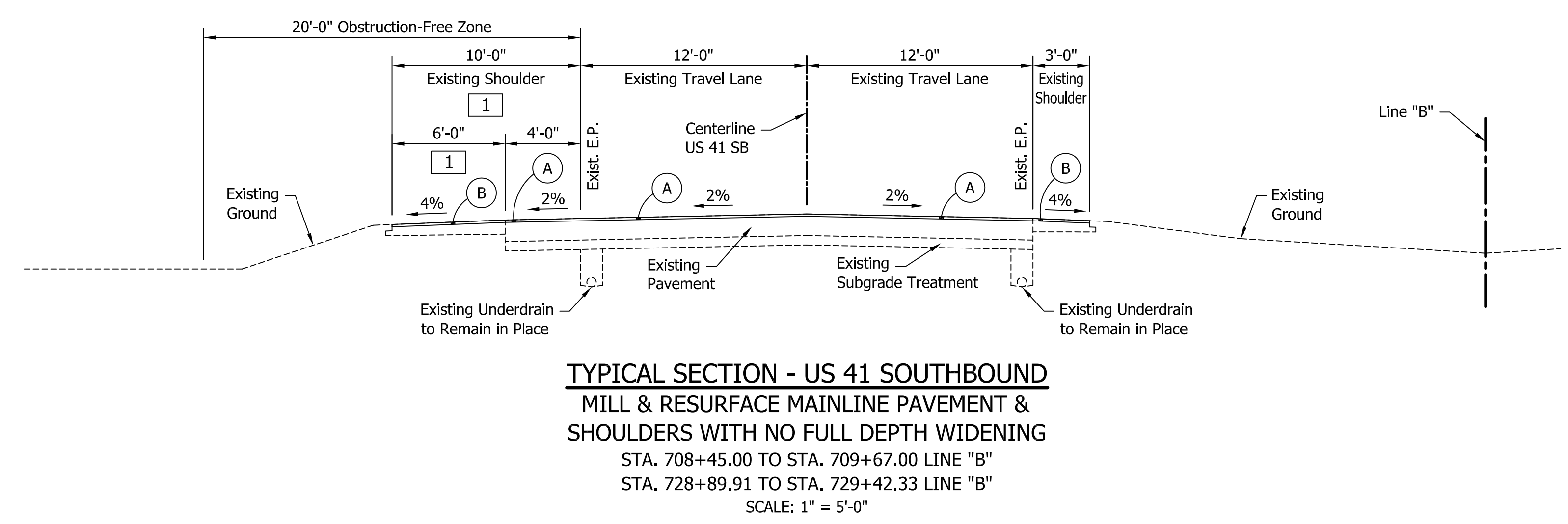
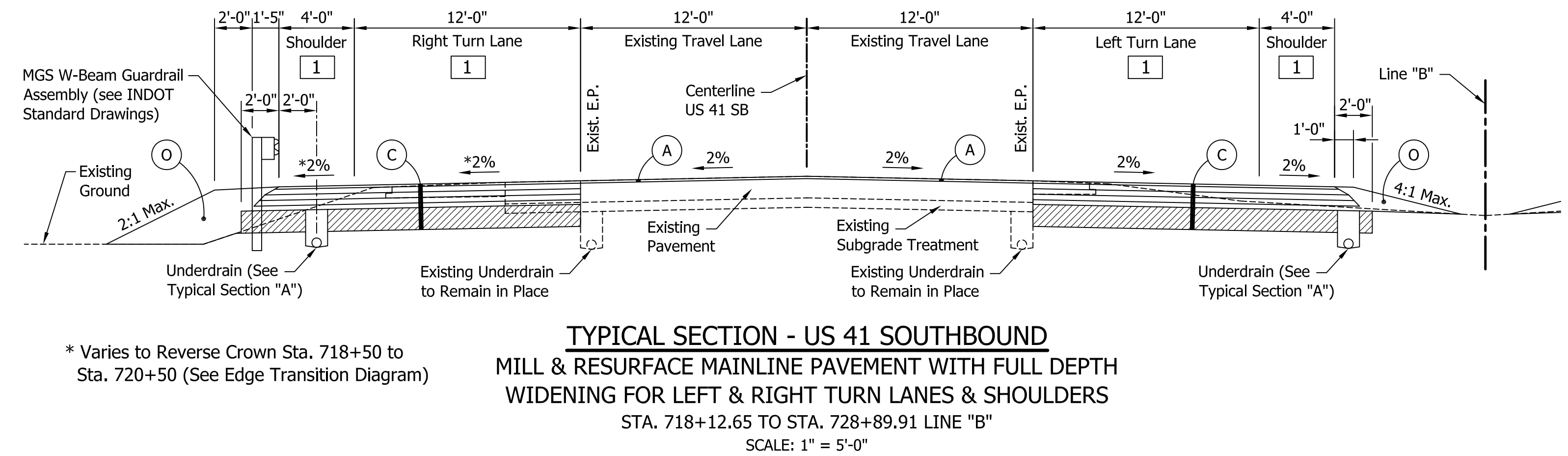
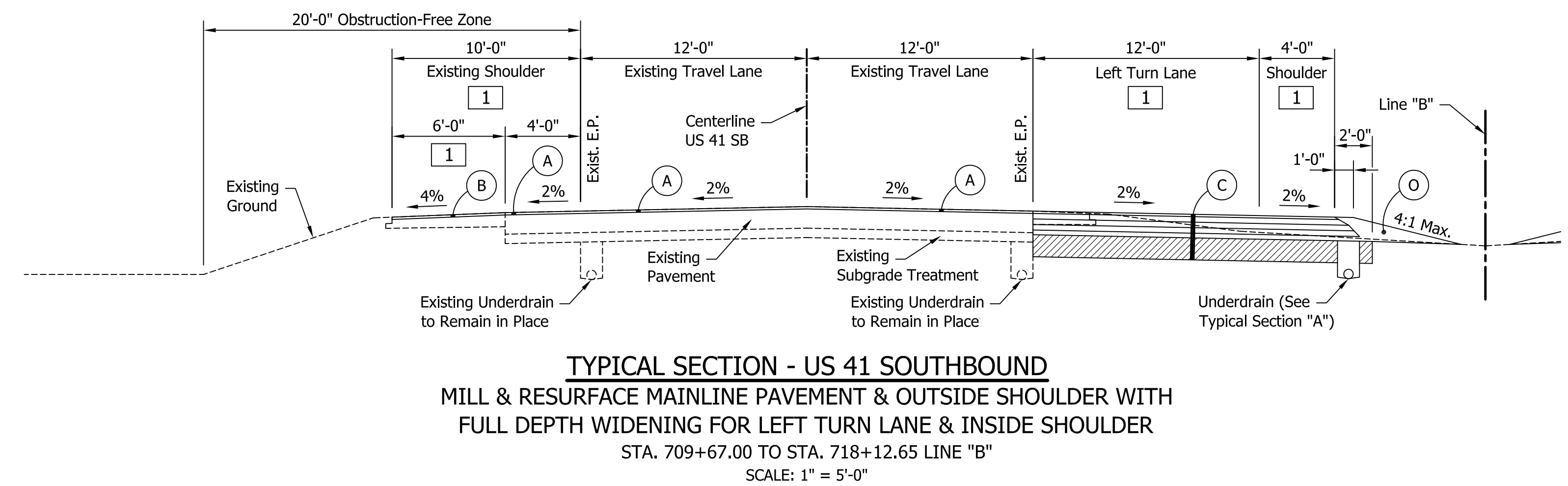
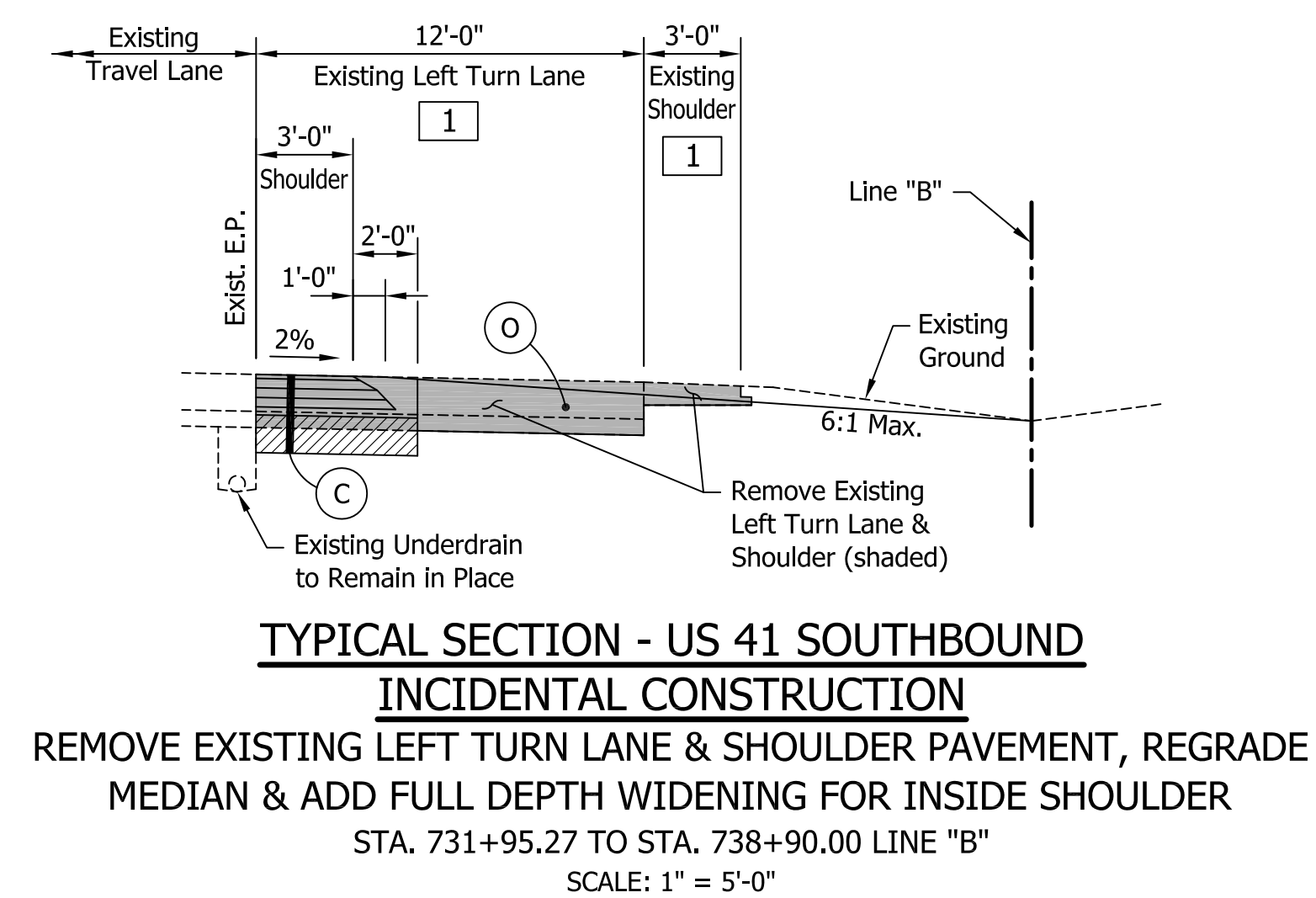
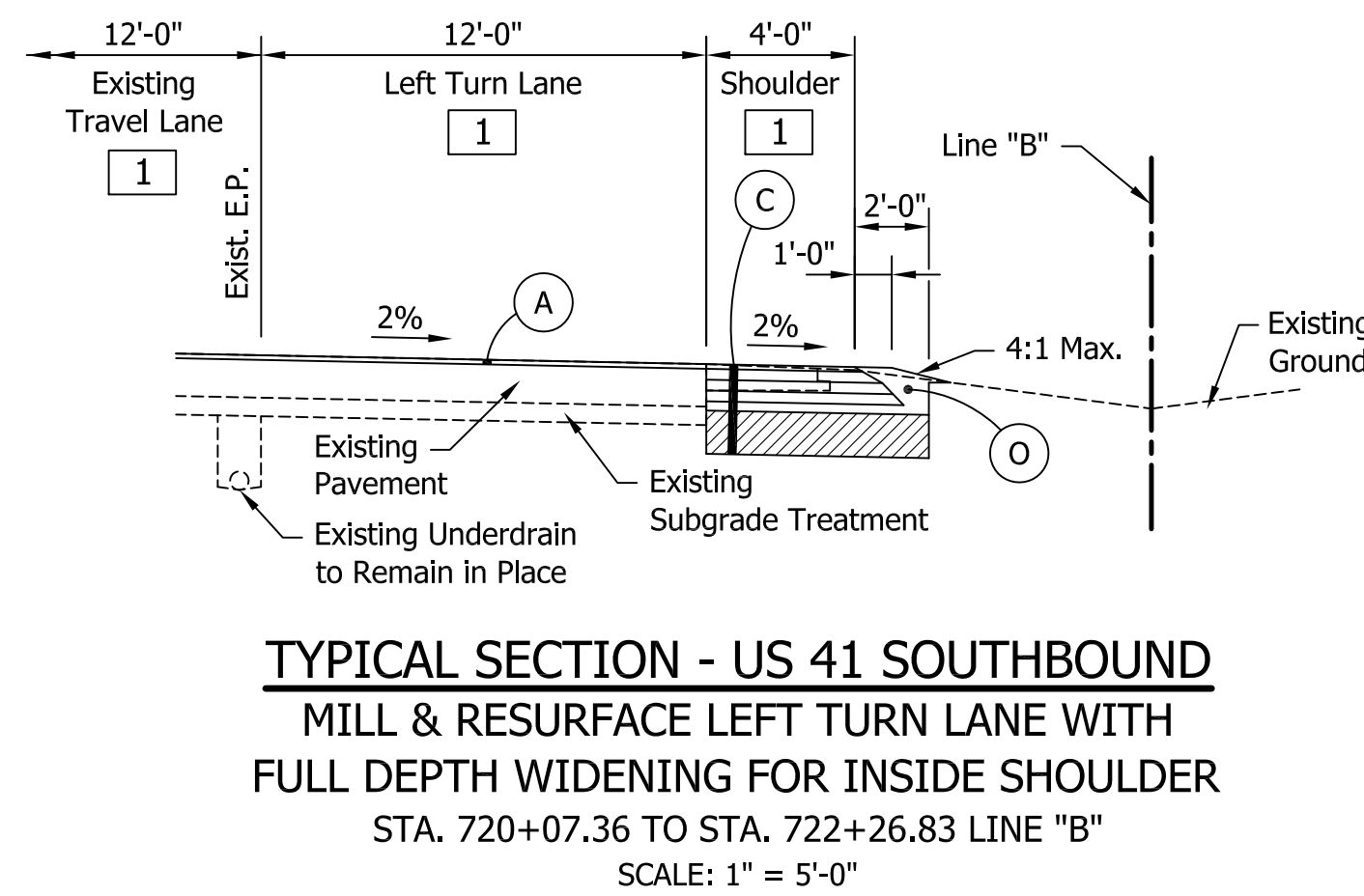
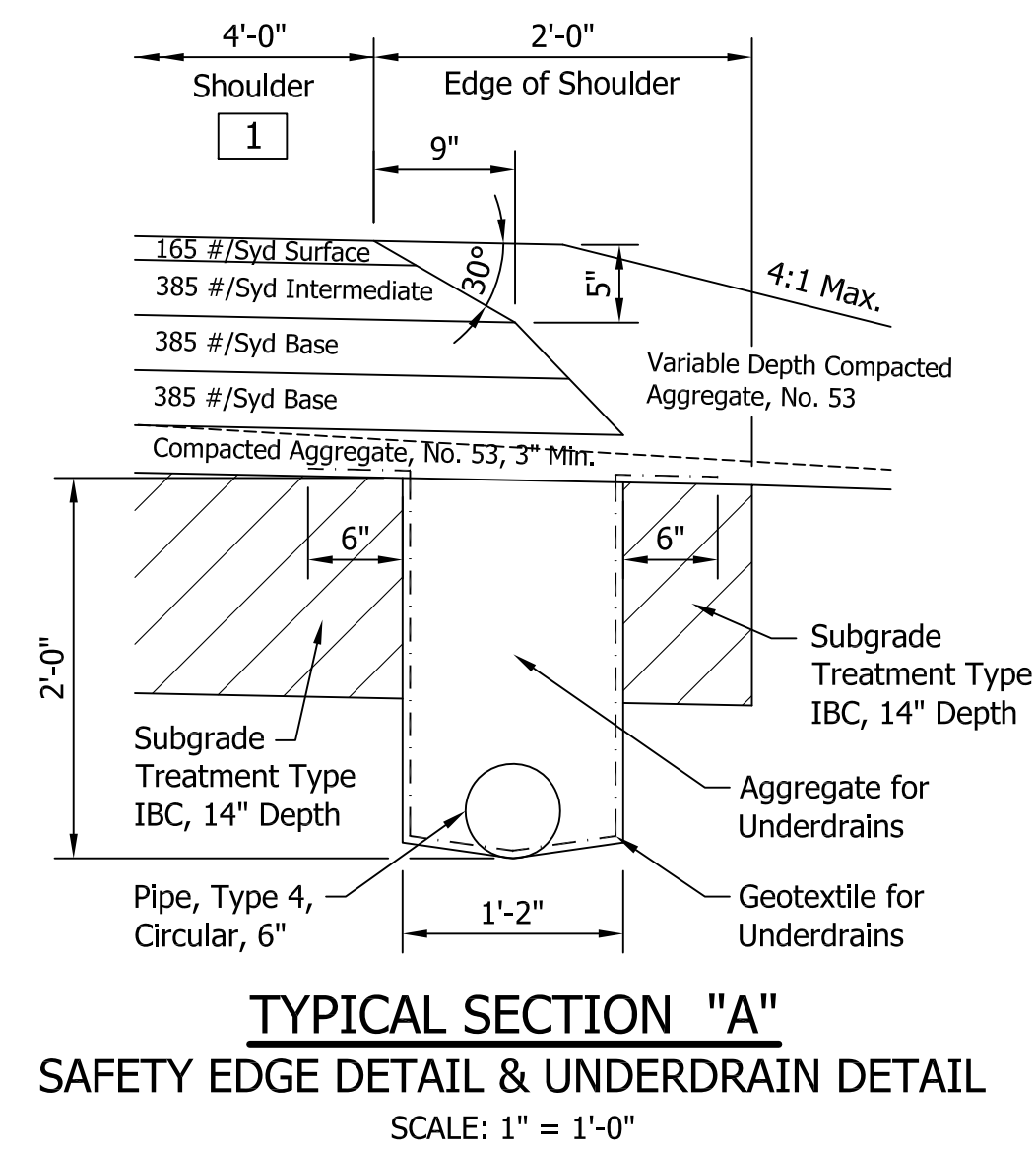

Public Hearing Plans 5-20-20

RECOMMENDED FOR APPROVAL	DESIGN ENGINEER	DATE
DESIGNED: M.J.K.	DRAWN: G.S.H.	
CHECKED: M.J.K.	CHECKED: M.J.K.	

INDIANA DEPARTMENT OF TRANSPORTATION
U.S 41 AND HILLSDALE ROAD
TYPICAL CROSS SECTIONS - LINE "B"

HORIZONTAL SCALE	BRIDGE FILE
AS SHOWN	N/A
VERTICAL SCALE	DESIGNATION
N/A	1400005
SURVEY BOOK	SHEETS
N/A	3 of XX
CONTRACT	PROJECT
R-37845	1400005

LEGEND

- (A) Pavement Section for Overlay of Mainline Lanes, Existing Turn Lanes, Inside Shoulder and 4 ft of the Outside Shoulder: 165 #/Syd QC/QA HMA, 4, 76, Surface, 9.5 mm, on Milling, Asphalt, 1 1/2 in.
- (B) Pavement Section for Overlay of the Outside Shoulder Beyond 4 ft From the White Line: 165 #/Syd QC/QA HMA, 3, 64, Surface, 9.5 mm, on Milling, profile
- (C) HMA Section for Turn Lane Widening and Turn Lanes: 165 #/Syd QC/QA-HMA, 4, 76, Surface, 9.5mm on 385 #/Syd QC/QA-HMA, 3, 70, Intermediate, 19.0mm on 385 #/Syd QC/QA-HMA, 3, 64, Base, 19.0mm on 385 #/Syd QC/QA-HMA, 3, 64, Base, 19.0mm on Compacted Aggregate, No. 53 (3" minimum thickness or as necessary to match the bottom of adjacent subbase), on Subgrade Treatment Type IBC, cement slurry only (14 in. of chemical modification with cement) or Subgrade Treatment Type ID (12 in. of CA with geotextile, as per RSP 207-R-687) where less than 8-ft wide.
- (D) HMA Section for Approaches: 165 #/Syd QC/QA HMA, 4, 76, Surface, 9.5 mm, on HMA for Approaches, Type C consisting of 385 #/Syd HMA Intermediate, Type C, on 385 #/Syd HMA Base, Type C, on 385 #/Syd HMA Base, Type C, on 3 inches of Compacted Aggregate, No. 53, on Subgrade Treatment Type IBC, cement slurry only (14 in. of chemical modification with cement) or Subgrade Treatment Type ID (12 in. of CA with geotextile, as per RSP 207-R-687) where less than 8-ft wide.
- (E) Pavement Removal, Asphalt
- (F) Concrete Curb, Type B (Sloping)
- (O) Variable Depth Compacted Aggregate, No. 53
- (T) Asphalt Material for Tack Coat
- (26) Sodding, Nursery
- (27) Seed Mixture, U

1 Limits and Dimensions Vary (See Construction Details)

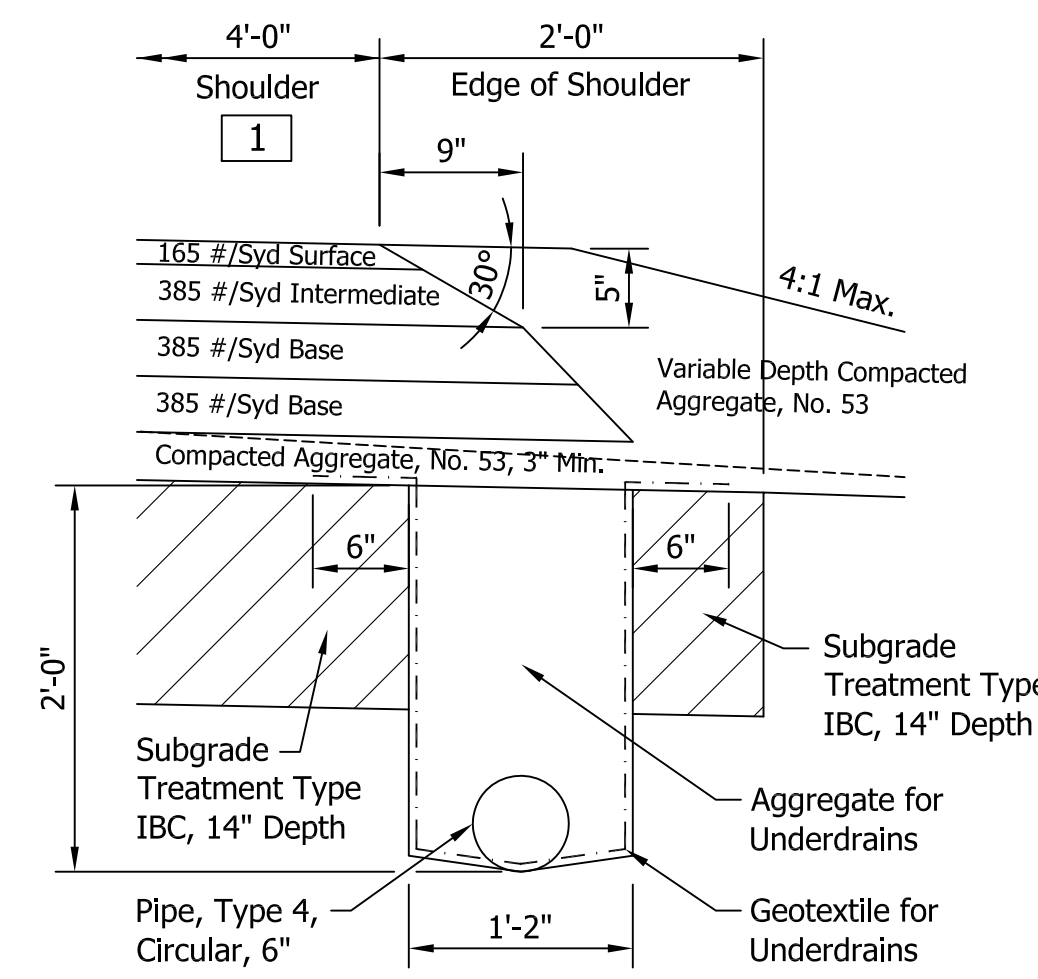

TYPICAL SECTION "A"
SAFETY EDGE DETAIL & UNDERDRAIN DETAIL
SCALE: 1" = 1'-0"

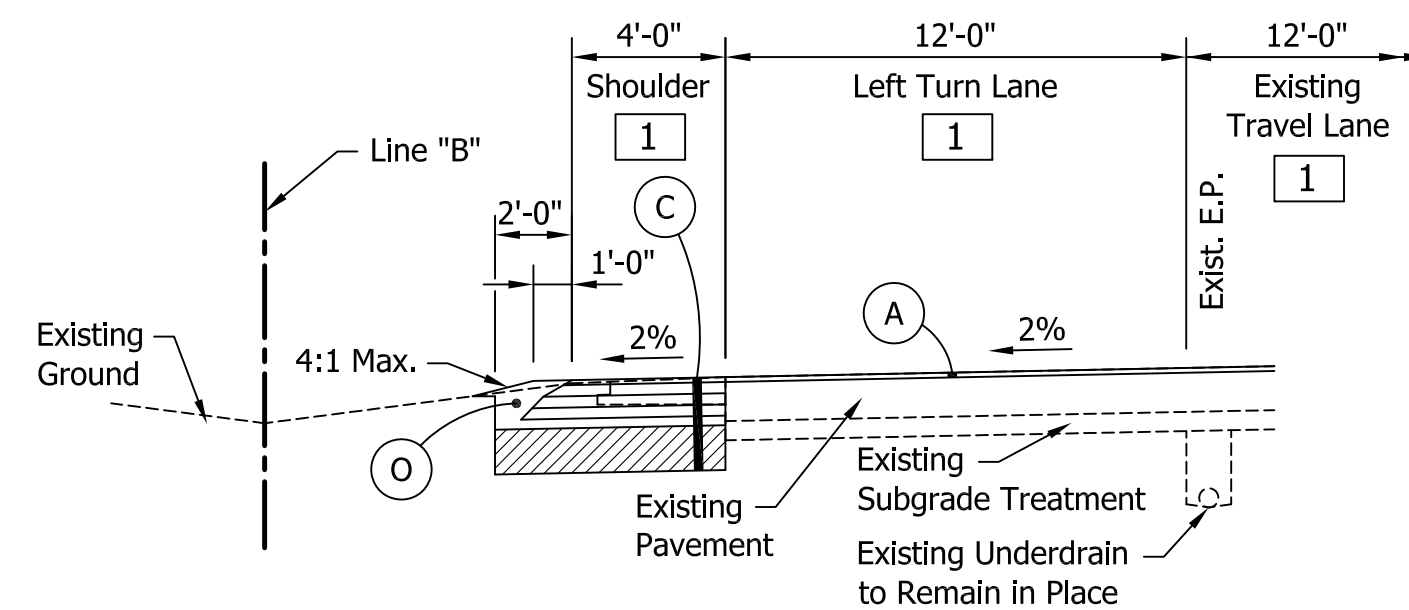

TYPICAL SECTION - US 41 NORTHBOUND
MILL & RESURFACE LEFT TURN LANE WITH FULL DEPTH WIDENING FOR INSIDE SHOULDER
STA. 715+99.23 TO STA. 717+98.41 LINE "B"
SCALE: 1" = 5'-0"

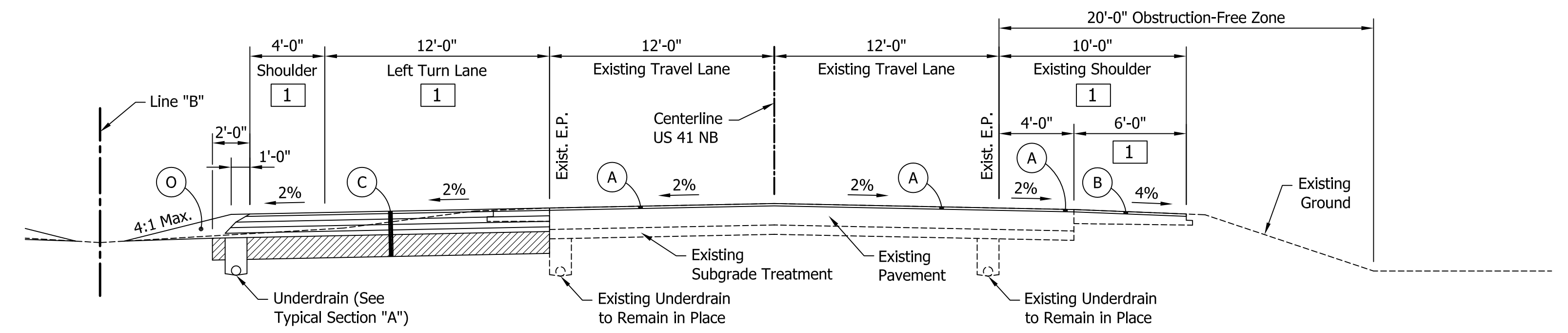

TYPICAL SECTION - US 41 NORTHBOUND
MILL & RESURFACE MAINLINE PAVEMENT & OUTSIDE SHOULDER WITH FULL DEPTH WIDENING FOR LEFT TURN LANE & INSIDE SHOULDER
STA. 711+12.68 TO STA. 714+20.61 LINE "B"
STA. 720+10.28 TO STA. 728+73.42 LINE "B"
SCALE: 1" = 5'-0"

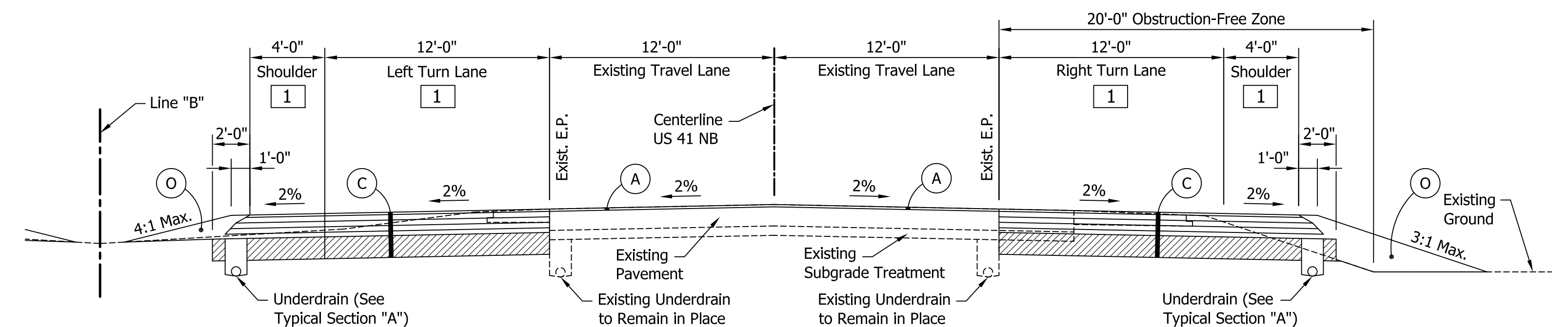

TYPICAL SECTION - US 41 NORTHBOUND
MILL & RESURFACE MAINLINE PAVEMENT WITH FULL DEPTH WIDENING FOR LEFT & RIGHT TURN LANES & SHOULDERS
STA. 714+20.61 TO STA. 717+88.70 LINE "B"
SCALE: 1" = 5'-0"

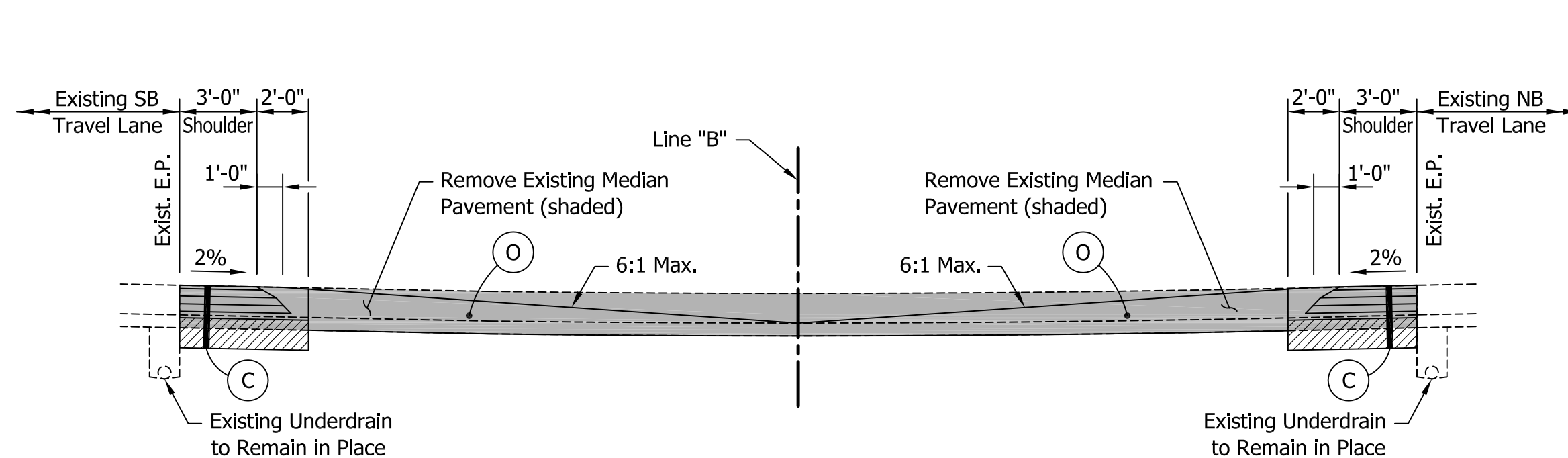

TYPICAL SECTION - US 41 MEDIAN AT RADIO AVENUE
INCIDENTAL CONSTRUCTION
REMOVE EXISTING MEDIAN PAVEMENT, REGRADE MEDIAN & ADD FULL DEPTH WIDENING FOR INSIDE SHOULDERS
STA. 731+95.27 TO STA. 732+87.95 LINE "B"
SCALE: 1" = 5'-0"

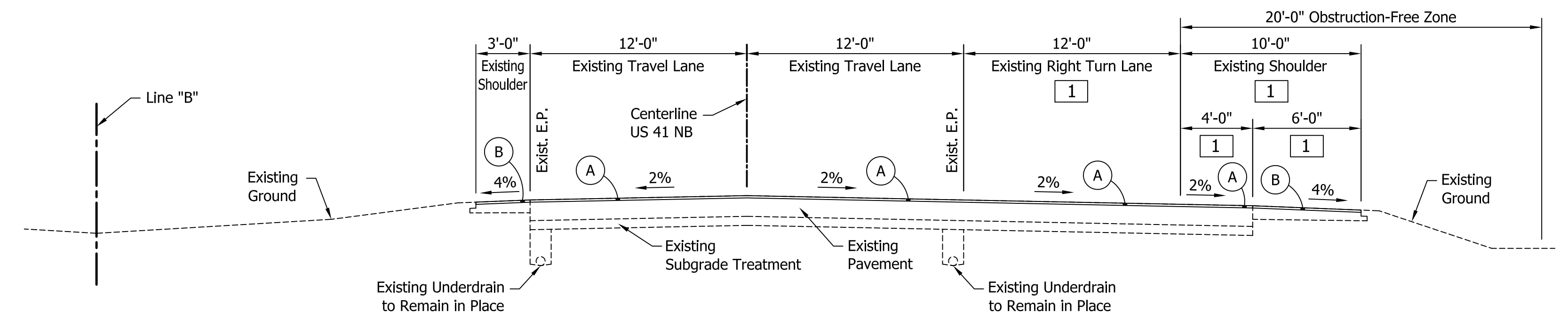

TYPICAL SECTION - US 41 NORTHBOUND
MILL & RESURFACE MAINLINE PAVEMENT & SHOULDERS WITH NO FULL DEPTH WIDENING
STA. 708+45.00 TO STA. 711+12.68 LINE "B"
STA. 717+88.70 TO STA. 720+10.28 LINE "B"
STA. 728+73.42 TO STA. 729+42.33 LINE "B"
SCALE: 1" = 5'-0"

Public Hearing Plans 5-20-20

RECOMMENDED FOR APPROVAL	DESIGN ENGINEER	DATE
DESIGNED: M.J.K.	DRAWN: G.S.H.	
CHECKED: M.J.K.	CHECKED: M.J.K.	

INDIANA DEPARTMENT OF TRANSPORTATION
U.S 41 AND HILLSDALE ROAD
TYPICAL CROSS SECTIONS - LINE "B"

HORIZONTAL SCALE	BRIDGE FILE
AS SHOWN	N/A
VERTICAL SCALE	DESIGNATION
N/A	1400005
SURVEY BOOK	SHEETS
N/A	4 of XX
CONTRACT	PROJECT
R-37845	1400005

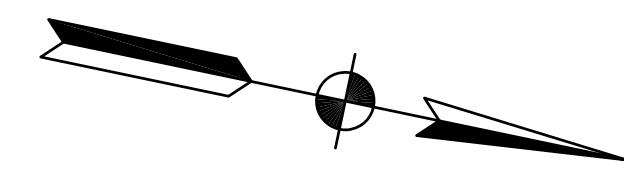

Sec. 20, T-5-S, R-10-W,
Center Township
Vanderburgh County

Sec. 17, T-5-S, R-10-W,
Scott Township
Vanderburgh County

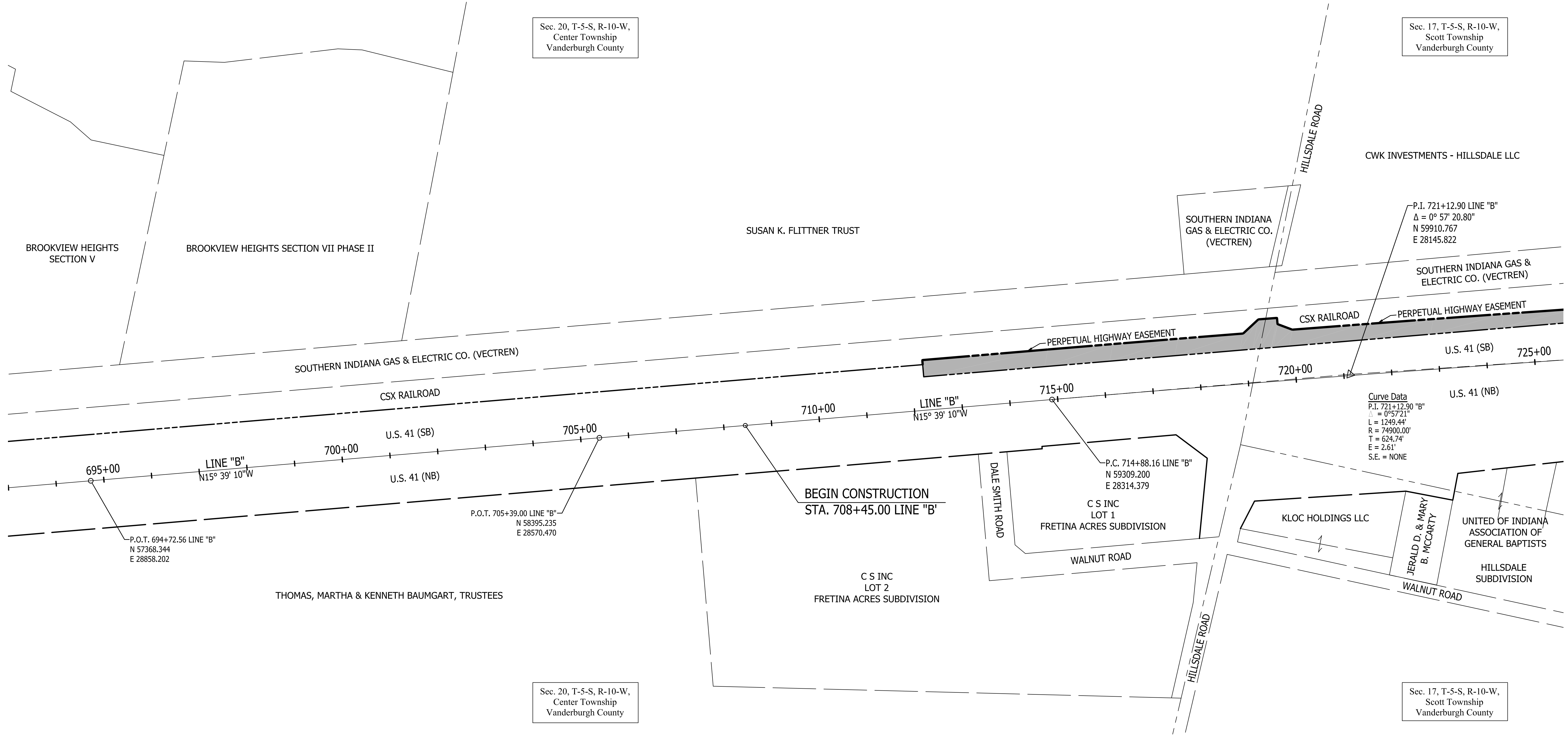

Curve Data
P.I. 721+12.90 "B"
 $\Delta = 0^\circ 57' 20.80''$
N 59910.767
E 28145.822

P.C. 714+88.16 LINE "B"
N 59309.200
E 28314.379

P.O.T. 694+72.56 LINE "B"
N 57368.344
E 28858.202

P.O.T. 705+39.00 LINE "B"
N 58395.235
E 28570.470

Public
Hearing Plans
5-20-20

RECOMMENDED FOR APPROVAL	DESIGN ENGINEER	DATE
DESIGNED: M.J.K.	DRAWN: G.S.H.	
CHECKED: M.J.K.	CHECKED: M.J.K.	

INDIANA
DEPARTMENT OF TRANSPORTATION

U.S. 41 AND HILLSDALE ROAD
PLAT NO. 1 - LINE "B"

HORIZONTAL SCALE	BRIDGE FILE
1" = 100'	N/A
VERTICAL SCALE	DESIGNATION
N/A	1400005
SURVEY BOOK	SHEETS
N/A	5 of xx
CONTRACT	PROJECT
R-37845	1400005

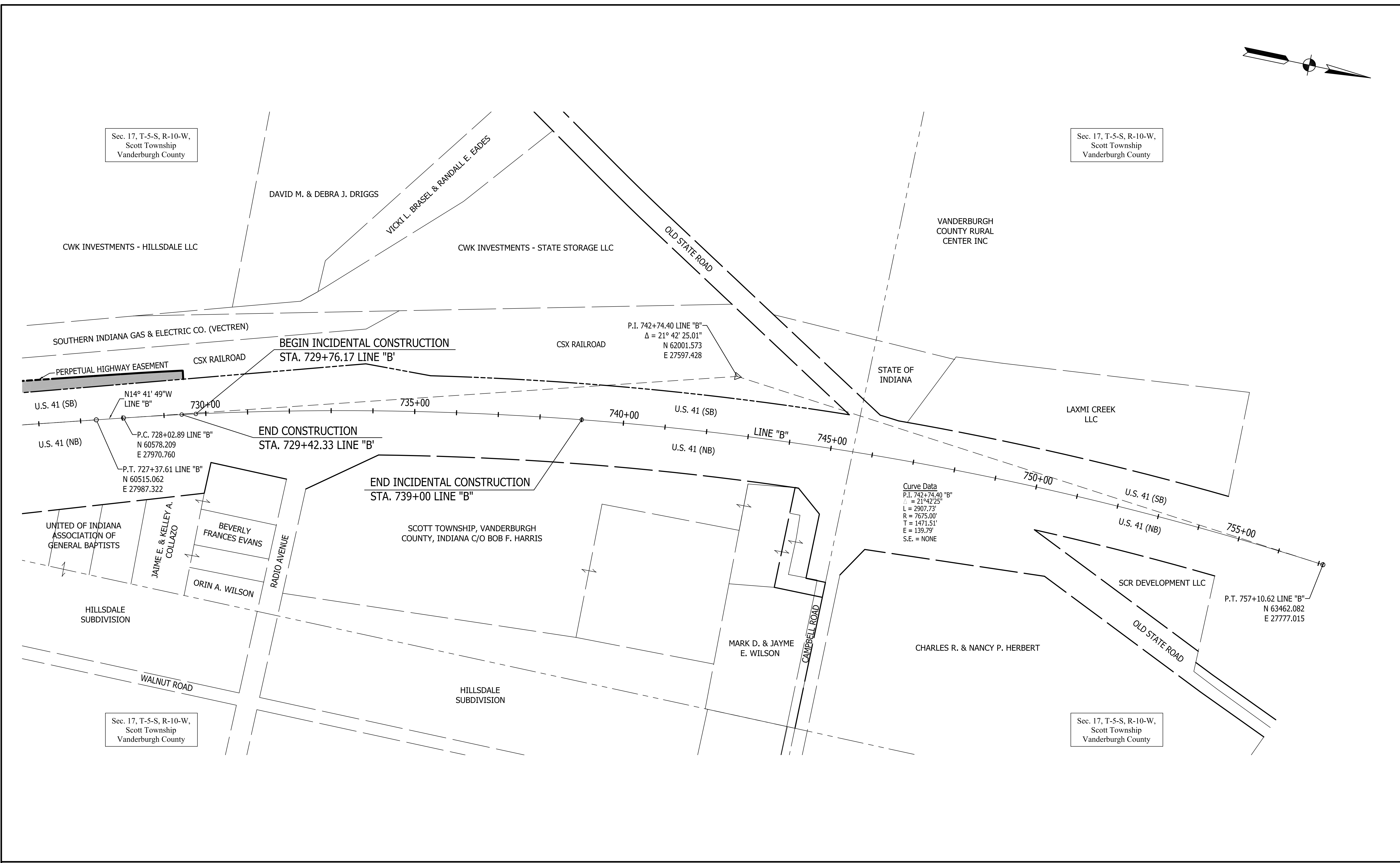
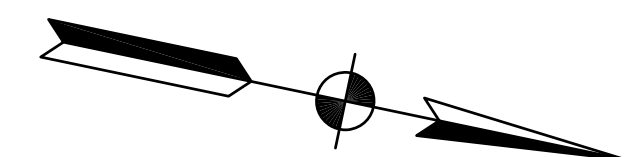

Sec. 17, T-5-S, R-10-W,
Scott Township
Vanderburgh County

Sec. 17, T-5-S, R-10-W,
Scott Township
Vanderburgh County

Sec. 17, T-5-S, R-10-W,
Scott Township
Vanderburgh County

Sec. 17, T-5-S, R-10-W,
Scott Township
Vanderburgh County

Public
Hearing Plans
5-20-20

RECOMMENDED FOR APPROVAL _____		DESIGN ENGINEER _____	DATE _____
DESIGNED: M.J.K.	DRAWN: G.S.H.		
CHECKED: M.J.K.	CHECKED: M.J.K.		

INDIANA
DEPARTMENT OF TRANSPORTATION

U.S. 41 AND HILLSDALE ROAD
PLAT NO. 1 - LINE "B"

HORIZONTAL SCALE 1" = 100'	BRIDGE FILE N/A
VERTICAL SCALE N/A	DESIGNATION 1400005
SURVEY BOOK N/A	SHEETS 6 of XX
CONTRACT R-37845	PROJECT 1400005

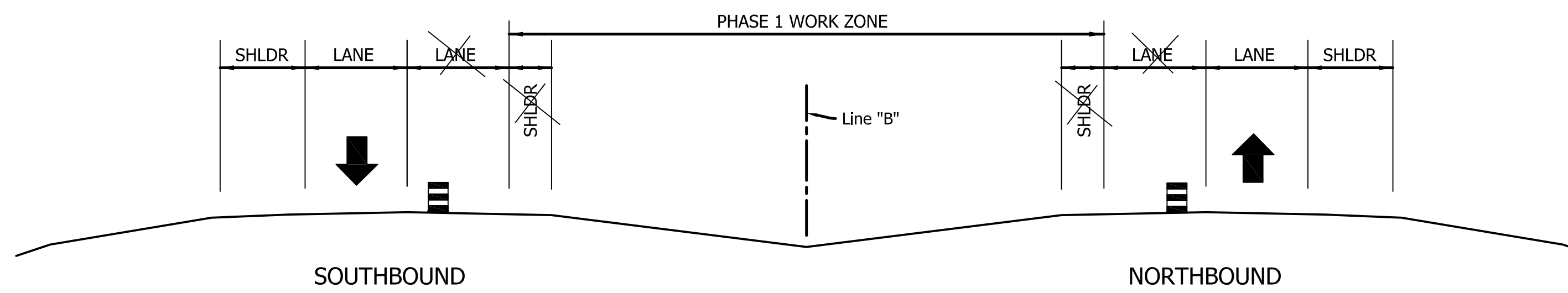
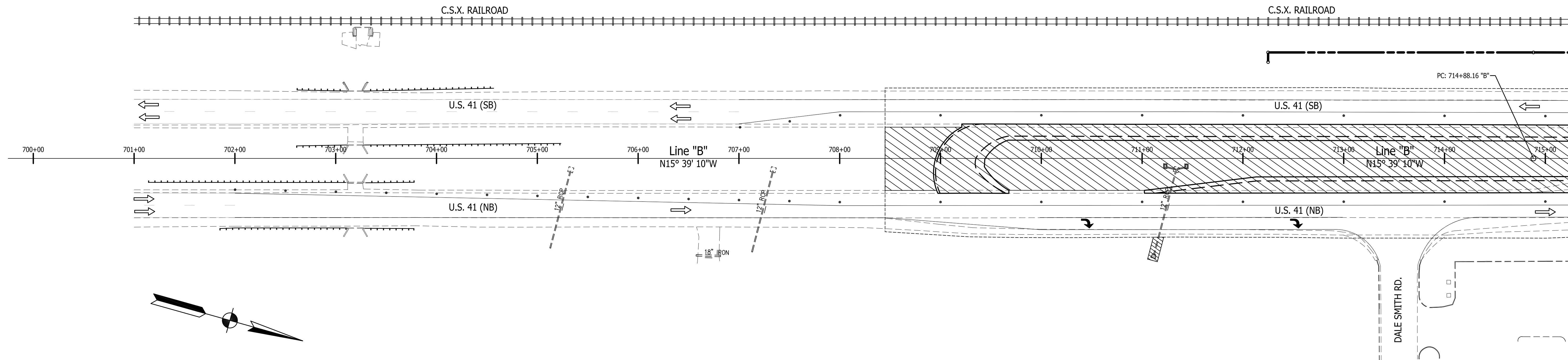

- LEGEND**
- (T) HMA FOR TEMPORARY PAVEMENT, TYPE C, CONSISTING OF:
220#/SYS HMA SURFACE, TYPE C ON
440#/SYS HMA BASE, TYPE C ON
6" COMPACTED AGGREGATE, NO. 53, BASE ON
SUBGRADE TREATMENT TYPE III
 - (45) TEMPORARY PAVEMENT MARKING, 4" (WHITE)
 - (46) TEMPORARY PAVEMENT MARKING, 4" (YELLOW)
 - (47) TEMPORARY PAVEMENT MARKING, 24" (WHITE)
 - (48) TEMPORARY PAVEMENT MARKING, 8" (WHITE)
 - (49) TEMPORARY PAVEMENT MARKING, 12" (WHITE)
 - STANDARD DRUMS (SEE STANDARD DRAWINGS FOR SPACING)
 - T CONSTRUCTION SIGN (A, B OR C)
 - TT SIGN ASSEMBLY (ROAD CLOSURE OR DETOUR ROUTE MARKER)
 - TTT TEMPORARY BARRICADE, III-B
 - TRAFFIC FLOW DIRECTION
 - ⚠ FLAGGER (UTILIZE AS NECESSARY)
 - [Diagonal Hatching] AREA TO BE CONSTRUCTED DURING THIS PHASE
 - [Cross-hatching] AREA TO BE CONSTRUCTED USING FLAGGERS AS NECESSARY
 - [Solid Grey] AREA OF TEMPORARY HMA PAVEMENT PLACEMENT
 - [Dotted] AREA OF PAVEMENT REMOVAL IN MEDIAN AREA

MAINTENANCE OF TRAFFIC GENERAL NOTES

1. EXISTING PAVEMENT MARKINGS THAT CONFLICT WITH EACH MAINTENANCE OF TRAFFIC SCHEME SHALL BE REMOVED PRIOR TO CONSTRUCTION.
2. WHENEVER POSSIBLE PRIVATE DRIVEWAYS SHALL BE CONSTRUCTED IN PORTIONS TO ALLOW ACCESS TO PROPERTIES AT ALL TIMES. WHENEVER PRIVATE DRIVEWAYS ARE TOO NARROW TO ACCOMMODATE CONTINUOUS ACCESS, THE CONTRACTOR SHALL CONTACT THE PROPERTY OWNER AND WORK OUT A TIME SCHEDULE FOR DRIVEWAY CONSTRUCTION THAT WILL CAUSE THE LEAST INCONVENIENCE TO THE PROPERTY OWNER.
3. STREET APPROACHES ARE TO BE CLOSED TO THROUGH TRAFFIC DURING THEIR CONSTRUCTION. BEFORE ANY CLOSURES ARE MADE, THE CONTRACTOR MUST FIRST CONTACT LOCAL OFFICIALS, POLICE, FIRE, LOCAL SCHOOL OFFICIALS, U.S. POSTAL SERVICE, AND OTHERS AS NECESSARY TO MINIMIZE DISRUPTIONS TO LOCAL SERVICE. NO TWO ADJACENT APPROACHES SHALL BE CLOSED AT THE SAME TIME.
4. USE FLAGGERS AS NEEDED FOR SHORT DURATIONS. FOR TEMPORARY ADVANCE SIGNING REQUIREMENTS, SEE INDOT STANDARD DRAWINGS.
5. FOR DETAILS AND SPACING OF DETOUR SIGNS, CONSTRUCTION SIGNS AND CHANNELIZATION DEVICES, SEE INDOT STANDARD DRAWINGS.
6. ADVANCE SIGNING TO BE IN PLACE AT BEGINNING AND END OF PROJECT PRIOR TO COMMENCEMENT OF ANY CONSTRUCTION ACTIVITY.

Public
Hearing Plans
5-20-20

RECOMMENDED FOR APPROVAL _____	DESIGN ENGINEER _____	DATE _____
DESIGNED: M.J.K.	DRAWN: G.S.H.	
CHECKED: M.J.K.	CHECKED: M.J.K.	

**INDIANA
DEPARTMENT OF TRANSPORTATION**

**U.S. 41 AND HILLSDALE ROAD
MAINTENANCE OF TRAFFIC - PHASE 1**

HORIZONTAL SCALE 1" = 50'	BRIDGE FILE N/A
VERTICAL SCALE N/A	DESIGNATION 1400005
SURVEY BOOK N/A	SHEETS 7 of xx
CONTRACT R-37845	PROJECT 1400005

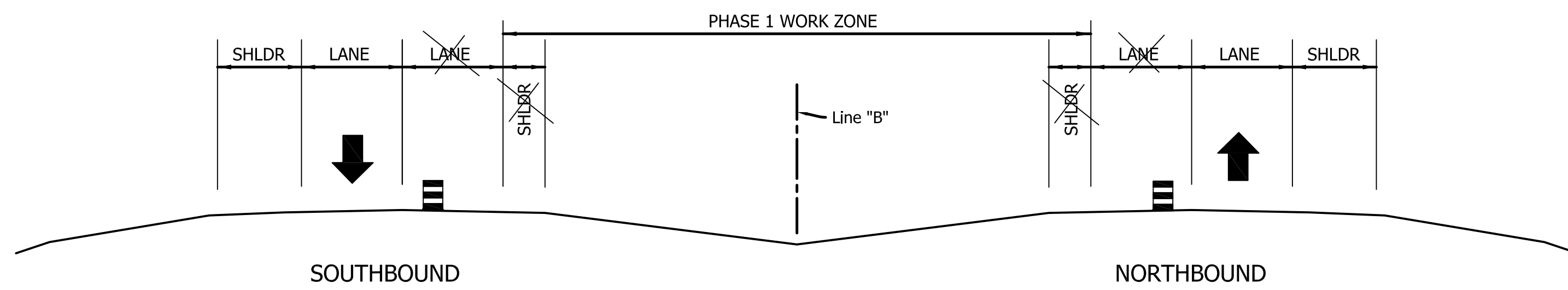
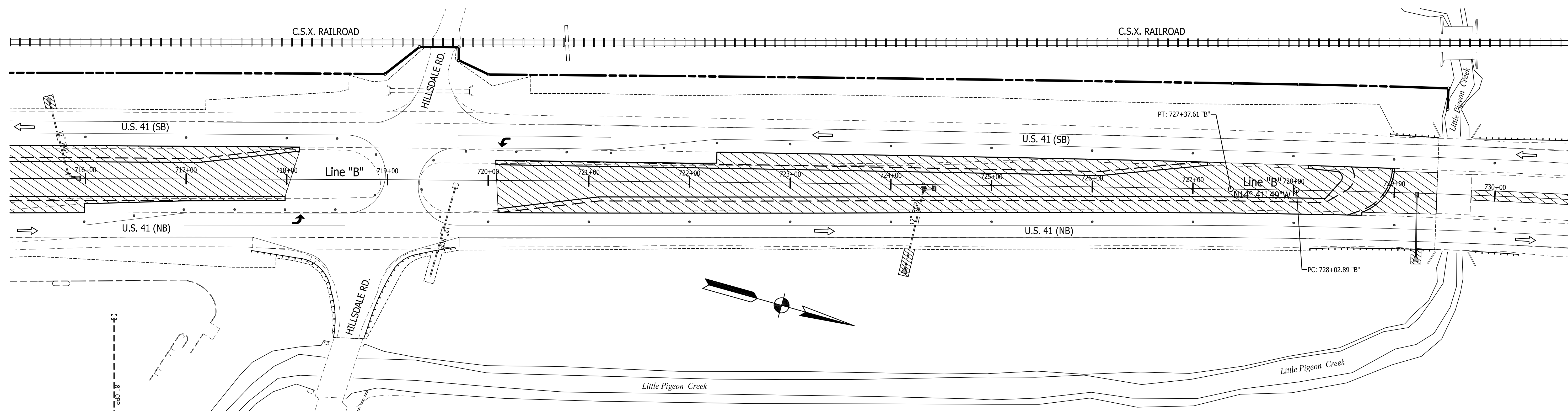

MAINTENANCE OF TRAFFIC GENERAL NOTES

- EXISTING PAVEMENT MARKINGS THAT CONFLICT WITH EACH MAINTENANCE OF TRAFFIC SCHEME SHALL BE REMOVED PRIOR TO CONSTRUCTION.
- WHENEVER POSSIBLE PRIVATE DRIVEWAYS SHALL BE CONSTRUCTED IN PORTIONS TO ALLOW ACCESS TO PROPERTIES AT ALL TIMES. WHENEVER PRIVATE DRIVEWAYS ARE TOO NARROW TO ACCOMMODATE CONTINUOUS ACCESS, THE CONTRACTOR SHALL CONTACT THE PROPERTY OWNER AND WORK OUT A TIME SCHEDULE FOR DRIVEWAY CONSTRUCTION THAT WILL CAUSE THE LEAST INCONVENIENCE TO THE PROPERTY OWNER.
- STREET APPROACHES ARE TO BE CLOSED TO THROUGH TRAFFIC DURING THEIR CONSTRUCTION. BEFORE ANY CLOSURES ARE MADE, THE CONTRACTOR MUST FIRST CONTACT LOCAL OFFICIALS, POLICE, FIRE, LOCAL SCHOOL OFFICIALS, U.S. POSTAL SERVICE, AND OTHERS AS NECESSARY TO MINIMIZE DISRUPTIONS TO LOCAL SERVICE. NO TWO ADJACENT APPROACHES SHALL BE CLOSED AT THE SAME TIME.
- USE FLAGGERS AS NEEDED FOR SHORT DURATIONS. FOR TEMPORARY ADVANCE SIGNING REQUIREMENTS, SEE INDOT STANDARD DRAWINGS.
- FOR DETAILS AND SPACING OF DETOUR SIGNS, CONSTRUCTION SIGNS AND CHANNELIZATION DEVICES, SEE INDOT STANDARD DRAWINGS.
- ADVANCE SIGNING TO BE IN PLACE AT BEGINNING AND END OF PROJECT PRIOR TO COMMENCEMENT OF ANY CONSTRUCTION ACTIVITY.

LEGEND

- (T) HMA FOR TEMPORARY PAVEMENT, TYPE C, CONSISTING OF:
220#/SYS HMA SURFACE, TYPE C ON
440#/SYS HMA BASE, TYPE C ON
6" COMPACTED AGGREGATE, NO. 53, BASE ON
SUBGRADE TREATMENT TYPE III
- (45) TEMPORARY PAVEMENT MARKING, 4" (WHITE)
- (46) TEMPORARY PAVEMENT MARKING, 4" (YELLOW)
- (47) TEMPORARY PAVEMENT MARKING, 24" (WHITE)
- (48) TEMPORARY PAVEMENT MARKING, 8" (WHITE)
- (49) TEMPORARY PAVEMENT MARKING, 12" (WHITE)
- STANDARD DRUMS (SEE STANDARD DRAWINGS FOR SPACING)
- T CONSTRUCTION SIGN (A, B OR C)
- TT SIGN ASSEMBLY (ROAD CLOSURE OR DETOUR ROUTE MARKER)
- TTT TEMPORARY BARRICADE, III-B
- TRAFFIC FLOW DIRECTION
- ⚠ FLAGGER (UTILIZE AS NECESSARY)
- [Hatched Box] AREA TO BE CONSTRUCTED DURING THIS PHASE
- [Cross-hatched Box] AREA TO BE CONSTRUCTED USING FLAGGERS AS NECESSARY
- [Solid Grey Box] AREA OF TEMPORARY HMA PAVEMENT PLACEMENT
- [Dotted Box] AREA OF PAVEMENT REMOVAL IN MEDIAN AREA

Public
Hearing Plans
5-20-20

RECOMMENDED FOR APPROVAL	DESIGN ENGINEER	DATE
DESIGNED: M.J.K.	DRAWN: G.S.H.	
CHECKED: M.J.K.	CHECKED: M.J.K.	

INDIANA
DEPARTMENT OF TRANSPORTATION

U.S. 41 AND HILLSDALE ROAD
MAINTENANCE OF TRAFFIC - PHASE 1

HORIZONTAL SCALE	BRIDGE FILE
1" = 50'	N/A
VERTICAL SCALE	DESIGNATION
N/A	1400005
SURVEY BOOK	SHEETS
N/A	8 of xx
CONTRACT	PROJECT
R-37845	1400005

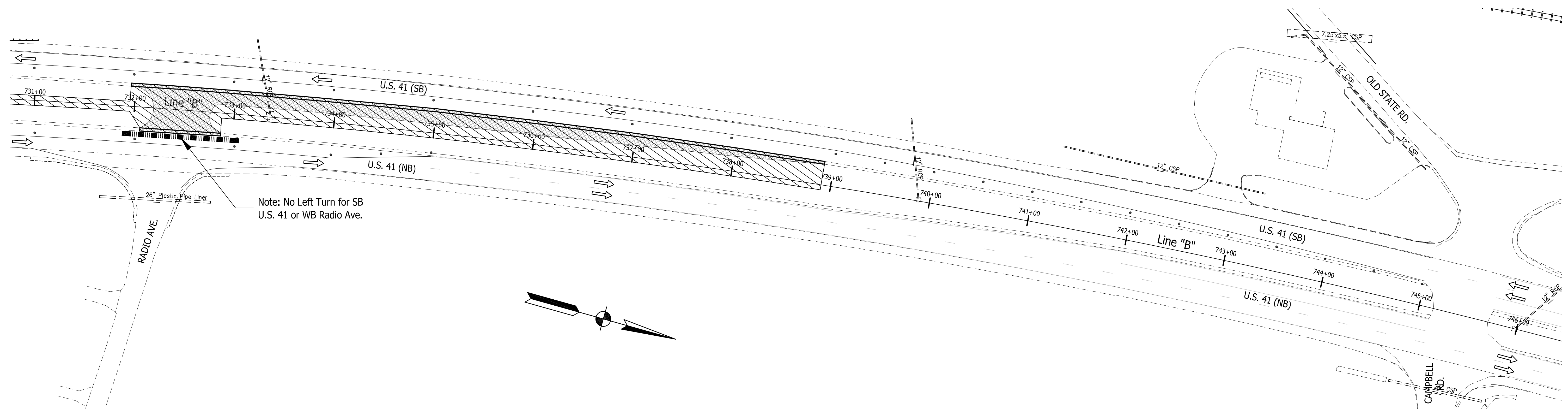

Note: No Left Turn for SB U.S. 41 or WB Radio Ave.

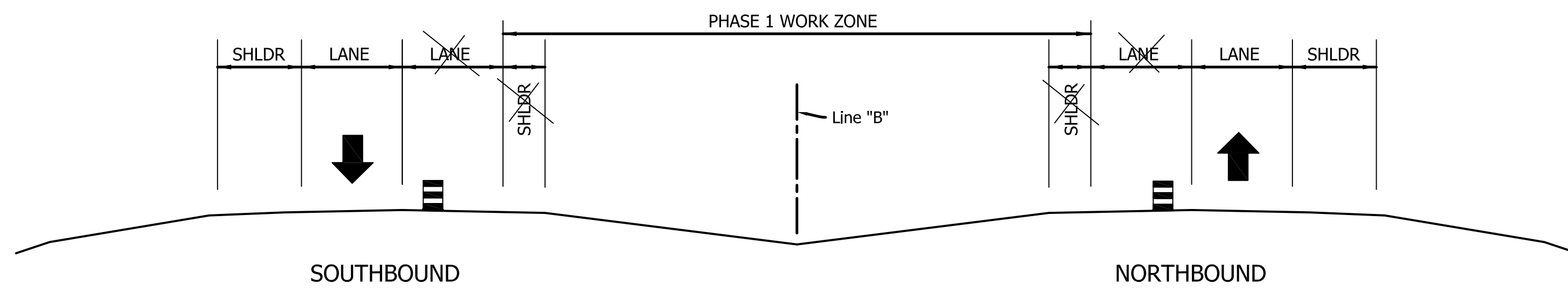

MAINTENANCE OF TRAFFIC GENERAL NOTES

- EXISTING PAVEMENT MARKINGS THAT CONFLICT WITH EACH MAINTENANCE OF TRAFFIC SCHEME SHALL BE REMOVED PRIOR TO CONSTRUCTION.
- WHENEVER POSSIBLE PRIVATE DRIVEWAYS SHALL BE CONSTRUCTED IN PORTIONS TO ALLOW ACCESS TO PROPERTIES AT ALL TIMES. WHENEVER PRIVATE DRIVEWAYS ARE TOO NARROW TO ACCOMMODATE CONTINUOUS ACCESS, THE CONTRACTOR SHALL CONTACT THE PROPERTY OWNER AND WORK OUT A TIME SCHEDULE FOR DRIVEWAY CONSTRUCTION THAT WILL CAUSE THE LEAST INCONVENIENCE TO THE PROPERTY OWNER.
- STREET APPROACHES ARE TO BE CLOSED TO THROUGH TRAFFIC DURING THEIR CONSTRUCTION. BEFORE ANY CLOSURES ARE MADE, THE CONTRACTOR MUST FIRST CONTACT LOCAL OFFICIALS, POLICE, FIRE, LOCAL SCHOOL OFFICIALS, U.S. POSTAL SERVICE, AND OTHERS AS NECESSARY TO MINIMIZE DISRUPTIONS TO LOCAL SERVICE. NO TWO ADJACENT APPROACHES SHALL BE CLOSED AT THE SAME TIME.
- USE FLAGGERS AS NEEDED FOR SHORT DURATIONS. FOR TEMPORARY ADVANCE SIGNING REQUIREMENTS, SEE INDOT STANDARD DRAWINGS.
- FOR DETAILS AND SPACING OF DETOUR SIGNS, CONSTRUCTION SIGNS AND CHANNELIZATION DEVICES, SEE INDOT STANDARD DRAWINGS.
- ADVANCE SIGNING TO BE IN PLACE AT BEGINNING AND END OF PROJECT PRIOR TO COMMENCEMENT OF ANY CONSTRUCTION ACTIVITY.

LEGEND

- (T) HMA FOR TEMPORARY PAVEMENT, TYPE C, CONSISTING OF:
220#/SYS HMA SURFACE, TYPE C ON
440#/SYS HMA BASE, TYPE C ON
6" COMPACTED AGGREGATE, NO. 53, BASE ON
SUBGRADE TREATMENT TYPE III
- (45) TEMPORARY PAVEMENT MARKING, 4" (WHITE)
- (46) TEMPORARY PAVEMENT MARKING, 4" (YELLOW)
- (47) TEMPORARY PAVEMENT MARKING, 24" (WHITE)
- (48) TEMPORARY PAVEMENT MARKING, 8" (WHITE)
- (49) TEMPORARY PAVEMENT MARKING, 12" (WHITE)
- STANDARD DRUMS (SEE STANDARD DRAWINGS FOR SPACING)
- T CONSTRUCTION SIGN (A, B OR C)
- TT SIGN ASSEMBLY (ROAD CLOSURE OR DETOUR ROUTE MARKER)
- TTT TEMPORARY BARRICADE, III-B
- TRAFFIC FLOW DIRECTION
- ⚠ FLAGGER (UTILIZE AS NECESSARY)
- [Hatched Box] AREA TO BE CONSTRUCTED DURING THIS PHASE
- [Cross-hatched Box] AREA TO BE CONSTRUCTED USING FLAGGERS AS NECESSARY
- [Solid Grey Box] AREA OF TEMPORARY HMA PAVEMENT PLACEMENT
- [Dotted Box] AREA OF PAVEMENT REMOVAL IN MEDIAN AREA

Public
Hearing Plans
5-20-20

RECOMMENDED FOR APPROVAL _____
DESIGN ENGINEER DATE

DESIGNED: M.J.K. DRAWN: G.S.H.
CHECKED: M.J.K. CHECKED: M.J.K.

INDIANA
DEPARTMENT OF TRANSPORTATION

U.S. 41 AND HILLSDALE ROAD
MAINTENANCE OF TRAFFIC - PHASE 1

HORIZONTAL SCALE 1" = 50'	BRIDGE FILE N/A
VERTICAL SCALE N/A	DESIGNATION 1400005
SURVEY BOOK N/A	SHEETS 9 of xx
CONTRACT R-37845	PROJECT 1400005

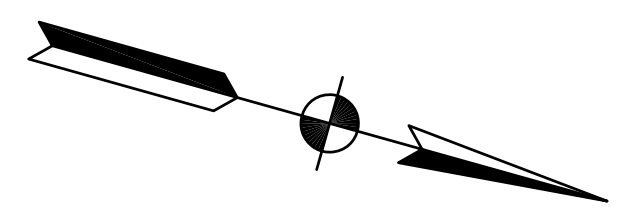
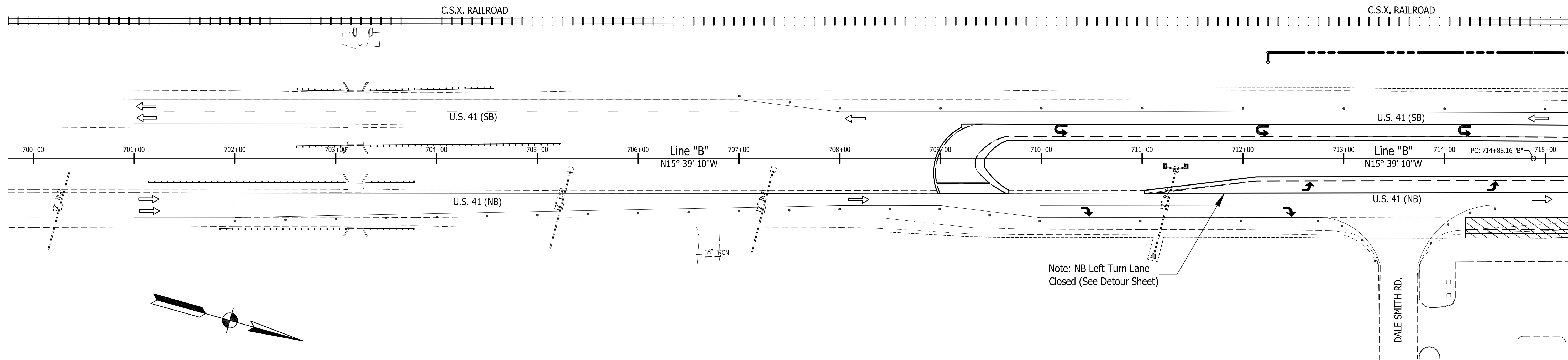

Note: NB Left Turn Lane Closed (See Detour Sheet)

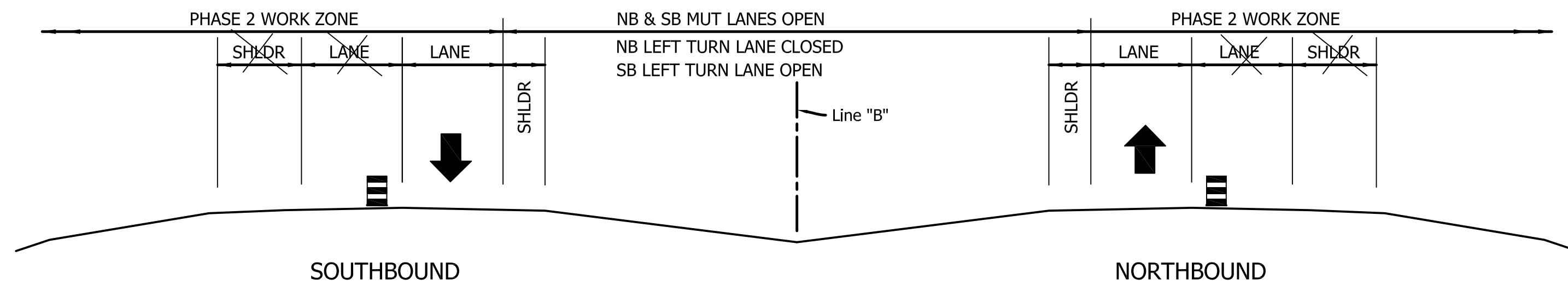

LEGEND

- (T) HMA FOR TEMPORARY PAVEMENT, TYPE C, CONSISTING OF:
220#/SYS HMA SURFACE, TYPE C ON
440#/SYS HMA BASE, TYPE C ON
6" COMPACTED AGGREGATE, NO. 53, BASE ON
SUBGRADE TREATMENT TYPE III
- (45) TEMPORARY PAVEMENT MARKING, 4" (WHITE)
- (46) TEMPORARY PAVEMENT MARKING, 4" (YELLOW)
- (47) TEMPORARY PAVEMENT MARKING, 24" (WHITE)
- (48) TEMPORARY PAVEMENT MARKING, 8" (WHITE)
- (49) TEMPORARY PAVEMENT MARKING, 12" (WHITE)
- STANDARD DRUMS (SEE STANDARD DRAWINGS FOR SPACING)
- T CONSTRUCTION SIGN (A, B OR C)
- TT SIGN ASSEMBLY (ROAD CLOSURE OR DETOUR ROUTE MARKER)
- TTT TEMPORARY BARRICADE, III-B
- ⇒ TRAFFIC FLOW DIRECTION
- ⚠ FLAGGER (UTILIZE AS NECESSARY)
- ▨ AREA TO BE CONSTRUCTED DURING THIS PHASE
- ▩ AREA TO BE CONSTRUCTED USING FLAGGERS AS NECESSARY
- AREA OF TEMPORARY HMA PAVEMENT PLACEMENT
- ▧ AREA OF PAVEMENT REMOVAL IN MEDIAN AREA

MAINTENANCE OF TRAFFIC GENERAL NOTES

1. EXISTING PAVEMENT MARKINGS THAT CONFLICT WITH EACH MAINTENANCE OF TRAFFIC SCHEME SHALL BE REMOVED PRIOR TO CONSTRUCTION.
2. WHENEVER POSSIBLE PRIVATE DRIVEWAYS SHALL BE CONSTRUCTED IN PORTIONS TO ALLOW ACCESS TO PROPERTIES AT ALL TIMES. WHENEVER PRIVATE DRIVEWAYS ARE TOO NARROW TO ACCOMMODATE CONTINUOUS ACCESS, THE CONTRACTOR SHALL CONTACT THE PROPERTY OWNER AND WORK OUT A TIME SCHEDULE FOR DRIVEWAY CONSTRUCTION THAT WILL CAUSE THE LEAST INCONVENIENCE TO THE PROPERTY OWNER.
3. STREET APPROACHES ARE TO BE CLOSED TO THROUGH TRAFFIC DURING THEIR CONSTRUCTION. BEFORE ANY CLOSURES ARE MADE, THE CONTRACTOR MUST FIRST CONTACT LOCAL OFFICIALS, POLICE, FIRE, LOCAL SCHOOL OFFICIALS, U.S. POSTAL SERVICE, AND OTHERS AS NECESSARY TO MINIMIZE DISRUPTIONS TO LOCAL SERVICE. NO TWO ADJACENT APPROACHES SHALL BE CLOSED AT THE SAME TIME.
4. USE FLAGGERS AS NEEDED FOR SHORT DURATIONS. FOR TEMPORARY ADVANCE SIGNING REQUIREMENTS, SEE INDOT STANDARD DRAWINGS.
5. FOR DETAILS AND SPACING OF DETOUR SIGNS, CONSTRUCTION SIGNS AND CHANNELIZATION DEVICES, SEE INDOT STANDARD DRAWINGS.
6. ADVANCE SIGNING TO BE IN PLACE AT BEGINNING AND END OF PROJECT PRIOR TO COMMENCEMENT OF ANY CONSTRUCTION ACTIVITY.

Public
Hearing Plans
5-20-20

RECOMMENDED FOR APPROVAL	DESIGN ENGINEER	DATE
DESIGNED: M.J.K.	DRAWN: G.S.H.	
CHECKED: M.J.K.	CHECKED: M.J.K.	

INDIANA
DEPARTMENT OF TRANSPORTATION

U.S. 41 AND HILLSDALE ROAD
MAINTENANCE OF TRAFFIC - PHASE 2

HORIZONTAL SCALE	BRIDGE FILE
1" = 50'	N/A
VERTICAL SCALE	DESIGNATION
N/A	1400005
SURVEY BOOK	SHEETS
N/A	10 of xx
CONTRACT	PROJECT
R-37845	1400005

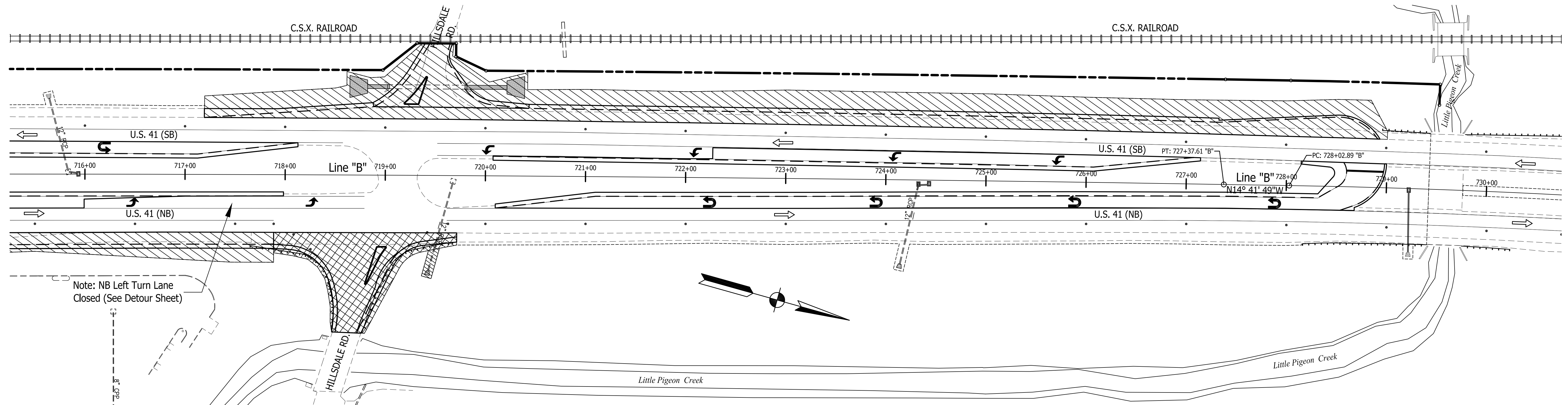

Note: NB Left Turn Lane Closed (See Detour Sheet)

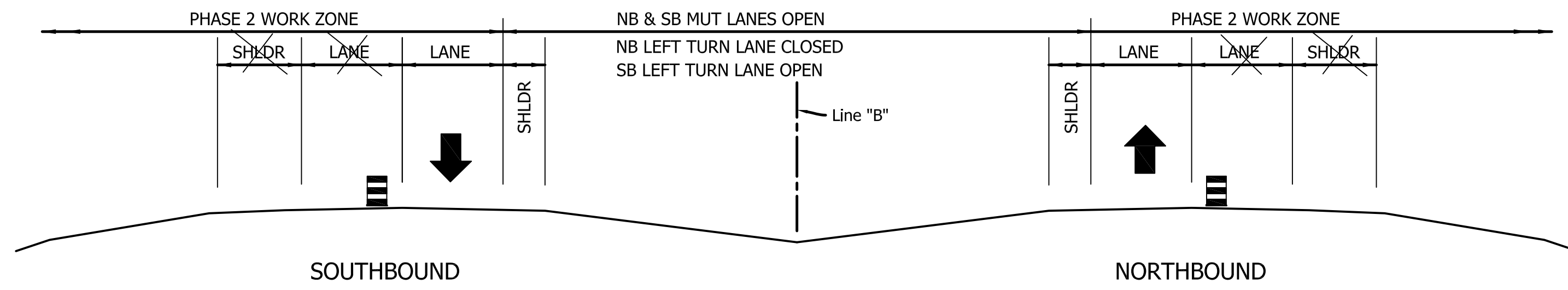

LEGEND

- (T) HMA FOR TEMPORARY PAVEMENT, TYPE C, CONSISTING OF:
220#/SYS HMA SURFACE, TYPE C ON
440#/SYS HMA BASE, TYPE C ON
6" COMPACTED AGGREGATE, NO. 53, BASE ON
SUBGRADE TREATMENT TYPE III
- (45) TEMPORARY PAVEMENT MARKING, 4" (WHITE)
- (46) TEMPORARY PAVEMENT MARKING, 4" (YELLOW)
- (47) TEMPORARY PAVEMENT MARKING, 24" (WHITE)
- (48) TEMPORARY PAVEMENT MARKING, 8" (WHITE)
- (49) TEMPORARY PAVEMENT MARKING, 12" (WHITE)
- STANDARD DRUMS (SEE STANDARD DRAWINGS FOR SPACING)
- T CONSTRUCTION SIGN (A, B OR C)
- TT SIGN ASSEMBLY (ROAD CLOSURE OR DETOUR ROUTE MARKER)
- TTT TEMPORARY BARRICADE, III-B
- ⇒ TRAFFIC FLOW DIRECTION
- ⚠ FLAGGER (UTILIZE AS NECESSARY)
- ▨ AREA TO BE CONSTRUCTED DURING THIS PHASE
- ▩ AREA TO BE CONSTRUCTED USING FLAGGERS AS NECESSARY
- AREA OF TEMPORARY HMA PAVEMENT PLACEMENT
- ▧ AREA OF PAVEMENT REMOVAL IN MEDIAN AREA

MAINTENANCE OF TRAFFIC GENERAL NOTES

1. EXISTING PAVEMENT MARKINGS THAT CONFLICT WITH EACH MAINTENANCE OF TRAFFIC SCHEME SHALL BE REMOVED PRIOR TO CONSTRUCTION.
2. WHENEVER POSSIBLE PRIVATE DRIVEWAYS SHALL BE CONSTRUCTED IN PORTIONS TO ALLOW ACCESS TO PROPERTIES AT ALL TIMES. WHENEVER PRIVATE DRIVEWAYS ARE TOO NARROW TO ACCOMMODATE CONTINUOUS ACCESS, THE CONTRACTOR SHALL CONTACT THE PROPERTY OWNER AND WORK OUT A TIME SCHEDULE FOR DRIVEWAY CONSTRUCTION THAT WILL CAUSE THE LEAST INCONVENIENCE TO THE PROPERTY OWNER.
3. STREET APPROACHES ARE TO BE CLOSED TO THROUGH TRAFFIC DURING THEIR CONSTRUCTION. BEFORE ANY CLOSURES ARE MADE, THE CONTRACTOR MUST FIRST CONTACT LOCAL OFFICIALS, POLICE, FIRE, LOCAL SCHOOL OFFICIALS, U.S. POSTAL SERVICE, AND OTHERS AS NECESSARY TO MINIMIZE DISRUPTIONS TO LOCAL SERVICE. NO TWO ADJACENT APPROACHES SHALL BE CLOSED AT THE SAME TIME.
4. USE FLAGGERS AS NEEDED FOR SHORT DURATIONS. FOR TEMPORARY ADVANCE SIGNING REQUIREMENTS, SEE INDOT STANDARD DRAWINGS.
5. FOR DETAILS AND SPACING OF DETOUR SIGNS, CONSTRUCTION SIGNS AND CHANNELIZATION DEVICES, SEE INDOT STANDARD DRAWINGS.
6. ADVANCE SIGNING TO BE IN PLACE AT BEGINNING AND END OF PROJECT PRIOR TO COMMENCEMENT OF ANY CONSTRUCTION ACTIVITY.

Public Hearing Plans 5-20-20

RECOMMENDED FOR APPROVAL	DESIGN ENGINEER	DATE
DESIGNED: M.J.K.	DRAWN: G.S.H.	
CHECKED: M.J.K.	CHECKED: M.J.K.	

INDIANA
DEPARTMENT OF TRANSPORTATION

U.S. 41 AND HILLSDALE ROAD
MAINTENANCE OF TRAFFIC - PHASE 2

HORIZONTAL SCALE	BRIDGE FILE
1" = 50'	N/A
VERTICAL SCALE	DESIGNATION
N/A	1400005
SURVEY BOOK	SHEETS
N/A	11 of xx
CONTRACT	PROJECT
R-37845	1400005

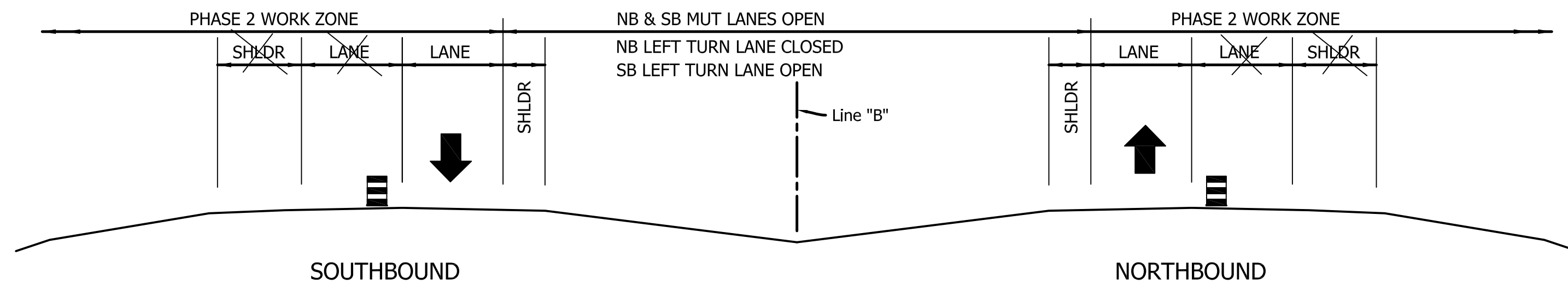
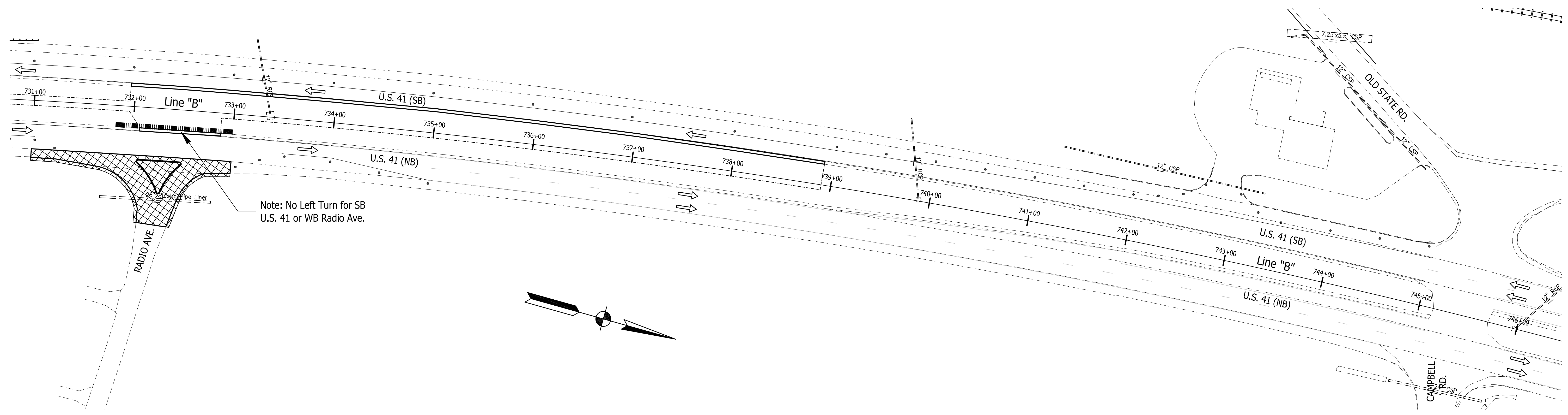

LEGEND

- (T) HMA FOR TEMPORARY PAVEMENT, TYPE C, CONSISTING OF:
220#/SYS HMA SURFACE, TYPE C ON
440#/SYS HMA BASE, TYPE C ON
6" COMPACTED AGGREGATE, NO. 53, BASE ON
SUBGRADE TREATMENT TYPE III
- (45) TEMPORARY PAVEMENT MARKING, 4" (WHITE)
- (46) TEMPORARY PAVEMENT MARKING, 4" (YELLOW)
- (47) TEMPORARY PAVEMENT MARKING, 24" (WHITE)
- (48) TEMPORARY PAVEMENT MARKING, 8" (WHITE)
- (49) TEMPORARY PAVEMENT MARKING, 12" (WHITE)
- STANDARD DRUMS (SEE STANDARD DRAWINGS FOR SPACING)
- T CONSTRUCTION SIGN (A, B OR C)
- TT SIGN ASSEMBLY (ROAD CLOSURE OR DETOUR ROUTE MARKER)
- TTT TEMPORARY BARRICADE, III-B
- ⇒ TRAFFIC FLOW DIRECTION
- ⚠ FLAGGER (UTILIZE AS NECESSARY)
- ▨ AREA TO BE CONSTRUCTED DURING THIS PHASE
- ▩ AREA TO BE CONSTRUCTED USING FLAGGERS AS NECESSARY
- AREA OF TEMPORARY HMA PAVEMENT PLACEMENT
- ▧ AREA OF PAVEMENT REMOVAL IN MEDIAN AREA

MAINTENANCE OF TRAFFIC GENERAL NOTES

1. EXISTING PAVEMENT MARKINGS THAT CONFLICT WITH EACH MAINTENANCE OF TRAFFIC SCHEME SHALL BE REMOVED PRIOR TO CONSTRUCTION.
2. WHENEVER POSSIBLE PRIVATE DRIVEWAYS SHALL BE CONSTRUCTED IN PORTIONS TO ALLOW ACCESS TO PROPERTIES AT ALL TIMES. WHENEVER PRIVATE DRIVEWAYS ARE TOO NARROW TO ACCOMMODATE CONTINUOUS ACCESS, THE CONTRACTOR SHALL CONTACT THE PROPERTY OWNER AND WORK OUT A TIME SCHEDULE FOR DRIVEWAY CONSTRUCTION THAT WILL CAUSE THE LEAST INCONVENIENCE TO THE PROPERTY OWNER.
3. STREET APPROACHES ARE TO BE CLOSED TO THROUGH TRAFFIC DURING THEIR CONSTRUCTION. BEFORE ANY CLOSURES ARE MADE, THE CONTRACTOR MUST FIRST CONTACT LOCAL OFFICIALS, POLICE, FIRE, LOCAL SCHOOL OFFICIALS, U.S. POSTAL SERVICE, AND OTHERS AS NECESSARY TO MINIMIZE DISRUPTIONS TO LOCAL SERVICE. NO TWO ADJACENT APPROACHES SHALL BE CLOSED AT THE SAME TIME.
4. USE FLAGGERS AS NEEDED FOR SHORT DURATIONS. FOR TEMPORARY ADVANCE SIGNING REQUIREMENTS, SEE INDOT STANDARD DRAWINGS.
5. FOR DETAILS AND SPACING OF DETOUR SIGNS, CONSTRUCTION SIGNS AND CHANNELIZATION DEVICES, SEE INDOT STANDARD DRAWINGS.
6. ADVANCE SIGNING TO BE IN PLACE AT BEGINNING AND END OF PROJECT PRIOR TO COMMENCEMENT OF ANY CONSTRUCTION ACTIVITY.

Public
Hearing Plans
5-20-20

RECOMMENDED FOR APPROVAL	DESIGN ENGINEER	DATE
DESIGNED: M.J.K.	DRAWN: G.S.H.	
CHECKED: M.J.K.	CHECKED: M.J.K.	

INDIANA
DEPARTMENT OF TRANSPORTATION

U.S. 41 AND HILLSDALE ROAD
MAINTENANCE OF TRAFFIC - PHASE 2

HORIZONTAL SCALE	BRIDGE FILE
1" = 50'	N/A
VERTICAL SCALE	DESIGNATION
N/A	1400005
SURVEY BOOK	SHEETS
N/A	12 of xx
CONTRACT	PROJECT
R-37845	1400005

DETOUR ROUTE MARKER ASSEMBLIES

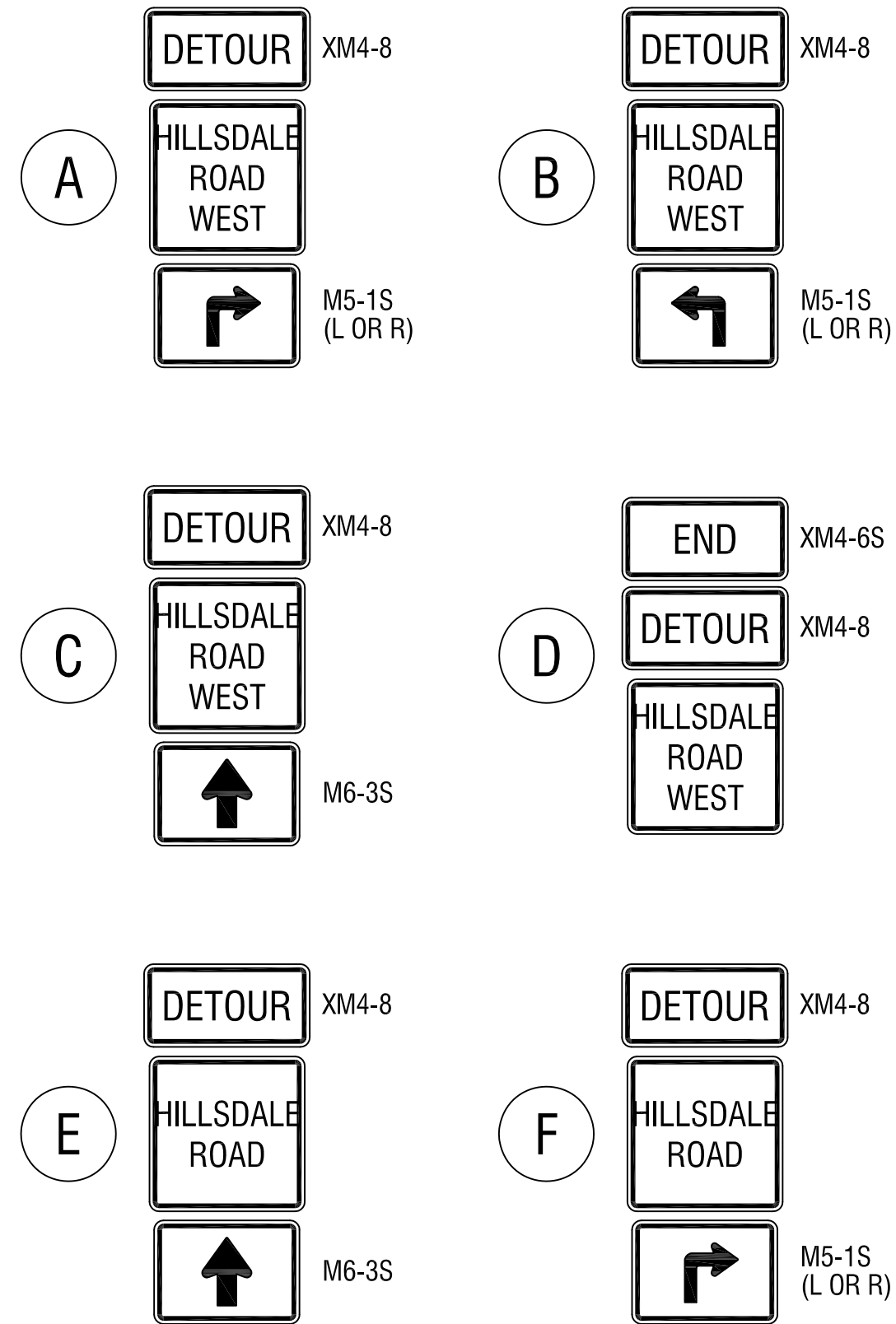

CONSTRUCTION SIGNS

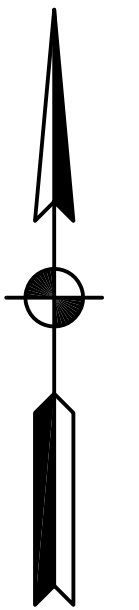
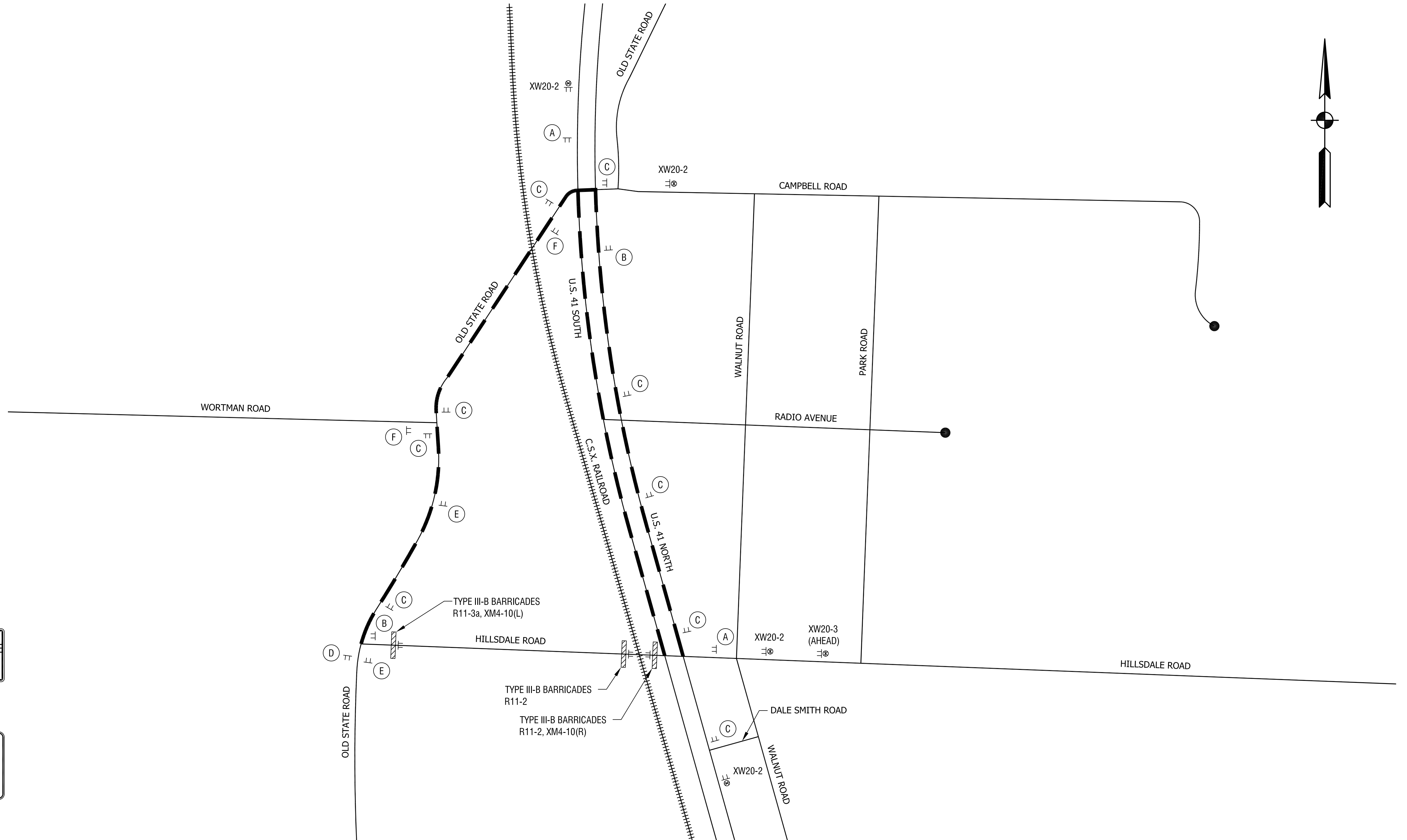
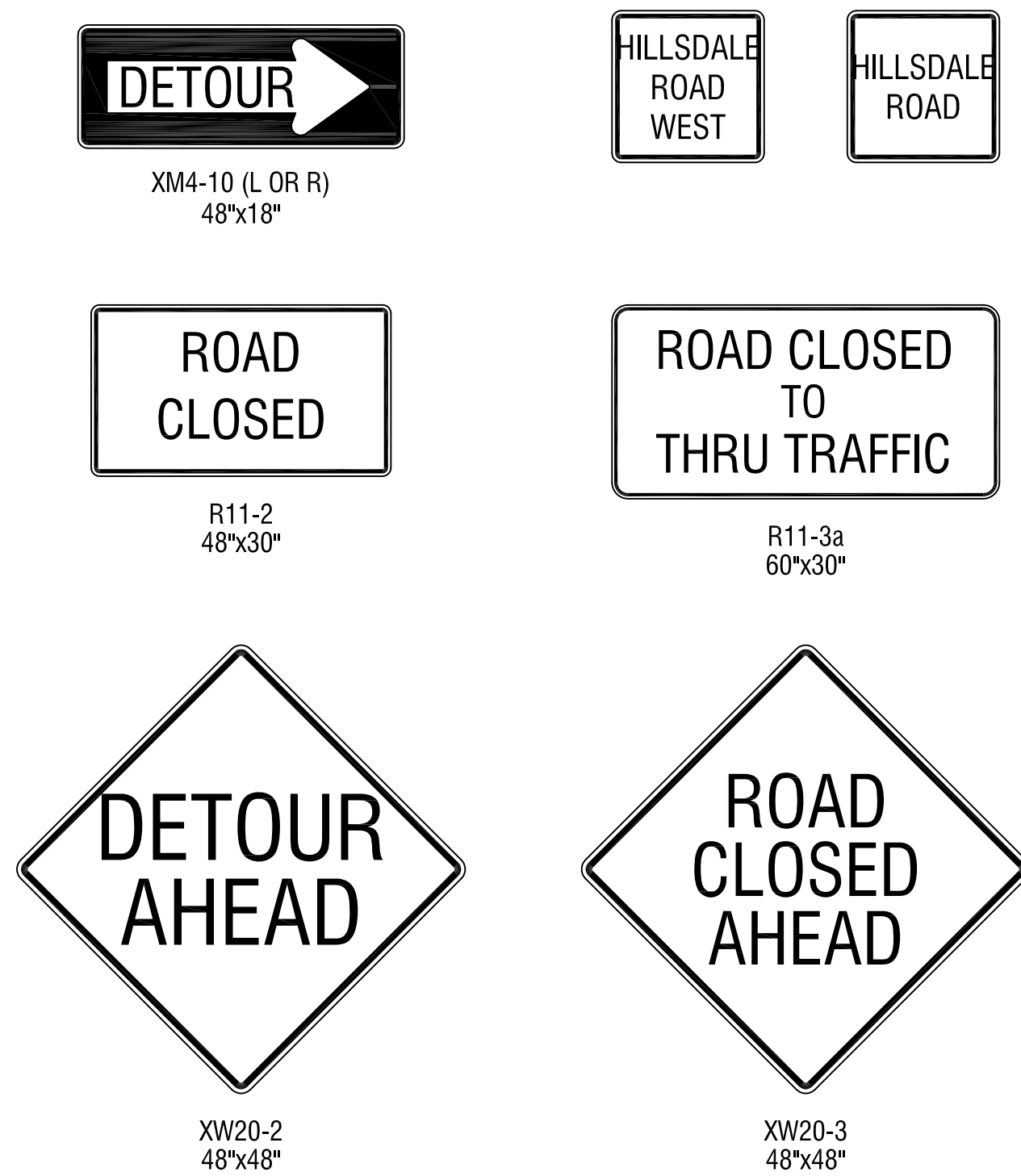

DETOUR NOTES:

1. THIS DETOUR IS TO BE USED FOR THE WEST APPROACH CLOSURE OF HILLSDALE ROAD THROUGHOUT PHASE 2 OF CONSTRUCTION. SEE MAINTENANCE OF TRAFFIC DETAILS.
2. FOR CONSTRUCTION SIGN SPACING DETAILS SEE INDOT STANDARD DRAWINGS.

Public Hearing Plans 5-20-20

RECOMMENDED FOR APPROVAL _____	DESIGN ENGINEER _____	DATE _____
DESIGNED: M.J.K.	DRAWN: G.S.H.	
CHECKED: M.J.K.	CHECKED: M.J.K.	

INDIANA
DEPARTMENT OF TRANSPORTATION

U.S. 41 AND HILLSDALE ROAD
MAINTENANCE OF TRAFFIC - PHASE 2
HILLSDALE ROAD DETOUR PLAN

HORIZONTAL SCALE 1" = 300'	BRIDGE FILE N/A
VERTICAL SCALE N/A	DESIGNATION 1400005
SURVEY BOOK N/A	SHEETS 13 of XX
CONTRACT R-37845	PROJECT 1400005

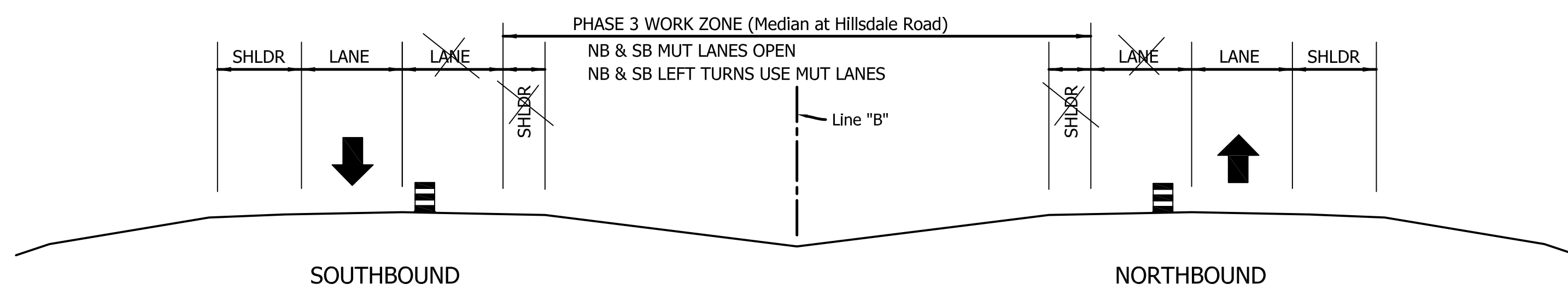
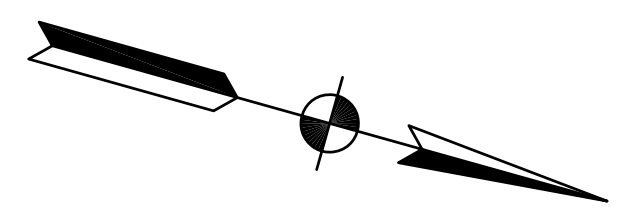
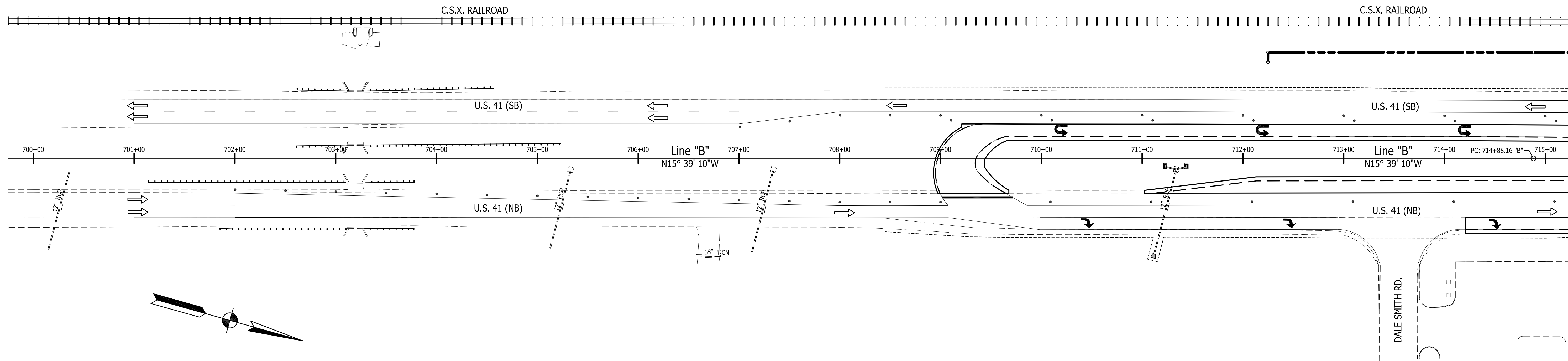

MAINTENANCE OF TRAFFIC GENERAL NOTES

1. EXISTING PAVEMENT MARKINGS THAT CONFLICT WITH EACH MAINTENANCE OF TRAFFIC SCHEME SHALL BE REMOVED PRIOR TO CONSTRUCTION.
2. WHENEVER POSSIBLE PRIVATE DRIVEWAYS SHALL BE CONSTRUCTED IN PORTIONS TO ALLOW ACCESS TO PROPERTIES AT ALL TIMES. WHENEVER PRIVATE DRIVEWAYS ARE TOO NARROW TO ACCOMMODATE CONTINUOUS ACCESS, THE CONTRACTOR SHALL CONTACT THE PROPERTY OWNER AND WORK OUT A TIME SCHEDULE FOR DRIVEWAY CONSTRUCTION THAT WILL CAUSE THE LEAST INCONVENIENCE TO THE PROPERTY OWNER.
3. STREET APPROACHES ARE TO BE CLOSED TO THROUGH TRAFFIC DURING THEIR CONSTRUCTION. BEFORE ANY CLOSURES ARE MADE, THE CONTRACTOR MUST FIRST CONTACT LOCAL OFFICIALS, POLICE, FIRE, LOCAL SCHOOL OFFICIALS, U.S. POSTAL SERVICE, AND OTHERS AS NECESSARY TO MINIMIZE DISRUPTIONS TO LOCAL SERVICE. NO TWO ADJACENT APPROACHES SHALL BE CLOSED AT THE SAME TIME.
4. USE FLAGGERS AS NEEDED FOR SHORT DURATIONS. FOR TEMPORARY ADVANCE SIGNING REQUIREMENTS, SEE INDOT STANDARD DRAWINGS.
5. FOR DETAILS AND SPACING OF DETOUR SIGNS, CONSTRUCTION SIGNS AND CHANNELIZATION DEVICES, SEE INDOT STANDARD DRAWINGS.
6. ADVANCE SIGNING TO BE IN PLACE AT BEGINNING AND END OF PROJECT PRIOR TO COMMENCEMENT OF ANY CONSTRUCTION ACTIVITY.

LEGEND

- (T) HMA FOR TEMPORARY PAVEMENT, TYPE C, CONSISTING OF:
220#/SYS HMA SURFACE, TYPE C ON
440#/SYS HMA BASE, TYPE C ON
6" COMPACTED AGGREGATE, NO. 53, BASE ON
SUBGRADE TREATMENT TYPE III
- (45) TEMPORARY PAVEMENT MARKING, 4" (WHITE)
- (46) TEMPORARY PAVEMENT MARKING, 4" (YELLOW)
- (47) TEMPORARY PAVEMENT MARKING, 24" (WHITE)
- (48) TEMPORARY PAVEMENT MARKING, 8" (WHITE)
- (49) TEMPORARY PAVEMENT MARKING, 12" (WHITE)
- STANDARD DRUMS (SEE STANDARD DRAWINGS FOR SPACING)
- T CONSTRUCTION SIGN (A, B OR C)
- TT SIGN ASSEMBLY (ROAD CLOSURE OR DETOUR ROUTE MARKER)
- TTT TEMPORARY BARRICADE, III-B
- ⇒ TRAFFIC FLOW DIRECTION
- ⚠ FLAGGER (UTILIZE AS NECESSARY)
- ▨ AREA TO BE CONSTRUCTED DURING THIS PHASE
- ▩ AREA TO BE CONSTRUCTED USING FLAGGERS AS NECESSARY
- AREA OF TEMPORARY HMA PAVEMENT PLACEMENT
- ▧ AREA OF PAVEMENT REMOVAL IN MEDIAN AREA

Public
Hearing Plans
5-20-20

RECOMMENDED FOR APPROVAL	DESIGN ENGINEER	DATE
DESIGNED: M.J.K.	DRAWN: G.S.H.	
CHECKED: M.J.K.	CHECKED: M.J.K.	

INDIANA
DEPARTMENT OF TRANSPORTATION

U.S. 41 AND HILLSDALE ROAD
MAINTENANCE OF TRAFFIC - PHASE 3

HORIZONTAL SCALE	BRIDGE FILE
1" = 50'	N/A
VERTICAL SCALE	DESIGNATION
N/A	1400005
SURVEY BOOK	SHEETS
N/A	14 of XX
CONTRACT	PROJECT
R-37845	1400005

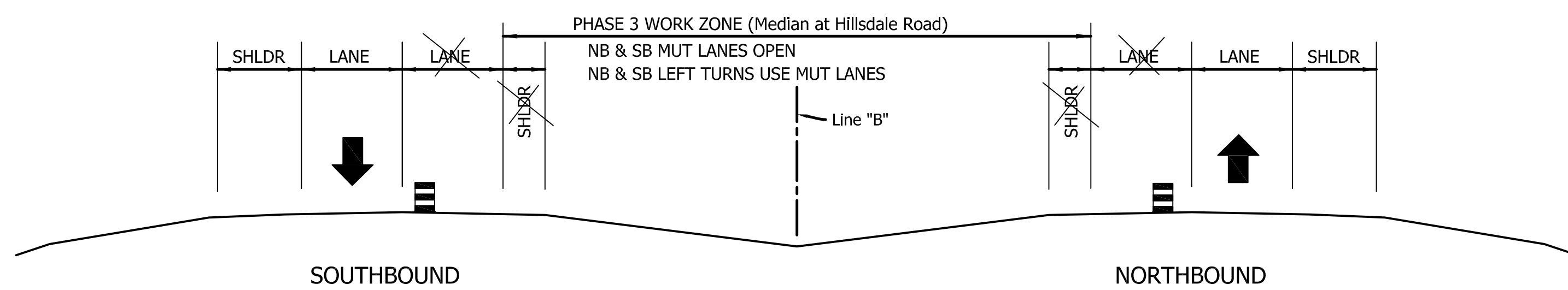
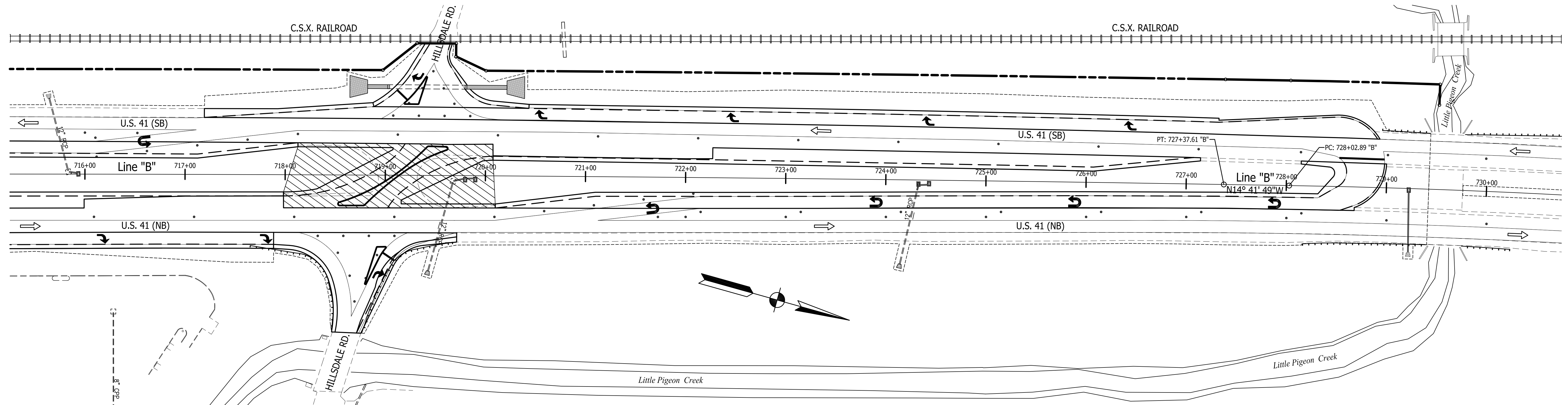

MAINTENANCE OF TRAFFIC GENERAL NOTES

- EXISTING PAVEMENT MARKINGS THAT CONFLICT WITH EACH MAINTENANCE OF TRAFFIC SCHEME SHALL BE REMOVED PRIOR TO CONSTRUCTION.
- WHENEVER POSSIBLE PRIVATE DRIVEWAYS SHALL BE CONSTRUCTED IN PORTIONS TO ALLOW ACCESS TO PROPERTIES AT ALL TIMES. WHENEVER PRIVATE DRIVEWAYS ARE TOO NARROW TO ACCOMMODATE CONTINUOUS ACCESS, THE CONTRACTOR SHALL CONTACT THE PROPERTY OWNER AND WORK OUT A TIME SCHEDULE FOR DRIVEWAY CONSTRUCTION THAT WILL CAUSE THE LEAST INCONVENIENCE TO THE PROPERTY OWNER.
- STREET APPROACHES ARE TO BE CLOSED TO THROUGH TRAFFIC DURING THEIR CONSTRUCTION. BEFORE ANY CLOSURES ARE MADE, THE CONTRACTOR MUST FIRST CONTACT LOCAL OFFICIALS, POLICE, FIRE, LOCAL SCHOOL OFFICIALS, U.S. POSTAL SERVICE, AND OTHERS AS NECESSARY TO MINIMIZE DISRUPTIONS TO LOCAL SERVICE. NO TWO ADJACENT APPROACHES SHALL BE CLOSED AT THE SAME TIME.
- USE FLAGGERS AS NEEDED FOR SHORT DURATIONS. FOR TEMPORARY ADVANCE SIGNING REQUIREMENTS, SEE INDOT STANDARD DRAWINGS.
- FOR DETAILS AND SPACING OF DETOUR SIGNS, CONSTRUCTION SIGNS AND CHANNELIZATION DEVICES, SEE INDOT STANDARD DRAWINGS.
- ADVANCE SIGNING TO BE IN PLACE AT BEGINNING AND END OF PROJECT PRIOR TO COMMENCEMENT OF ANY CONSTRUCTION ACTIVITY.

LEGEND

- (T) HMA FOR TEMPORARY PAVEMENT, TYPE C, CONSISTING OF:
220#/SYS HMA SURFACE, TYPE C ON
440#/SYS HMA BASE, TYPE C ON
6" COMPACTED AGGREGATE, NO. 53, BASE ON
SUBGRADE TREATMENT TYPE III
- (45) TEMPORARY PAVEMENT MARKING, 4" (WHITE)
- (46) TEMPORARY PAVEMENT MARKING, 4" (YELLOW)
- (47) TEMPORARY PAVEMENT MARKING, 24" (WHITE)
- (48) TEMPORARY PAVEMENT MARKING, 8" (WHITE)
- (49) TEMPORARY PAVEMENT MARKING, 12" (WHITE)
- STANDARD DRUMS (SEE STANDARD DRAWINGS FOR SPACING)
- T CONSTRUCTION SIGN (A, B OR C)
- TT SIGN ASSEMBLY (ROAD CLOSURE OR DETOUR ROUTE MARKER)
- TTT TEMPORARY BARRICADE, III-B
- ⇒ TRAFFIC FLOW DIRECTION
- ⚠ FLAGGER (UTILIZE AS NECESSARY)
- ▨ AREA TO BE CONSTRUCTED DURING THIS PHASE
- ▩ AREA TO BE CONSTRUCTED USING FLAGGERS AS NECESSARY
- AREA OF TEMPORARY HMA PAVEMENT PLACEMENT
- ▧ AREA OF PAVEMENT REMOVAL IN MEDIAN AREA

Public
Hearing Plans
5-20-20

RECOMMENDED FOR APPROVAL	DESIGN ENGINEER	DATE
DESIGNED: M.J.K.	DRAWN: G.S.H.	
CHECKED: M.J.K.	CHECKED: M.J.K.	

**INDIANA
DEPARTMENT OF TRANSPORTATION**

**U.S. 41 AND HILLSDALE ROAD
MAINTENANCE OF TRAFFIC - PHASE 3**

HORIZONTAL SCALE	BRIDGE FILE
1" = 50'	N/A
VERTICAL SCALE	DESIGNATION
N/A	1400005
SURVEY BOOK	SHEETS
N/A	15 of xx
CONTRACT	PROJECT
R-37845	1400005

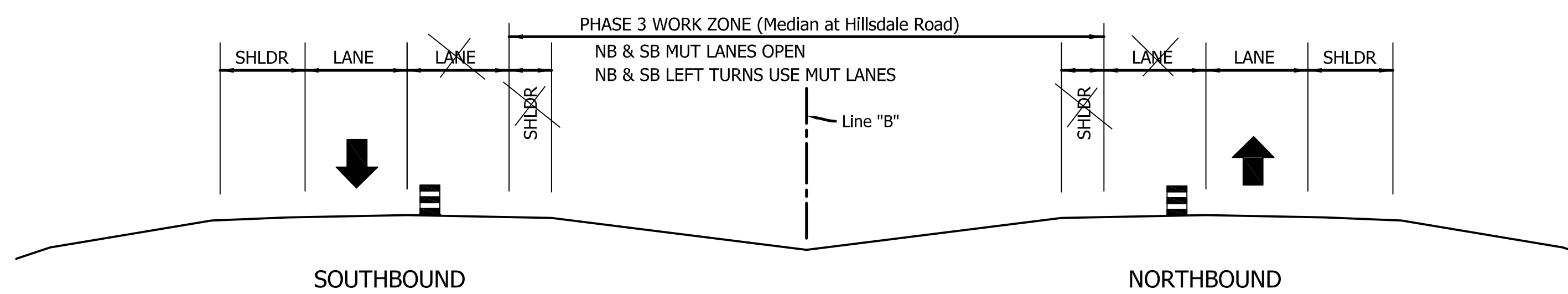
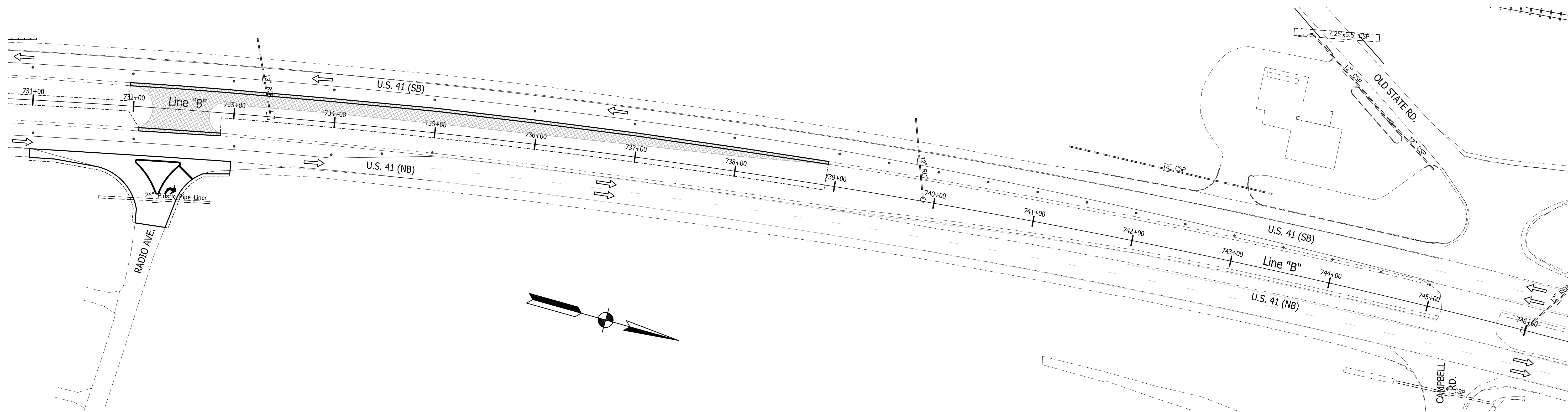

MAINTENANCE OF TRAFFIC GENERAL NOTES

- EXISTING PAVEMENT MARKINGS THAT CONFLICT WITH EACH MAINTENANCE OF TRAFFIC SCHEME SHALL BE REMOVED PRIOR TO CONSTRUCTION.
- WHENEVER POSSIBLE PRIVATE DRIVEWAYS SHALL BE CONSTRUCTED IN PORTIONS TO ALLOW ACCESS TO PROPERTIES AT ALL TIMES. WHENEVER PRIVATE DRIVEWAYS ARE TOO NARROW TO ACCOMMODATE CONTINUOUS ACCESS, THE CONTRACTOR SHALL CONTACT THE PROPERTY OWNER AND WORK OUT A TIME SCHEDULE FOR DRIVEWAY CONSTRUCTION THAT WILL CAUSE THE LEAST INCONVENIENCE TO THE PROPERTY OWNER.
- STREET APPROACHES ARE TO BE CLOSED TO THROUGH TRAFFIC DURING THEIR CONSTRUCTION. BEFORE ANY CLOSURES ARE MADE, THE CONTRACTOR MUST FIRST CONTACT LOCAL OFFICIALS, POLICE, FIRE, LOCAL SCHOOL OFFICIALS, U.S. POSTAL SERVICE, AND OTHERS AS NECESSARY TO MINIMIZE DISRUPTIONS TO LOCAL SERVICE. NO TWO ADJACENT APPROACHES SHALL BE CLOSED AT THE SAME TIME.
- USE FLAGGERS AS NEEDED FOR SHORT DURATIONS. FOR TEMPORARY ADVANCE SIGNING REQUIREMENTS, SEE INDOT STANDARD DRAWINGS.
- FOR DETAILS AND SPACING OF DETOUR SIGNS, CONSTRUCTION SIGNS AND CHANNELIZATION DEVICES, SEE INDOT STANDARD DRAWINGS.
- ADVANCE SIGNING TO BE IN PLACE AT BEGINNING AND END OF PROJECT PRIOR TO COMMENCEMENT OF ANY CONSTRUCTION ACTIVITY.

LEGEND

- (T) HMA FOR TEMPORARY PAVEMENT, TYPE C, CONSISTING OF:
220#/SYS HMA SURFACE, TYPE C ON
440#/SYS HMA BASE, TYPE C ON
6" COMPACTED AGGREGATE, NO. 53, BASE ON
SUBGRADE TREATMENT TYPE III
- (45) TEMPORARY PAVEMENT MARKING, 4" (WHITE)
- (46) TEMPORARY PAVEMENT MARKING, 4" (YELLOW)
- (47) TEMPORARY PAVEMENT MARKING, 24" (WHITE)
- (48) TEMPORARY PAVEMENT MARKING, 8" (WHITE)
- (49) TEMPORARY PAVEMENT MARKING, 12" (WHITE)
- STANDARD DRUMS (SEE STANDARD DRAWINGS FOR SPACING)
- T CONSTRUCTION SIGN (A, B OR C)
- TT SIGN ASSEMBLY (ROAD CLOSURE OR DETOUR ROUTE MARKER)
- TTT TEMPORARY BARRICADE, III-B
- ⇒ TRAFFIC FLOW DIRECTION
- ⚠ FLAGGER (UTILIZE AS NECESSARY)
- ▨ AREA TO BE CONSTRUCTED DURING THIS PHASE
- ▩ AREA TO BE CONSTRUCTED USING FLAGGERS AS NECESSARY
- AREA OF TEMPORARY HMA PAVEMENT PLACEMENT
- ▧ AREA OF PAVEMENT REMOVAL IN MEDIAN AREA

Public
Hearing Plans
5-20-20

RECOMMENDED FOR APPROVAL	DESIGN ENGINEER	DATE
DESIGNED: M.J.K.	DRAWN: G.S.H.	
CHECKED: M.J.K.	CHECKED: M.J.K.	

**INDIANA
DEPARTMENT OF TRANSPORTATION**

**U.S. 41 AND HILLSDALE ROAD
MAINTENANCE OF TRAFFIC - PHASE 3**

HORIZONTAL SCALE	BRIDGE FILE
1" = 50'	N/A
VERTICAL SCALE	DESIGNATION
N/A	1400005
SURVEY BOOK	SHEETS
N/A	16 of XX
CONTRACT	PROJECT
R-37845	1400005

SOUTHERN INDIANA
GAS & ELECTRIC CO.
(VECTREN)

Sec. 20, T-5-S, R-10-W
Center Township
Vanderburgh County

709+43.1, 86.5' Sign (F.O.C.)
709+43.2, 86.7' Sign (F.O.C.)

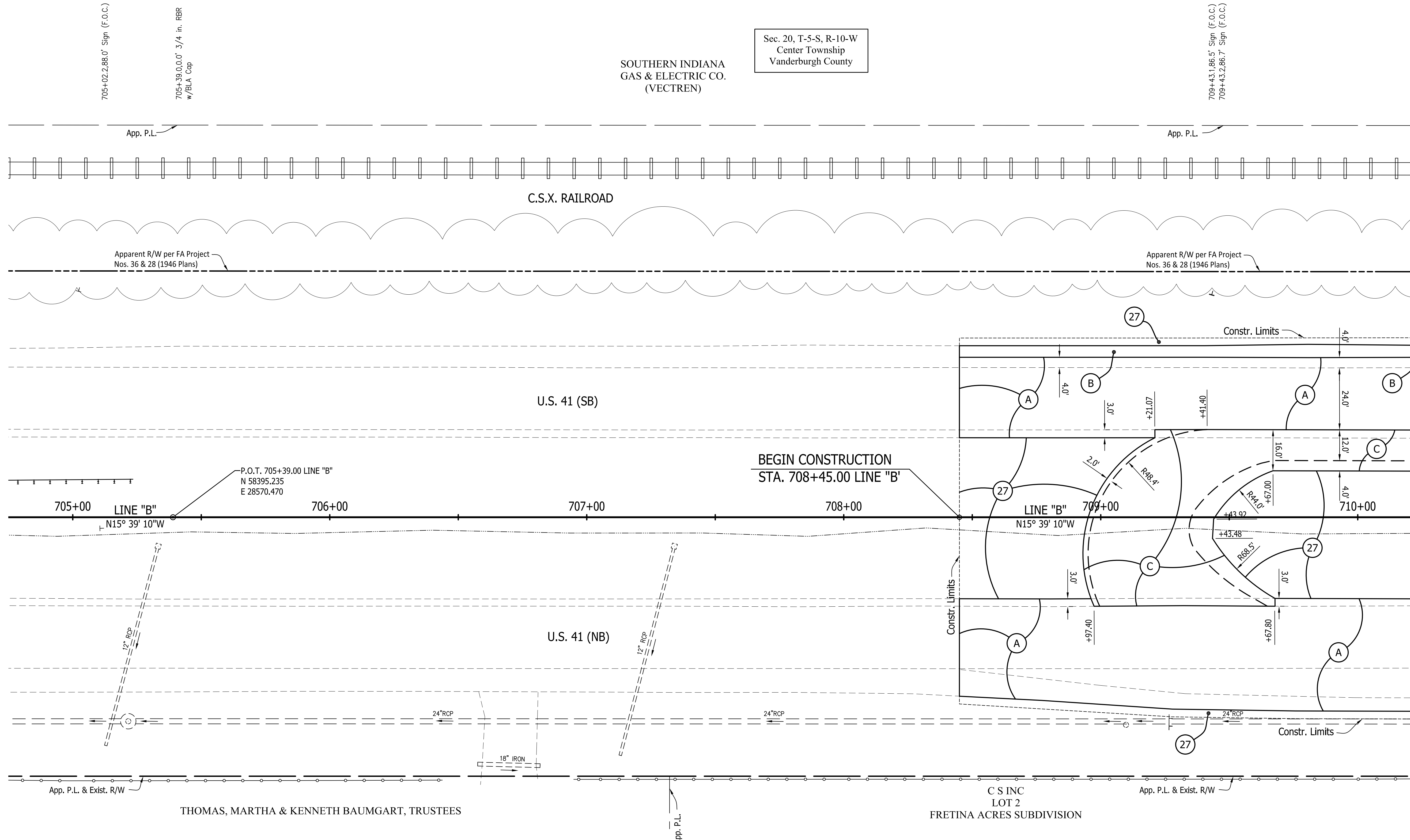
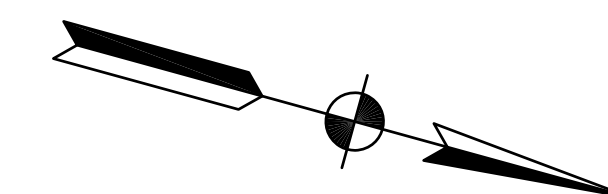

LEGEND

- (A) Pavement Section for Overlay of Mainline Lanes, Existing Turn Lanes, Inside Shoulder and 4 ft of the Outside Shoulder: 165 #/Syd QC/QA HMA, 4, 76, Surface, 9.5 mm, on Milling, Asphalt, 1 1/2 in.
- (B) Pavement Section for Overlay of the Outside Shoulder Beyond 4 ft From the White Line: 165 #/Syd QC/QA HMA, 3, 64, Surface, 9.5 mm, on Milling, profile
- (C) HMA Section for Turn Lane Widening and Turn Lanes: 165 #/Syd QC/QA-HMA, 4, 76, Surface, 9.5mm on 385 #/Syd QC/QA-HMA, 3, 70, Intermediate, 19.0mm on 385 #/Syd QC/QA-HMA, 3, 64, Base, 19.0mm on 385 #/Syd QC/QA-HMA, 3, 64, Base, 19.0mm on Compacted Aggregate, No. 53 (3" minimum thickness or as necessary to match the bottom of adjacent subbase), on Subgrade Treatment Type IBC, cement slurry only (14 in. of chemical modification with cement) or Subgrade Treatment Type ID (12 in. of CA with geotextile, as per RSP 207-R-687) where less than 8-ft wide.
- (D) HMA Section for Approaches: 165 #/Syd QC/QA HMA, 4, 76, Surface, 9.5 mm, on HMA for Approaches, Type C consisting of 385 #/Syd HMA Intermediate, Type C, on 385 #/Syd HMA Base, Type C, on 385 #/Syd HMA Base, Type C, on 3 inches of Compacted Aggregate, No. 53, on Subgrade Treatment Type IBC, cement slurry only (14 in. of chemical modification with cement) or Subgrade Treatment Type ID (12 in. of CA with geotextile, as per RSP 207-R-687) where less than 8-ft wide.
- (E) Pavement Removal, Asphalt
- (F) Concrete Curb, Type B (Sloping)
- (O) Variable Depth Compacted Aggregate, No. 53
- (T) Asphalt Material for Tack Coat
- (26) Sodding, Nursery
- (27) Seed Mixture, U

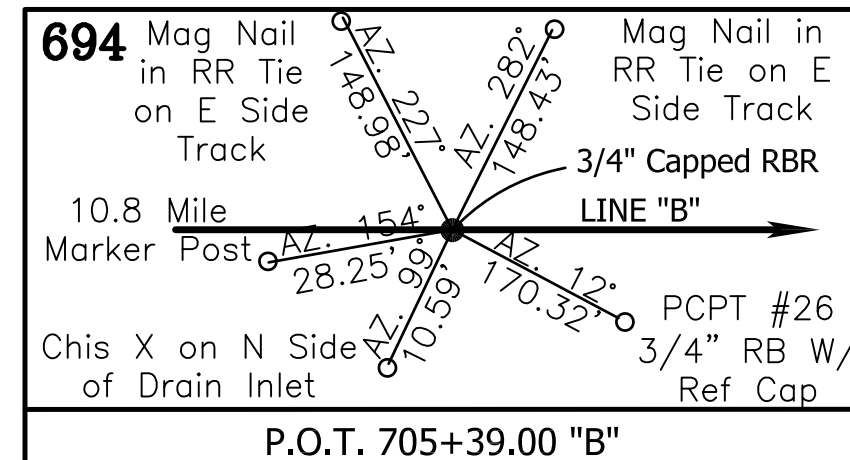

- NOTES:**
- ALL R/W AND EXISTING TOPOGRAPHY DESCRIBED FROM LINE "B" EXCEPT AS SHOWN
 - P.H.E. = PERPETUAL HIGHWAY EASEMENT

Public
Hearing Plans
5-20-20

RECOMMENDED FOR APPROVAL	DESIGN ENGINEER	DATE
DESIGNED: M.J.K.	DRAWN: R.E.N.	
CHECKED: M.J.K.	CHECKED: M.J.K.	

INDIANA
DEPARTMENT OF TRANSPORTATION

**U.S. 41 and HILLSDALE ROAD
PLAN SHEETS - LINE "B"**

HORIZONTAL SCALE	BRIDGE FILE
1" = 20'	N/A
VERTICAL SCALE	DESIGNATION
N/A	1400005
SURVEY BOOK	SHEETS
N/A	17 of XX
CONTRACT	PROJECT
R-37845	1400005

Sec. 20, T-5-S, R-10-W
Center Township
Vanderburgh County

SOUTHERN INDIANA
GAS & ELECTRIC CO.
(VECTREN)

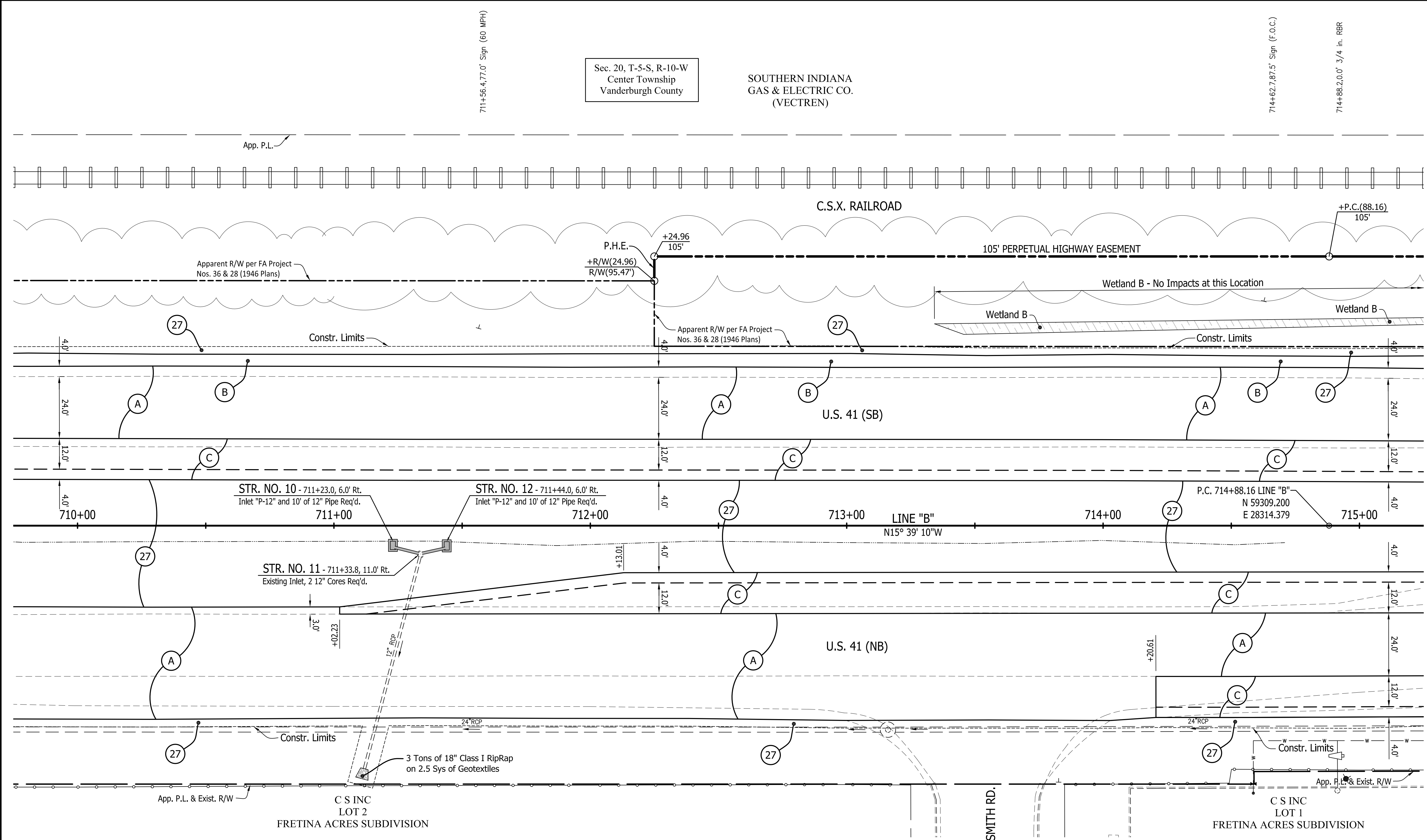
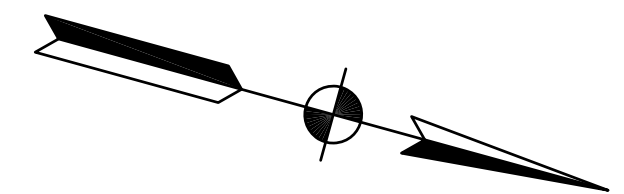

- LEGEND**
- (A) Pavement Section for Overlay of Mainline Lanes, Existing Turn Lanes, Inside Shoulder and 4 ft of the Outside Shoulder: 165 #/Syd QC/QA HMA, 4, 76, Surface, 9.5 mm, on Milling, Asphalt, 1 1/2 in.
 - (B) Pavement Section for Overlay of the Outside Shoulder Beyond 4 ft From the White Line: 165 #/Syd QC/QA HMA, 3, 64, Surface, 9.5 mm, on Milling, profile
 - (C) HMA Section for Turn Lane Widening and Turn Lanes: 165 #/Syd QC/QA HMA, 4, 76, Surface, 9.5mm on 385 #/Syd QC/QA HMA, 3, 70, Intermediate, 19.0mm on 385 #/Syd QC/QA HMA, 3, 64, Base, 19.0mm on 385 #/Syd QC/QA HMA, 3, 64, Base, 19.0mm on Compacted Aggregate, No. 53 (3" minimum thickness or as necessary to match the bottom of adjacent subbase), on Subgrade Treatment Type IBC, cement slurry only (14 in. of chemical modification with cement) or Subgrade Treatment Type ID (12 in. of CA with geotextile, as per RSP 207-R-687) where less than 8-ft wide.
 - (D) HMA Section for Approaches: 165 #/Syd QC/QA HMA, 4, 76, Surface, 9.5 mm, on HMA for Approaches, Type C consisting of 385 #/Syd HMA Intermediate, Type C, on 385 #/Syd HMA Base, Type C, on 385 #/Syd HMA Base, Type C, on 385 #/Syd HMA Base, Type C, on Subgrade Treatment Type IBC, cement slurry only (14 in. of chemical modification with cement) or Subgrade Treatment Type ID (12 in. of CA with geotextile, as per RSP 207-R-687) where less than 8-ft wide.
 - (E) Pavement Removal, Asphalt
 - (F) Concrete Curb, Type B (Sloping)
 - (O) Variable Depth Compacted Aggregate, No. 53
 - (T) Asphalt Material for Tack Coat
 - (26) Sodding, Nursery
 - (27) Seed Mixture, U

Sec. 20, T-5-S, R-10-W
Center Township
Vanderburgh County

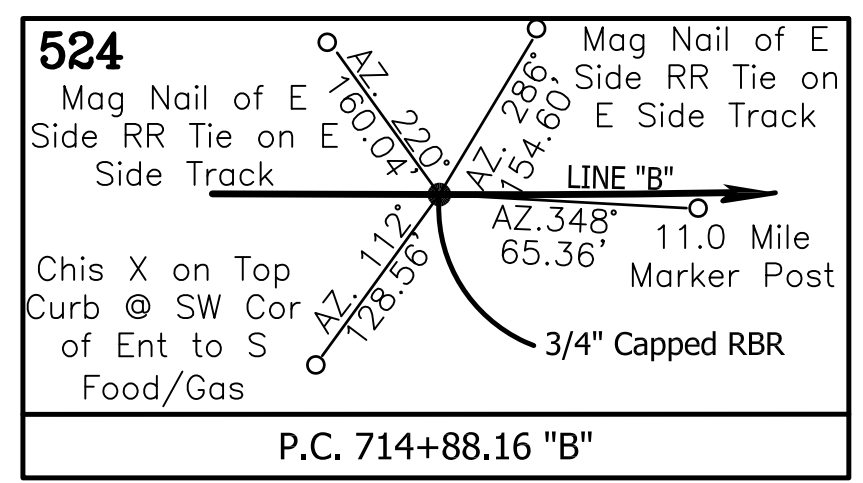

Public Hearing Plans
5-20-20

RECOMMENDED FOR APPROVAL	DESIGN ENGINEER	DATE
DESIGNED: M.J.K.	DRAWN: R.E.N.	
CHECKED: M.J.K.	CHECKED: M.J.K.	

INDIANA
DEPARTMENT OF TRANSPORTATION

U.S. 41 and HILLSDALE ROAD
PLAN SHEETS - LINE "B"

HORIZONTAL SCALE	BRIDGE FILE
1" = 20'	N/A
VERTICAL SCALE	DESIGNATION
N/A	1400005
SURVEY BOOK	SHEETS
N/A	18 of XX
CONTRACT	PROJECT
R-37845	1400005

- NOTES:**
- ALL R/W AND EXISTING TOPOGRAPHY DESCRIBED FROM LINE "B" EXCEPT AS SHOWN
 - P.H.E. = PERPETUAL HIGHWAY EASEMENT

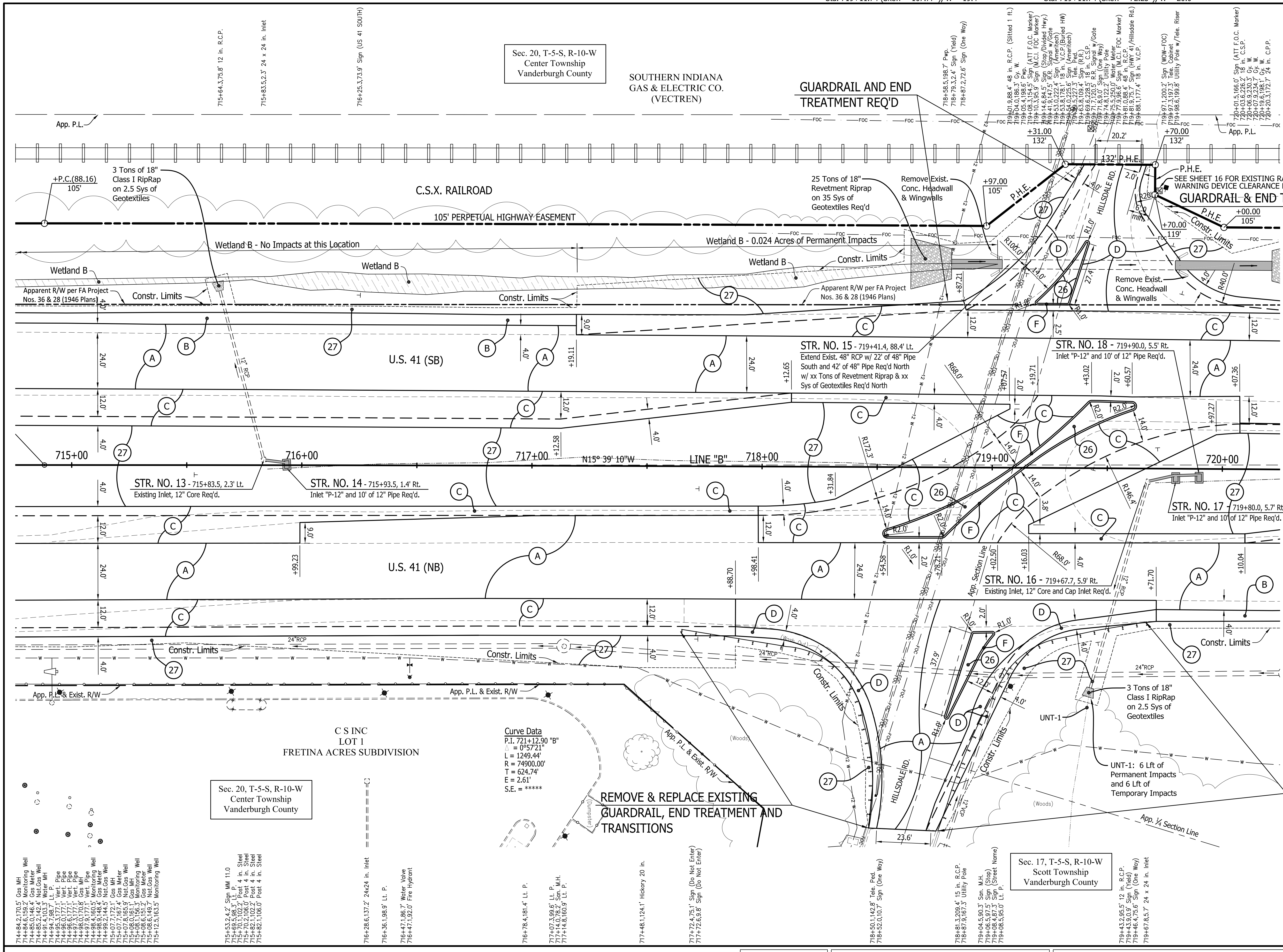

Sec. 17, T-5-S, R-10-W
Scott Township
Vanderburgh County

- LEGEND**
- (A) Pavement Section for Overlay of Mainline Lanes, Existing Turn Lanes, Inside Shoulder and 4 ft of the Outside Shoulder: 165 #/Syd QC/QA HMA, 4, 76, Surface, 9.5 mm, on Milling, Asphalt, 1 1/2 in.
 - (B) Pavement Section for Overlay of the Outside Shoulder Beyond 4 ft From the White Line: 165 #/Syd QC/QA HMA, 3, 64, Surface, 9.5 mm, on Milling, profile
 - (C) HMA Section for Turn Lane Widening and Turn Lanes: 165 #/Syd QC/QA-HMA, 4, 76, Surface, 9.5mm on 385 #/Syd QC/QA-HMA, 3, 70, Intermediate, 19.0mm on 385 #/Syd QC/QA-HMA, 3, 64, Base, 19.0mm on 385 #/Syd QC/QA-HMA, 3, 64, Base, 19.0mm on Compacted Aggregate, No. 53 (3" minimum thickness or as necessary to match the bottom of adjacent subbase), on Subgrade Treatment Type IBC, cement slurry only (14 in. of chemical modification with cement) or Subgrade Treatment Type ID (12 in. of CA with geotextile, as per RSP 207-R-687) where less than 8-ft wide.
 - (D) HMA Section for Approaches: 165 #/Syd QC/QA HMA, 4, 76, Surface, 9.5 mm, on HMA for Approaches, Type C consisting of 385 #/Syd HMA Intermediate, Type C, on 385 #/Syd HMA Base, Type C, on 385 #/Syd HMA Base, Type C, on 3 inches of Compacted Aggregate, No. 53, on Subgrade Treatment Type IBC, cement slurry only (14 in. of chemical modification with cement) or Subgrade Treatment Type ID (12 in. of CA with geotextile, as per RSP 207-R-687) where less than 8-ft wide.
 - (E) Pavement Removal, Asphalt
 - (F) Concrete Curb, Type B (Sloping)
 - (O) Variable Depth Compacted Aggregate, No. 53
 - (T) Asphalt Material for Tack Coat
 - (26) Sodding, Nursery
 - (27) Seed Mixture, U

REMOVE & REPLACE EXISTING GUARDRAIL, END TREATMENT AND TRANSITIONS

NOTES:

- ALL R/W AND EXISTING TOPOGRAPHY DESCRIBED FROM LINE "B" EXCEPT AS SHOWN
- P.H.E. = PERPETUAL HIGHWAY EASEMENT

Curve Data
P.I. 721+12.90 "B"
L = 1249.44'
R = 74900.00'
T = 624.74'
E = 2.61'
S.E. = *****

TBM-38 EL. 406.05
RBS ON THE WEST SIDE OF LIGHT POLE #9186 @ THE NORTHEAST QUAD. OF HILLSDALE ROAD & HIGHWAY 41. UP 12' RT. STA. 719+08.83 "B"

Public Hearing Plans
5-20-20

RECOMMENDED FOR APPROVAL	DESIGN ENGINEER	DATE
DESIGNED: M.J.K.	DRAWN: R.E.N.	
CHECKED: M.J.K.	CHECKED: M.J.K.	

INDIANA DEPARTMENT OF TRANSPORTATION

U.S. 41 and HILLSDALE ROAD PLAN SHEETS - LINE "B"

HORIZONTAL SCALE	BRIDGE FILE
1" = 20'	N/A
VERTICAL SCALE	DESIGNATION
N/A	1400005
SURVEY BOOK	SHEETS
N/A	19 of XX
CONTRACT	PROJECT
R-37845	1400005

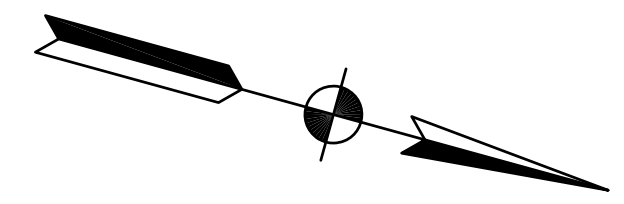

Sec. 17, T-5-S, R-10-W
Scott Township
Vanderburgh County

SOUTHERN INDIANA
GAS & ELECTRIC CO.
(VETREN)

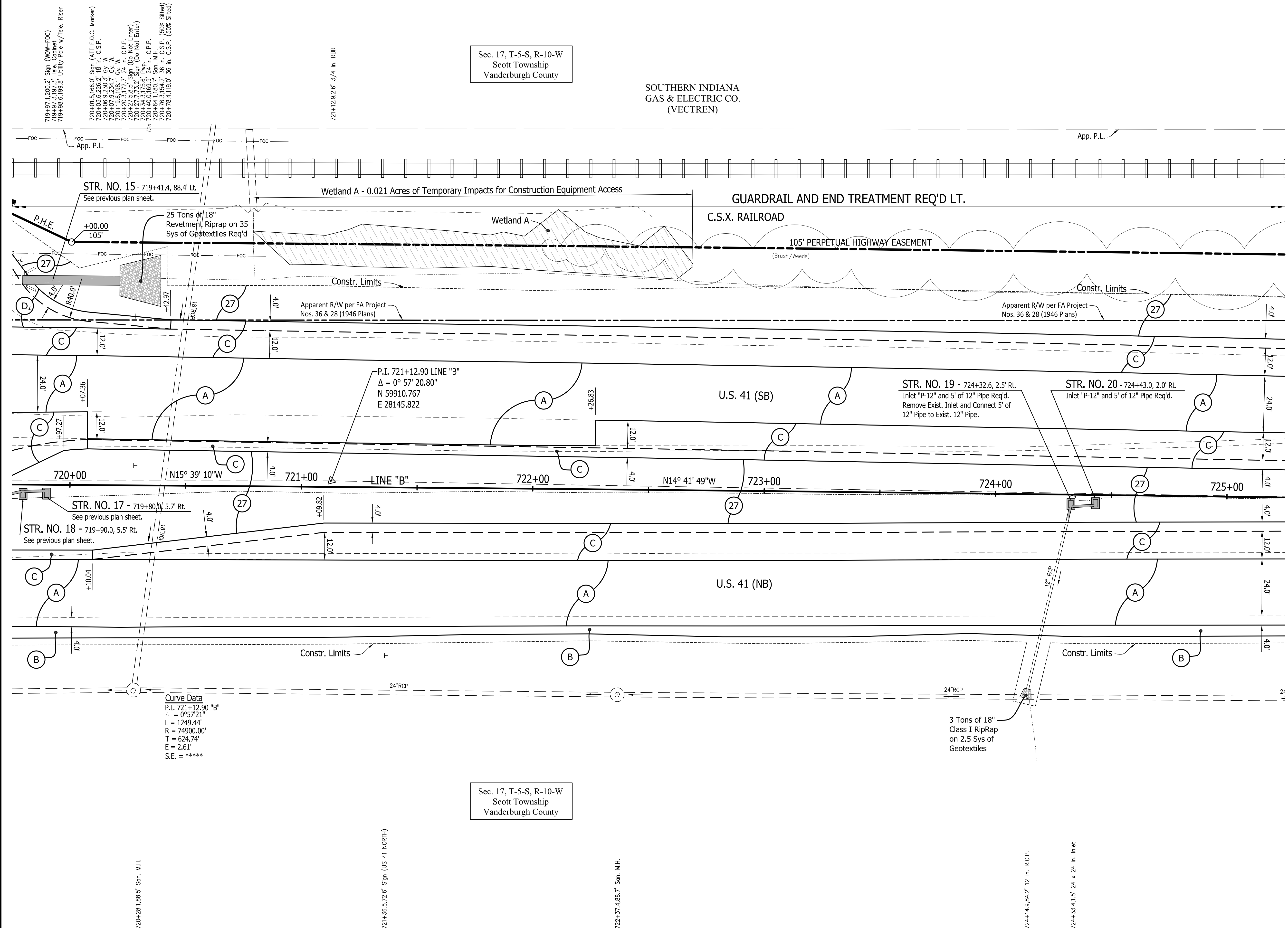

LEGEND

- (A) Pavement Section for Overlay of Mainline Lanes, Existing Turn Lanes, Inside Shoulder and 4 ft of the Outside Shoulder: 165 #/Syd QC/QA HMA, 4, 76, Surface, 9.5 mm, on Milling, Asphalt, 1 1/2 in.
- (B) Pavement Section for Overlay of the Outside Shoulder Beyond 4 ft From the White Line: 165 #/Syd QC/QA HMA, 3, 64, Surface, 9.5 mm, on Milling, profile
- (C) HMA Section for Turn Lane Widening and Turn Lanes: 165 #/Syd QC/QA-HMA, 4, 76, Surface, 9.5mm on 385 #/Syd QC/QA-HMA, 3, 70, Intermediate, 19.0mm on 385 #/Syd QC/QA-HMA, 3, 64, Base, 19.0mm on 385 #/Syd QC/QA-HMA, 3, 64, Base, 19.0mm on Compacted Aggregate, No. 53 (3" minimum thickness or as necessary to match the bottom of adjacent subbase), on Subgrade Treatment Type IBC, cement slurry only (14 in. of chemical modification with cement) or Subgrade Treatment Type ID (12 in. of CA with geotextile, as per RSP 207-R-687) where less than 8-ft wide.
- (D) HMA Section for Approaches: 165 #/Syd QC/QA HMA, 4, 76, Surface, 9.5 mm, on HMA for Approaches, Type C consisting of 385 #/Syd HMA Intermediate, Type C, on 385 #/Syd HMA Base, Type C, on 385 #/Syd HMA Base, Type C, on 3 inches of Compacted Aggregate, No. 53, on Subgrade Treatment Type IBC, cement slurry only (14 in. of chemical modification with cement) or Subgrade Treatment Type ID (12 in. of CA with geotextile, as per RSP 207-R-687) where less than 8-ft wide.
- (E) Pavement Removal, Asphalt
- (F) Concrete Curb, Type B (Sloping)
- (O) Variable Depth Compacted Aggregate, No. 53
- (T) Asphalt Material for Tack Coat
- (26) Sodding, Nursery
- (27) Seed Mixture, U

Curve Data
P.I. 721+12.90 "B"
= 0°57'21"
L = 1249.44'
R = 74900.00'
T = 624.74'
E = 2.61'
S.E. = *****

Sec. 17, T-5-S, R-10-W
Scott Township
Vanderburgh County

- NOTES:**
- ALL R/W AND EXISTING TOPOGRAPHY DESCRIBED FROM LINE "B" EXCEPT AS SHOWN
 - P.H.E. = PERPETUAL HIGHWAY EASEMENT

Public
Hearing Plans
5-20-20

RECOMMENDED FOR APPROVAL	DESIGN ENGINEER	DATE
DESIGNED: M.J.K.	DRAWN: R.E.N.	
CHECKED: M.J.K.	CHECKED: M.J.K.	

INDIANA
DEPARTMENT OF TRANSPORTATION

U.S. 41 and HILLSDALE ROAD
PLAN SHEETS - LINE "B"

HORIZONTAL SCALE	BRIDGE FILE
1" = 20'	N/A
VERTICAL SCALE	DESIGNATION
N/A	1400005
SURVEY BOOK	SHEETS
N/A	20 of XX
CONTRACT	PROJECT
R-37845	1400005

725+32.569,5' Sign
(Wrong Way)

Sec. 17, T-5-S, R-10-W
Scott Township
Vanderburgh County

726+68.2,110.1' Sign
(F.O.C.)
726+68.0,1.7' Sign
MM 11+21
726+74.7,139.6' Conc.
Marker R.R. Whistle

727+37.6,0.0' 3/4" in.
RBR

SOUTHERN INDIANA
GAS & ELECTRIC CO.
(VECTREN)

728+02.9,0.0' 3/4" in.
RBR

729+15.5,114.3' F.O.C.
Marker

729+41.2,92.4' Tree 15
729+44.3,122.0' Tree 15

729+80.3,56.9' Sign
MM 11+21

729+96.7,0.2' Inlet
729+98.2,121.0' F.O.C.
Marker

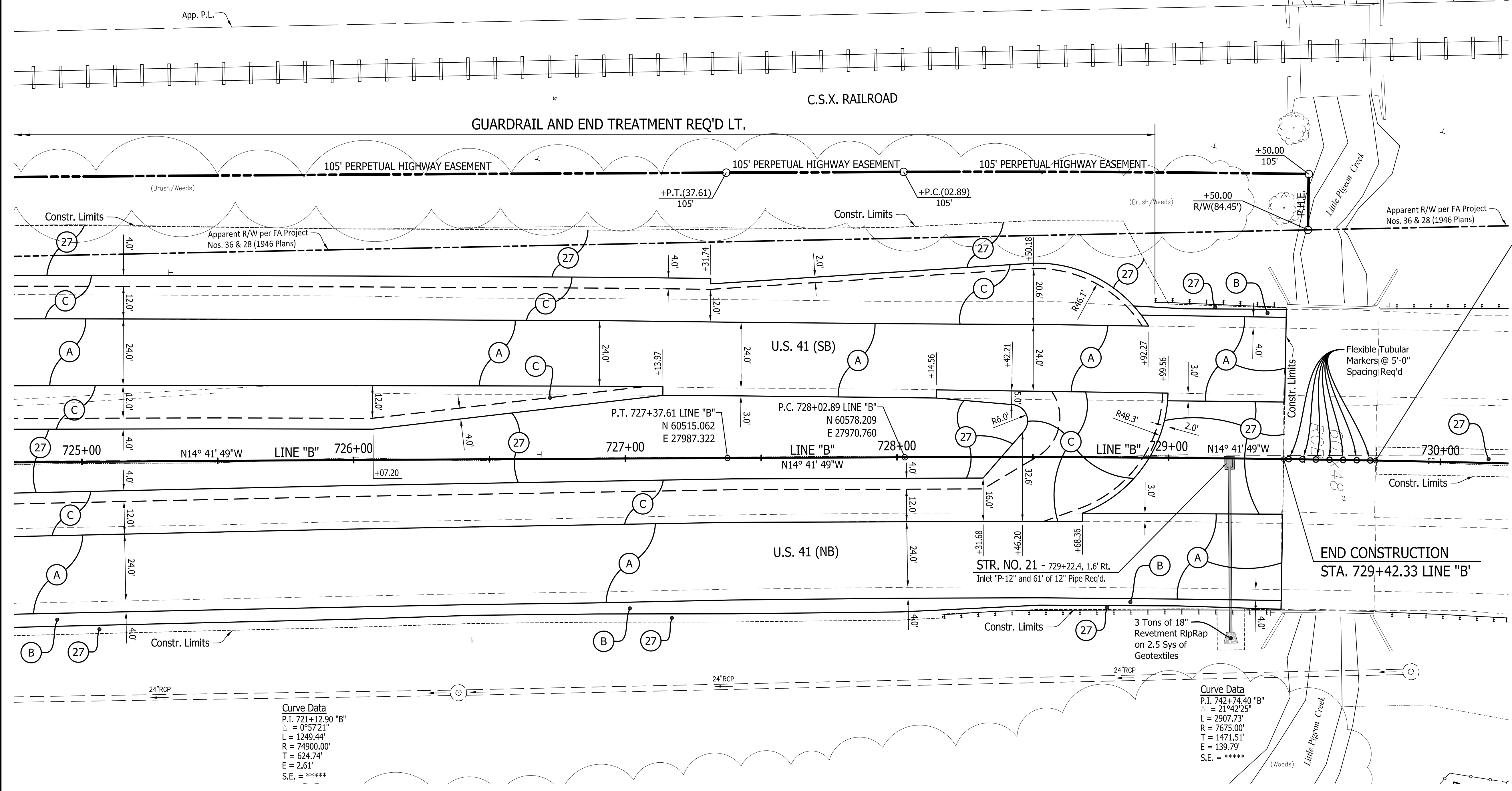
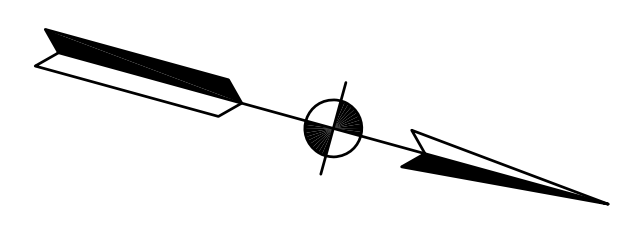

Curve Data
P.I. 721+12.90 "B"
 $\Delta = 0^{\circ}57'21''$
L = 1249.44'
R = 74900.00'
T = 624.74'
E = 2.61'
S.E. = *****

Curve Data
P.I. 742+74.40 "B"
 $\Delta = 21^{\circ}42'25''$
L = 2907.73'
R = 7675.00'
T = 1471.51'
E = 139.79'
S.E. = *****

BEGIN INCIDENTAL CONSTRUCTION
STA. 729+76.17 LINE "B"

LEGEND

- (A) Pavement Section for Overlay of Mainline Lanes, Existing Turn Lanes, Inside Shoulder and 4 ft of the Outside Shoulder: 165 #/Syd QC/QA HMA, 4, 76, Surface, 9.5 mm, on Milling, Asphalt, 1 1/2 in.
- (B) Pavement Section for Overlay of the Outside Shoulder Beyond 4 ft From the White Line: 165 #/Syd QC/QA HMA, 3, 64, Surface, 9.5 mm, on Milling, profile
- (C) HMA Section for Turn Lane Widening and Turn Lanes: 165 #/Syd QC/QA HMA, 4, 76, Surface, 9.5mm on 385 #/Syd QC/QA HMA, 3, 70, Intermediate, 19.0mm on 385 #/Syd QC/QA HMA, 3, 64, Base, 19.0mm on 385 #/Syd QC/QA HMA, 3, 64, Base, 19.0mm on Compacted Aggregate, No. 53 (3" minimum thickness or as necessary to match the bottom of adjacent subbase), on Subgrade Treatment Type IBC, cement slurry only (14 in. of chemical modification with cement) or Subgrade Treatment Type ID (12 in. of CA with geotextile, as per RSP 207-R-687) where less than 8-ft wide.
- (D) HMA Section for Approaches: 165 #/Syd QC/QA HMA, 4, 76, Surface, 9.5 mm, on HMA for Approaches, Type C consisting of 385 #/Syd HMA Intermediate, Type C, on 385 #/Syd HMA Base, Type C, on 385 #/Syd HMA Base, Type C, on 3 inches of Compacted Aggregate, No. 53, on Subgrade Treatment Type IBC, cement slurry only (14 in. of chemical modification with cement) or Subgrade Treatment Type ID (12 in. of CA with geotextile, as per RSP 207-R-687) where less than 8-ft wide.
- (E) Pavement Removal, Asphalt
- (F) Concrete Curb, Type B (Sloping)
- (O) Variable Depth Compacted Aggregate, No. 53
- (T) Asphalt Material for Tack Coat
- (26) Sodding, Nursery
- (27) Seed Mixture, U

Sec. 17, T-5-S, R-10-W
Scott Township
Vanderburgh County

726+38.1,85.9' Sign, M.H.
726+43.2,86.5' Sign
(60 MPH)

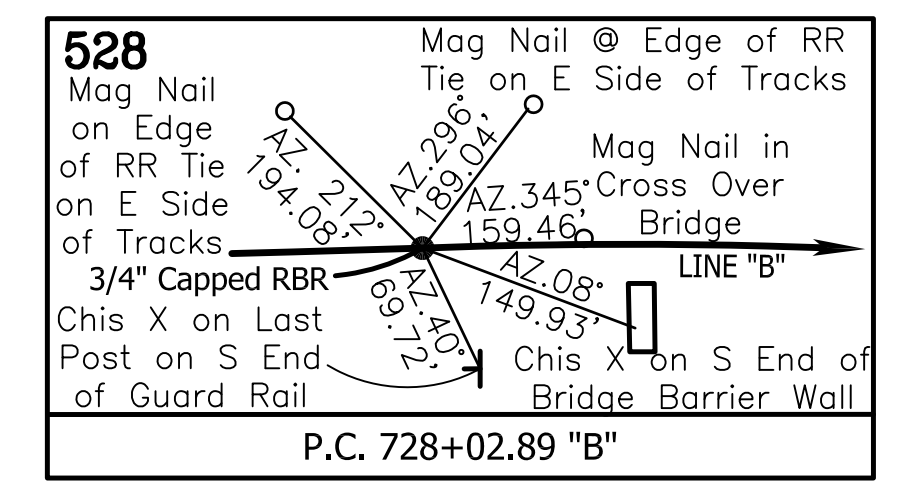
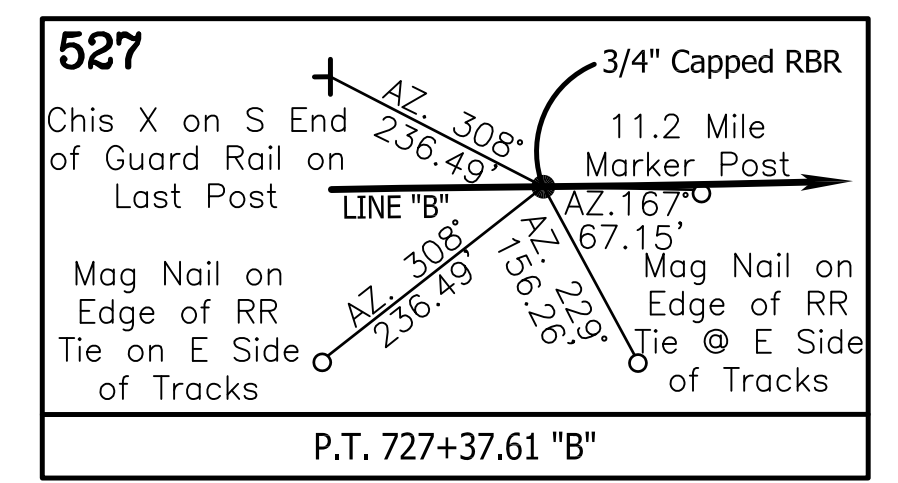

729+38.3,56.6' Sign
MM 11+21

729+90.7,77.4' Sign, M.H.

- NOTES:
- ALL R/W AND EXISTING TOPOGRAPHY DESCRIBED FROM LINE "B" EXCEPT AS SHOWN
 - P.H.E. = PERPETUAL HIGHWAY EASEMENT

TBM-39 EL. 409.87
INDOT, BRASS DISC. @ SOUTHWEST WINGWALL OVER DITCH STAMPED V-92 VAN EL. 410.87 (APPROX. 1/4 MILE NORTH OF HILLSDALE ROAD & HIGHWAY 41). 57.4' LT. STA. 729+43.5 "B"

Public Hearing Plans
5-20-20

RECOMMENDED FOR APPROVAL	DESIGN ENGINEER	DATE
DESIGNED: M.J.K.	DRAWN: R.E.N.	
CHECKED: M.J.K.	CHECKED: M.J.K.	

INDIANA
DEPARTMENT OF TRANSPORTATION

U.S. 41 and HILLSDALE ROAD
PLAN SHEETS - LINE "B"

HORIZONTAL SCALE	BRIDGE FILE
1" = 20'	N/A
VERTICAL SCALE	DESIGNATION
N/A	1400005
SURVEY BOOK	SHEETS
N/A	21 of XX
CONTRACT	PROJECT
R-37845	1400005

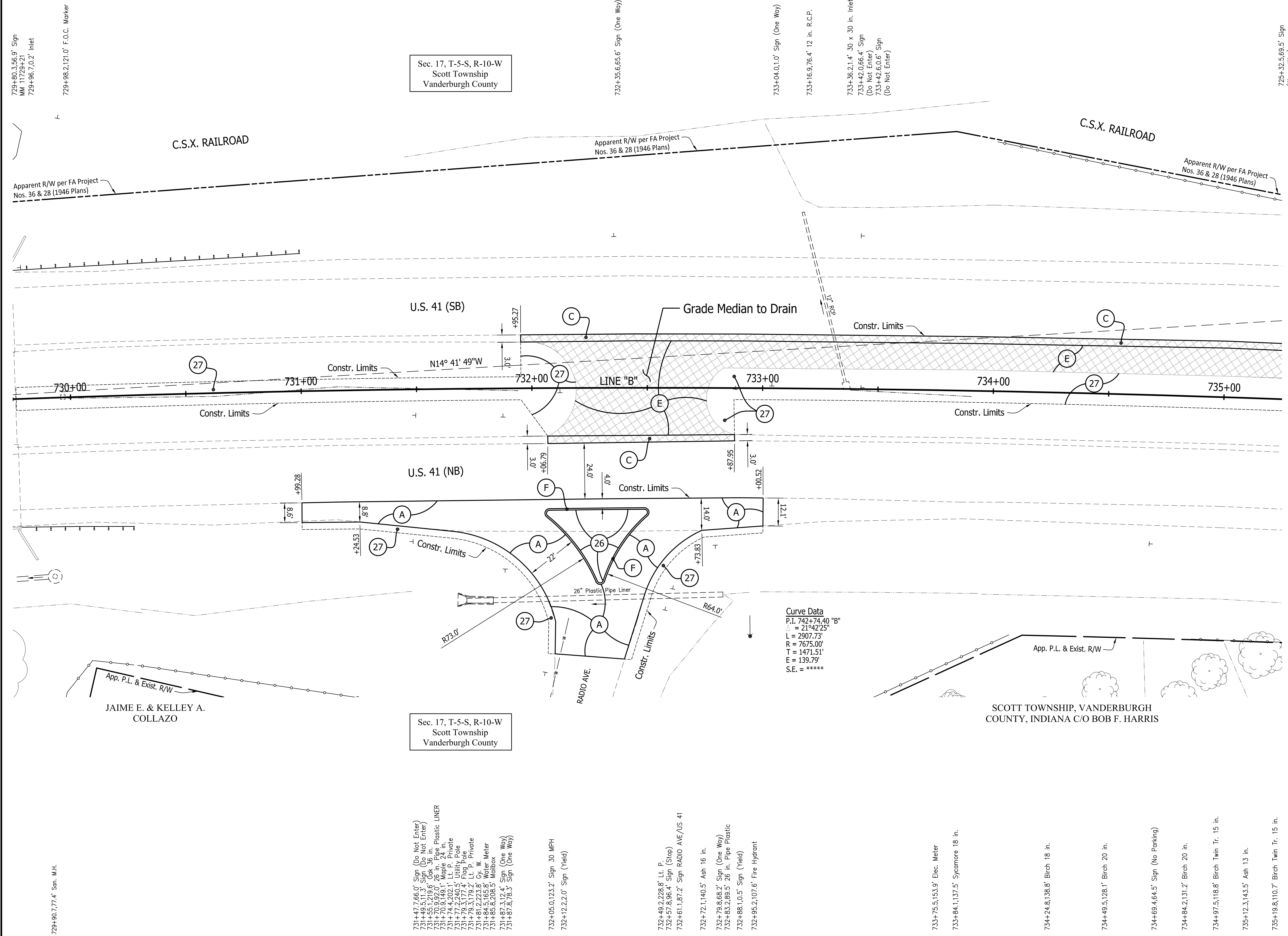

- LEGEND**
- (A) Pavement Section for Overlay of Mainline Lanes, Existing Turn Lanes, Inside Shoulder and 4 ft of the Outside Shoulder: 165 #/Syd QC/QA HMA, 4, 76, Surface, 9.5 mm, on Milling, Asphalt, 1 1/2 in.
 - (B) Pavement Section for Overlay of the Outside Shoulder Beyond 4 ft From the White Line: 165 #/Syd QC/QA HMA, 3, 64, Surface, 9.5 mm, on Milling, profile
 - (C) HMA Section for Turn Lane Widening and Turn Lanes: 165 #/Syd QC/QA-HMA, 4, 76, Surface, 9.5mm on 385 #/Syd QC/QA-HMA, 3, 70, Intermediate, 19.0mm on 385 #/Syd QC/QA-HMA, 3, 64, Base, 19.0mm on 385 #/Syd QC/QA-HMA, 3, 64, Base, 19.0mm on Compacted Aggregate, No. 53 (3" minimum thickness or as necessary to match the bottom of adjacent subbase), on Subgrade Treatment Type IBC, cement slurry only (14 in. of chemical modification with cement) or Subgrade Treatment Type ID (12 in. of CA with geotextile, as per RSP 207-R-687) where less than 8-ft wide.
 - (D) HMA Section for Approaches: 165 #/Syd QC/QA HMA, 4, 76, Surface, 9.5 mm, on HMA for Approaches, Type C consisting of 385 #/Syd HMA Intermediate, Type C, on 385 #/Syd HMA Base, Type C, on 385 #/Syd HMA Base, Type C, on 3 inches of Compacted Aggregate, No. 53, on Subgrade Treatment Type IBC, cement slurry only (14 in. of chemical modification with cement) or Subgrade Treatment Type ID (12 in. of CA with geotextile, as per RSP 207-R-687) where less than 8-ft wide.
 - (E) Pavement Removal, Asphalt
 - (F) Concrete Curb, Type B (Sloping)
 - (O) Variable Depth Compacted Aggregate, No. 53
 - (T) Asphalt Material for Tack Coat
 - (26) Sodding, Nursery
 - (27) Seed Mixture, U

Curve Data
P.I. 742+74.40 "B"
Δ = 21°42'25"
L = 2907.73'
R = 7675.00'
T = 1471.51'
E = 139.79'
S.E. = *****

- 729+80.777.4' Sen. M.H.
- 729+80.356.9' Sign (Do Not Enter)
- MM 11739.421
- 729+96.7.0.2' Inlet
- 729+98.2.121.0' F.O.C. Marker
- 731+47.7.66.0' Sign (Do Not Enter)
- 731+48.5.11.3' Sign (Do Not Enter)
- 731+48.5.11.3' Sign (Do Not Enter)
- 731+55.1.219.6' Oak 36 in.
- 731+70.9.92.0' 26 in. Pipe Plastic Liner
- 731+70.9.92.0' Sign (Do Not Enter)
- 731+74.4.202.1' Sign P. Private
- 731+77.2.240.5' Utility Pole
- 731+78.3.177.4' Flag Pole
- 731+79.3.179.2' Lt. P. Private
- 731+81.2.222.8' Cy. W. Meter
- 731+85.8.208.5' Wallbox
- 731+87.3.12.4' Sign (One Way)
- 731+87.8.76.3' Sign (One Way)
- 732+05.0.123.2' Sign 30 MPH
- 732+12.2.2.0' Sign (Yield)
- 732+49.2.228.8' Lt. P.
- 732+57.6.96.4' Sign (Stop)
- 732+61.1.07.2' Sign RADIO AVE/US 41
- 732+72.1.140.5' Ash 16 in.
- 732+78.8.668.2' Sign (One Way)
- 732+83.2.89.5' 26 in. Pipe Plastic
- 732+88.1.0.5' Sign (Yield)
- 732+95.2.107.6' Fire Hydrant
- 733+75.5.153.9' Elec. Meter
- 733+84.1.137.5' Sycamore 18 in.
- 734+24.8.138.8' Birch 18 in.
- 734+49.5.128.1' Birch 20 in.
- 734+69.4.64.5' Sign (No Parking)
- 734+84.2.131.2' Birch 20 in.
- 734+97.5.118.8' Birch Twin Tr. 15 in.
- 735+12.3.143.5' Ash 13 in.
- 735+19.8.110.7' Birch Twin Tr. 15 in.

NOTES:

- ALL R/W AND EXISTING TOPOGRAPHY DESCRIBED FROM LINE "B" EXCEPT AS SHOWN
- P.H.E. = PERPETUAL HIGHWAY EASEMENT

Public Hearing Plans 5-20-20

RECOMMENDED FOR APPROVAL	DESIGN ENGINEER	DATE
DESIGNED: M.J.K.	DRAWN: R.E.N.	
CHECKED: M.J.K.	CHECKED: M.J.K.	

INDIANA DEPARTMENT OF TRANSPORTATION

U.S. 41 and HILLSDALE ROAD
PLAN SHEETS - LINE "B"

HORIZONTAL SCALE	BRIDGE FILE
1" = 20'	N/A
VERTICAL SCALE	DESIGNATION
N/A	1400005
SURVEY BOOK	SHEETS
N/A	22 of XX
CONTRACT	PROJECT
R-37845	1400005

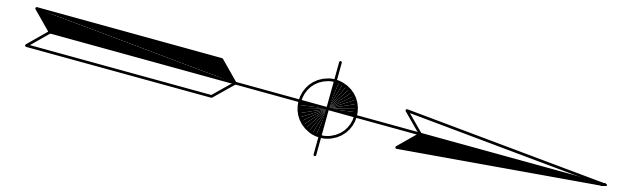

Sec. 17, T-5-S, R-10-W
Scott Township
Vanderburgh County

738+44.4, 66.9' Sign (Wrong Way)

739+68.4, 79.9' 12 in. R.C.P.

739+88.8, 1.5' C.B.

C.S.X. RAILROAD

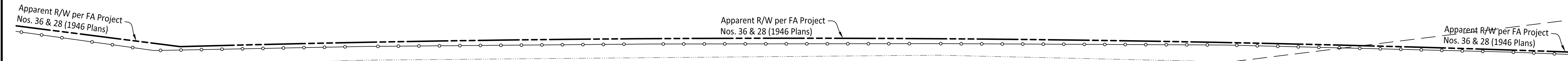

N14° 41' 49"W

U.S. 41 (SB)

U.S. 41 (NB)

LINE "B"

END INCIDENTAL CONSTRUCTION
STA. 739+00 LINE "B"

Curve Data
P.I. 742+74.40 "B"
Δ = 21°42'25"
L = 2907.73'
R = 7675.00'
T = 1471.51'
E = 139.79'
S.E. = *****

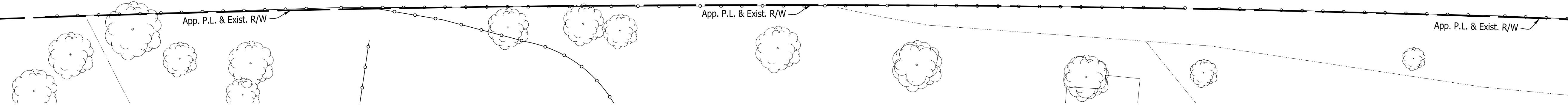

SCOTT TOWNSHIP, VANDERBURGH
COUNTY, INDIANA C/O BOB F. HARRIS

Sec. 17, T-5-S, R-10-W
Scott Township
Vanderburgh County

735+12.3, 143.5' Ash 13 in.
735+19.8, 110.7' Birch Twin Tr. 15 in.

735+36.1, 121.5' Birch 15 in.
735+39.4, 146.8' Sycamore 18 in.

735+58.1, 134.7' Sycamore 15 in.
735+61.2, 123.7' Sycamore 20 in.

736+52.7, 112.9' Sycamore 18 in.

736+79.3, 111.9' Sycamore 18 in.
736+92.4, 114.3' Birch 15 in.

736+95.7, 2.4' Sign MM 11' V

737+48.2, 120.8' Ash Twin Tr. 15 in.

737+97.5, 126.4' Sycamore 22 in.

738+57.6, 130.1' Sycamore 20 in.

738+99.3, 127.9' Oak 12 in.

739+58.1, 63.8' Sign (No Parking)

739+73.7, 121.1' 4 in. Maple Twin Tr.

LEGEND

- (A) Pavement Section for Overlay of Mainline Lanes, Existing Turn Lanes, Inside Shoulder and 4 ft of the Outside Shoulder: 165 #/Syd QC/QA HMA, 4, 76, Surface, 9.5 mm, on Milling, Asphalt, 1 1/2 in.
- (B) Pavement Section for Overlay of the Outside Shoulder Beyond 4 ft From the White Line: 165 #/Syd QC/QA HMA, 3, 64, Surface, 9.5 mm, on Milling, profile
- (C) HMA Section for Turn Lane Widening and Turn Lanes: 165 #/Syd QC/QA-HMA, 4, 76, Surface, 9.5mm on 385 #/Syd QC/QA-HMA, 3, 70, Intermediate, 19.0mm on 385 #/Syd QC/QA-HMA, 3, 64, Base, 19.0mm on 385 #/Syd QC/QA-HMA, 3, 64, Base, 19.0mm on Compacted Aggregate, No. 53 (3" minimum thickness or as necessary to match the bottom of adjacent subbase), on Subgrade Treatment Type IBC, cement slurry only (14 in. of chemical modification with cement) or Subgrade Treatment Type ID (12 in. of CA with geotextile, as per RSP 207-R-687) where less than 8-ft wide.
- (D) HMA Section for Approaches: 165 #/Syd QC/QA HMA, 4, 76, Surface, 9.5 mm, on HMA for Approaches, Type C consisting of 385 #/Syd HMA Intermediate, Type C, on 385 #/Syd HMA Base, Type C, on 385 #/Syd HMA Base, Type C, on 3 inches of Compacted Aggregate, No. 53, on Subgrade Treatment Type IBC, cement slurry only (14 in. of chemical modification with cement) or Subgrade Treatment Type ID (12 in. of CA with geotextile, as per RSP 207-R-687) where less than 8-ft wide.
- (E) Pavement Removal, Asphalt
- (F) Concrete Curb, Type B (Sloping)
- (O) Variable Depth Compacted Aggregate, No. 53
- (T) Asphalt Material for Tack Coat
- (26) Sodding, Nursery
- (27) Seed Mixture, U

- NOTES:
- ALL R/W AND EXISTING TOPOGRAPHY DESCRIBED FROM LINE "B" EXCEPT AS SHOWN
 - P.H.E. = PERPETUAL HIGHWAY EASEMENT

Public
Hearing Plans
5-20-20

RECOMMENDED FOR APPROVAL	DESIGN ENGINEER	DATE
DESIGNED: M.J.K.	DRAWN: R.E.N.	
CHECKED: M.J.K.	CHECKED: M.J.K.	

INDIANA
DEPARTMENT OF TRANSPORTATION

U.S. 41 and HILLSDALE ROAD
PLAN SHEETS - LINE "B"

HORIZONTAL SCALE	BRIDGE FILE
1" = 20'	N/A
VERTICAL SCALE	DESIGNATION
N/A	1400005
SURVEY BOOK	SHEETS
N/A	23 of XX
CONTRACT	PROJECT
R-37845	1400005

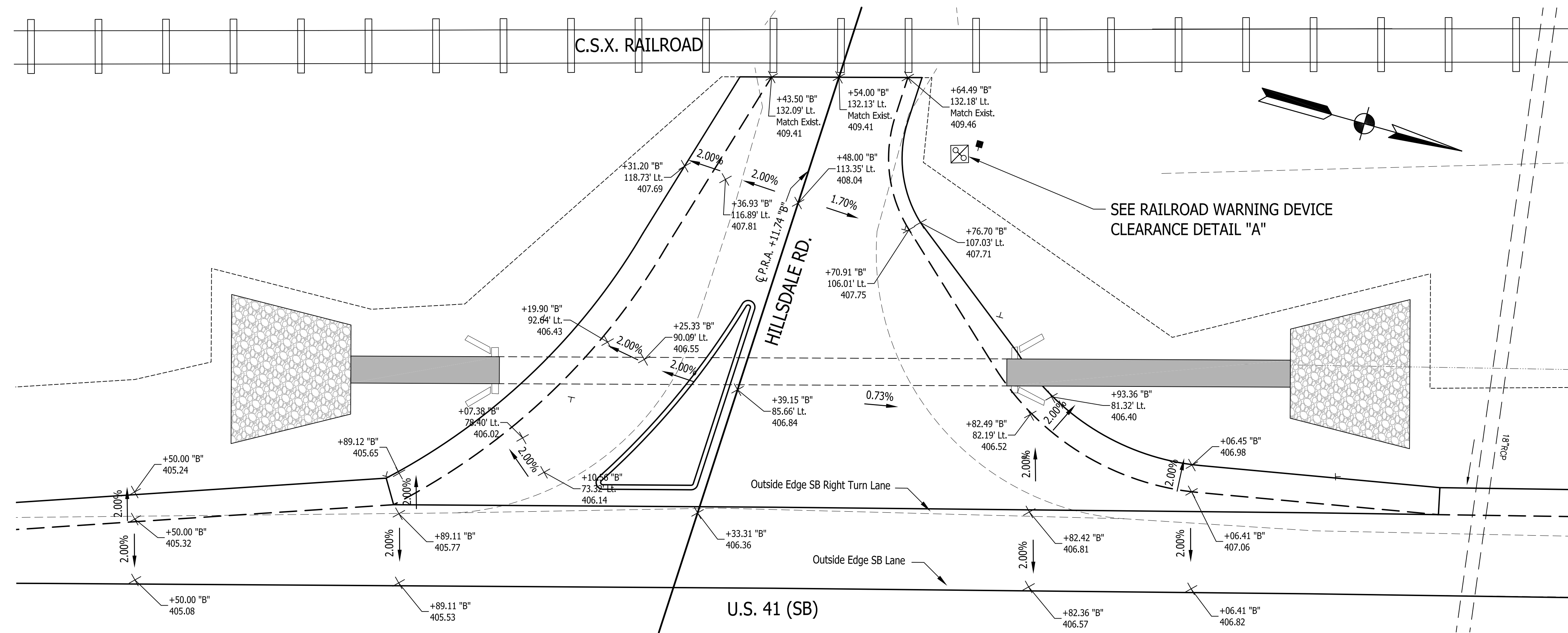

SPOT ELEVATIONS - HILLSDALE ROAD WEST APPROACH AT U.S. 41 SOUTHBOUND
Scale: 1" = 10'

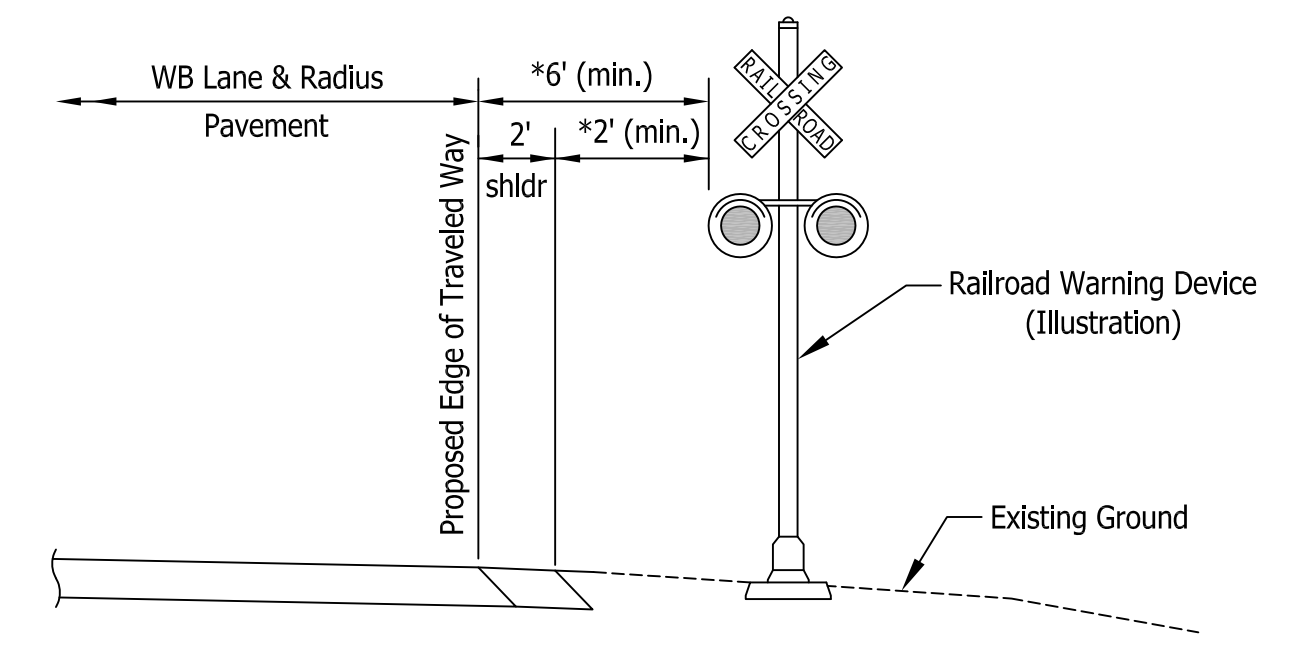

NOTE:
Minimum offset dimensions from the edge of traveled way and from the edge of shoulder to the existing railroad warning device are required and shall be field verified by the contractor prior to construction.
*applies to the nearest stationary railroad warning device appurtenance from the point measure.

CLEARANCE REQUIREMENTS FOR RAILROAD WARNING DEVICES
Detail "A" (Not to Scale)

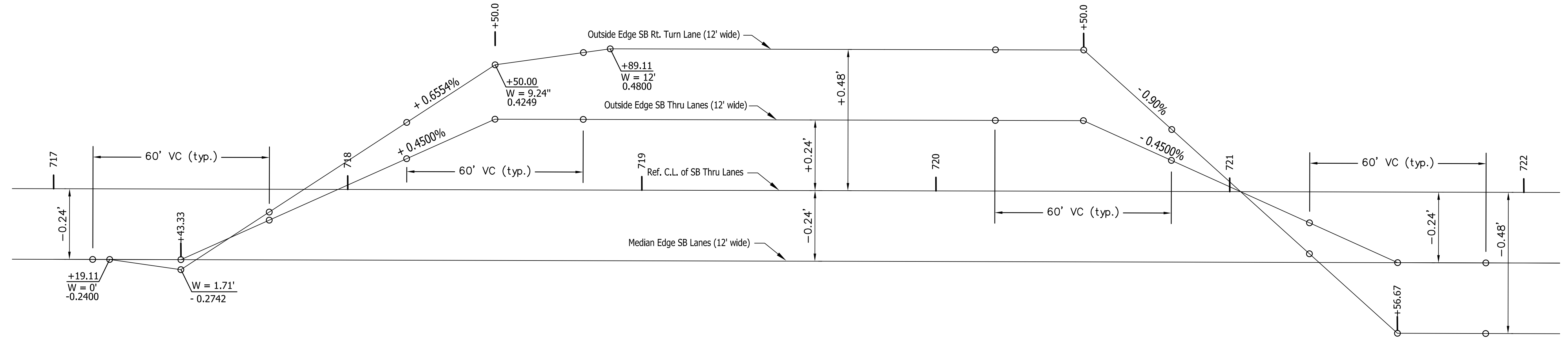

EDGE TRANSITION DIAGRAM - U.S. 41 SOUTHBOUND AT HILLSDALE ROAD WEST APPROACH
Scale: 1" = 20'

Public
Hearing Plans
5-20-20

RECOMMENDED FOR APPROVAL	DESIGN ENGINEER	DATE
DESIGNED: M.J.K.	DRAWN: R.E.N.	
CHECKED: M.J.K.	CHECKED: M.J.K.	

INDIANA
DEPARTMENT OF TRANSPORTATION
U.S. 41 AND HILLSDALE ROAD
CONSTRUCTION DETAILS
SPOT ELEVATIONS & EDGE TRANSITION

HORIZONTAL SCALE	BRIDGE FILE
AS SHOWN	N/A
VERTICAL SCALE	DESIGNATION
N/A	1400005
SURVEY BOOK	SHEETS
N/A	24 of XX
CONTRACT	PROJECT
R-37845	1400005

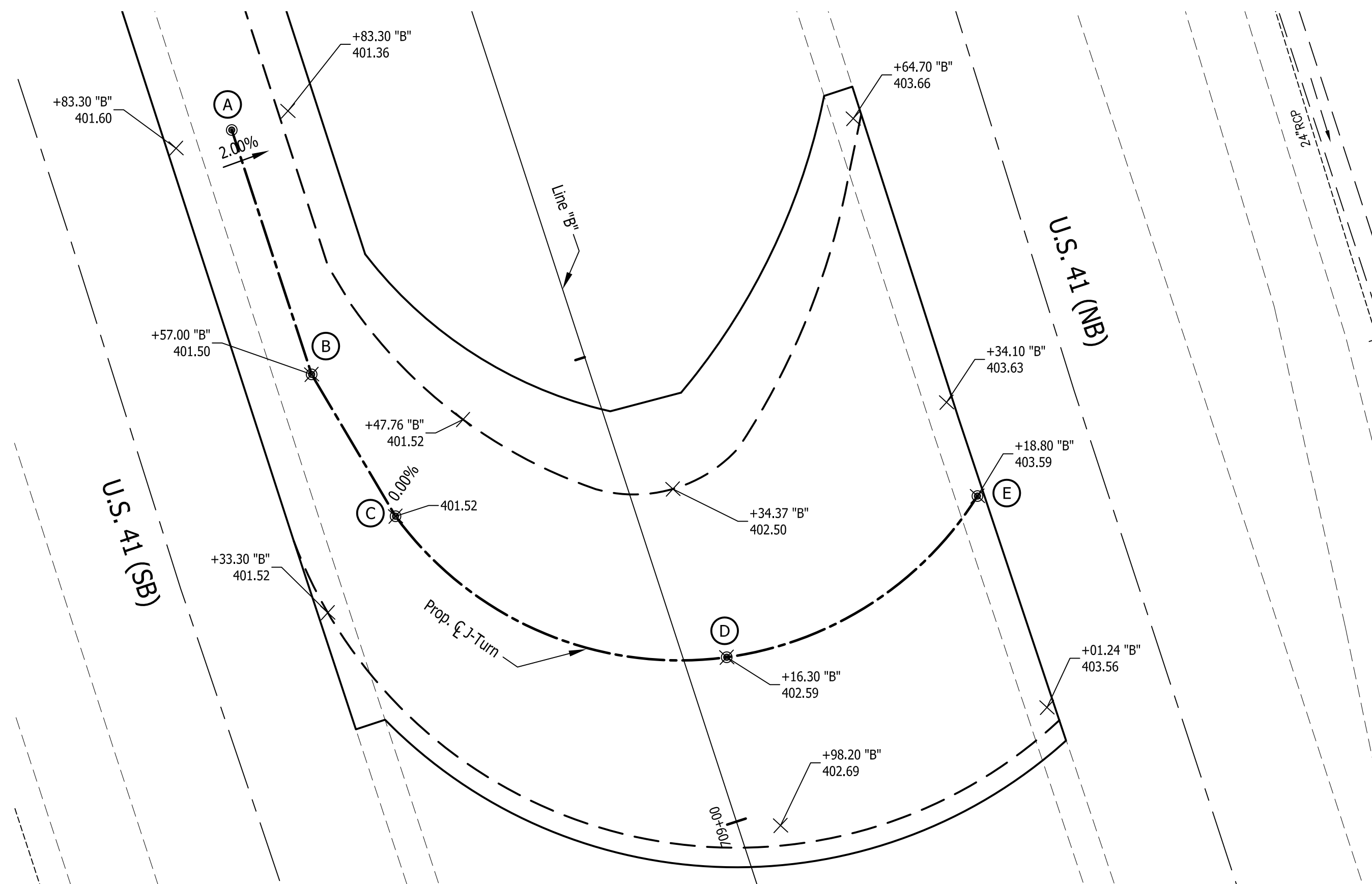

SPOT ELEVATIONS - U.S. 41 SOUTHBOUND J-TURN MEDIAN
Scale: 1" = 10'

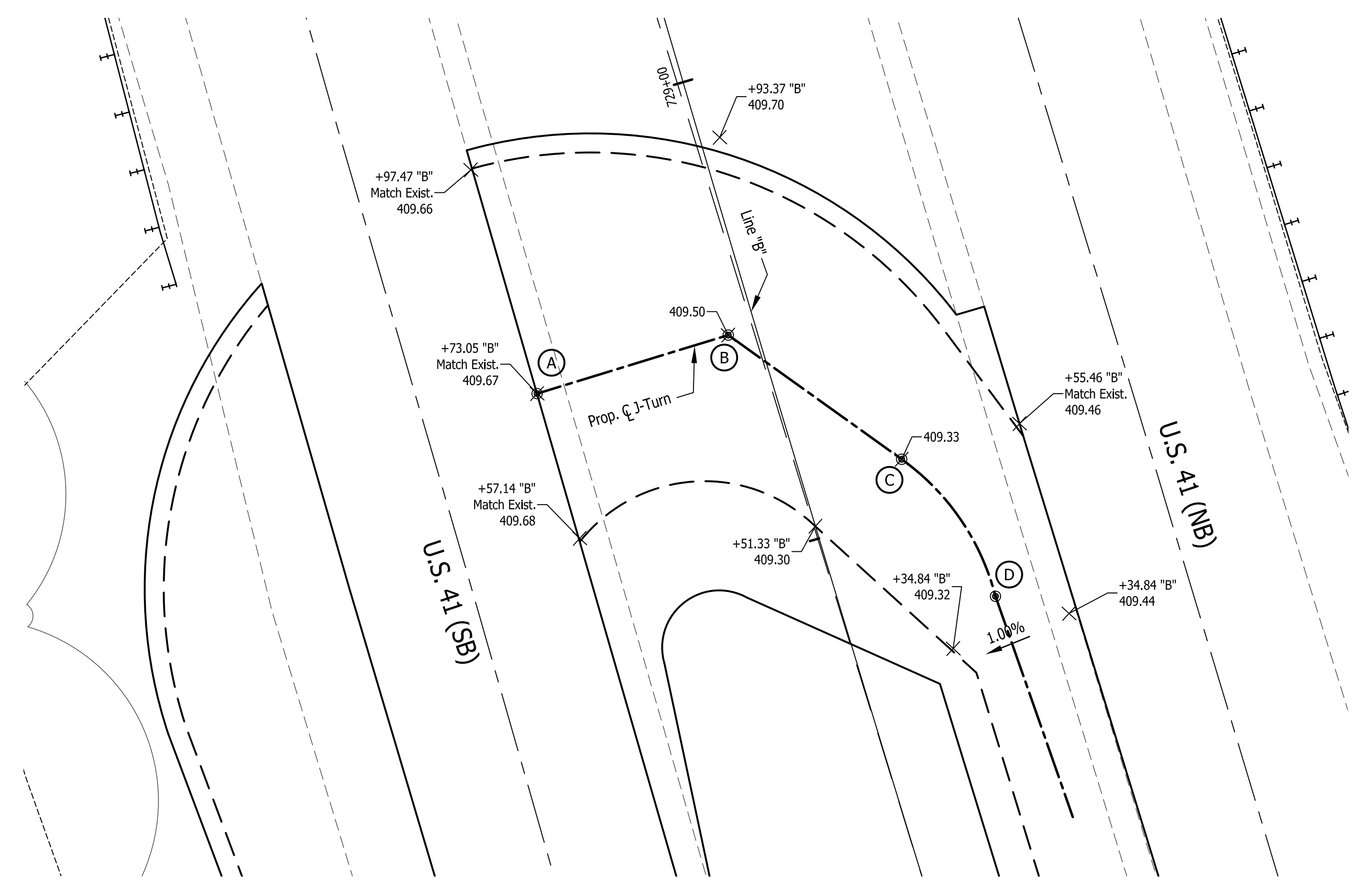

SPOT ELEVATIONS - U.S. 41 NORTHBOUND J-TURN MEDIAN
Scale: 1" = 10'

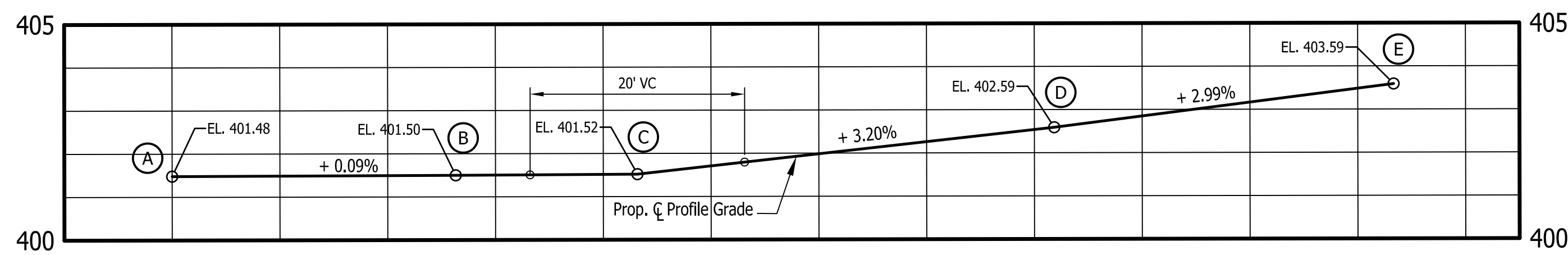

PROPOSED CENTERLINE PROFILE - U.S. 41 SOUTHBOUND J-TURN MEDIAN
Horizontal Scale: 1" = 10'
Vertical Scale: 1" = 5'

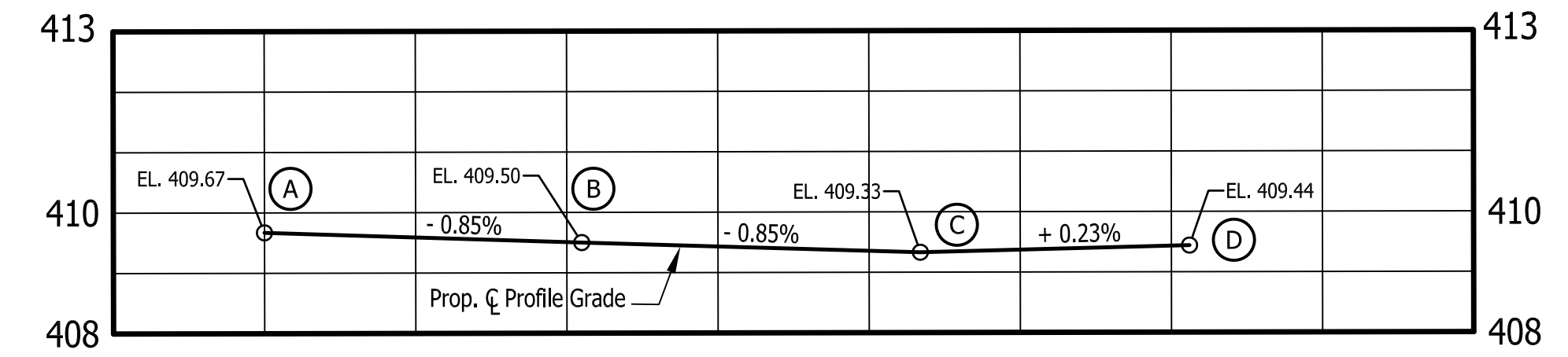

PROPOSED CENTERLINE PROFILE - U.S. 41 NORTHBOUND J-TURN MEDIAN
Horizontal Scale: 1" = 10'
Vertical Scale: 1" = 5'

Public
Hearing Plans
5-20-20

RECOMMENDED FOR APPROVAL	DESIGN ENGINEER	DATE
DESIGNED: M.J.K.	DRAWN: R.E.N.	
CHECKED: M.J.K.	CHECKED: M.J.K.	

INDIANA
DEPARTMENT OF TRANSPORTATION
U.S. 41 AND HILLSDALE ROAD
CONSTRUCTION DETAILS
J-TURN INTERSECTION DETAILS

HORIZONTAL SCALE	BRIDGE FILE
AS SHOWN	N/A
VERTICAL SCALE	DESIGNATION
AS SHOWN	1400005
SURVEY BOOK	SHEETS
N/A	25 of XX
CONTRACT	PROJECT
R-37845	1400005

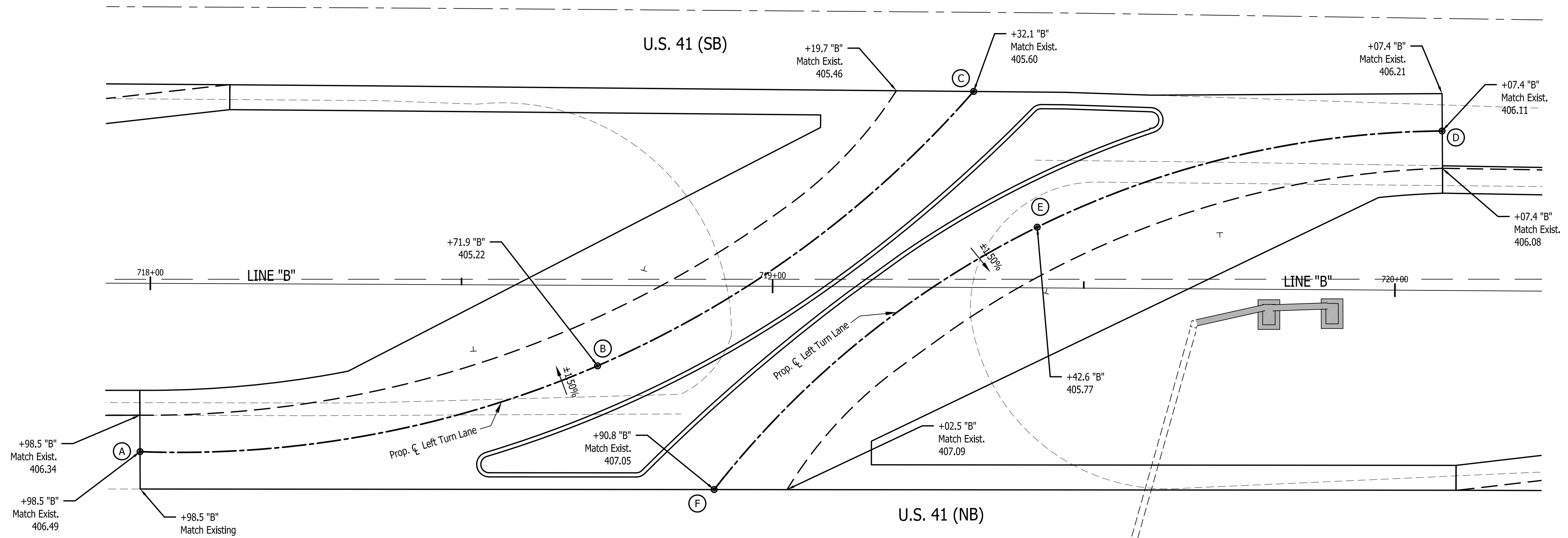
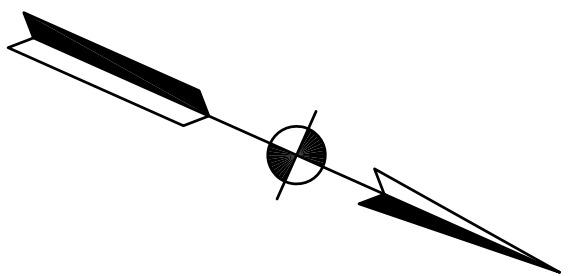

SPOT ELEVATIONS - U.S. 41 NORTHBOUND & SOUTHBOUND LEFT TURN MEDIAN
Scale: 1" = 10'

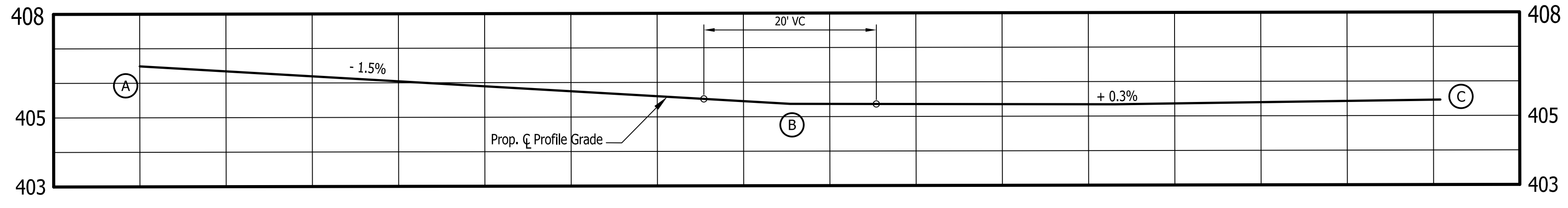

PROPOSED CENTERLINE PROFILE - U.S. 41 NORTHBOUND LEFT TURN MEDIAN
Horizontal Scale: 1" = 10'
Vertical Scale: 1" = 5'

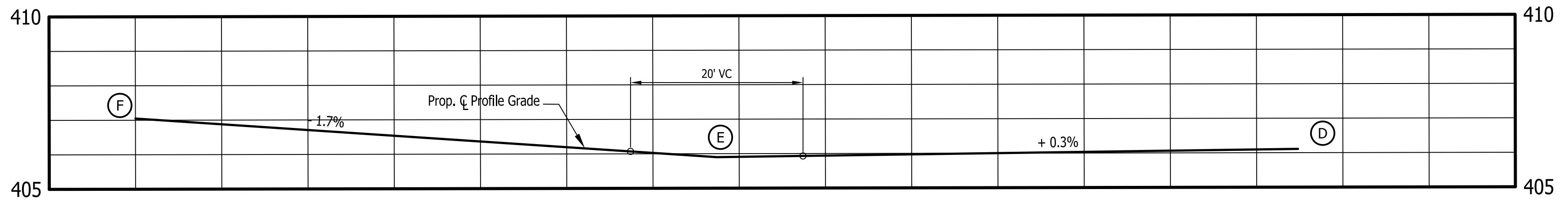

PROPOSED CENTERLINE PROFILE - U.S. 41 SOUTHBOUND LEFT TURN MEDIAN
Horizontal Scale: 1" = 10'
Vertical Scale: 1" = 5'

Public
Hearing Plans
5-20-20





RECOMMENDED FOR APPROVAL	DESIGN ENGINEER	DATE
DESIGNED: M.J.K.	DRAWN: R.E.N.	
CHECKED: M.J.K.	CHECKED: M.J.K.	

INDIANA
DEPARTMENT OF TRANSPORTATION

U.S. 41 AND HILLSDALE ROAD
CONSTRUCTION DETAILS
J-TURN INTERSECTION DETAILS

HORIZONTAL SCALE	BRIDGE FILE
AS SHOWN	N/A
VERTICAL SCALE	DESIGNATION
AS SHOWN	1400005
SURVEY BOOK	SHEETS
N/A	26 of XX
CONTRACT	PROJECT
R-37845	1400005

LEGEND

- (31) TRANSVERSE MARKING, THERMOPLASTIC, STOP LINE, WHITE, 24 INCH
- (32) LINE, THERMOPLASTIC, BROKEN, WHITE, 4 IN (10' DASH WITH 30' GAP)
- (33) LINE, THERMOPLASTIC, SOLID, WHITE 4 IN
- (34) LINE, THERMOPLASTIC, SOLID, YELLOW 4 IN
- (35) TRANSVERSE MARKING, THERMOPLASTIC, CROSSHATCH LINE, YELLOW, 8 IN. (WIDTH 12", SPACING 20')
-  PAVEMENT MESSAGE MARKING, THERMOPLASTIC, LANE INDICATION ARROW (WHITE)
-  PAVEMENT MESSAGE MARKING, THERMOPLASTIC, LANE INDICATION ARROW (WHITE)
-  PAVEMENT MESSAGE MARKING, THERMOPLASTIC, LANE INDICATION ARROW (WHITE)
-  PAVEMENT MESSAGE MARKING, THERMOPLASTIC, R/R (WHITE)

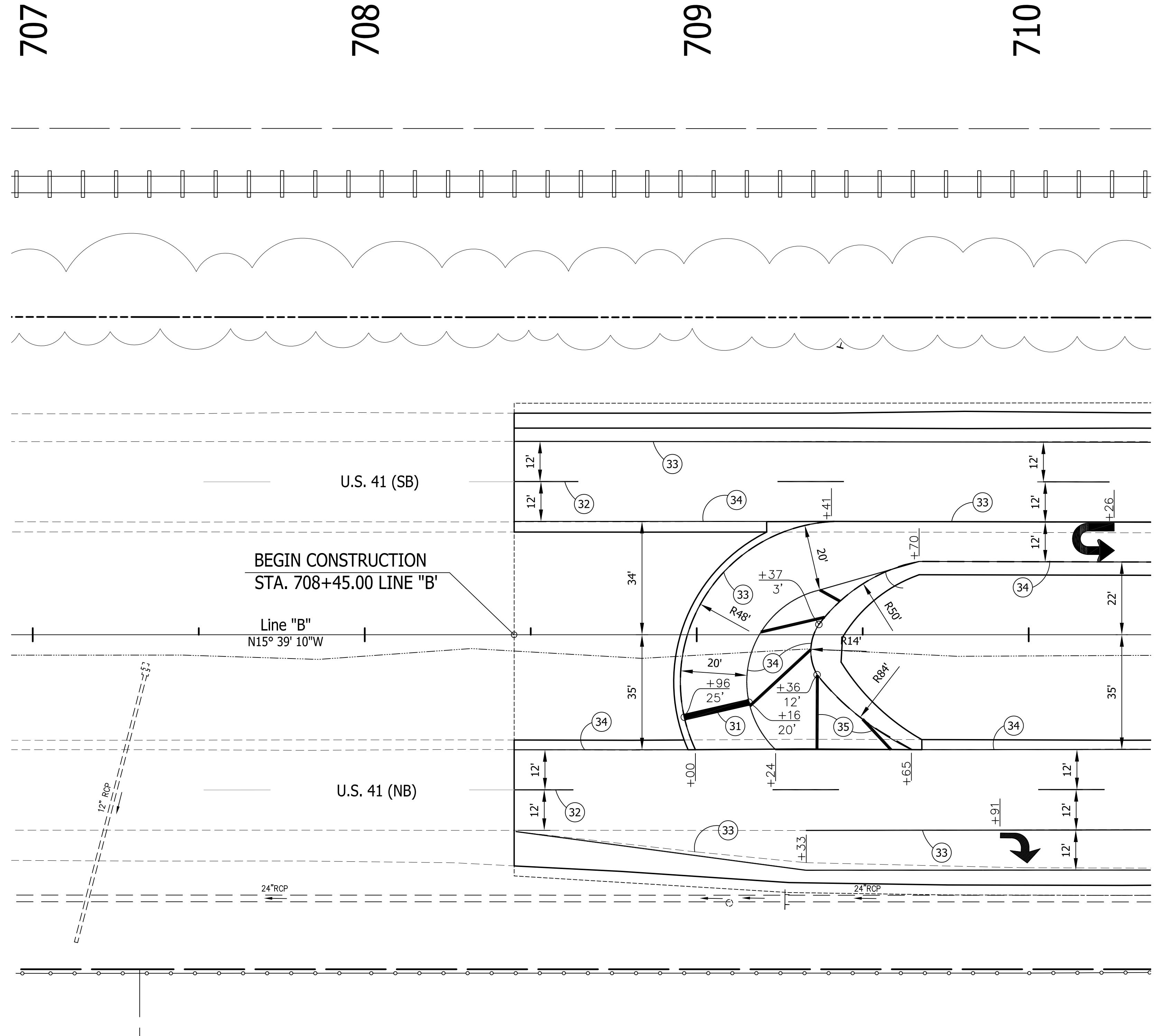
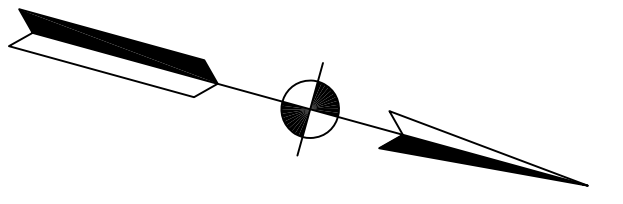

**Public
Hearing Plans
5-20-20**

RECOMMENDED FOR APPROVAL _____		DESIGN ENGINEER _____ DATE _____	
DESIGNED: T.F.S.	DRAWN: T.F.S.		
CHECKED: M.J.K.	CHECKED: M.J.K.		

**INDIANA
DEPARTMENT OF TRANSPORTATION**

**U.S. 41 and HILLSDALE ROAD
PAVEMENT MARKING PLANS**

HORIZONTAL SCALE 1" = 20'	BRIDGE FILE N/A
VERTICAL SCALE N/A	DESIGNATION 1400005
SURVEY BOOK N/A	SHEETS 27 of XX
CONTRACT R-37845	PROJECT 1400005

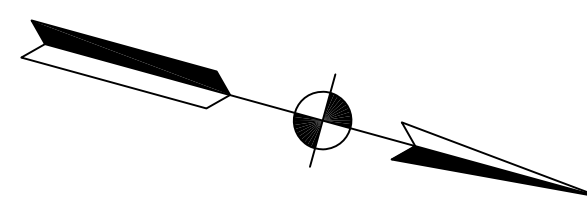

710

711

712

713

714

715

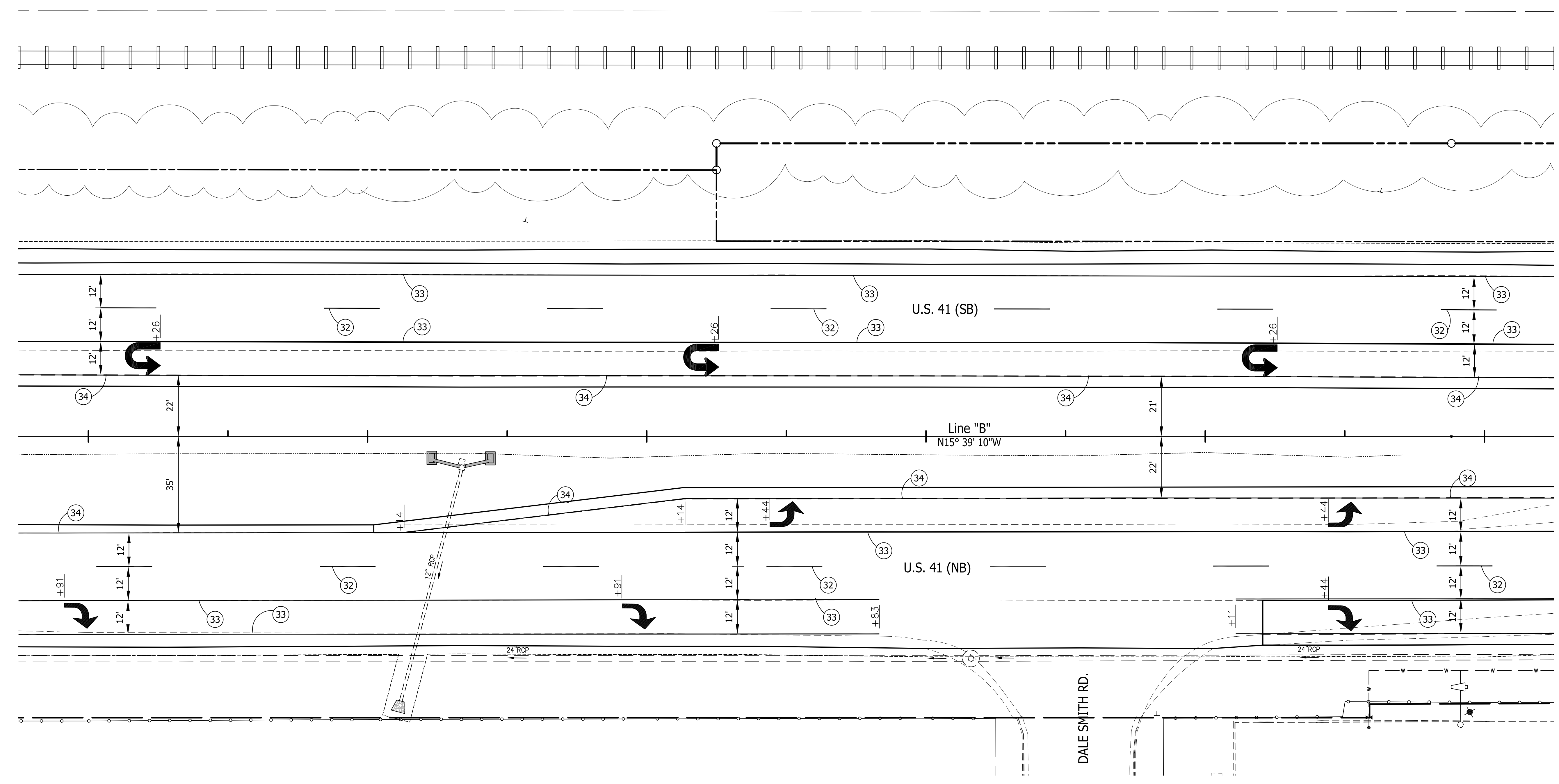

Public
Hearing Plans
5-20-20

RECOMMENDED FOR APPROVAL	DESIGN ENGINEER	DATE
DESIGNED: T.F.S.	DRAWN: T.F.S.	
CHECKED: M.J.K.	CHECKED: M.J.K.	

INDIANA
DEPARTMENT OF TRANSPORTATION

U.S. 41 and HILLSDALE ROAD
PAVEMENT MARKING PLANS

HORIZONTAL SCALE	BRIDGE FILE
1" = 20'	N/A
VERTICAL SCALE	DESIGNATION
N/A	1400005
SURVEY BOOK	SHEETS
N/A	28 of XX
CONTRACT	PROJECT
R-37845	1400005

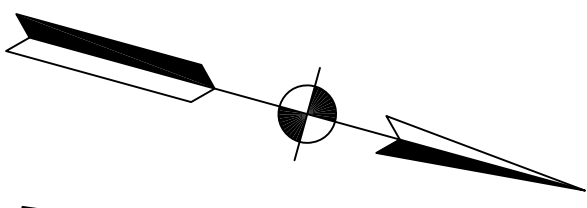
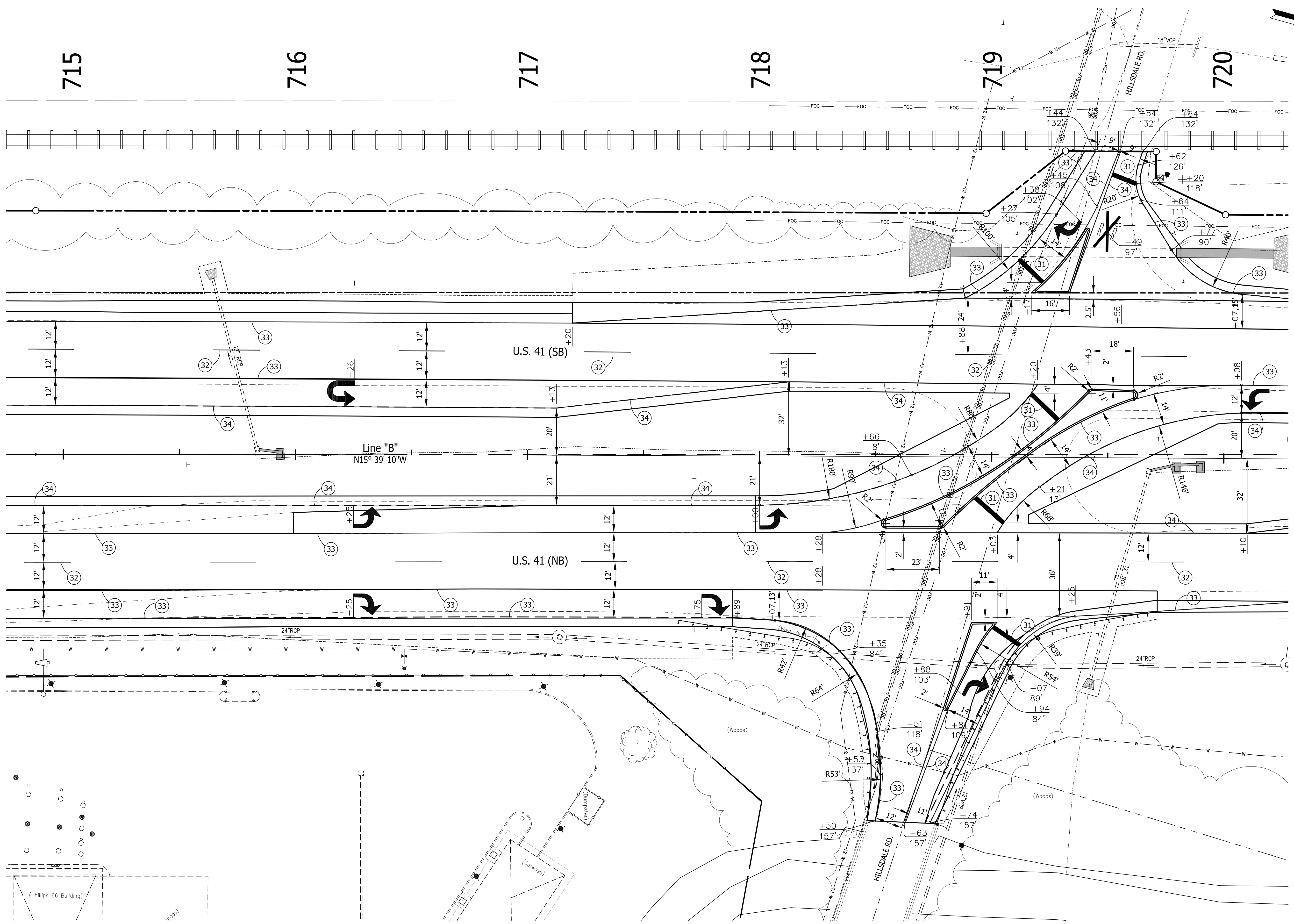

715

716

717

718

719

720

U.S. 41 (SB)

U.S. 41 (NB)

Line "B"
N15° 39' 10"W

HILLSDALE RD.

(Phillips 66 Building)

(Carwash)

(Woods)

(Woods)

Public
Hearing Plans
5-20-20

RECOMMENDED FOR APPROVAL	DESIGN ENGINEER	DATE
DESIGNED: T.F.S.	DRAWN: T.F.S.	
CHECKED: M.J.K.	CHECKED: M.J.K.	

INDIANA
DEPARTMENT OF TRANSPORTATION

U.S. 41 and HILLSDALE ROAD
PAVEMENT MARKING PLANS

HORIZONTAL SCALE	BRIDGE FILE
1" = 20'	N/A
VERTICAL SCALE	DESIGNATION
N/A	1400005
SURVEY BOOK	SHEETS
N/A	29 of XX
CONTRACT	PROJECT
R-37845	1400005

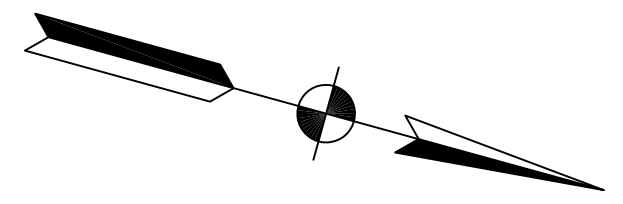

720

721

722

723

724

725

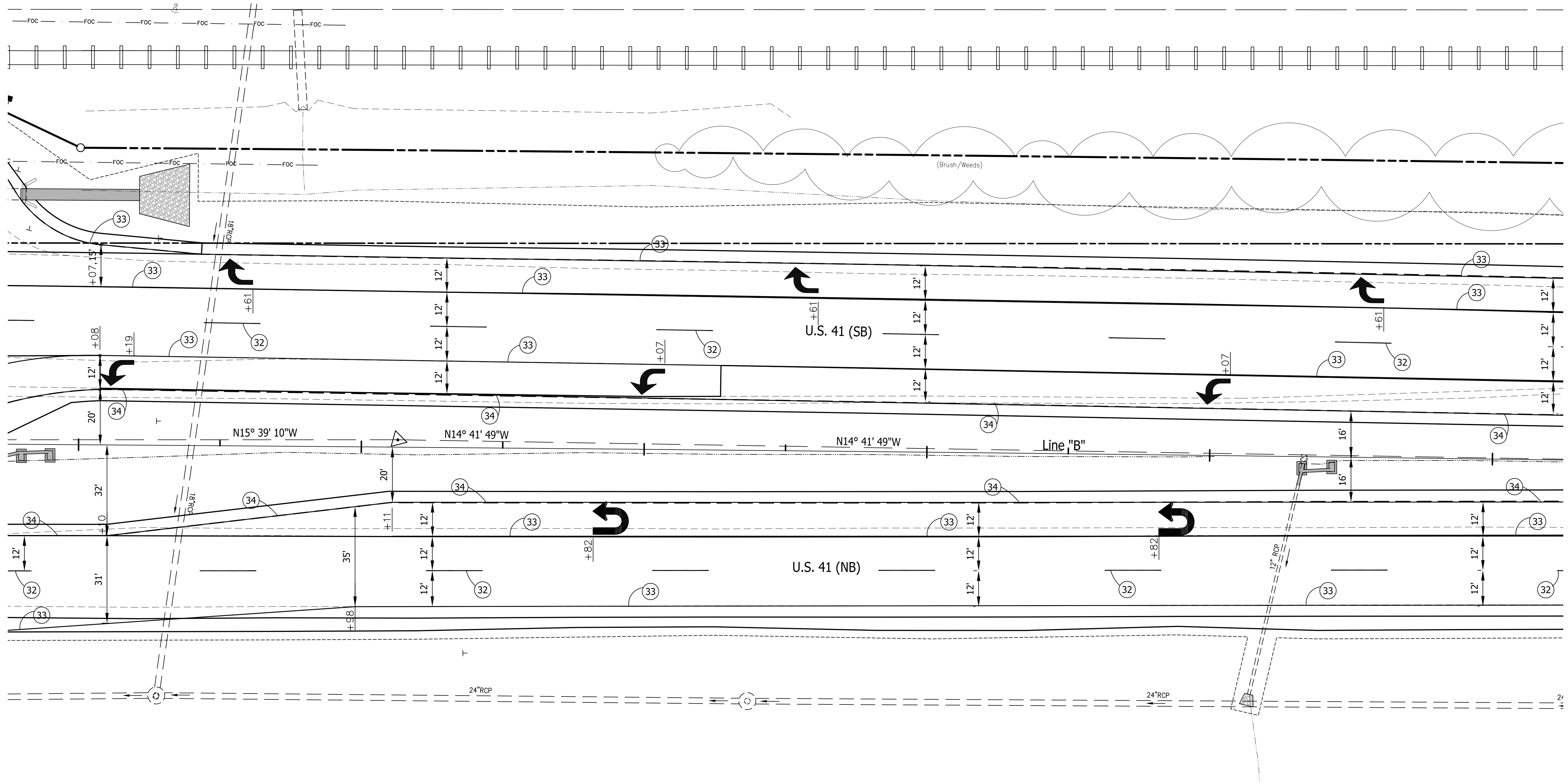

Public
Hearing Plans
5-20-20

RECOMMENDED FOR APPROVAL _____		DESIGN ENGINEER _____ DATE _____	
DESIGNED: T.F.S.	DRAWN: T.F.S.		
CHECKED: M.J.K.	CHECKED: M.J.K.		

INDIANA
DEPARTMENT OF TRANSPORTATION

U.S. 41 and HILLSDALE ROAD
PAVEMENT MARKING PLANS

HORIZONTAL SCALE 1" = 20'	BRIDGE FILE N/A
VERTICAL SCALE N/A	DESIGNATION 1400005
SURVEY BOOK N/A	SHEETS 30 of XX
CONTRACT R-37845	PROJECT 1400005

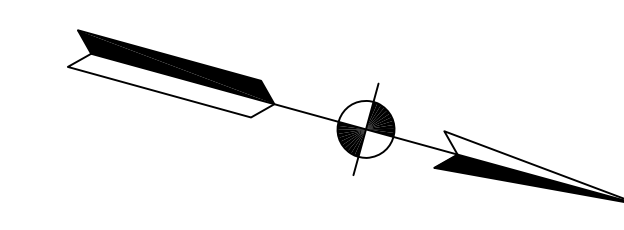

725

726

727

728

729

730

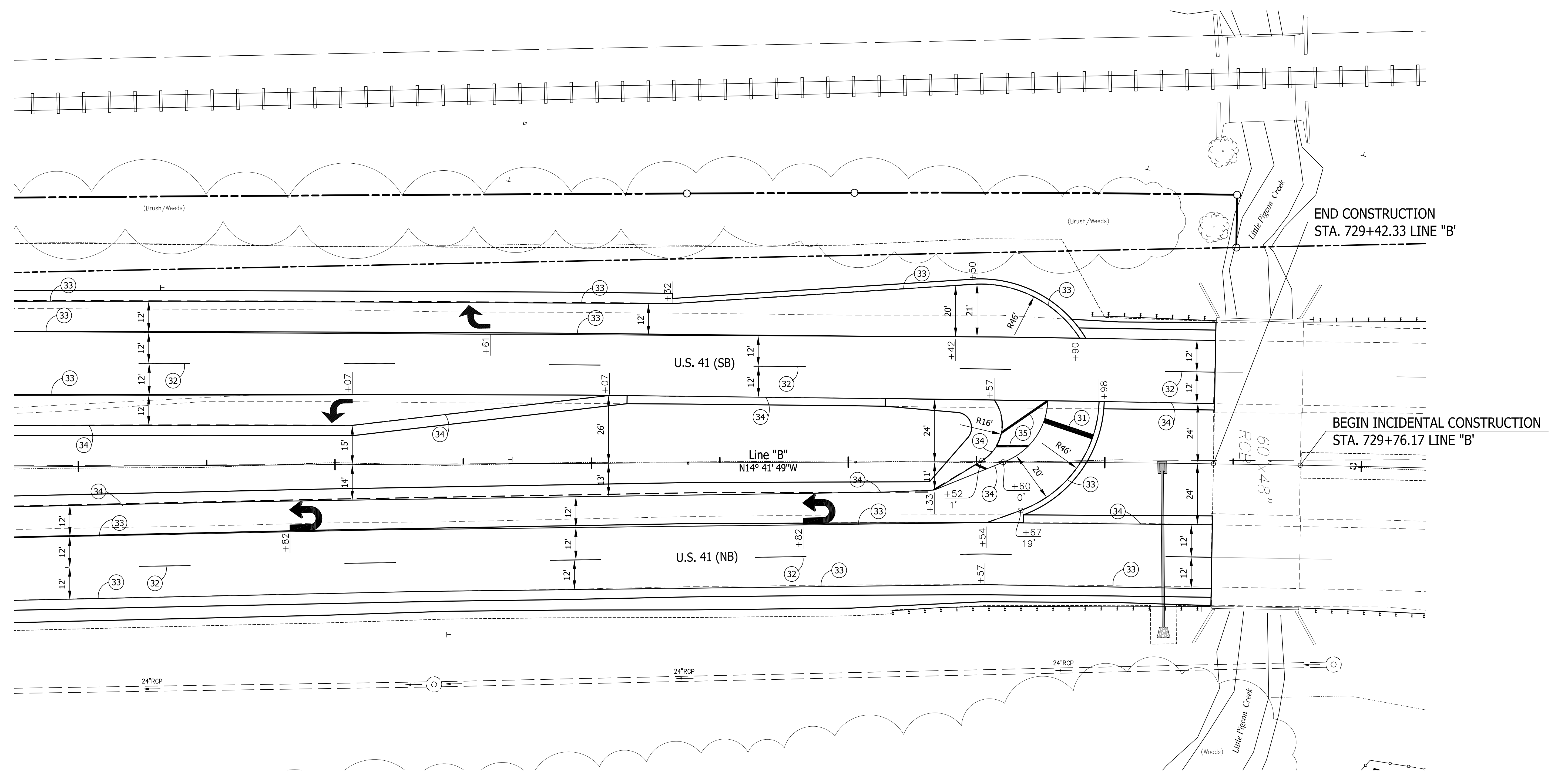

Public Hearing Plans
5-20-20

RECOMMENDED FOR APPROVAL	DESIGN ENGINEER	DATE
DESIGNED: T.F.S.	DRAWN: T.F.S.	
CHECKED: M.J.K.	CHECKED: M.J.K.	

INDIANA
DEPARTMENT OF TRANSPORTATION

U.S. 41 and HILLSDALE ROAD
PAVEMENT MARKING PLANS

HORIZONTAL SCALE 1" = 20'	BRIDGE FILE N/A
VERTICAL SCALE N/A	DESIGNATION 1400005
SURVEY BOOK N/A	SHEETS 31 of xx
CONTRACT R-37845	PROJECT 1400005

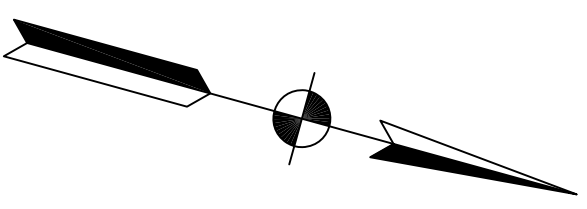

730

731

732

733

734

735

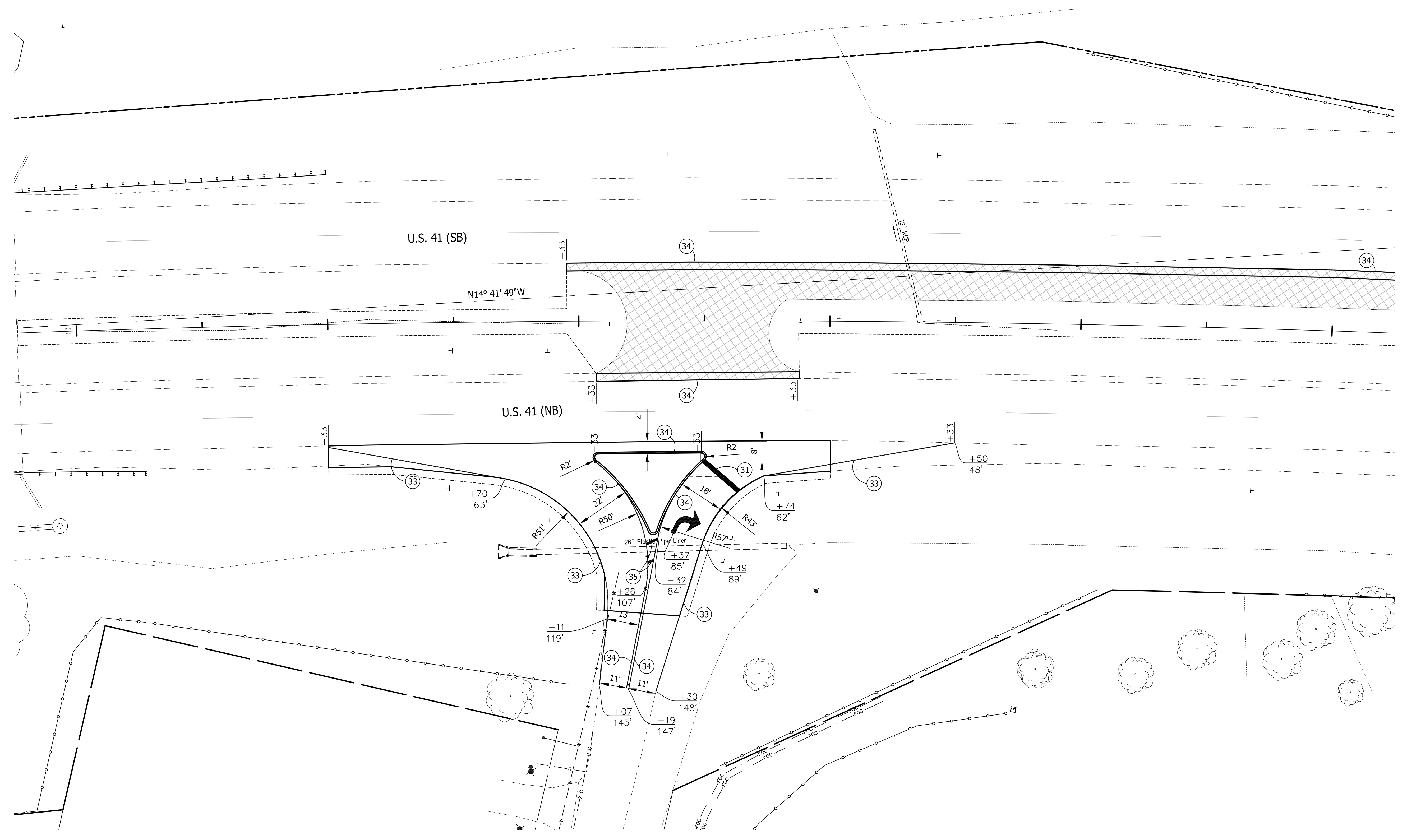

Public
Hearing Plans
5-20-20

RECOMMENDED FOR APPROVAL		DESIGN ENGINEER	DATE
DESIGNED:	T.F.S.	DRAWN:	T.F.S.
CHECKED:	M.J.K.	CHECKED:	M.J.K.

INDIANA
DEPARTMENT OF TRANSPORTATION

**U.S. 41 and HILLSDALE ROAD
PAVEMENT MARKING PLANS**

HORIZONTAL SCALE	BRIDGE FILE
1" = 20'	N/A
VERTICAL SCALE	DESIGNATION
N/A	1400005
SURVEY BOOK	SHEETS
N/A	32 of xx
CONTRACT	PROJECT
R-37845	1400005

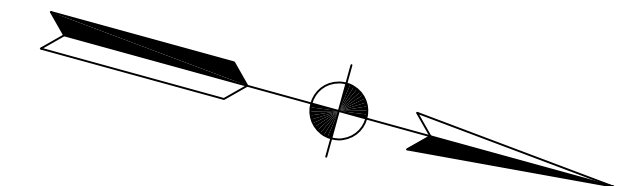

735

736

737

738

739

740

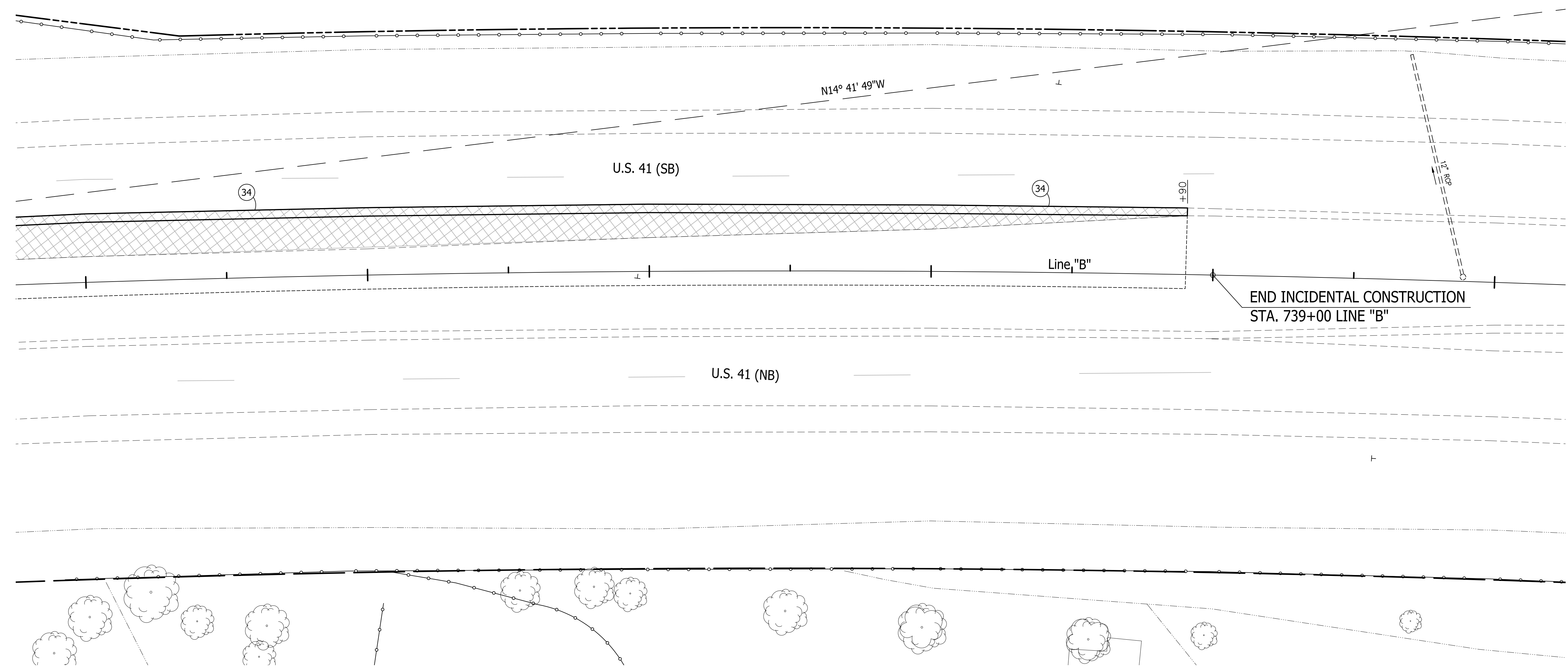

Public
Hearing Plans
5-20-20

RECOMMENDED FOR APPROVAL	DESIGN ENGINEER	DATE
DESIGNED: T.F.S.	DRAWN: T.F.S.	
CHECKED: M.J.K.	CHECKED: M.J.K.	

INDIANA
DEPARTMENT OF TRANSPORTATION

U.S. 41 and HILLSDALE ROAD
PAVEMENT MARKING PLANS

HORIZONTAL SCALE	BRIDGE FILE
1" = 20'	N/A
VERTICAL SCALE	DESIGNATION
N/A	1400005
SURVEY BOOK	SHEETS
N/A	33 of xx
CONTRACT	PROJECT
R-37845	1400005

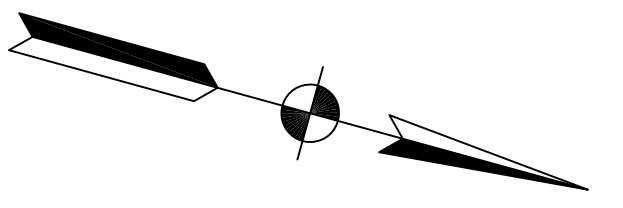

705

706

707

708

709

710

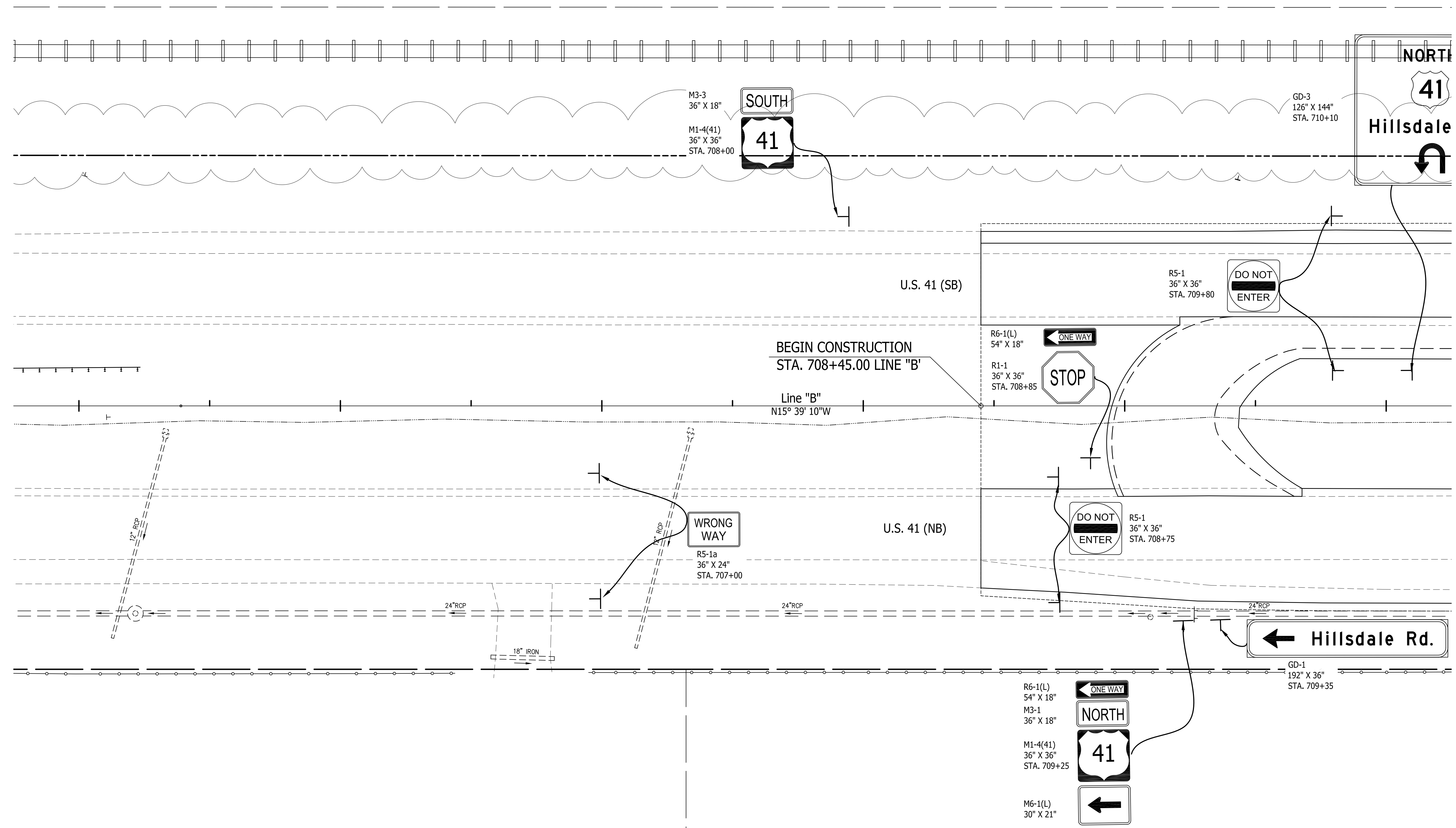

Public
Hearing Plans
5-20-20

RECOMMENDED FOR APPROVAL _____	DESIGN ENGINEER _____	DATE _____
DESIGNED: T.F.S.	DRAWN: T.F.S.	
CHECKED: M.J.K.	CHECKED: M.J.K.	

INDIANA
DEPARTMENT OF TRANSPORTATION

U.S. 41 and HILLSDALE ROAD
SIGNING PLANS

HORIZONTAL SCALE 1" = 20'	BRIDGE FILE N/A
VERTICAL SCALE N/A	DESIGNATION 1400005
SURVEY BOOK N/A	SHEETS 34 of XX
CONTRACT R-37845	PROJECT 1400005

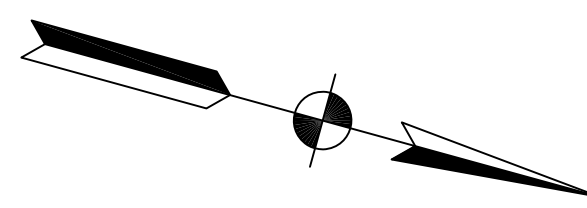

710

711

712

713

714

715

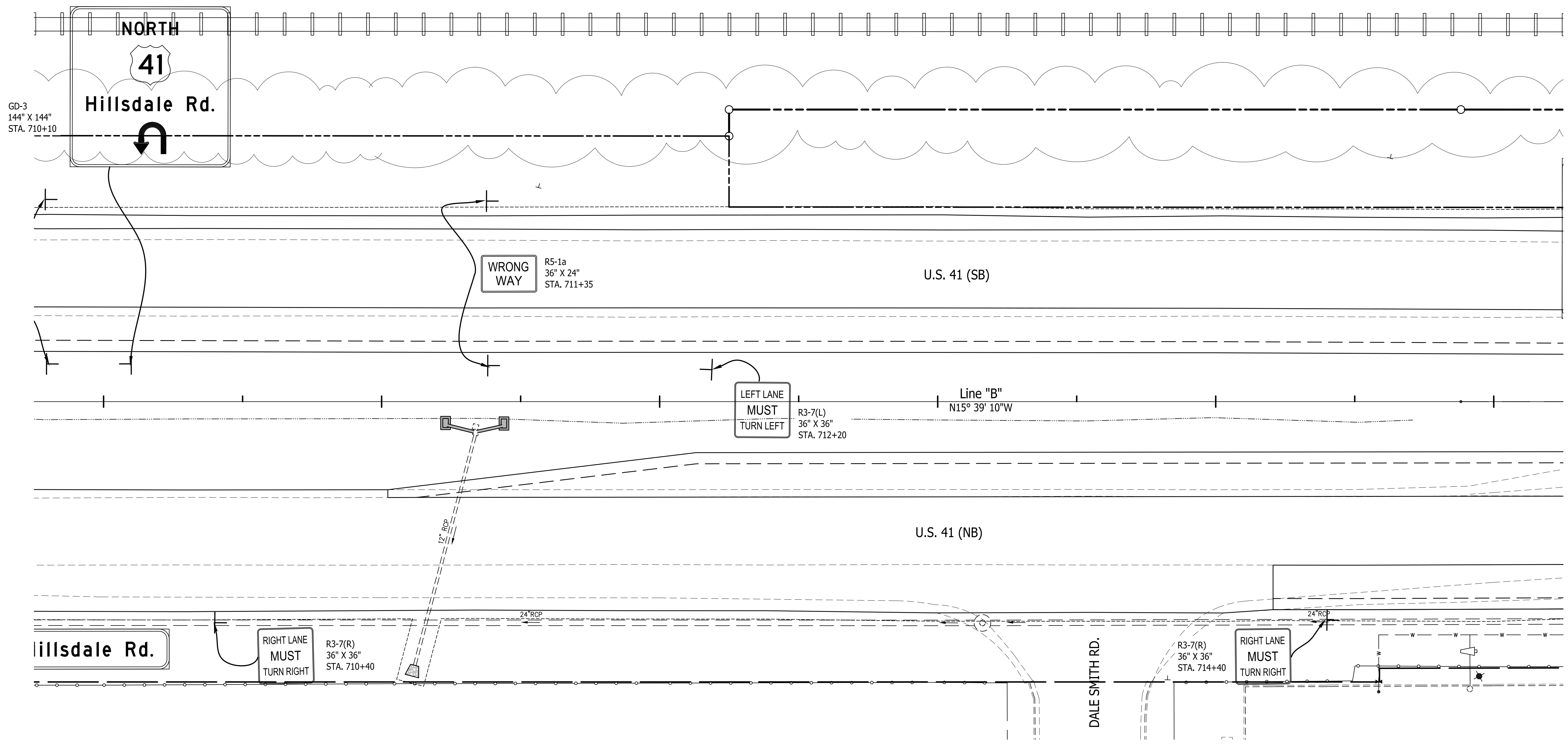

GD-3
144" X 144"
STA. 710+10

WRONG WAY
R5-1a
36" X 24"
STA. 711+35

LEFT LANE
MUST
TURN LEFT
R3-7(L)
36" X 36"
STA. 712+20

U.S. 41 (SB)

Line "B"
N15° 39' 10"W

U.S. 41 (NB)

Hillsdale Rd.

RIGHT LANE
MUST
TURN RIGHT
R3-7(R)
36" X 36"
STA. 710+40

DALE SMITH RD.

RIGHT LANE
MUST
TURN RIGHT
R3-7(R)
36" X 36"
STA. 714+40

Public
Hearing Plans
5-20-20

RECOMMENDED FOR APPROVAL _____		DESIGN ENGINEER _____ DATE _____	
DESIGNED: T.F.S.	DRAWN: T.F.S.		
CHECKED: M.J.K.	CHECKED: M.J.K.		

INDIANA
DEPARTMENT OF TRANSPORTATION

U.S. 41 and HILLSDALE ROAD
SIGNING PLANS

HORIZONTAL SCALE 1" = 20'	BRIDGE FILE N/A
VERTICAL SCALE N/A	DESIGNATION 1400005
SURVEY BOOK N/A	SHEETS 35 of XX
CONTRACT R-37845	PROJECT 1400005

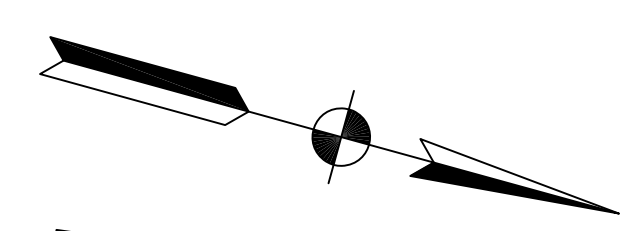
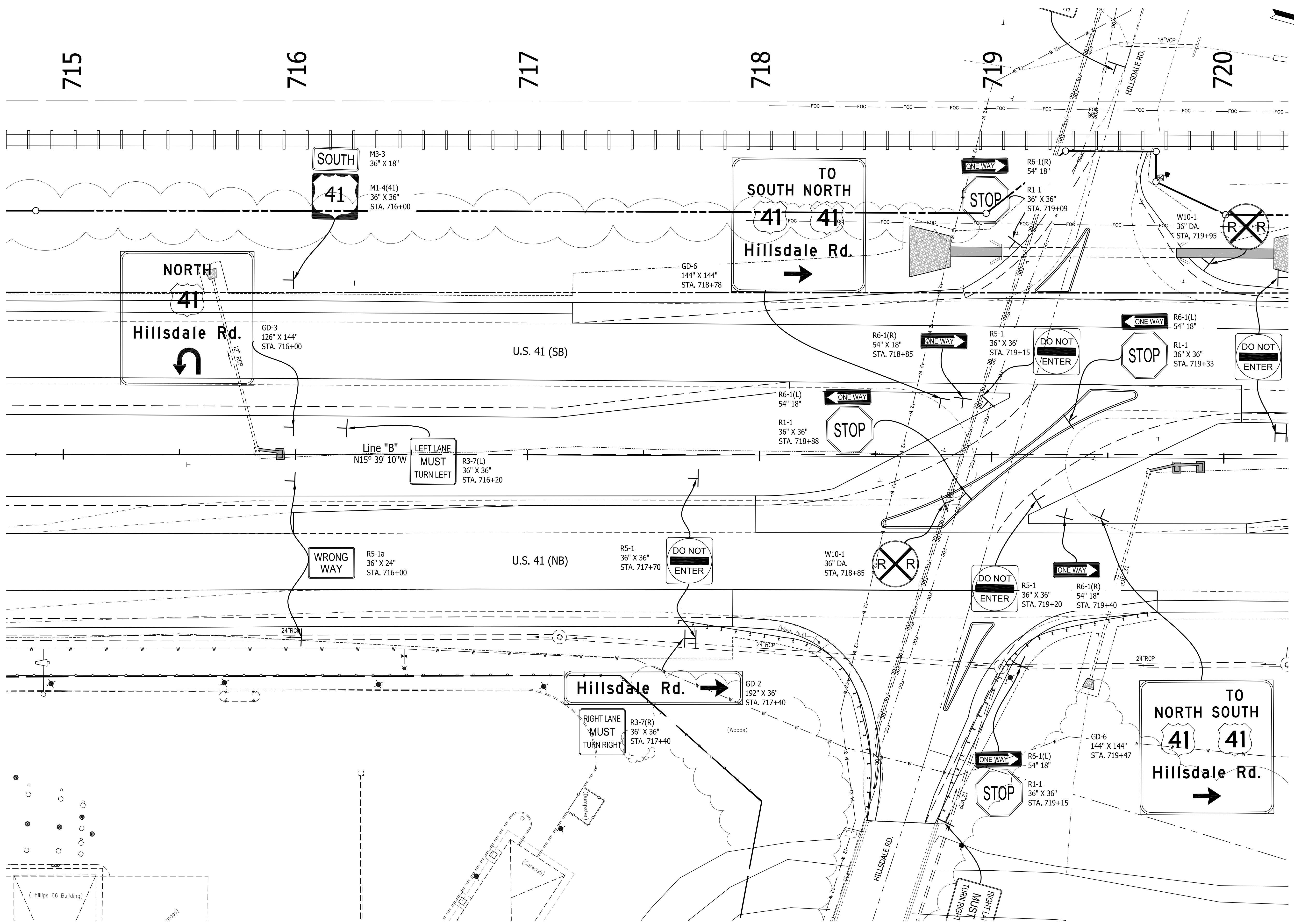

Public Hearing Plans 5-20-20	RECOMMENDED FOR APPROVAL _____ DESIGN ENGINEER DATE	INDIANA DEPARTMENT OF TRANSPORTATION U.S. 41 and HILLSDALE ROAD SIGNING PLANS	HORIZONTAL SCALE 1" = 20'	BRIDGE FILE N/A
	DESIGNED: T.F.S. DRAWN: T.F.S.		VERTICAL SCALE N/A	DESIGNATION 1400005
	CHECKED: M.J.K. CHECKED: M.J.K.		SURVEY BOOK N/A	SHEETS 36 of XX
			CONTRACT R-37845	PROJECT 1400005

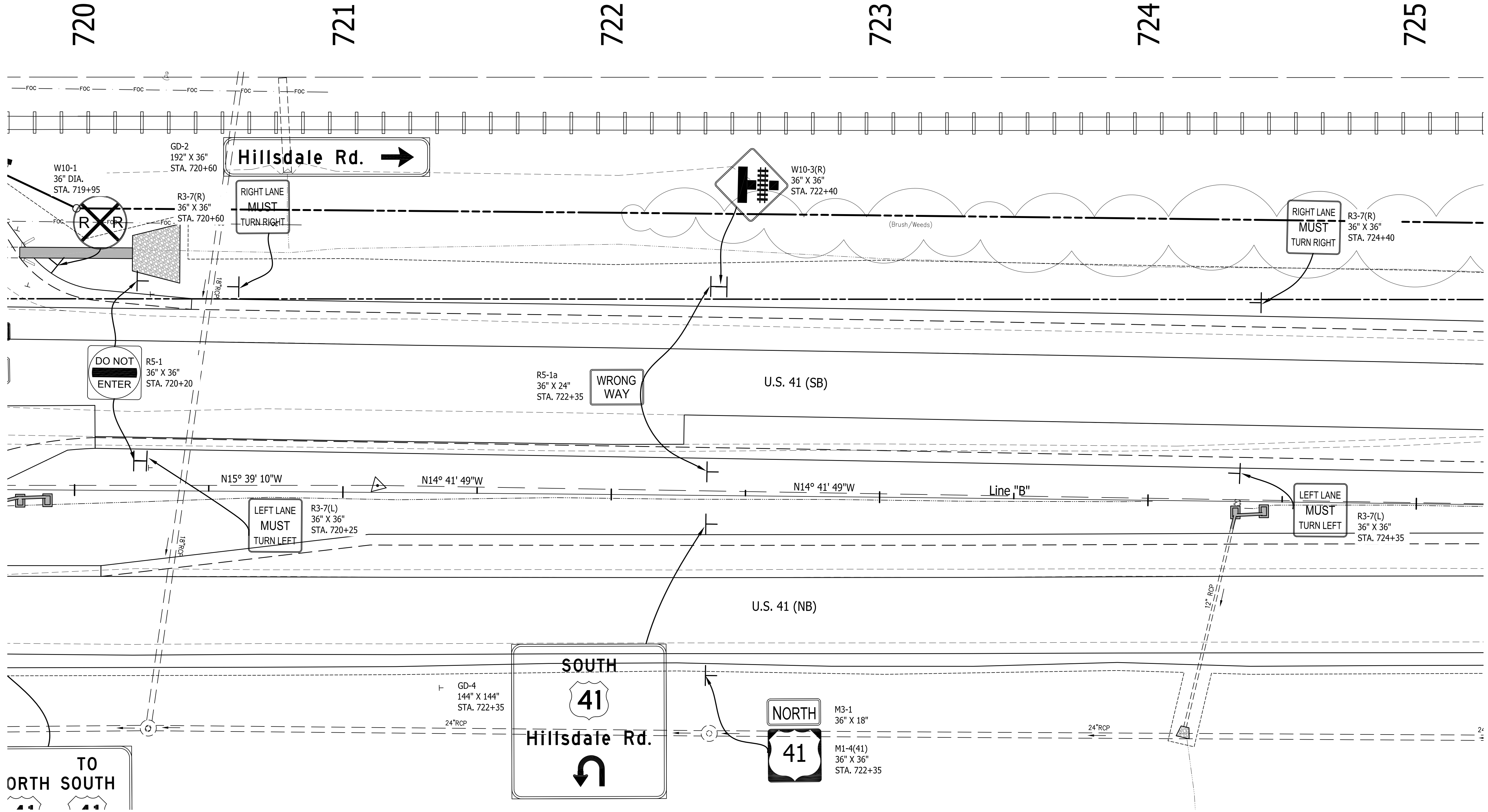
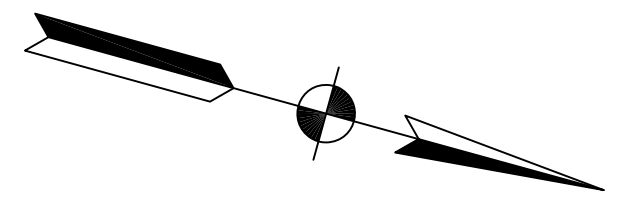

Public
Hearing Plans
5-20-20

RECOMMENDED FOR APPROVAL	DESIGN ENGINEER	DATE
DESIGNED: T.F.S.	DRAWN: T.F.S.	
CHECKED: M.J.K.	CHECKED: M.J.K.	

INDIANA
DEPARTMENT OF TRANSPORTATION

**U.S. 41 and HILLSDALE ROAD
SIGNING PLANS**

HORIZONTAL SCALE	BRIDGE FILE
1" = 20'	N/A
VERTICAL SCALE	DESIGNATION
N/A	1400005
SURVEY BOOK	SHEETS
N/A	37 of XX
CONTRACT	PROJECT
R-37845	1400005

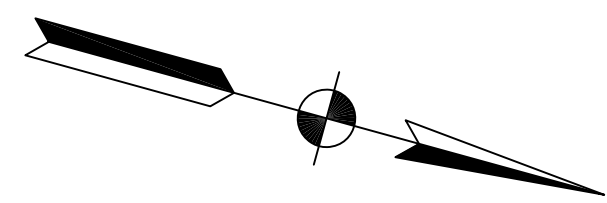

725

726

727

728

729

730

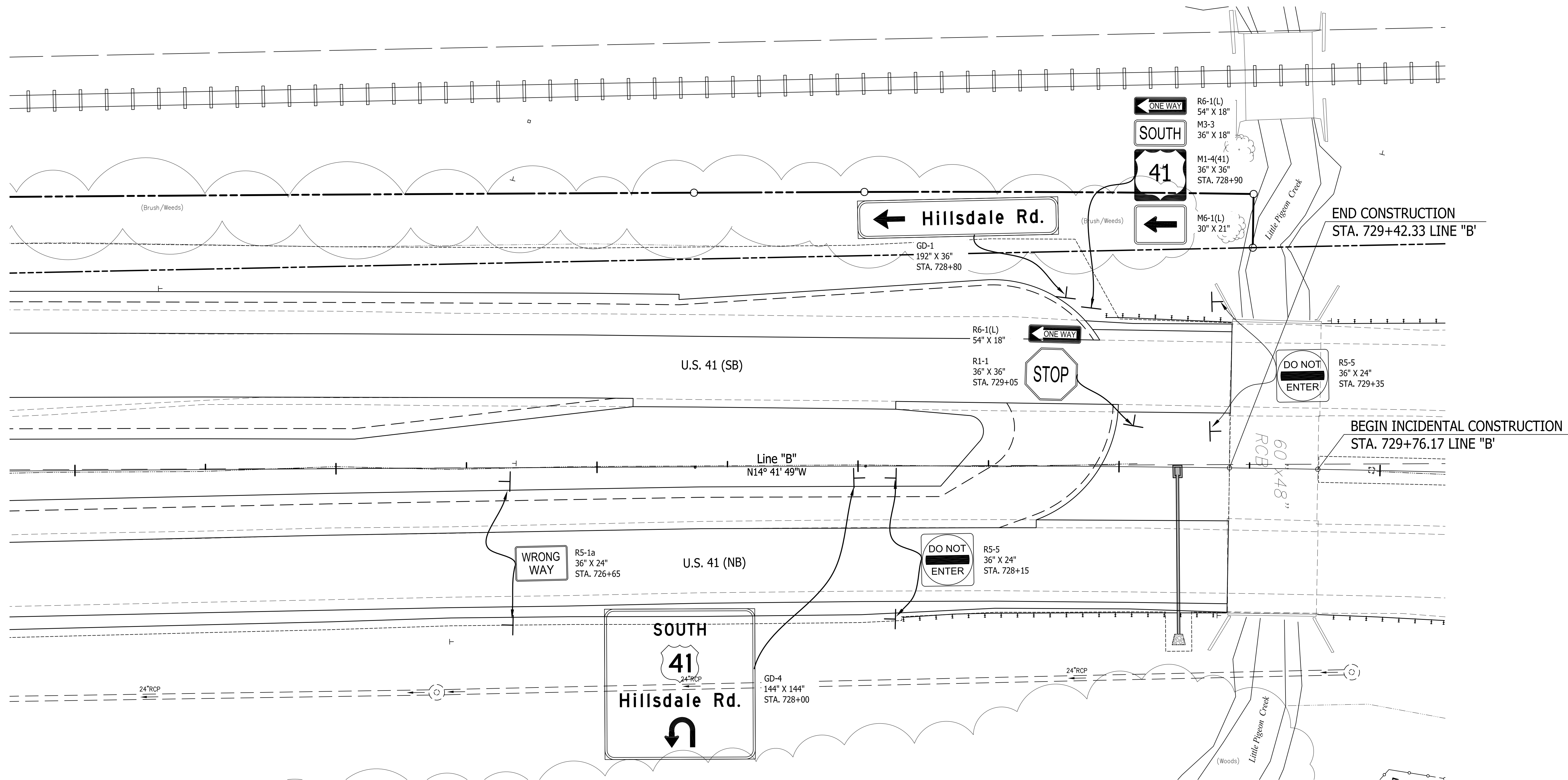

Public
Hearing Plans
5-20-20

RECOMMENDED FOR APPROVAL	DESIGN ENGINEER	DATE
DESIGNED: T.F.S.	DRAWN: T.F.S.	
CHECKED: M.J.K.	CHECKED: M.J.K.	

INDIANA
DEPARTMENT OF TRANSPORTATION

**U.S. 41 and HILLSDALE ROAD
SIGNING PLANS**

HORIZONTAL SCALE	BRIDGE FILE
1" = 20'	N/A
VERTICAL SCALE	DESIGNATION
N/A	1400005
SURVEY BOOK	SHEETS
N/A	38 of XX
CONTRACT	PROJECT
R-37845	1400005

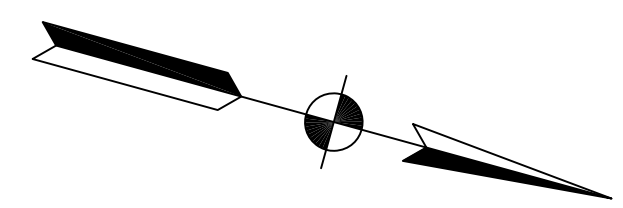

730 731 732 733 734 735

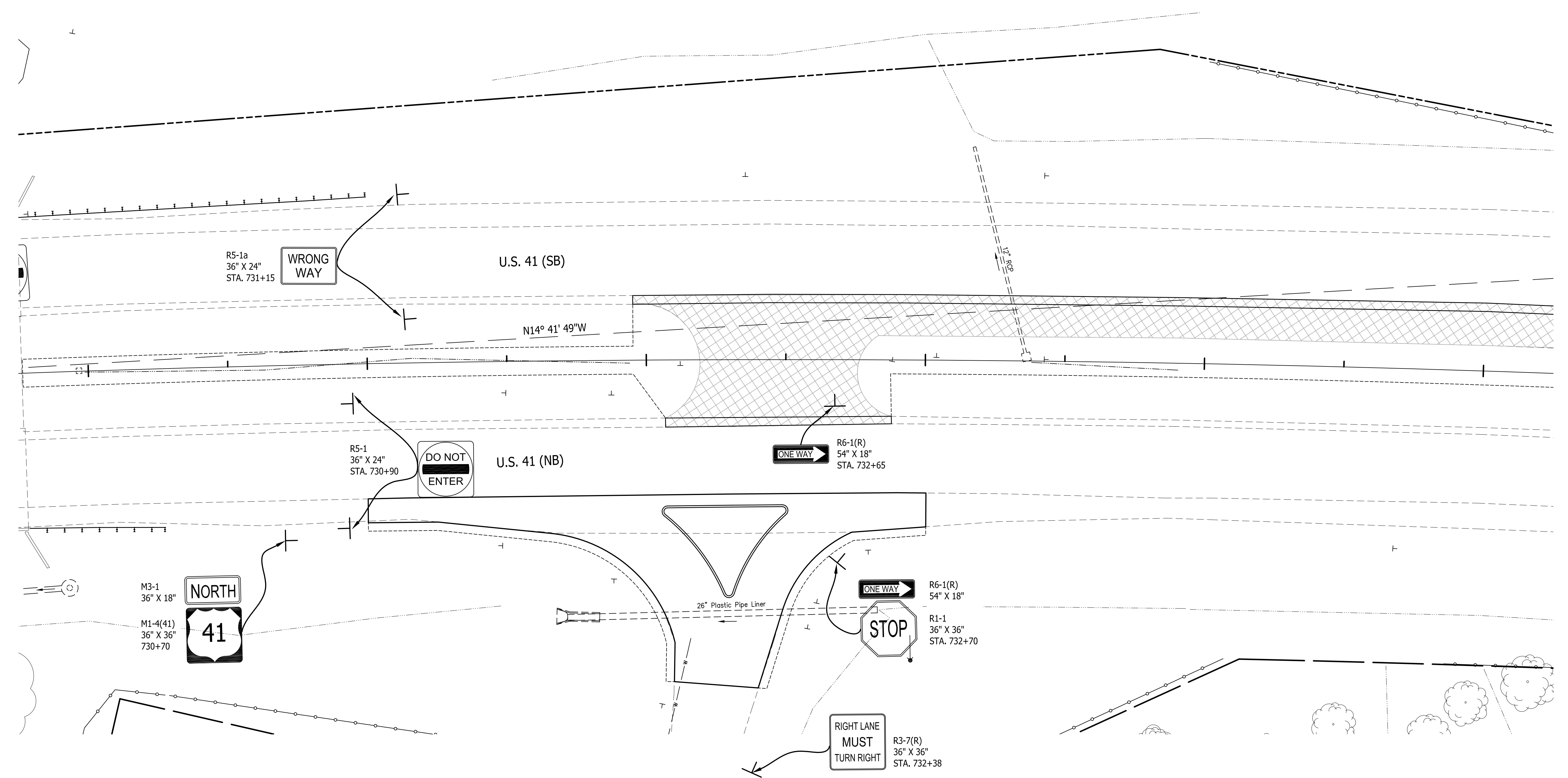

Public
Hearing Plans
5-20-20

RECOMMENDED FOR APPROVAL _____		DESIGN ENGINEER _____ DATE _____	
DESIGNED: T.F.S.	DRAWN: T.F.S.		
CHECKED: M.J.K.	CHECKED: M.J.K.		

INDIANA
DEPARTMENT OF TRANSPORTATION

U.S. 41 and HILLSDALE ROAD
SIGNING PLANS

HORIZONTAL SCALE 1" = 20'	BRIDGE FILE N/A
VERTICAL SCALE N/A	DESIGNATION 1400005
SURVEY BOOK N/A	SHEETS 39 of XX
CONTRACT R-37845	PROJECT 1400005

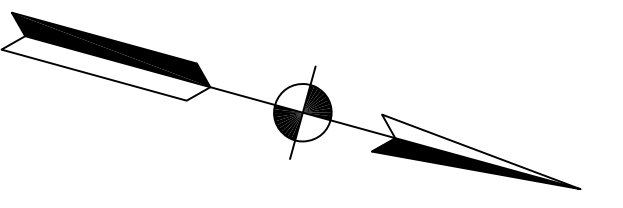

735

736

737

738

739

740

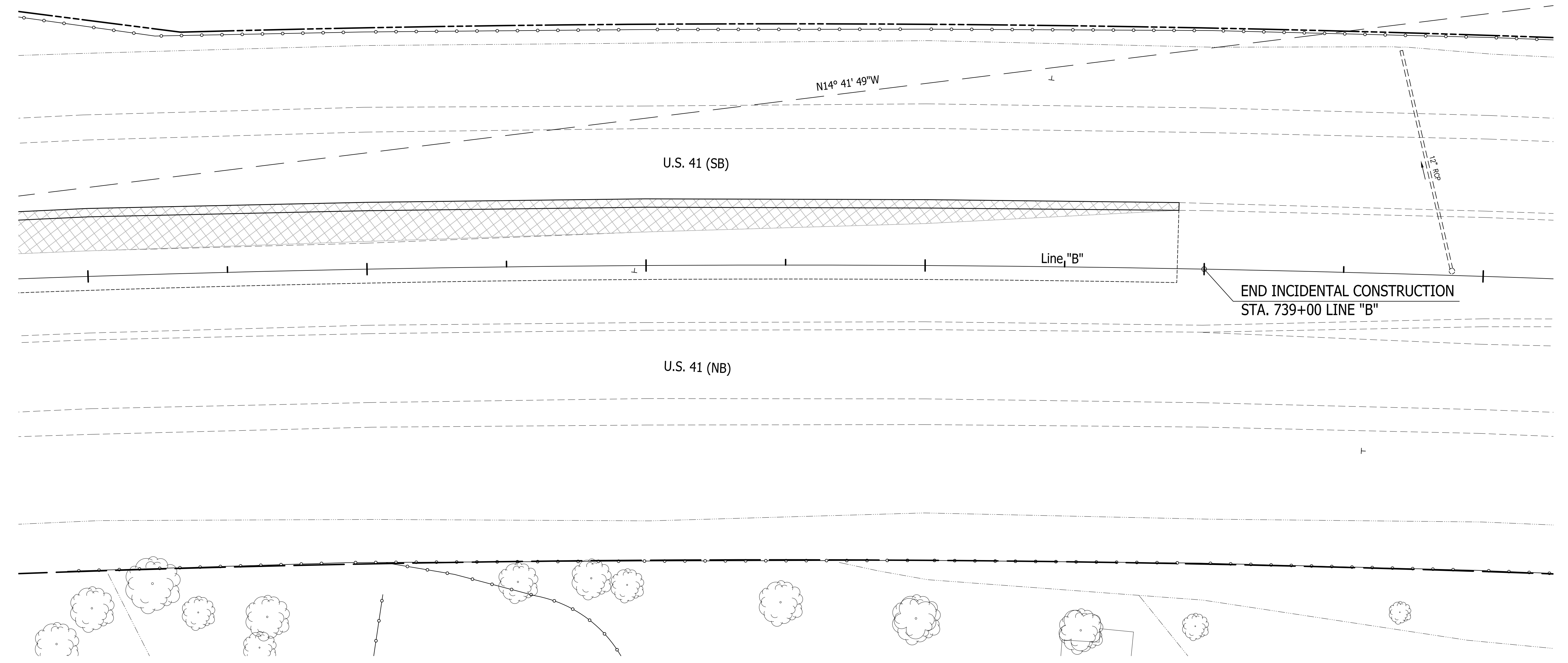

U.S. 41 (SB)

Line "B"

END INCIDENTAL CONSTRUCTION
STA. 739+00 LINE "B"

U.S. 41 (NB)

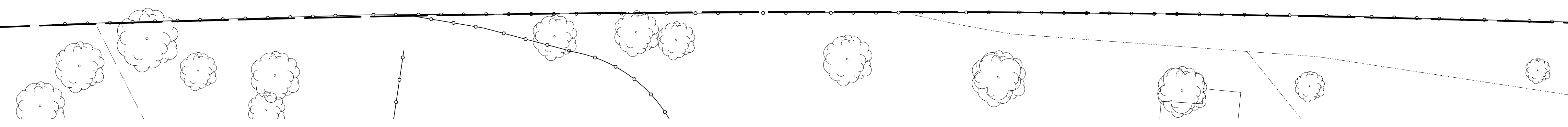

Public
Hearing Plans
5-20-20

RECOMMENDED FOR APPROVAL _____		DESIGN ENGINEER _____		DATE _____	
DESIGNED: T.F.S.	DRAWN: T.F.S.				
CHECKED: M.J.K.	CHECKED: M.J.K.				

INDIANA
DEPARTMENT OF TRANSPORTATION

U.S. 41 and HILLSDALE ROAD
SIGNING PLANS

HORIZONTAL SCALE 1" = 20'	BRIDGE FILE N/A
VERTICAL SCALE N/A	DESIGNATION 1400005
SURVEY BOOK N/A	SHEETS 40 of XX
CONTRACT R-37845	PROJECT 1400005

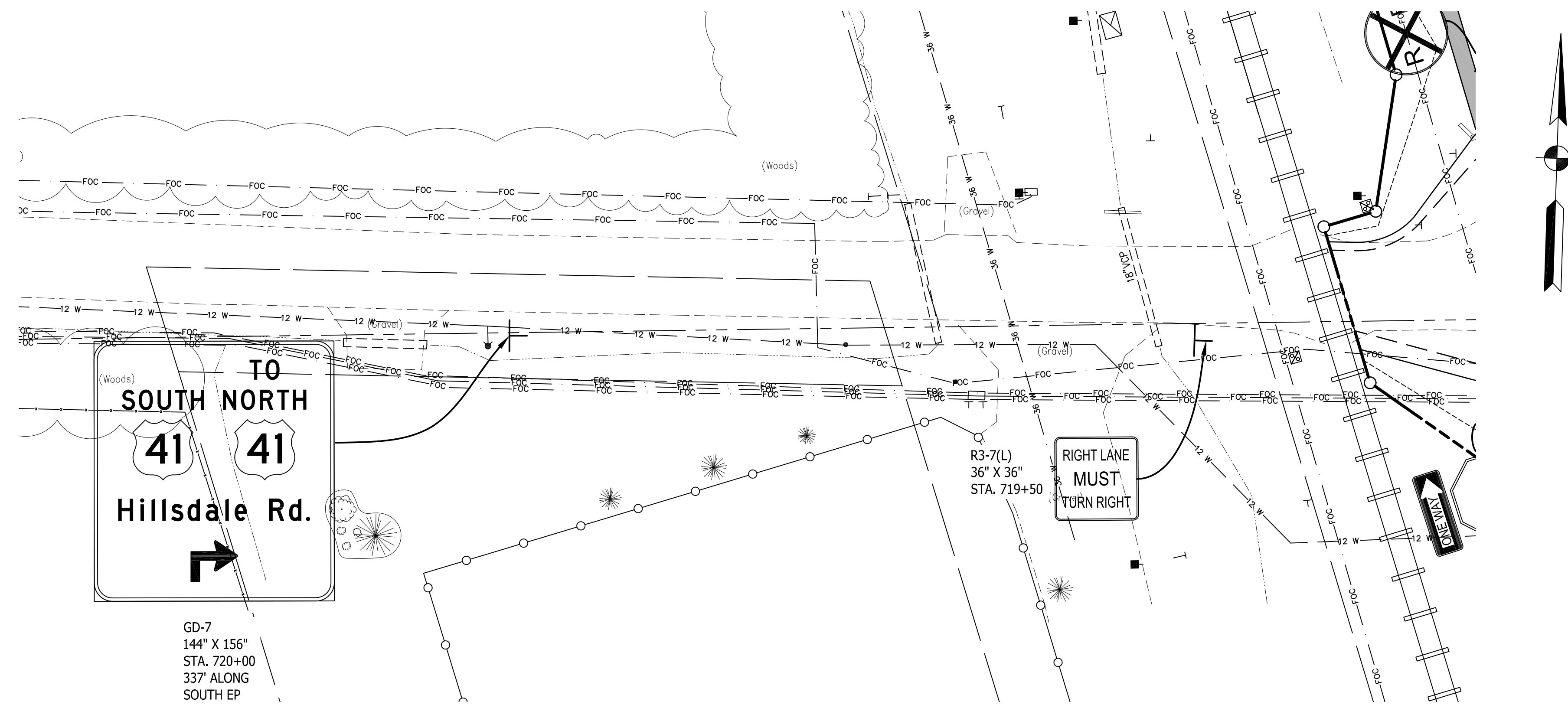

HILLSDALE RD. WEST APPROACH

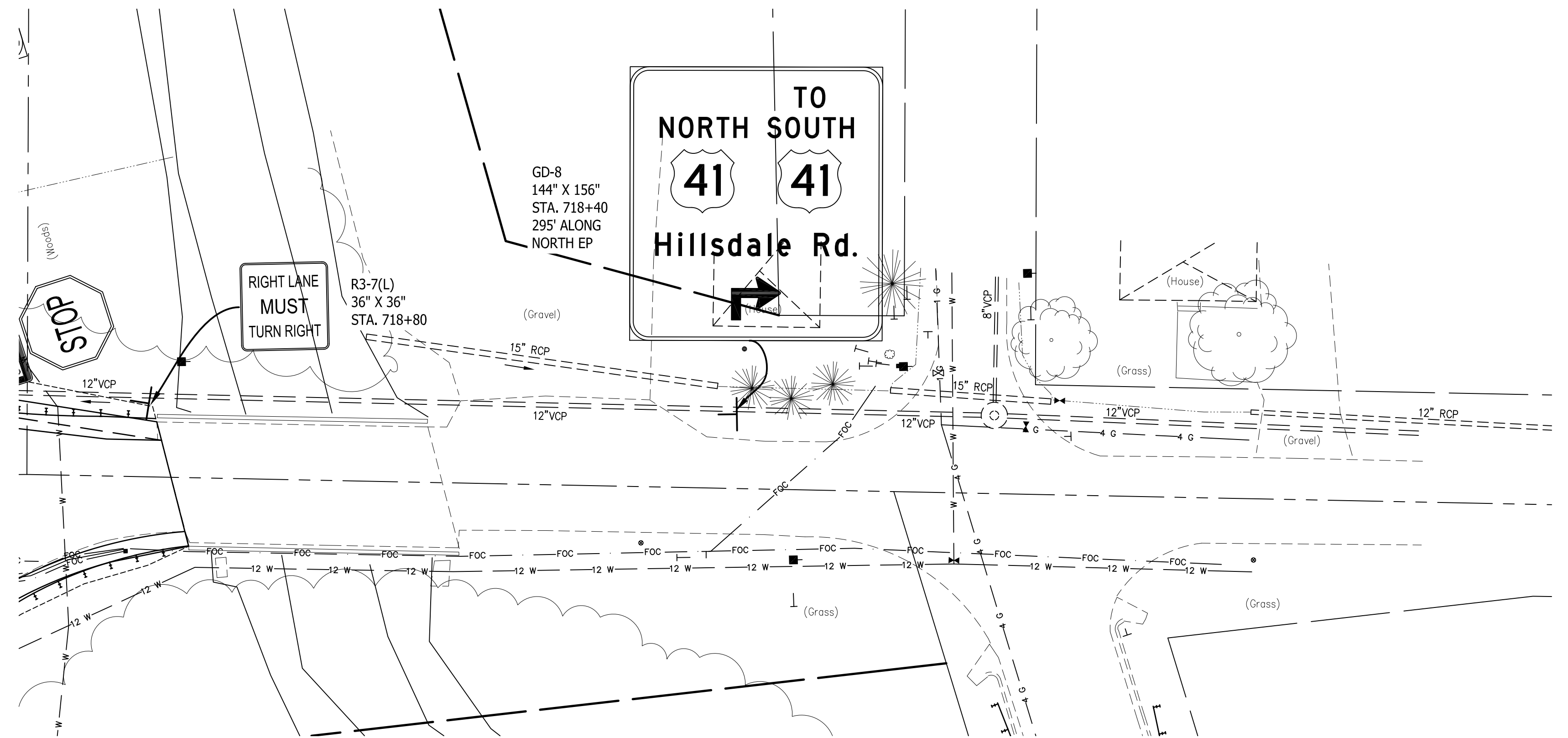

HILLSDALE RD. EAST APPROACH

Public
Hearing Plans
5-20-20

RECOMMENDED FOR APPROVAL	DESIGN ENGINEER	DATE
DESIGNED: T.F.S.	DRAWN: T.F.S.	
CHECKED: M.J.K.	CHECKED: M.J.K.	

INDIANA
DEPARTMENT OF TRANSPORTATION

U.S. 41 and HILLSDALE ROAD
SIGNING PLANS

HORIZONTAL SCALE	BRIDGE FILE
1" = 20'	N/A
VERTICAL SCALE	DESIGNATION
N/A	1400005
SURVEY BOOK	SHEETS
N/A	41 of XX
CONTRACT	PROJECT
R-37845	1400005

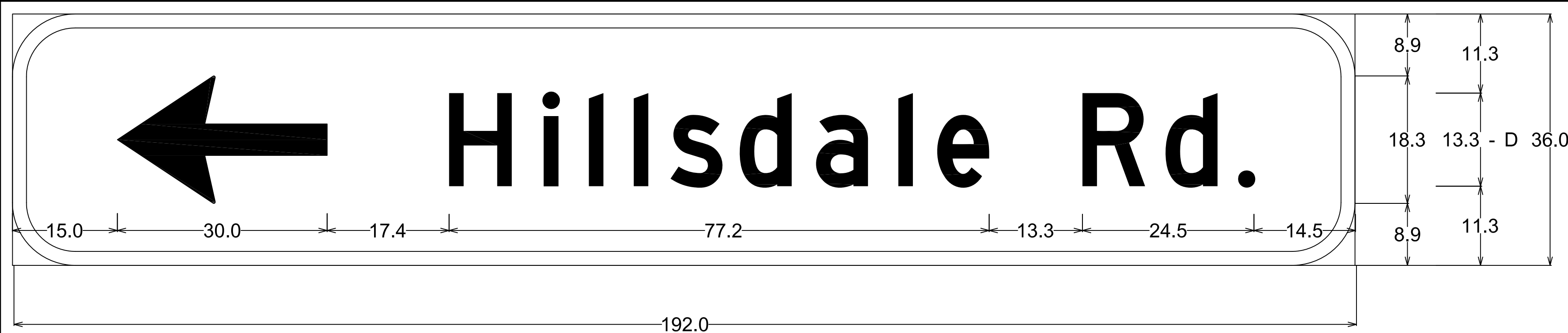

9.0" Radius, 2.0" Border, White on Green;

GD-1

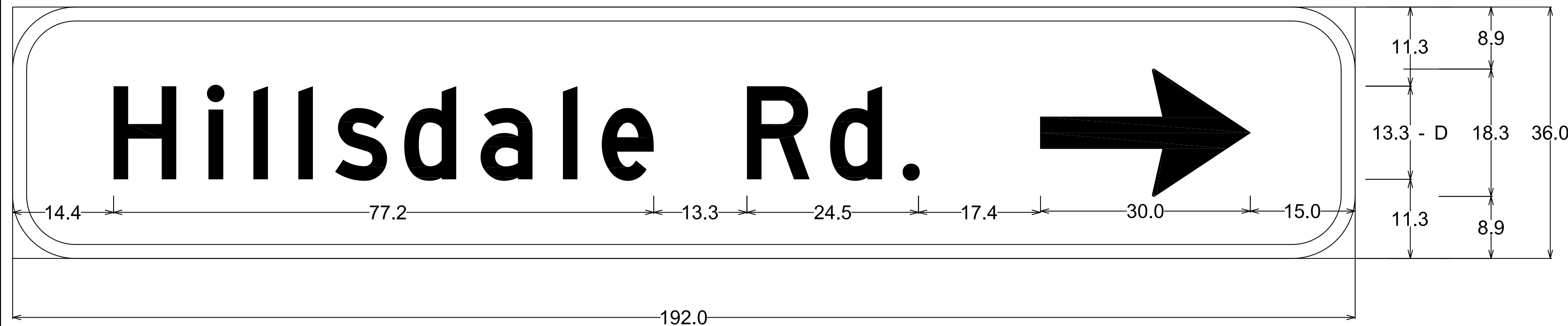

9.0" Radius, 2.0" Border, White on Green;

GD-2

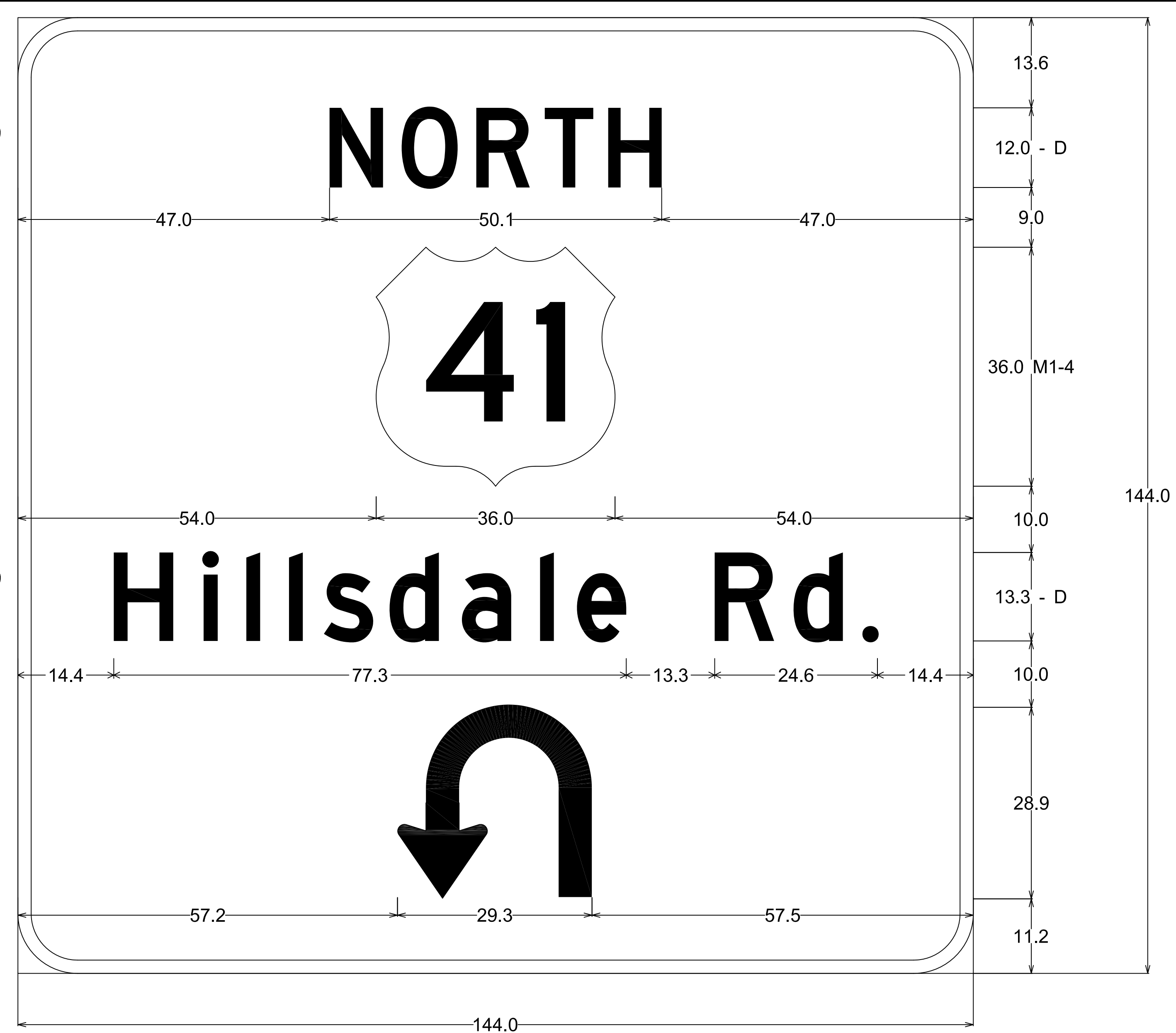

9.0" Radius, 2.0" Border, White on Green;

GD-3

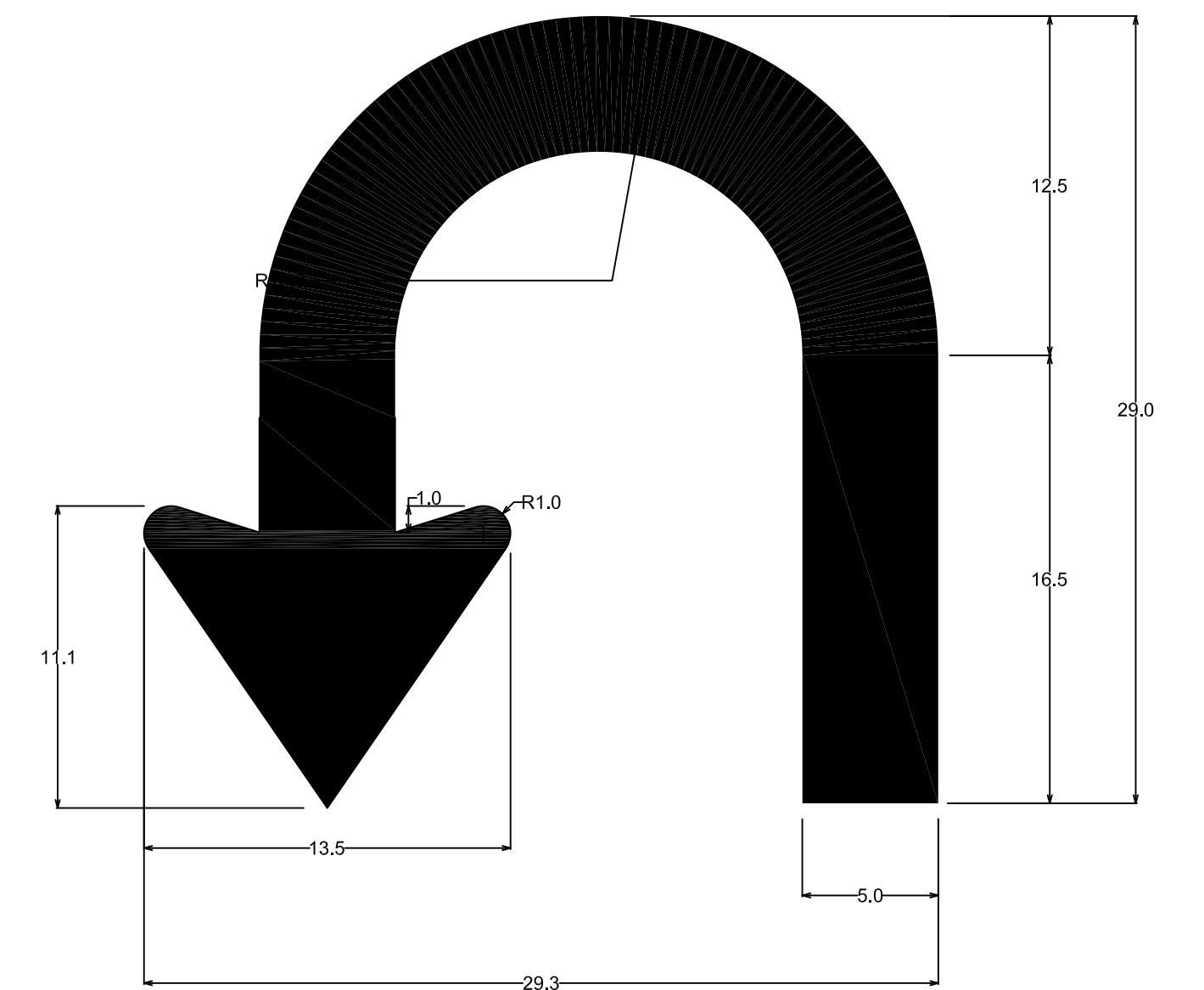

U TURN ARROW

Public
Hearing Plans
5-20-20

RECOMMENDED FOR APPROVAL	DESIGN ENGINEER	DATE
DESIGNED: T.F.S.	DRAWN: T.F.S.	
CHECKED: M.J.K.	CHECKED: M.J.K.	

INDIANA
DEPARTMENT OF TRANSPORTATION

U.S. 41 and HILLSDALE ROAD
SIGNING PLANS

HORIZONTAL SCALE	BRIDGE FILE
1" = 20'	N/A
VERTICAL SCALE	DESIGNATION
N/A	1400005
SURVEY BOOK	SHEETS
N/A	42 of XX
CONTRACT	PROJECT
R-37845	1400005

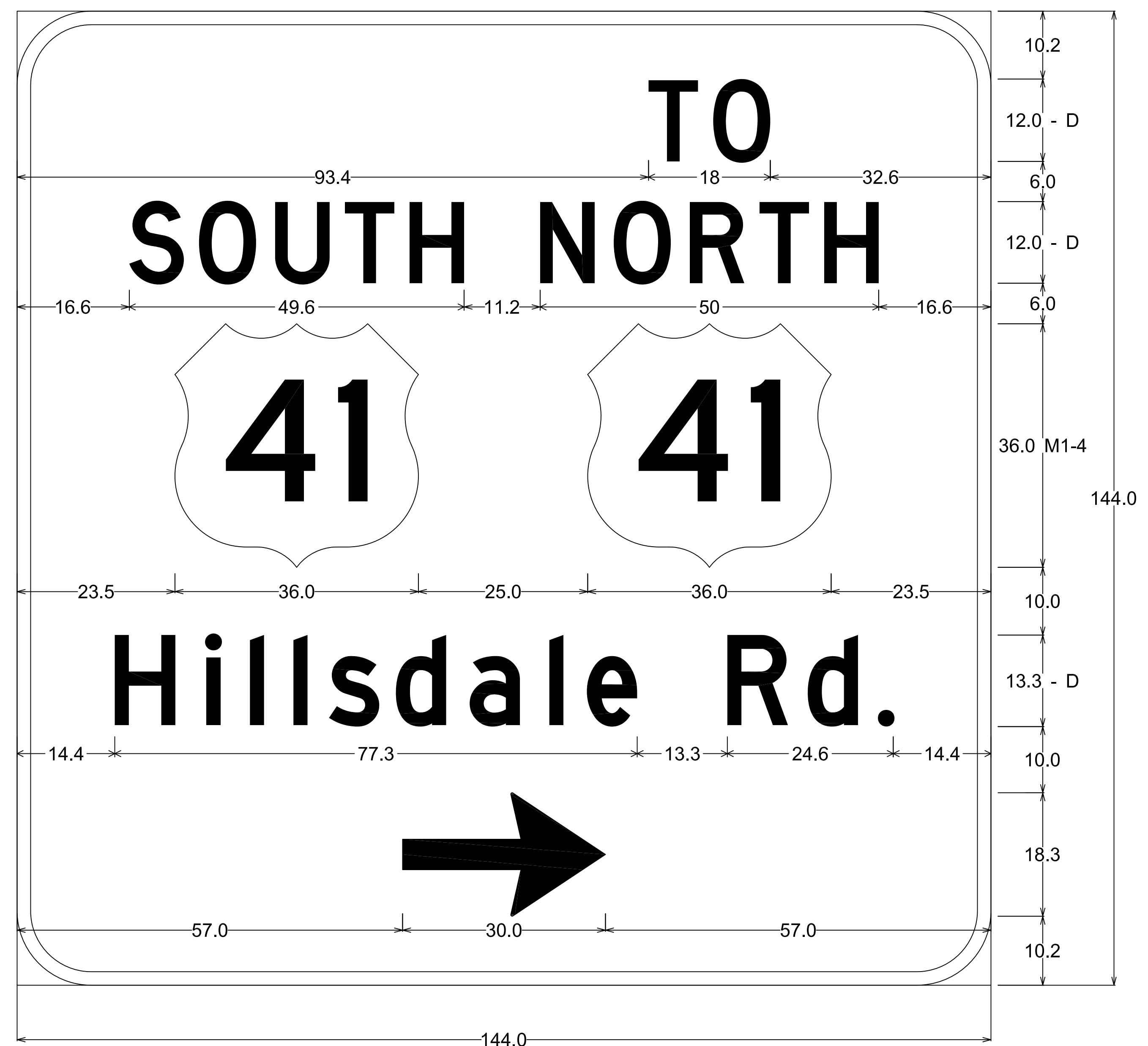
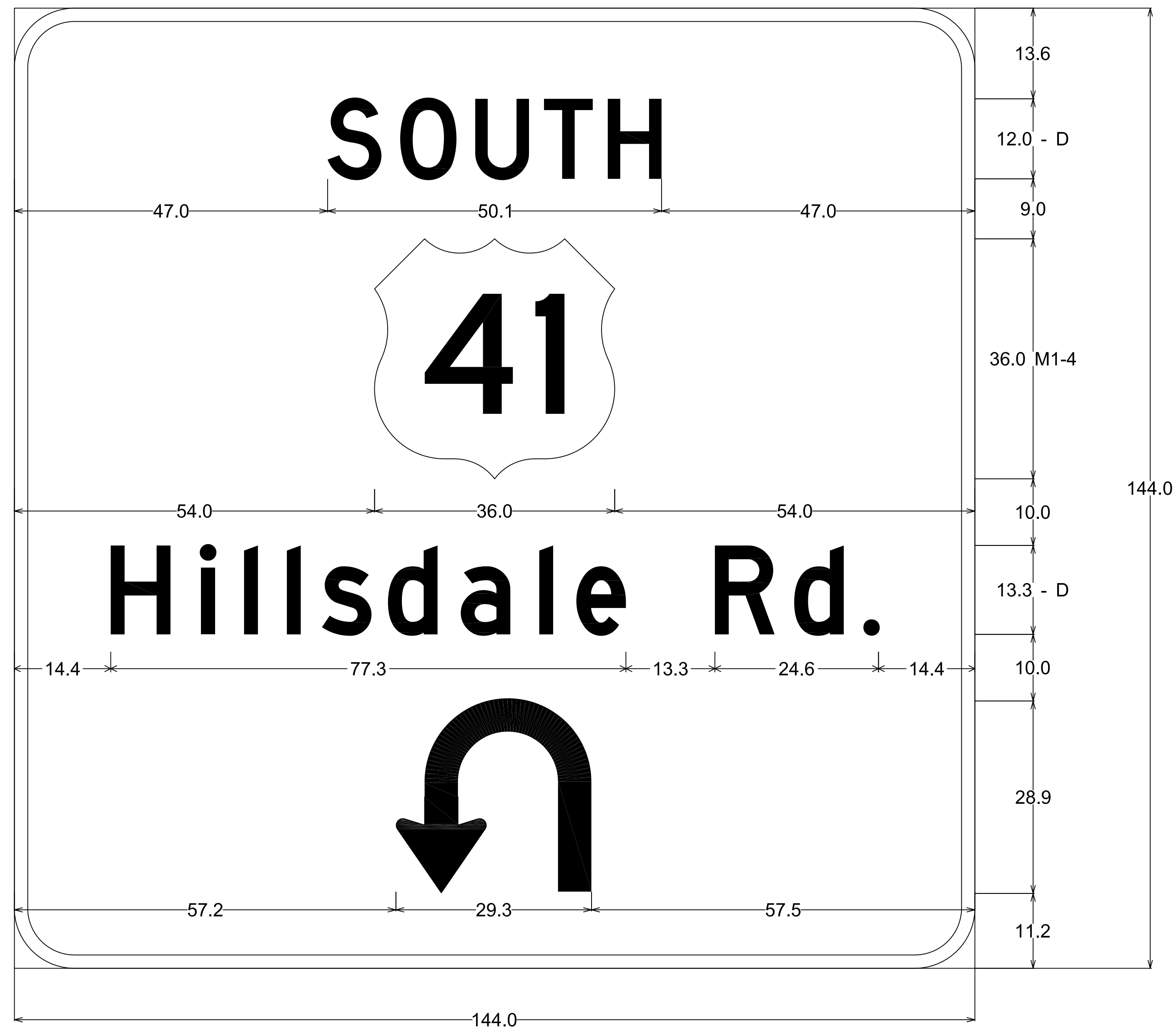

9.0" Radius, 2.0" Border, White on Green;

GD-4

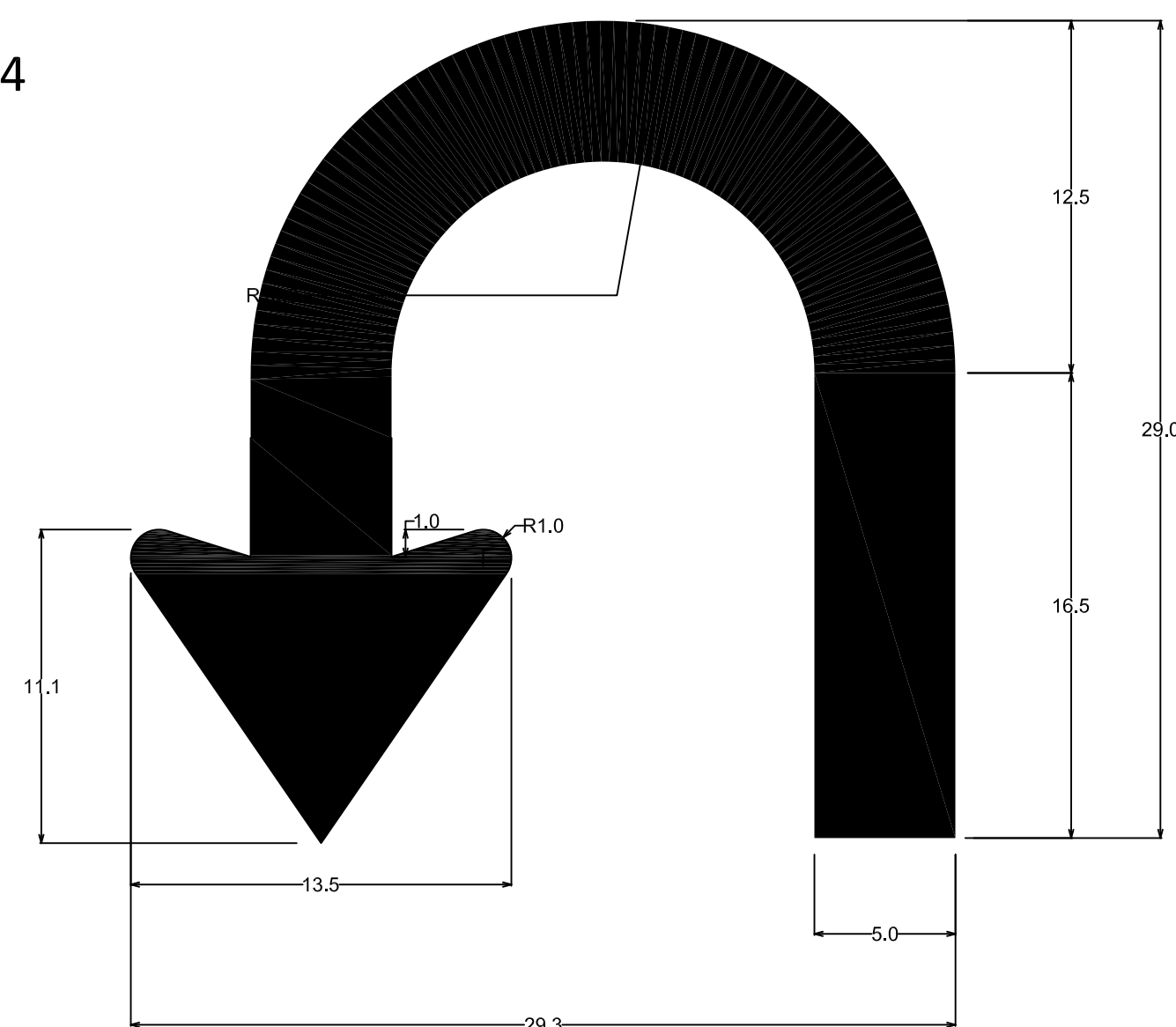

U TURN ARROW

9.0" Radius, 2.0" Border, White on Green;

GD-5

Public
Hearing Plans
5-20-20

RECOMMENDED FOR APPROVAL _____	DESIGN ENGINEER _____	DATE _____
DESIGNED: T.F.S.	DRAWN: T.F.S.	
CHECKED: M.J.K.	CHECKED: M.J.K.	

INDIANA
DEPARTMENT OF TRANSPORTATION

U.S. 41 and HILLSDALE ROAD
SIGNING PLANS

HORIZONTAL SCALE 1" = 20'	BRIDGE FILE N/A
VERTICAL SCALE N/A	DESIGNATION 1400005
SURVEY BOOK N/A	SHEETS 43 of XX
CONTRACT R-37845	PROJECT 1400005

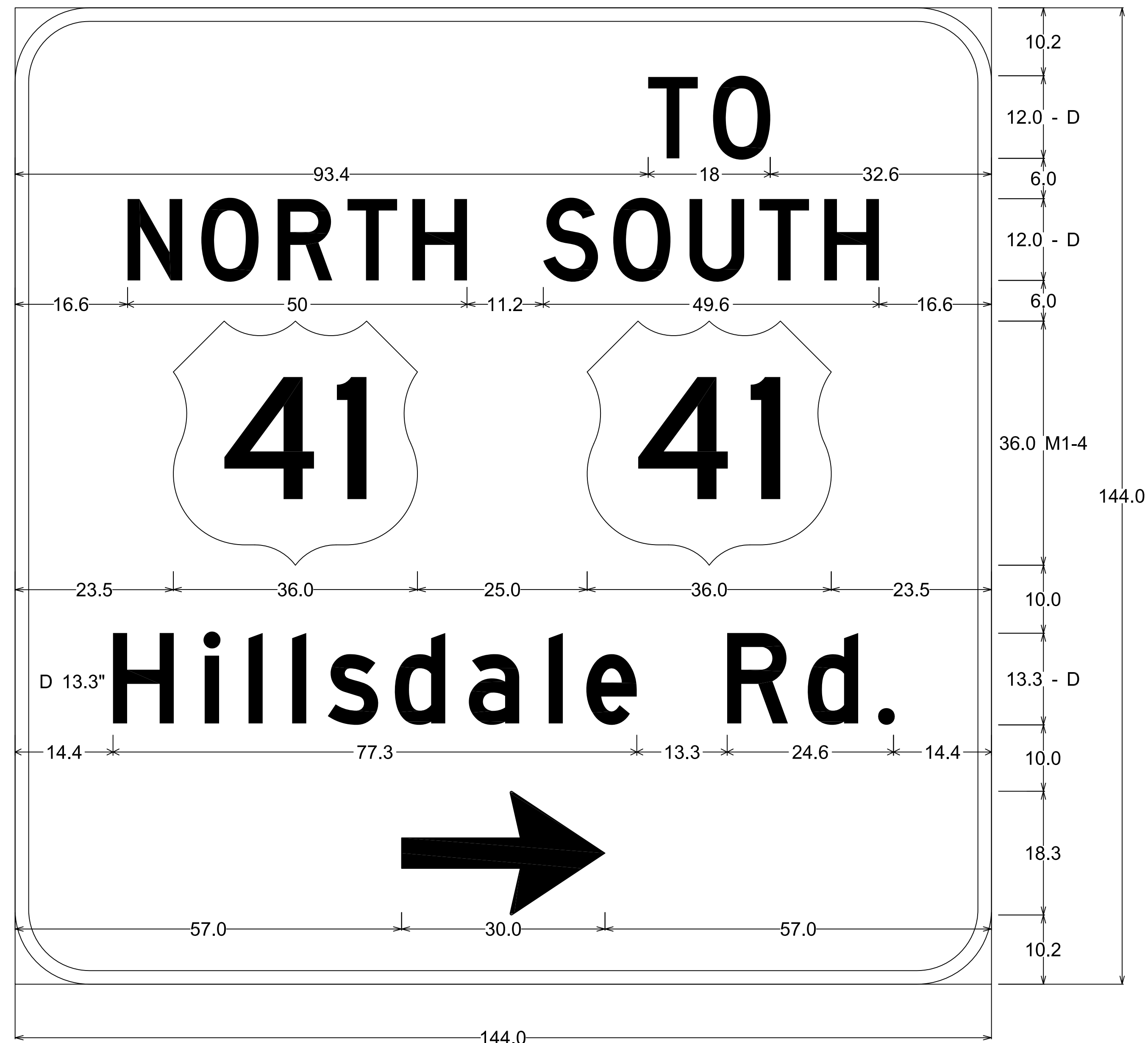

9.0" Radius, 2.0" Border, White on Green;

GD-6

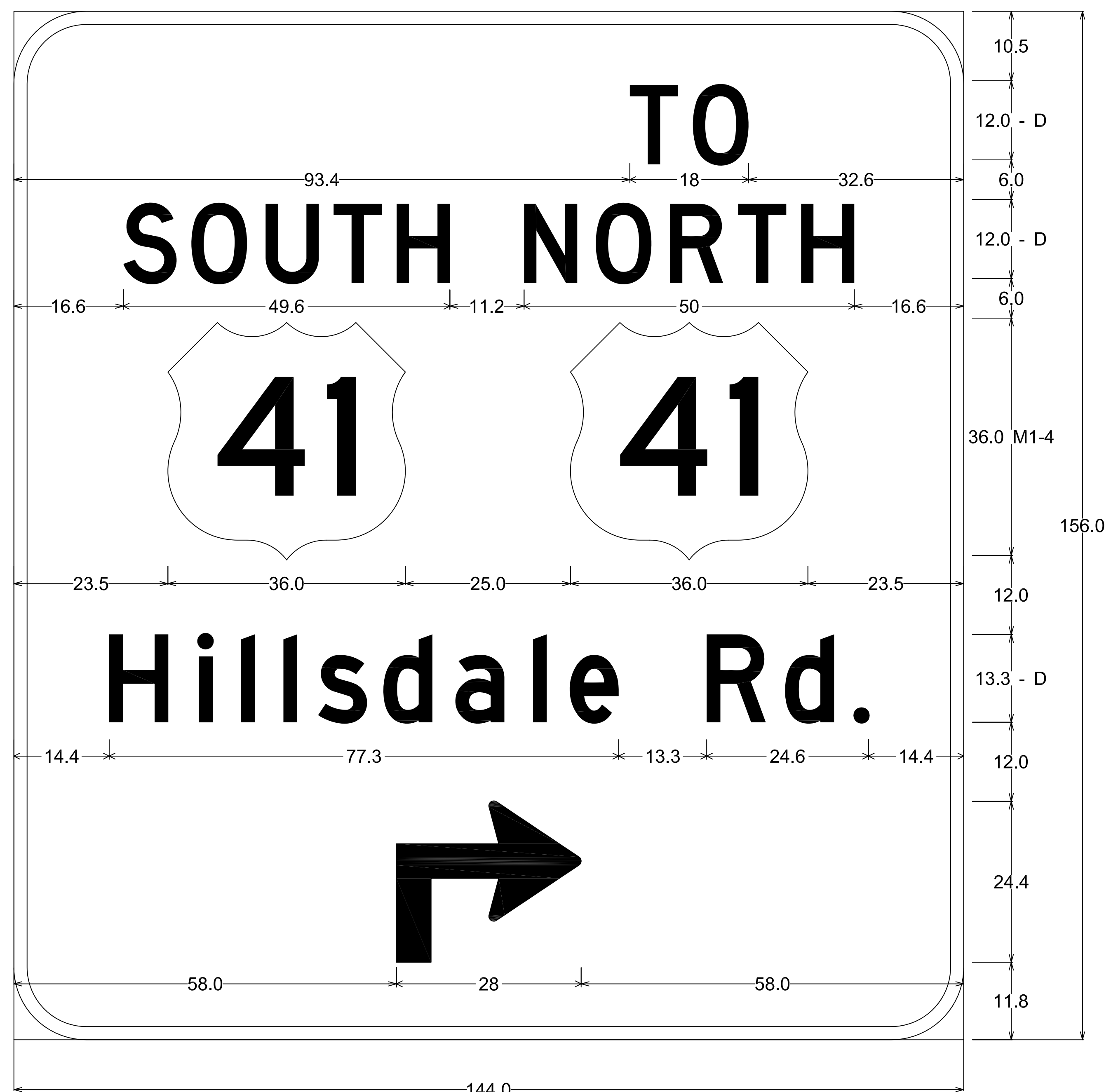

9.0" Radius, 2.0" Border, White on Green;

GD-7

Public
Hearing Plans
5-20-20

RECOMMENDED FOR APPROVAL _____	DESIGN ENGINEER _____	DATE _____
DESIGNED: T.F.S.	DRAWN: T.F.S.	
CHECKED: M.J.K.	CHECKED: M.J.K.	

INDIANA
DEPARTMENT OF TRANSPORTATION

U.S. 41 and HILLSDALE ROAD
SIGNING PLANS

HORIZONTAL SCALE 1" = 20'	BRIDGE FILE N/A
VERTICAL SCALE N/A	DESIGNATION 1400005
SURVEY BOOK N/A	SHEETS 44 of XX
CONTRACT R-37845	PROJECT 1400005

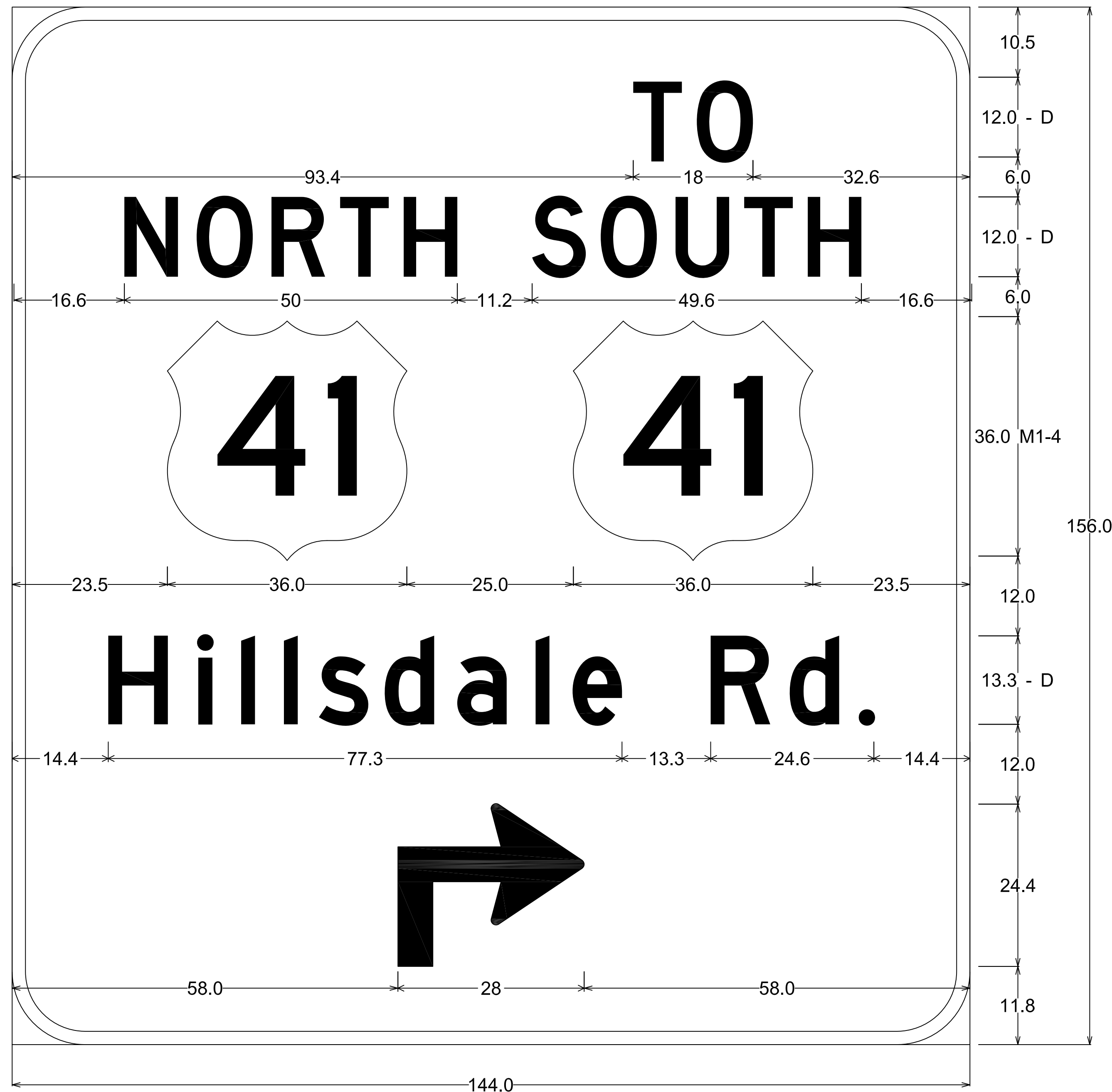

9.0" Radius, 2.0" Border, White on Green;

GD-8

Public
Hearing Plans
5-20-20

RECOMMENDED FOR APPROVAL _____
DESIGN ENGINEER DATE

DESIGNED: T.F.S. DRAWN: T.F.S.

CHECKED: M.J.K. CHECKED: M.J.K.

INDIANA
DEPARTMENT OF TRANSPORTATION

U.S. 41 and HILLSDALE ROAD
SIGNING PLANS

HORIZONTAL SCALE	BRIDGE FILE
1" = 20'	N/A
VERTICAL SCALE	DESIGNATION
N/A	1400005
SURVEY BOOK	SHEETS
N/A	45 of XX
CONTRACT	PROJECT
R-37845	1400005

SIGN LOCATION	SIDE	SIGN CODE	SIGN MESSAGE	SIGN SIZE	GROUND MOUNTED SIGN AREA				SIGN POST TYPE 1 2 1/4" X 2 1/4" - 12 GA	SHARE SUPPORT	COMMENTS
					0.080"	0.100"	0.125"	0.100" DOUBLE SIDED			
707+00	RT	R5-1a	WRONG WAY	36 X 24		6.00				10.0	
707+00	RT	R5-1a	WRONG WAY	36 X 24		6.00				10.0	
708+00	LT	M3-3	SOUTH	36 X 18		4.50				12.5	X
708+00	LT	M1-4(41)	US 41	36 X 36		9.00					X
708+75	RT	R5-1	DO NOT ENTER	36 X 36		9.00				11.0	
708+75	RT	R5-1	DO NOT ENTER	36 X 36		9.00				11.0	
708+85	RT	R6-1(L)	ONE WAY LT.	54 X 18		6.75				12.5	X
708+85	RT	R1-1	STOP	36 X 36		9.00					X
709+25	RT	R6-1(L)	ONE WAY LT.	54 X 18		6.75				16.0	X
709+25	RT	M3-1	NORTH	36 X 18		4.50					X
709+25	RT	M1-4(41)	US 41	36 X 36		9.00					X
709+25	RT	M6-1(L)	ARROW LT.	30 X 21		4.38					X
709+35	RT	GD-1	HILLSDALE RD. LT	72 X 12	SEE PANEL SIGN TABLE				GD-1		
709+80	LT	R5-1	DO NOT ENTER	36 X 36		9.00				11.0	
709+80	LT	R5-1	DO NOT ENTER	36 X 36		9.00				11.0	
710+10	LT	GD-3	NORTH 41 / HILLSDALE RD / U TURN	126 X 144	SEE PANEL SIGN TABLE				GD-3		
710+40	RT	R3-7(R)	RIGHT LANE MUST TURN RIGHT	36 X 36		9.00				11.0	
711+35	LT	R5-1a	WRONG WAY	36 X 24		6.00				10.0	
711+35	LT	R5-1a	WRONG WAY	36 X 24		6.00				10.0	
712+20	LT	R3-7(L)	LEFT LANE MUST TURN LEFT	36 X 36		9.00				11.0	
713+20	LT	R3-7(L)	LEFT LANE MUST TURN LEFT	36 X 36		9.00				11.0	
714+40	RT	R3-7(R)	RIGHT LANE MUST TURN RIGHT	36 X 36		9.00				11.0	
716+00	RT	R5-1a	WRONG WAY	36 X 24		6.00				10.0	
716+00	RT	R5-1a	WRONG WAY	36 X 24		6.00				10.0	
716+00	LT	GD-3	NORTH 41 / HILLSDALE RD / U TURN	126 X 144	SEE PANEL SIGN TABLE				GD-3		
716+00	LT	M3-3	SOUTH	36 X 18		4.50				12.5	X
716+00	LT	M1-4(41)	US 41	36 X 36		9.00					X
716+20	LT	R3-7(L)	LEFT LANE MUST TURN LEFT	36 X 36		9.00				11.0	
717+40	RT	GD-2	HILLSDALE RD. RT	72 X 12	SEE PANEL SIGN TABLE				GD-2		
717+40	RT	R3-7(R)	RIGHT LANE MUST TURN RIGHT	36 X 36		9.00				11.0	
717+70	RT	R5-1	DO NOT ENTER	36 X 36		9.00				11.0	
717+70	RT	R5-1	DO NOT ENTER	36 X 36		9.00				11.0	
717+85	RT	W10-1	ADVANCE RAILROAD CROSSING	36 DIA		9.00				11.0	
718+78	LT	R6-1(R)	ONEWAY RT.	54 X 18		6.75					X
718+78	LT	M3-3	SOUTH	36 X 18		4.50					X
718+78	LT	M1-4(41)	US 41	36 X 36		9.00					X
718+78	LT	M6-1(R)	ARROW RT.	30 X 21		4.38					X
718+78	LT	R4-5	TO	36 X 18		4.50					X
718+78	LT	M3-1	NORTH	36 X 18		4.50					X
718+78	LT	M1-4(41)	US 41	36 X 36		9.00					X
718+78	LT	M6-1(R)	ARROW RT.	30 X 21		4.38					X
718+78	LT	GD-2	HILLSDALE RD. ARROW RT.	GD-2		GD-2			GD-2		X
718+88	RT	R6-1(L)	ONE WAY LT.	54 X 18		6.75				12.5	X
718+88	RT	R1-1	STOP	36 X 36		9.00					X
719+09	LT	R6-1(R)	ONE WAY RT.	54 X 18		6.75				12.5	X
719+09	LT	R1-1	STOP	36 X 36		9.00					X
719+15	LT	R5-1	DO NOT ENTER	36 X 36		9.00				11.0	
719+15	RT	R6-1(R)	ONE WAY RT.	54 X 18		6.75				12.5	X
719+15	RT	R1-1	STOP	36 X 36		9.00					X
719+20	RT	R5-1	DO NOT ENTER	36 X 36		9.00				11.0	
719+33	LT	R6-1(L)	ONE WAY LT.	54 X 18		6.75				12.5	X
719+33	LT	R1-1	STOP	36 X 36		9.00					X
719+47	RT	R6-1(R)	ONE WAY RT.	54 X 18		6.75					X
719+47	RT	M3-1	NORTH	36 X 18		4.50					X
719+47	RT	M1-4(41)	US 41	36 X 36		9.00					X
719+47	RT	M6-1(R)	ARROW RT.	30 X 21		4.38					X
719+47	RT	R4-5	TO	36 X 18		4.50					X
719+47	RT	M3-3	SOUTH	36 X 18		4.50					X
719+47	RT	M1-4(41)	US 41	36 X 36		9.00					X
719+47	RT	M6-1(R)	ARROW RT.	30 X 21		4.38					X
719+47	RT	GD-2	HILLSDALE RD. ARROW RT.	GD-2		GD-2					X
719+95	LT	W10-1	ADVANCE RAILROAD CROSSING	36 DIA		9.00				11.0	
720+20	LT	R5-1	DO NOT ENTER	36 X 36		9.00				11.0	
720+20	LT	R5-1	DO NOT ENTER	36 X 36		9.00				11.0	
720+25	LT	R3-7(L)	LEFT LANE MUST TURN LEFT	36 X 36		9.00				11.0	
720+60	LT	R3-7(R)	RIGHT LANE MUST TURN RIGHT	36 X 36		9.00				11.0	X
720+60	LT	GD-2	HILLSDALE RD. ARROW RT.	GD-2		GD-2					X

SIGN LOCATION	SIDE	SIGN CODE	SIGN MESSAGE	SIGN SIZE	GROUND MOUNTED SIGN AREA				SIGN POST TYPE 1 2 1/4" X 2 1/4" - 12 GA	SHARE SUPPORT	COMMENTS
					0.080"	0.100"	0.125"	0.100" DOUBLE SIDED			
722+35	RT	M3-1	NORTH	36 X 18		4.50				12.5	X
722+35	RT	M1-4(41)	US 41	36 X 36		9.00					X
722+35	RT	GD-4	SOUTH 41 / HILLSDALE RD / U TURN	126 X 144	SEE PANEL SIGN TABLE					GD-4	
722+35	LT	R5-1a	WRONG WAY	36 X 24		6.00				10.0	
722+35	LT	R5-1a	WRONG WAY	36 X 24		6.00				10.0	
722+40	LT	W10-3(R)	ADVANCE SIDE RD. & R/R CROSSING	36 X 36		9.00				11.0	
724+35	LT	R3-7(L)	LEFT LANE MUST TURN LEFT	36 X 36		9.00				11.0	
724+40	LT	R3-7(R)	RIGHT LANE MUST TURN RIGHT	36 X 36		9.00				11.0	
726+65	RT	R5-1a	WRONG WAY	36 X 24		6.00				10.0	
726+65	RT	R5-1a	WRONG WAY	36 X 24		6.00				10.0	
728+00	RT	GD-4	SOUTH 41 / HILLSDALE RD / U TURN	126 X 144	SEE PANEL SIGN TABLE					GD-4	
728+15	RT	R5-1	DO NOT ENTER	36 X 36		9.00				11.0	
728+15	RT	R5-1	DO NOT ENTER	36 X 36		9.00				11.0	
728+80	LT	GD-1	ARROW LT. HILLSDALE RD	72 X 12	SEE PANEL SIGN TABLE					GD-1	
728+90	LT	M6-1(L)	ONE WAY LT.	54 X 18		6.75				16.0	X
728+90	LT	M3-3	SOUTH	36 X 18		4.50					X
728+90	LT	M1-4(41)	US 41	36 X 36		9.00					X
728+90	LT	M6-1(L)	ARROW LT.	30 X 21		4.38					X
729+05	LT	R6-1(L)	ONE WAY LT.	54 X 18		6.75				12.5	X
729+05	LT	R1-1	STOP	36 X 36		9.00					X
729+35	LT	R5-1	DO NOT ENTER	36 X 36		9.00				11.0	
729+35	LT	R5-1	DO NOT ENTER	36 X 36		9.00				11.0	
730+70	RT	M3-1	NORTH	36 X 18		4.50				12.5	X
730+70	RT	M1-4(41)	US 41	36 X 36		9.00					X
730+90	RT	R5-1	DO NOT ENTER	36 X 36		9.00				11.0	
730+90	RT	R5-1	DO NOT ENTER	36 X 36		9.00				11.0	
731+15	LT	R5-1a	WRONG WAY	36 X 24		6.00				10.0	
731+15	LT	R5-1a	WRONG WAY	36 X 24		6.00				10.0	
732+38	RT	R3-7(R)	RIGHT LANE MUST TURN RIGHT	36 X 36		9.00				11.0	
732+65	RT	R6-1(R)	ONE WAY RT.	54 X 18		6.75				9.5	
732+70	RT	R6-1(R)	ONE WAY RT.	54 X 18		6.75				12.5	X
732+70	RT	R1-1	STOP	36 X 36		9.00					X
718+40	RT	M3-1	NORTH	36 X 18		4.50					X
		M1-4(41)	US 41	36 X 36		9.00					X
		M5-1(R)	ADVANCE TURN ARROW RT.	30 X 21		4.38					X
		R4-5	TO	36 X 18		4.50					X
		M3-3	SOUTH	36 X 18		4.50					X
		M1-4(41)	US 41	36 X 36		9.00					X
		M5-1(R)	ADVANCE TURN ARROW RT.	30 X 21		4.38					X
		GD-2	HILLSDALE RD. ARROW RT.	GD-2		GD-2					X
720+00	LT	M3-3	SOUTH	36 X 18		4.50					X
		M1-4(41)	US 41	36 X 36		9.00					X
		M5-1(R)	ADVANCE TURN ARROW RT.	30 X 21		4.38					X
		R4-5	TO	36 X 18		4.50					X
		M3-1	NORTH	36 X 18		4.50					X
		M1-4(41)	US 41	36 X 36		9.00					X
		M5-1(R)	ADVANCE TURN ARROW RT.	30 X 21		4.38					X
		GD-2	HILLSDALE RD. ARROW RT.	GD-2		GD-2					X

SIGN AND POST SUMMARY
SHEET SIGN WITH LEGEND, 0.100 IN THICK SFT
SQUARE POST TYPE 1 WITH REINFORCED ANCHOR BASE LFT

THE ENGINEER SHALL SUPPLY TO THE CONTRACTOR A LIST OF ALL STREET NAME MESSAGES INCLUDING BLOCK NUMBERS AND LOGOS.

NO STREET NAME SIGN SHALL BE ORDERED UNTIL THE SHOP DRAWINGS ARE APPROVED BY THE ENGINEER.

ALL STREET NAME SIGNS SHALL BE PAID FOR AS STREET NAME IDENTIFICATION SIGN, DOUBLE FACED, 0.100" THICK.

ALL EXISTING SIGNS AND SUPPORTS AT THE LOCATIONS OF NEW SIGNS ARE TO BE REMOVED.

NO SIGN OR SUPPORT SHALL BE REMOVED UNTIL THE PROPOSED SIGN AND SUPPORT IS READY TO BE INSTALLED.

THE PROPOSED SIGN AND SUPPORT SHALL BE INSTALLED IMMEDIATELY UPON THE REMOVAL OF THE EXISTING.

ALL SHEET SIGNS AND SUPPORT REMOVAL TO BE INCLUDED IN THE COST OF CLEARING RIGHT-OF-WAY.





Public Hearing Plans 5-20-20

RECOMMENDED FOR APPROVAL _____ DATE
DESIGN ENGINEER
DESIGNED: T.F.S. DRAWN: T.F.S.
CHECKED: M.J.K. CHECKED: M.J.K.

INDIANA DEPARTMENT OF TRANSPORTATION
U.S. 41 and HILLSDALE ROAD SIGNING PLANS

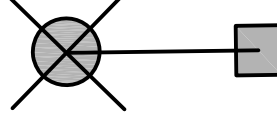
HORIZONTAL SCALE	BRIDGE FILE
1" = 20'	N/A
VERTICAL SCALE	DESIGNATION
N/A	1400005
SURVEY BOOK	SHEETS
N/A	46 of xx
CONTRACT	PROJECT
R-37845	1400005

LEGEND

- A-1 LIGHTING CIRCUIT NUMBER
-  LUMINAIRE, MAST ARM, SUPPORT & FOUNDATION
(SEE LUMINARIES SUMMARY TABLE)
-  LIGHTING HANDHOLE
-  CONDUIT
-  LIGHTING CIRCUIT
-  LIGHTING SERVICE, WOOD POLE, RISER -
WEATHERHEAD & 20' HOOKUP CABLE

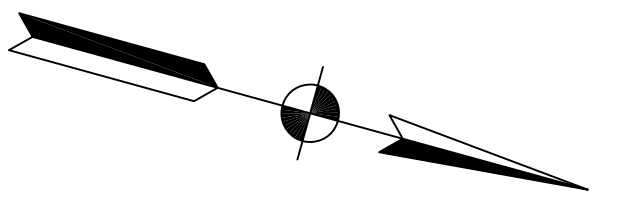

707

708

709

710

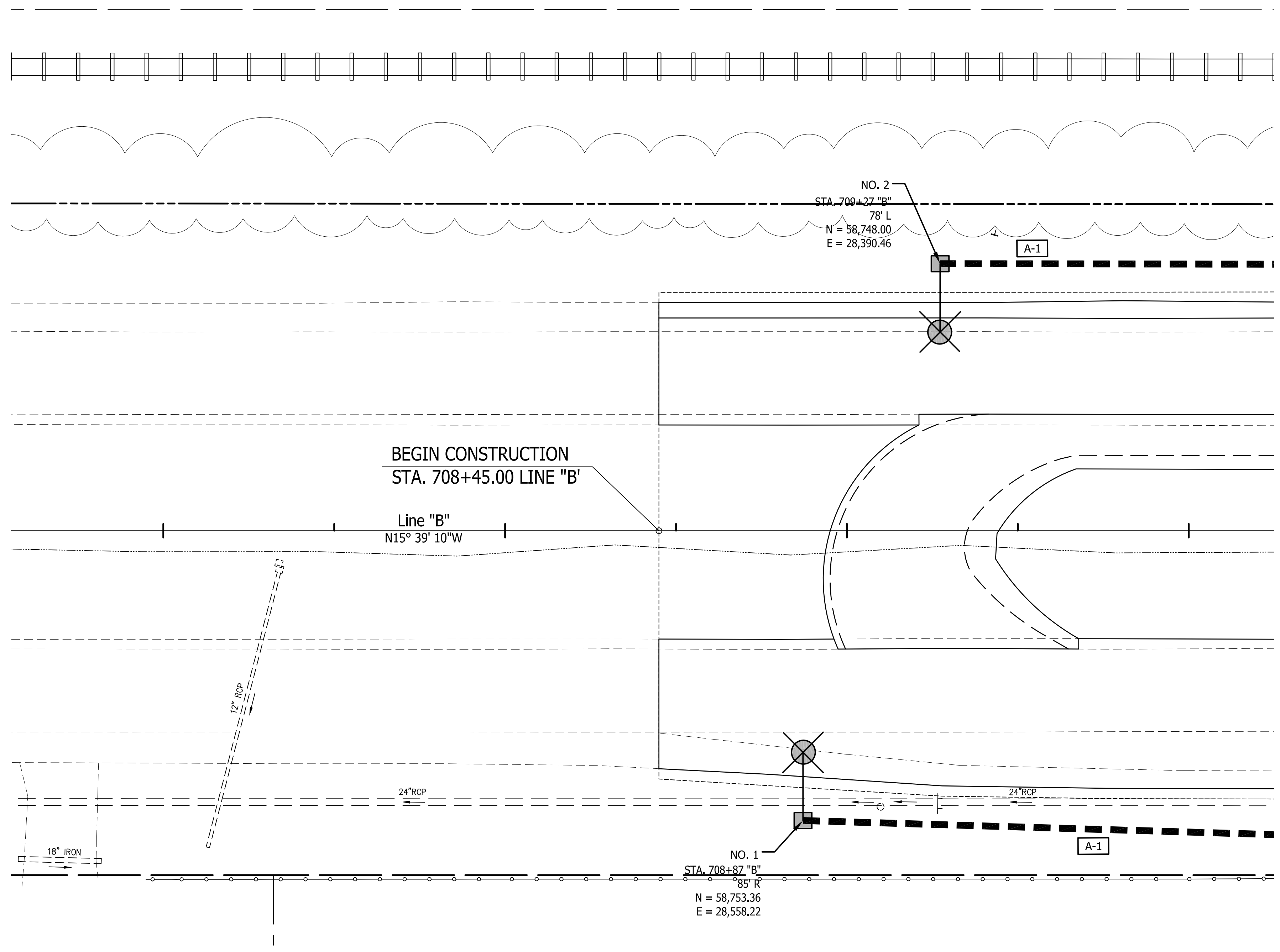

Public
Hearing Plans
5-20-20

RECOMMENDED FOR APPROVAL _____		DESIGN ENGINEER _____ DATE _____	
DESIGNED: T.F.S.	DRAWN: T.F.S.		
CHECKED: M.J.K.	CHECKED: M.J.K.		

**INDIANA
DEPARTMENT OF TRANSPORTATION**

**U.S. 41 and HILLSDALE ROAD
LIGHTING PLANS**

HORIZONTAL SCALE 1" = 20'	BRIDGE FILE N/A
VERTICAL SCALE N/A	DESIGNATION 1400005
SURVEY BOOK N/A	SHEETS 47 of XX
CONTRACT R-37845	PROJECT 1400005

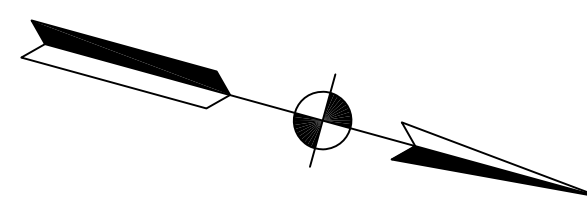

710

711

712

713

714

715

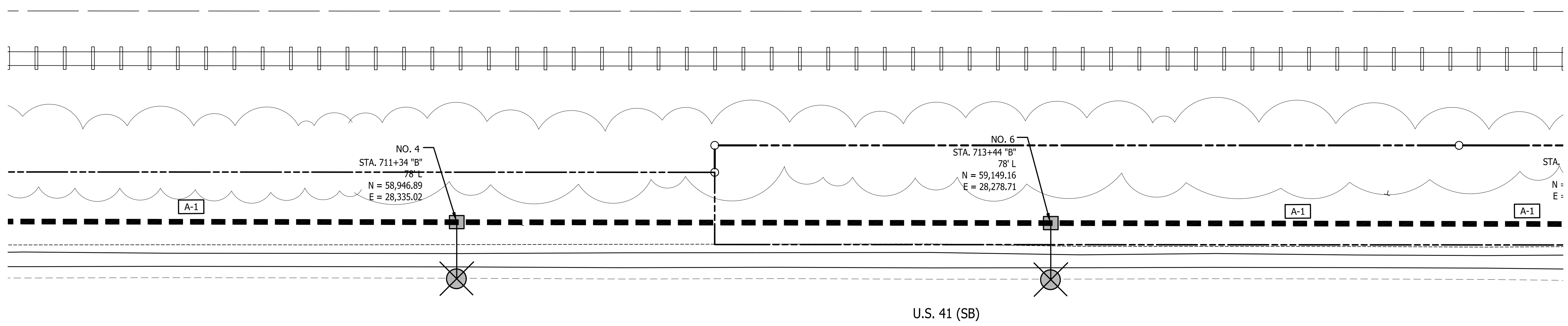

U.S. 41 (SB)

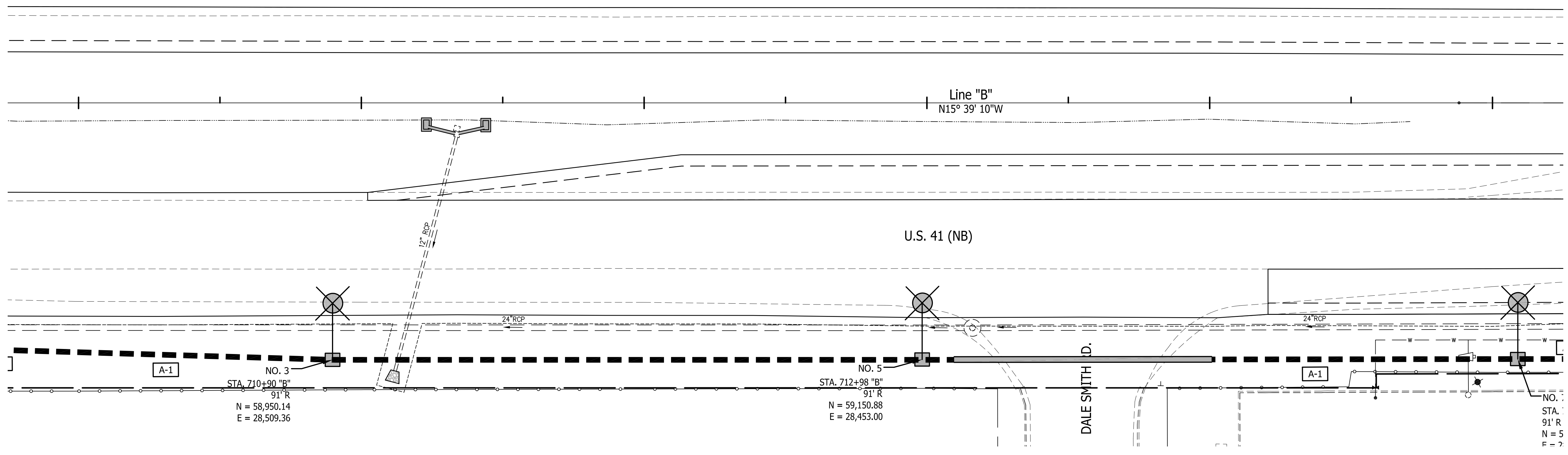

U.S. 41 (NB)

DALE SMITH I.D.

Public
Hearing Plans
5-20-20

RECOMMENDED FOR APPROVAL		DESIGN ENGINEER		DATE	
DESIGNED:	T.F.S.	DRAWN:	T.F.S.		
CHECKED:	M.J.K.	CHECKED:	M.J.K.		

INDIANA
DEPARTMENT OF TRANSPORTATION

U.S. 41 and HILLSDALE ROAD
LIGHTING PLANS

HORIZONTAL SCALE	BRIDGE FILE
1" = 20'	N/A
VERTICAL SCALE	DESIGNATION
N/A	1400005
SURVEY BOOK	SHEETS
N/A	48 of XX
CONTRACT	PROJECT
R-37845	1400005

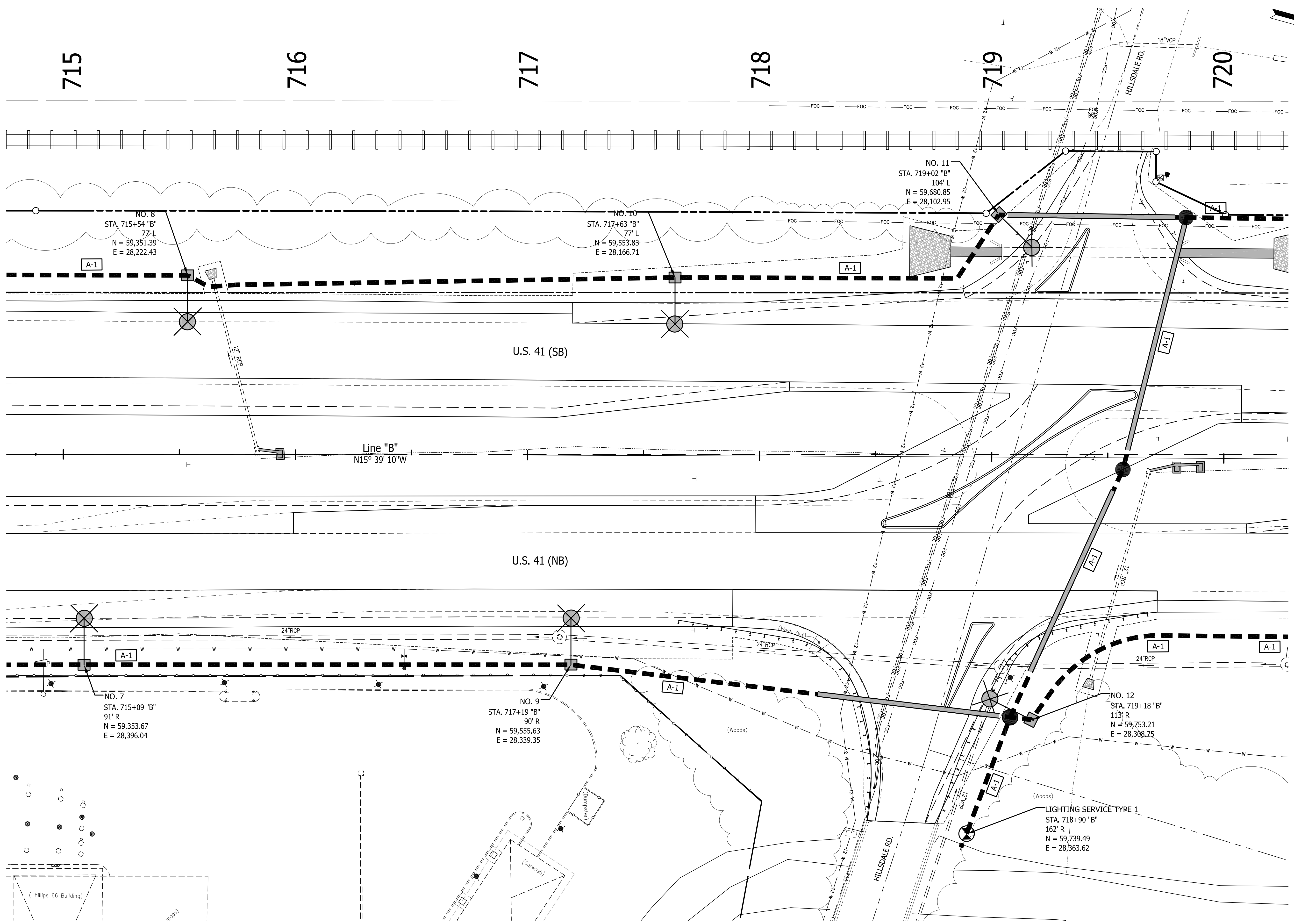

Public
Hearing Plans
5-20-20

RECOMMENDED FOR APPROVAL	DESIGN ENGINEER	DATE
DESIGNED: T.F.S.	DRAWN: T.F.S.	
CHECKED: M.J.K.	CHECKED: M.J.K.	

**INDIANA
DEPARTMENT OF TRANSPORTATION**

**U.S. 41 and HILLSDALE ROAD
LIGHTING PLANS**

HORIZONTAL SCALE	BRIDGE FILE
1" = 20'	N/A
VERTICAL SCALE	DESIGNATION
N/A	1400005
SURVEY BOOK	SHEETS
N/A	49 of XX
CONTRACT	PROJECT
R-37845	1400005

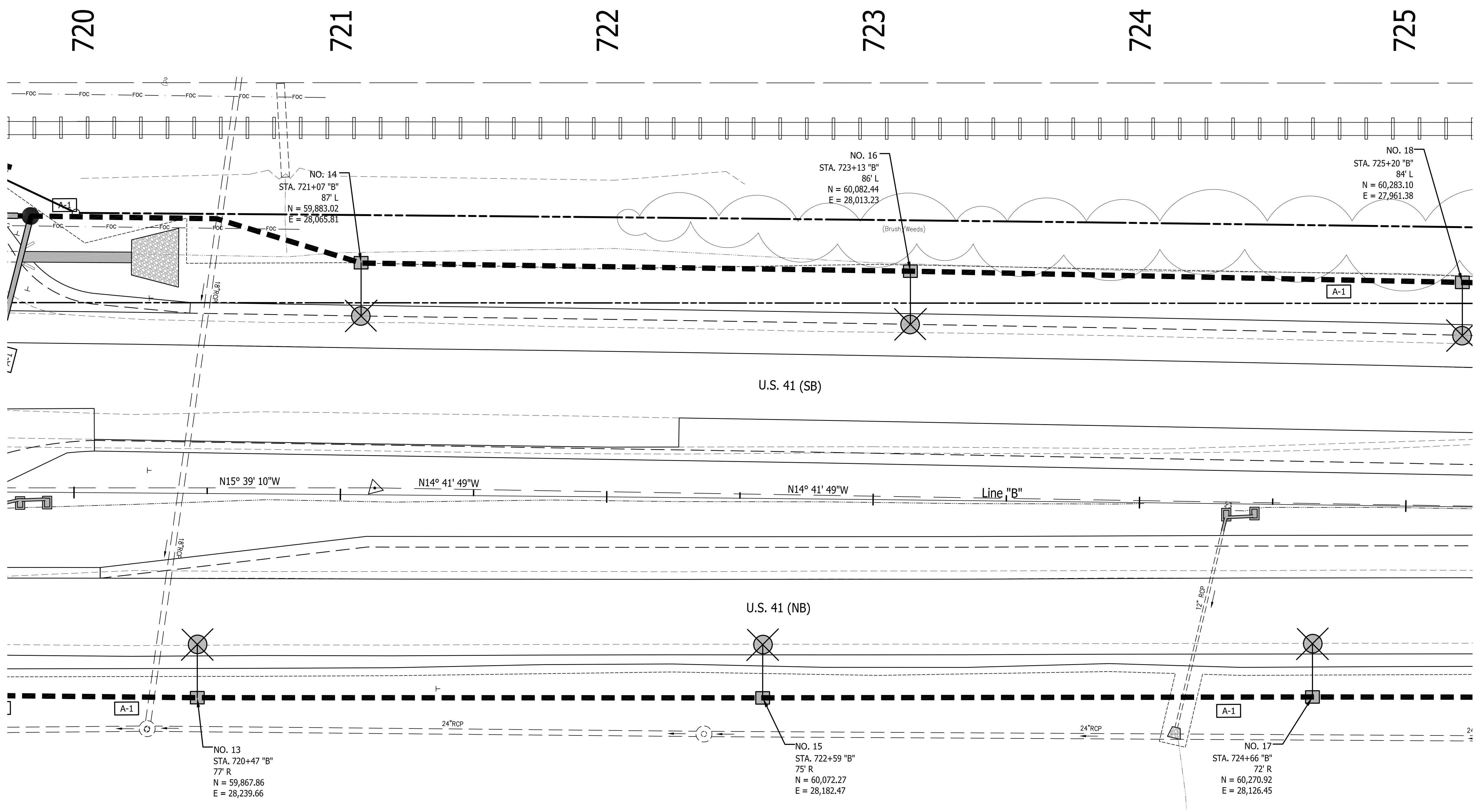
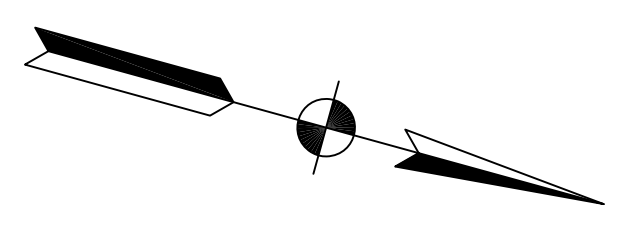

Public
Hearing Plans
5-20-20

RECOMMENDED FOR APPROVAL		DESIGN ENGINEER		DATE	
DESIGNED:	T.F.S.	DRAWN:	T.F.S.		
CHECKED:	M.J.K.	CHECKED:	M.J.K.		

**INDIANA
DEPARTMENT OF TRANSPORTATION**

**U.S. 41 and HILLSDALE ROAD
LIGHTING PLANS**

HORIZONTAL SCALE	BRIDGE FILE
1" = 20'	N/A
VERTICAL SCALE	DESIGNATION
N/A	1400005
SURVEY BOOK	SHEETS
N/A	50 of XX
CONTRACT	PROJECT
R-37845	1400005

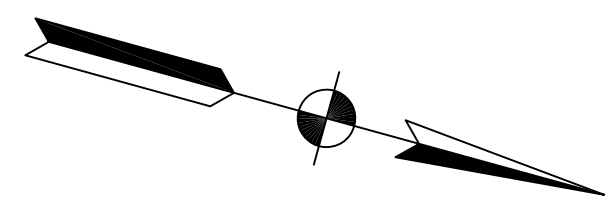

725

726

727

728

729

730

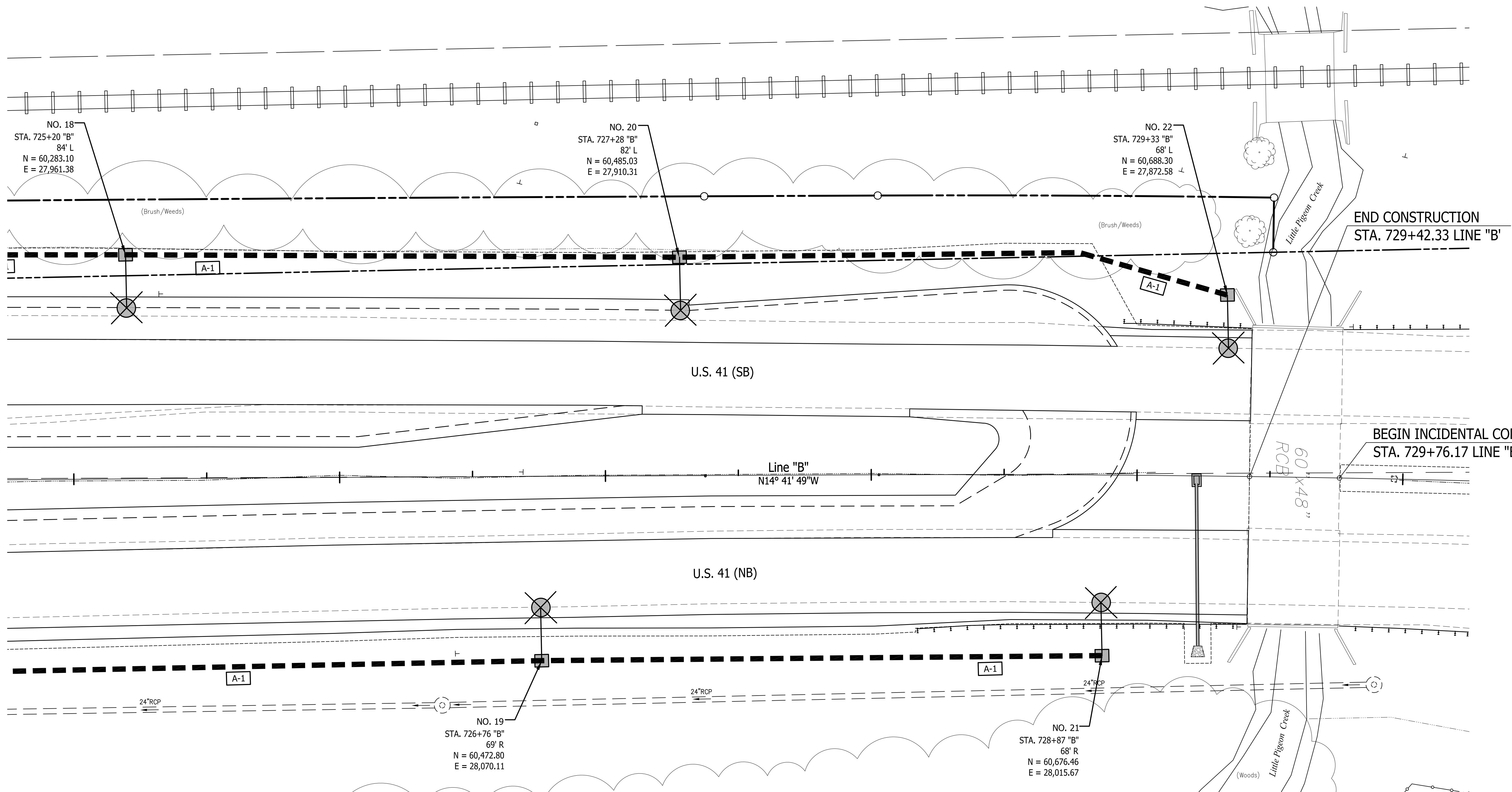

Public
Hearing Plans
5-20-20

RECOMMENDED FOR APPROVAL _____		DESIGN ENGINEER _____ DATE _____	
DESIGNED: T.F.S.	DRAWN: T.F.S.		
CHECKED: M.J.K.	CHECKED: M.J.K.		

INDIANA
DEPARTMENT OF TRANSPORTATION

U.S. 41 and HILLSDALE ROAD
LIGHTING PLANS

HORIZONTAL SCALE	BRIDGE FILE
1" = 20'	N/A
VERTICAL SCALE	DESIGNATION
N/A	1400005
SURVEY BOOK	SHEETS
N/A	51 of XX
CONTRACT	PROJECT
R-37845	1400005

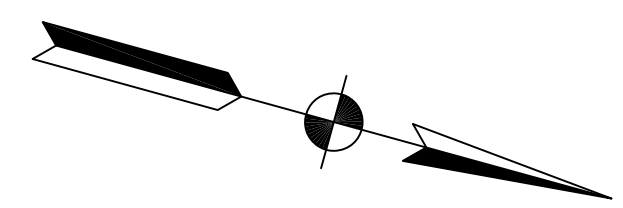

730

731

732

733

734

735

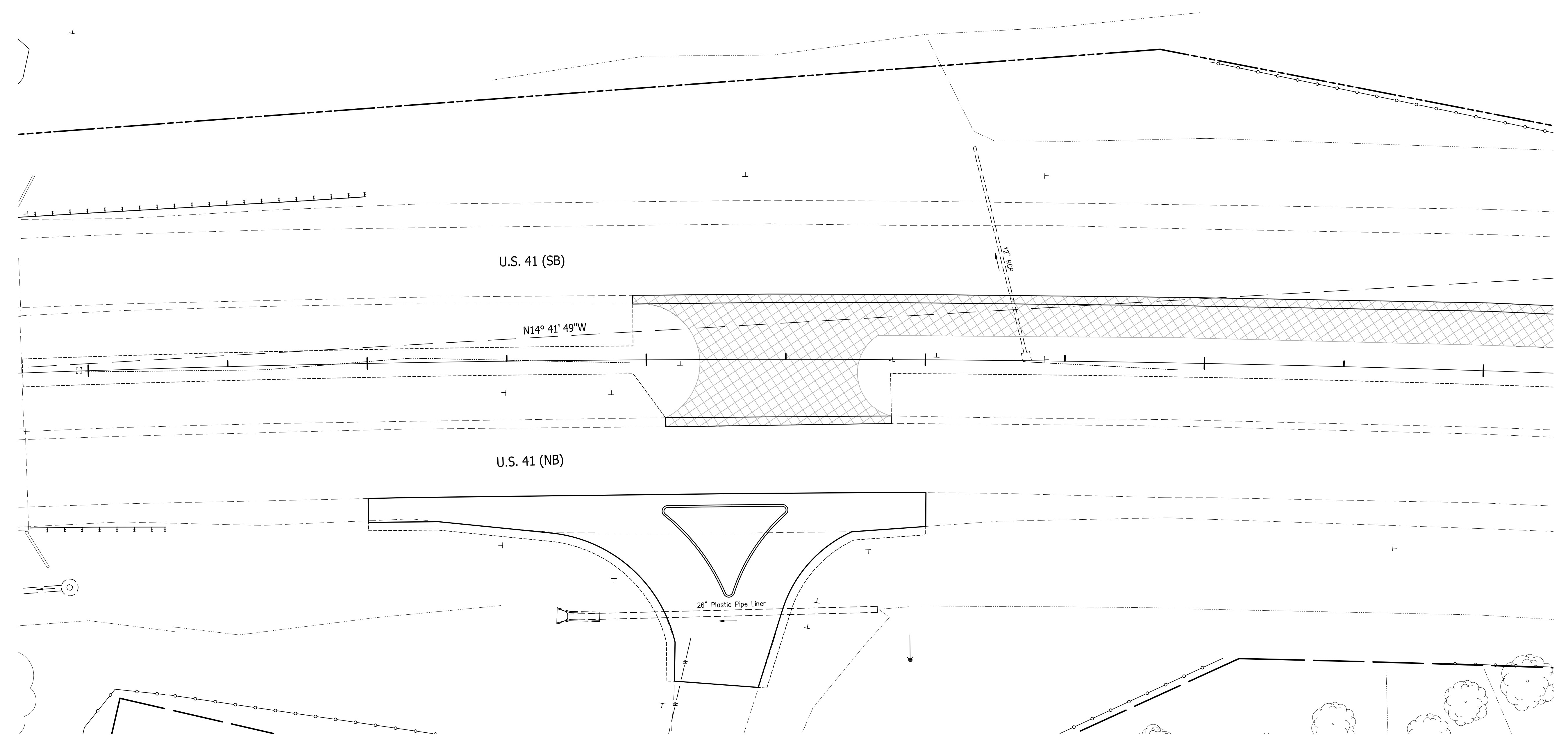

Public
Hearing Plans
5-20-20

RECOMMENDED FOR APPROVAL _____	DESIGN ENGINEER _____	DATE _____
DESIGNED: T.F.S.	DRAWN: T.F.S.	
CHECKED: M.J.K.	CHECKED: M.J.K.	

INDIANA
DEPARTMENT OF TRANSPORTATION

U.S. 41 and HILLSDALE ROAD
LIGHTING PLANS

HORIZONTAL SCALE 1" = 20'	BRIDGE FILE N/A
VERTICAL SCALE N/A	DESIGNATION 1400005
SURVEY BOOK N/A	SHEETS 52 of XX
CONTRACT R-37845	PROJECT 1400005

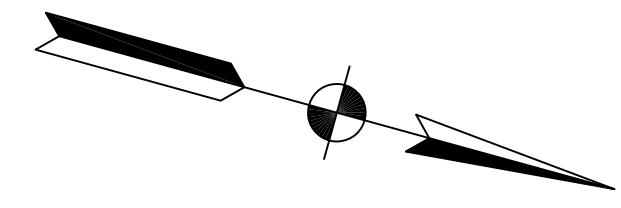

735

736

737

738

739

740

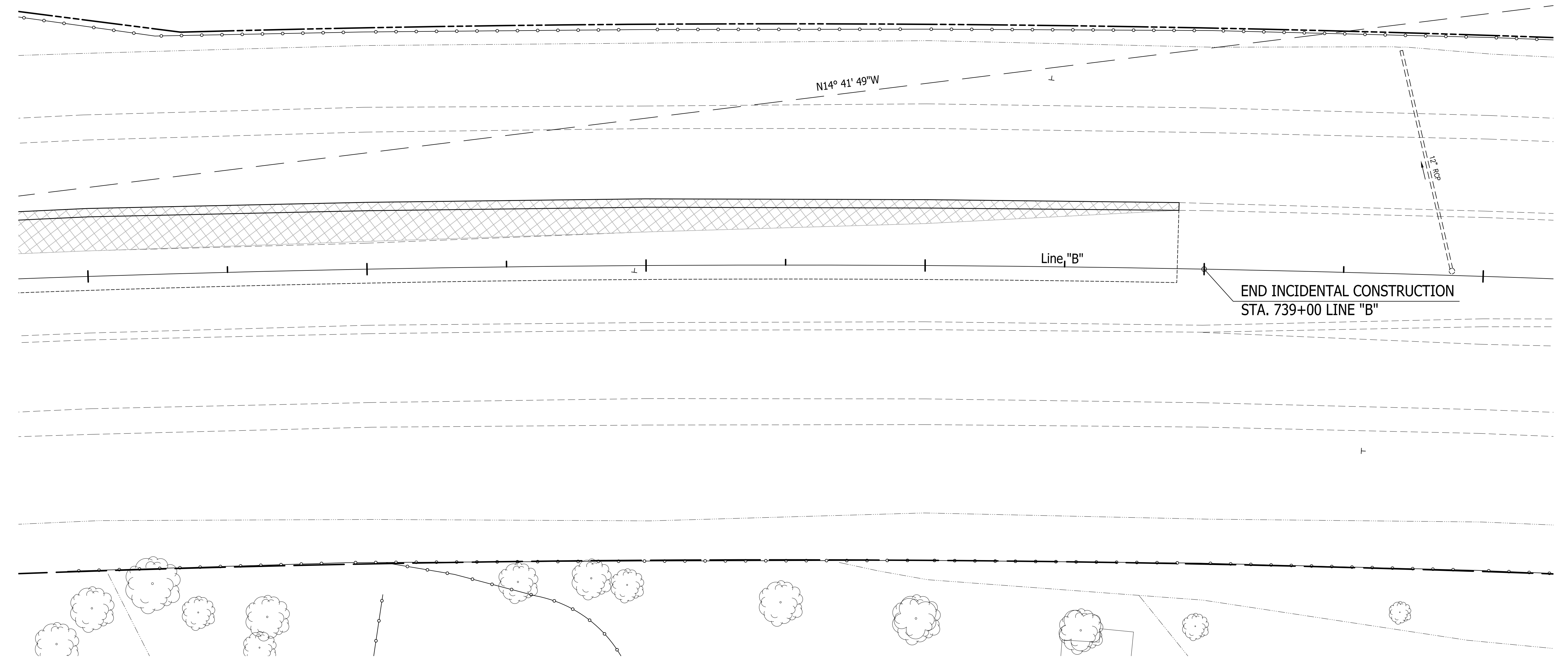

Public Hearing Plans 5-20-20

RECOMMENDED FOR APPROVAL	DESIGN ENGINEER	DATE
DESIGNED: T.F.S.	DRAWN: T.F.S.	
CHECKED: M.J.K.	CHECKED: M.J.K.	

INDIANA
DEPARTMENT OF TRANSPORTATION

U.S. 41 and HILLSDALE ROAD
LIGHTING PLANS

HORIZONTAL SCALE	BRIDGE FILE
1" = 20'	N/A
VERTICAL SCALE	DESIGNATION
N/A	1400005
SURVEY BOOK	SHEETS
N/A	53 of XX
CONTRACT	PROJECT
R-37845	1400005

LUMINAIRE SCHEDULE																							
LUMINAIRE NO.		1	2	3	4	5	6	7	8	9	10	11	12	13	14	15	16	17	18	19	20	21	22
STATION		708+87	709+27	7109+00	711+34	712+98	713+44	715+09	715+54	717+19	717+63	719+02	719+18	720+47	721+07	722+59	723+13	724+66	725+20	726+76	727+28	728+87	729+33
SIDE		85' R	78' L	91' R	78' L	91' R	78' L	91' R	77' L	90' R	77' L	104' L	113' R	77' R	87' L	75' R	86' L	72' R	84' L	69' R	82' L	68' R	68' L
CIRCUIT NO.		A-1	A-1	A-1	A-1	A-1	A-1	A-1	A-1	A-1	A-1	A-1	A-1	A-1	A-1	A-1	A-1	A-1	A-1	A-1	A-1	A-1	A-1
CIRCUIT CONNECTION		R	B	B	R	R	B	B	R	R	B	B	R	B	R	R	B	B	R	R	B	B	R
CONNECTION TYPE		1	1	2	2	2	2	2	2	2	2	2	2	2	2	2	2	2	2	2	2	1	1
LUMINAIRE OVERHANG FROM EDGE OF PAVEMENT	FT.	0	0	0	0	0	0	0	0	0	0	0	0	0	0	0	0	0	0	0	0	0	0
MAST ARM LENGTH	FT.	12	12	12	12	12	12	12	12	12	12	12	12	12	12	12	12	12	12	12	12	12	12
FOUNDATION OFFSET FROM EDGE OF PAVEMENT	FT.																						
FOUNDATION ELEV. RELATIVE TO EDGE OF PAVEMENT ELEV.	FT.																						
POLE LENGTH	FT.																						
POLE BASE TYPE		A	A	A	A	A	A	A	A	A	A	A	A	A	A	A	A	A	A	A	A	A	A

TO BE COMPLETED PRIOR TO STAGE 3

SERVICE AMPERAGE TABLE											
STREET	SERVICE POINT	SERVICE TYPE	VOLTAGE (VOLTS)	MAIN BREAKER (AMPS)	CIRCUIT	CIRCUIT WIRE SIZE (AWG)	BRANCH CIRCUIT COLOR	BRANCH CIRCUIT DESIGN LOAD	BRANCH CIRCUIT BREAKER	BRANCH CIRCUIT END VOLTAGE (VOLTS)	BRANCH CIRCUIT VOLTAGE DROP (PERCENT)
US 41	A-1	1	120 / 240	100	M-1	6	RED	27.5	30	115.0	4.2%
						6	BLACK	27.5	30	114.0	5.0%

LUMINAIRE DESIGN TABLE		
LUMINAIRE STYLE	DESIGN	AASHTO
LUMINAIRE STYLE	LED COBRA HEAD	
LAMP TYPE	LED 278 W INPUT	
LUMINAIRE CLASTIFICATION (IES DISTRIBUTION)	TYPE III	
DESIGN BASED PHOTOMETRICS IES FILE	ERL2_30C340_ELSHS-ERL2-BLCK.IES	
VOLTAGE	1200/0240	
NOMINAL MOUNTING HEIGHT (M.H.)	40	
INITIAL LAMP LUMENS WATTS (LL)	22,845	
LAMP LUMEN DEPRECIATION FACTOR (LLD)	0.90	
LUMINAIRE DIRT DEPRECIATION FACTOR (LDD)	0.90	
DESIGN MAINTENANCE FACTOR (LLF=LLD X LDD)	0.81	
DESIGN MAINTAINED LUMENS (LL X LLF)	18,504	AASHTO
LUMINAIRE LOAD OPERATING AMPS (W / 120 V)	0.5	
AVG. ILLUMINANCE (fc)	1.9	1.6
MIN. ILLUMINANCE (fc)	0.6	0.5
UNIFORMITY RATIO (AVG. / MIN.)	3.2:1	3:1

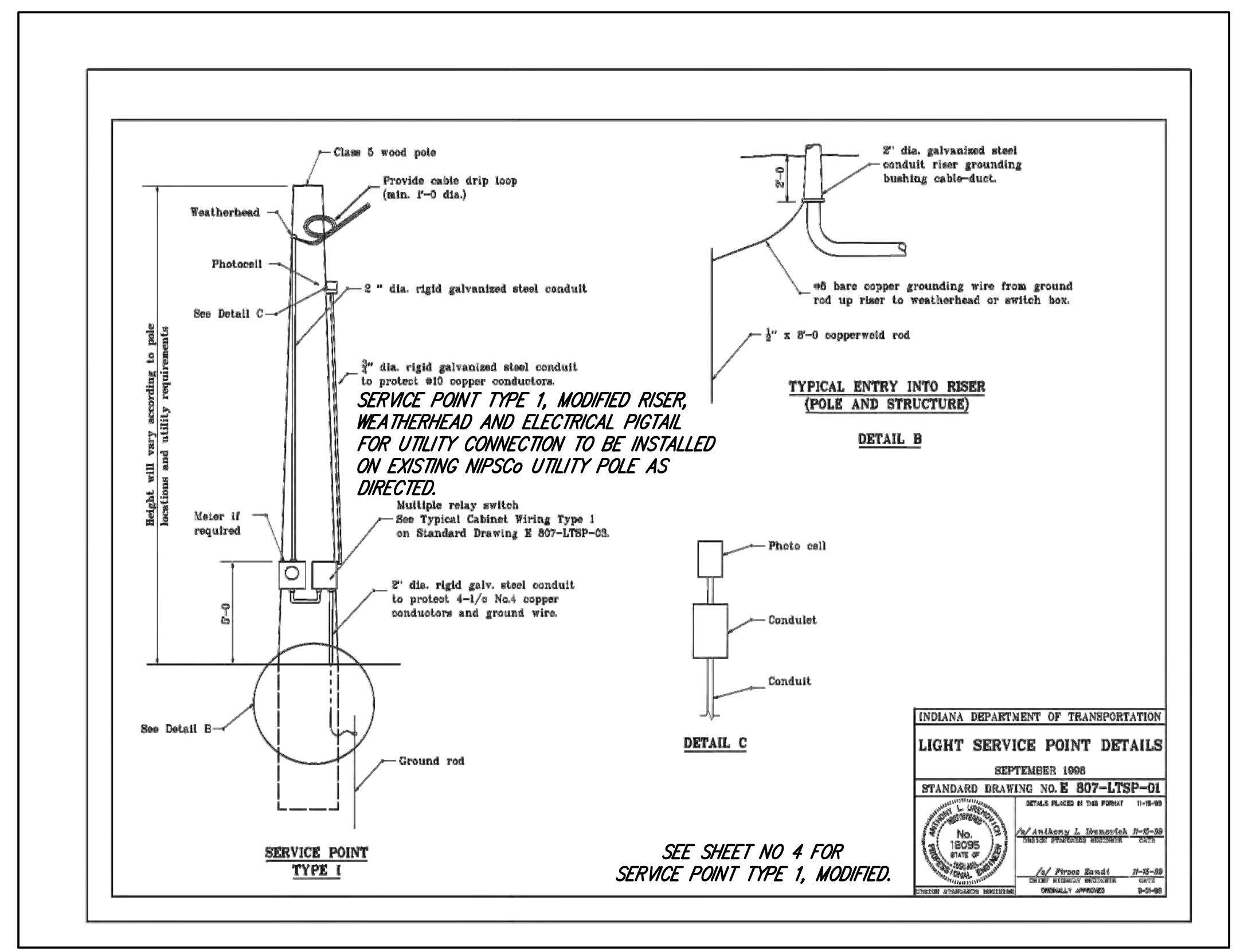

All lighting services shall be installed on a separate wood pole with a minimum clearance of 5 feet from a NIPSCO Utility Pole, as directed. No lighting service equipment to be installed on any NIPSCO Utility Poles.

Public Hearing Plans 5-20-20	RECOMMENDED FOR APPROVAL _____ DESIGN ENGINEER DATE	INDIANA DEPARTMENT OF TRANSPORTATION U.S. 41 and HILLSDALE ROAD LIGHTING PLANS	HORIZONTAL SCALE	BRIDGE FILE
	DESIGNED: T.F.S. DRAWN: T.F.S.		1" = 20'	N/A
	CHECKED: M.J.K. CHECKED: M.J.K.		VERTICAL SCALE	DESIGNATION
			N/A	1400005
			SURVEY BOOK	SHEETS
			N/A	54 of XX
			CONTRACT	PROJECT
			R-37845	1400005

STRUCTURE DATA

STRUCTURE NUMBER	LOCATION	LEFT	RIGHT	CROSS	SIZE INCHES	PIPE TYPE	MANHOLE, INLET CATCH BASIN, OR SPECIALTY STRUCTURE	LENGTH FT.	SKEW	COVER	FLOW LINE		SERVICE LIFE YR.	SITE DESIGNATION	PH	STRUCTURE BACKFILL		PIPE CLEANING 12"-48" LFT.	GEOTEXTILES	REVETMENT RIPRAP TONS	VIDEO INSPECTION FOR PIPE LFT.	PIPE END SECTION EA.	SAFETY METAL END SECTION		REMARKS
											UP STREAM ELEV.	DOWN STREAM ELEV.				CU. YDS. TYPE 1	CU. YDS. TYPE 5						SLOPE	EA.	
	LINE "B"																								
10	711+23.0		X		12																				
11	711+33.8		X		12																				
12	711+44.0		X		12																				
13	715+83.5		X		12																				
14	715+93.5		X		12																				
15	719+41.4		X		48																				
16	719+67.7		X		12																				
17	719+80.0		X		12																				
18	719+90.0		X		12																				
19	724+32.6		X		12																				
20	724+43.0		X		12																				
21	729+22.4		X		12																				

ABBREVIATION LEGEND

C.M.P.A.	—————	CORRUGATED METAL PIPE ARCH
C.M.P.	—————	CORRUGATED METAL PIPE
D.I.F.	—————	DETERMINE IN FIELD
C.P.P.	—————	CORRUGATED PLASTIC PIPE
R.C.P.	—————	REINFORCED CONCRETE PIPE
P.G.C.S.	—————	PRECOATED GALVANIZED CORRUGATED STEEL
S.P.P.A.	—————	STRUCTURAL PLATE PIPE ARCH
M.T.F.	—————	MINIMUM TREATMENT FLOW OF B.M.P.
A.C.S.2.	—————	ALUMINUM COATED STEEL TYPE 2
C.S.	—————	CORRUGATED STEEL
C.A.	—————	CORRUGATED ALUMINUM
S.P.S.	—————	STRUCTURAL PLATE STEEL
G.B.E.S.	—————	GRATED BOX END SECTION
S.M.E.S.	—————	SAFETY METAL CULVERT END SECTION
*	—————	INDICATES RIM ELEVATION
A.	—————	ABRASIVE
N.	—————	NON-ABRASIVE

PIPE MATERIALS

STRUCTURE NUMBER	10	11	12	13	14	15	16	17	18	19	20	21
PIPE TYPE/ SHAPE												
SMOOTH PIPE SIZE												
DUCTILE IRON (DI) PIPE SIZE												
RCP/ RCHEP (S)												
CLASS												
D0.01 RATING												
NON-REINFORCED CONCRETE PIPE, CLASS 3 (S)												
CORRUGATED PE PIPE, TYPE S (S) *												
RIBBED PE PIPE (S) *												
SMOOTH WALL PE PIPE (S)*/ MAXIMUM DR 26.00												
PROFILE WALL PVC PIPE (S)												
SMOOTH WALL PVC PIPE (S) *												
VITRIFIED CLAY PIPE, EXTRA STRENGTH (S)												
FULLY BIT. COATED & LINED (S)												
ZINC COATED (C)												
ZINC COATED W/ BPI (C)												
ALUM. COATED TYPE 2 (C)												
ALUM. COATED TYPE 2 W/ BPI (C)												
POLYMER PRECOATED GALVANIZED TYPE 1A (S)												
POLYMER PRECOATED GALVANIZED (C)												
FIBER BONDED BITUMINOUS COATED (C)												
FIBER BONDED BITUMINOUS COATED W/ BPI (C)												
CORRUGATED ALUM. ALLOY PIPE (C)												
CORRUGATED ALUM. ALLOY PIPE W/ BPI (C)												
STR. PLATE ALUMINUM ALLOY PIPE (C)												
STR. PLATE ALUMINUM ALLOY PIPE W/ CFP (C)												
STR. PLATE STEEL PIPE (C)												
STR. PLATE STEEL PIPE W/ CFP (C)												

ABBREVIATION LEGEND

RCP -	REINFORCED CONCRETE PIPE
RCHEP -	REINFORCED CONCRETE HORIZONTAL ELLIPTICAL PIPE
PE -	POLYETHYLENE
DR -	DIMENSION RATIO
PVC -	POLYVINYL CHLORIDE
BIT -	BITUMINOUS
CORR -	CORRUGATION
BPI -	BITUMINOUS PAVED INVERT
ALUM -	ALUMINUM
STR -	STRUCTURAL
CFP -	CONCRETE FIELD PAVING
CIR -	CIRCULAR PIPE
DEF -	DEFORMED PIPE
(S) -	SMOOTH PIPE MATERIAL
(C) -	CORRUGATED PIPE MATERIAL
OK -	ACCEPTABLE FOR USE
(LS) -	LOCK SEAM PIPE REQUIRED
(R) -	RIVETED
DI -	DUCTILE IRON CLASS 52 (PER SPECIAL PROVISION FOR STORM & WATER LINE CONFLICTS)
* -	REFER TO STANDARD DRAWING 715-PHCL-18 OR 19 FOR NOMINAL DIAMETER APPROPRIATE FOR PAY ITEM DIAMETER
** -	TABULATED THICKNESS REFERS TO TOP & SIDE PLATES. BOTTOM PLATES SHALL BE OF NEXT GREATER AVAILABLE THICKNESS.
RCBC -	REINFORCED CONCRETE BOX CULVERT

WILL INCLUDE WITH STAGE 3 SUBMITTAL

Public Hearing Plans 5-20-20

RECOMMENDED FOR APPROVAL _____	DESIGN ENGINEER _____	DATE _____
DESIGNED: M.J.K.	DRAWN: G.S.H.	
CHECKED: M.J.K.	CHECKED: M.J.K.	

INDIANA DEPARTMENT OF TRANSPORTATION

U.S. 41 and HILLSDALE ROAD STRUCTURE DATA & PIPE MATERIALS TABLE

HORIZONTAL SCALE	BRIDGE FILE
1" = 20'	N/A
VERTICAL SCALE	DESIGNATION
N/A	1400005
SURVEY BOOK	SHEETS
N/A	56 of XX
CONTRACT	PROJECT
R-37845	1400005

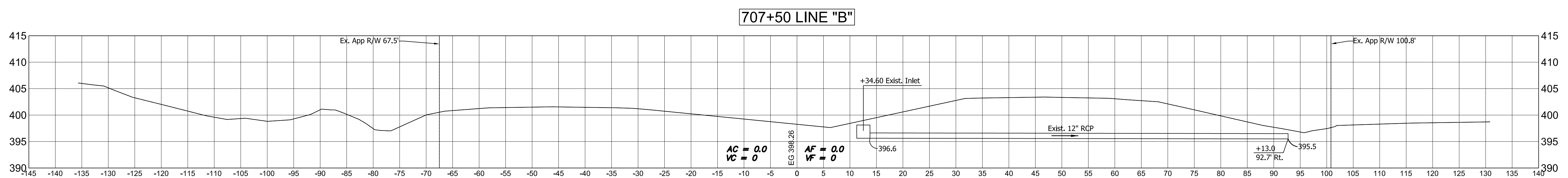
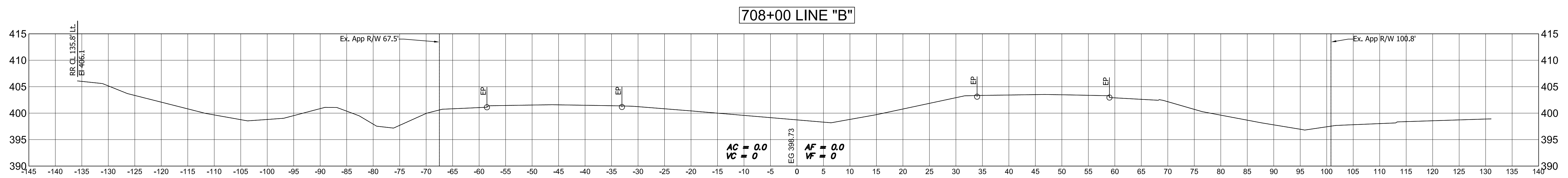
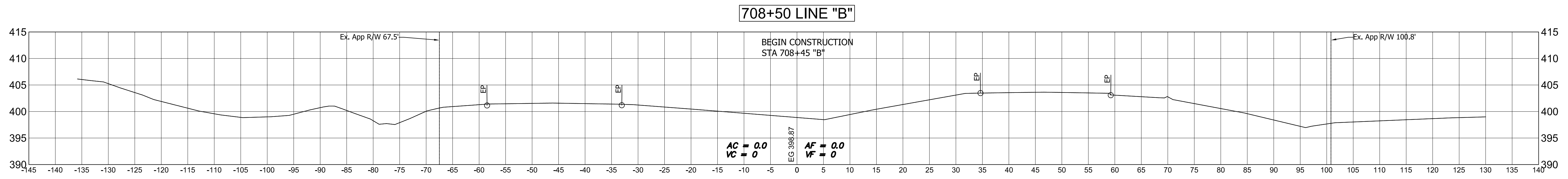

Public
Hearing Plans
5-20-20

DESIGNED: M.J.K. DRAWN: R.E.N.
CHECKED: M.J.K. CHECKED: M.J.K.

INDIANA
DEPARTMENT OF TRANSPORTATION

**U.S 41 AND HILLSDALE ROAD
CROSS SECTIONS - LINE "B"**

HORIZONTAL SCALE	BRIDGE FILE
1" = 10'	N/A
VERTICAL SCALE	DESIGNATION
1" = 10'	1400005
SURVEY BOOK	SHEETS
N/A	57 of XX
CONTRACT	PROJECT
R-37845	1400005

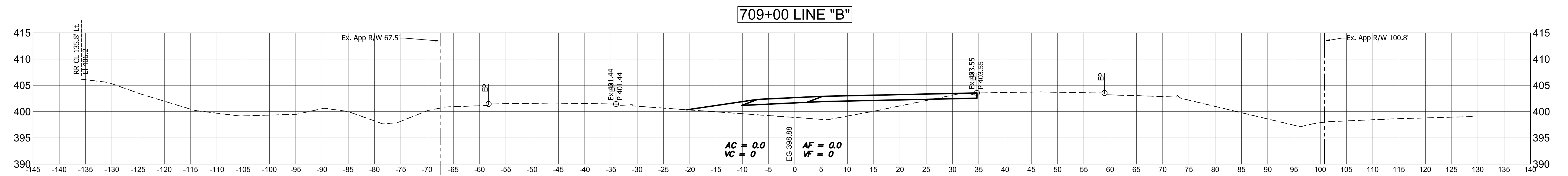
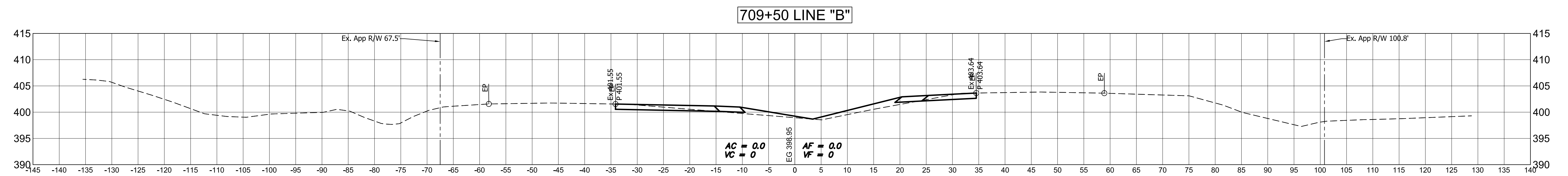
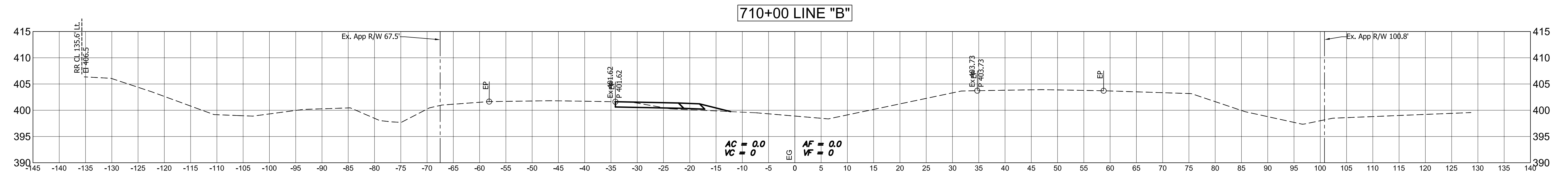

Public
Hearing Plans
5-20-20

DESIGNED: M.J.K. DRAWN: R.E.N.
CHECKED: M.J.K. CHECKED: M.J.K.

INDIANA
DEPARTMENT OF TRANSPORTATION

U.S 41 AND HILLSDALE ROAD
CROSS SECTIONS - LINE "B"

HORIZONTAL SCALE	BRIDGE FILE
1" = 10'	N/A
VERTICAL SCALE	DESIGNATION
1" = 10'	1400005
SURVEY BOOK	SHEETS
N/A	58 of XX
CONTRACT	PROJECT
R-37845	1400005

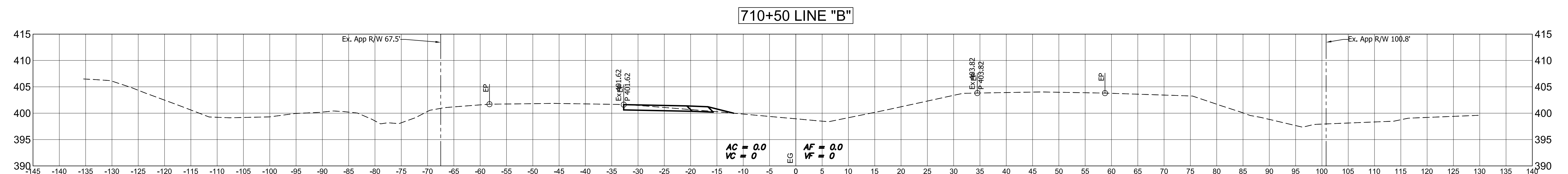
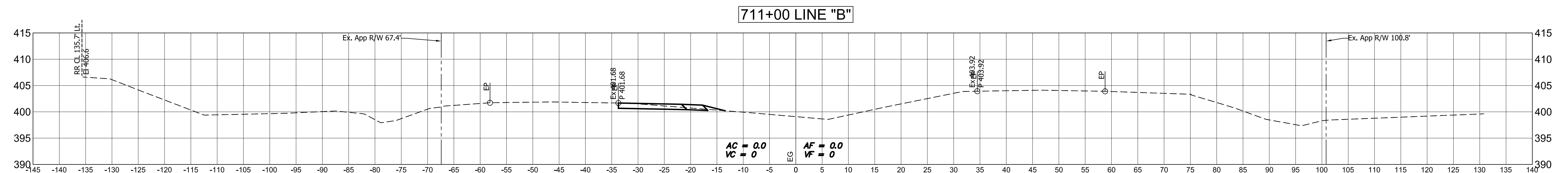
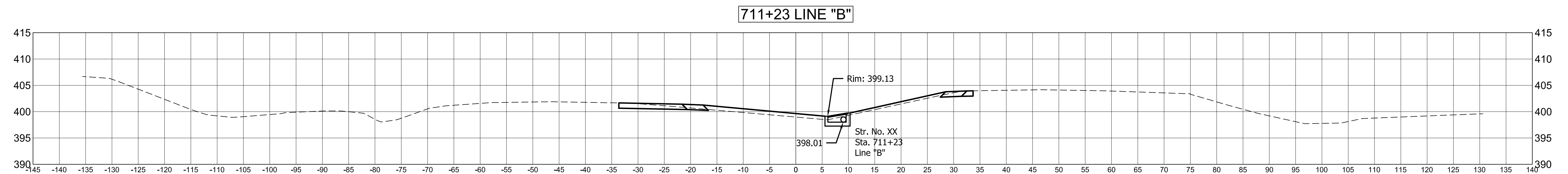
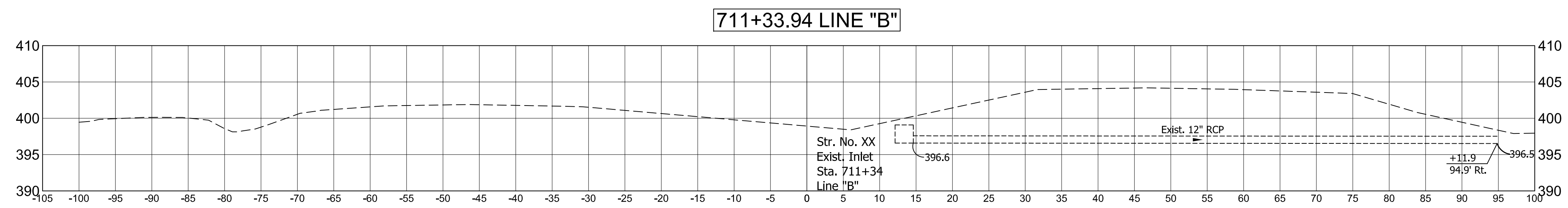

Public
Hearing Plans
5-20-20

DESIGNED: M.J.K. DRAWN: R.E.N.
CHECKED: M.J.K. CHECKED: M.J.K.

**INDIANA
DEPARTMENT OF TRANSPORTATION**

**U.S 41 AND HILLSDALE ROAD
CROSS SECTIONS - LINE "B"**

HORIZONTAL SCALE	BRIDGE FILE
1" = 10'	N/A
VERTICAL SCALE	DESIGNATION
1" = 10'	1400005
SURVEY BOOK	SHEETS
N/A	59 of XX
CONTRACT	PROJECT
R-37845	1400005

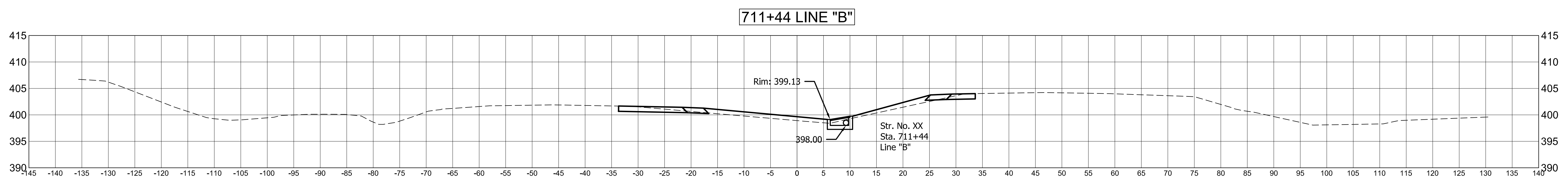
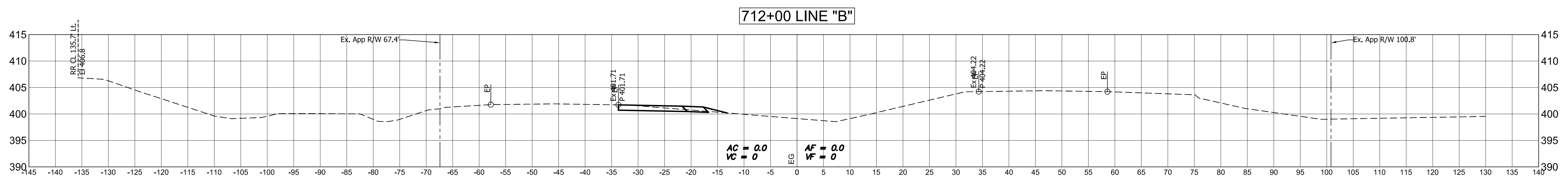
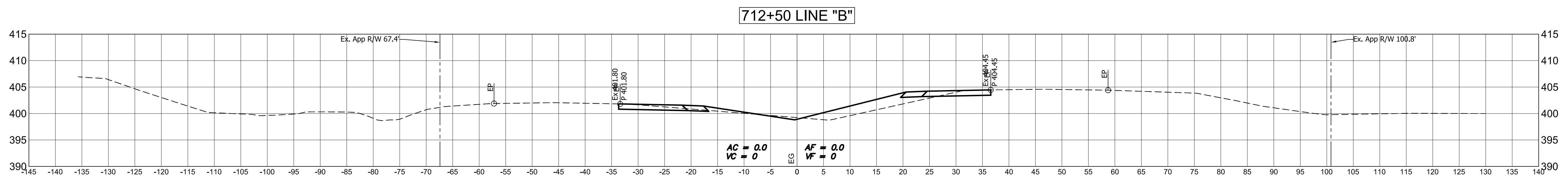
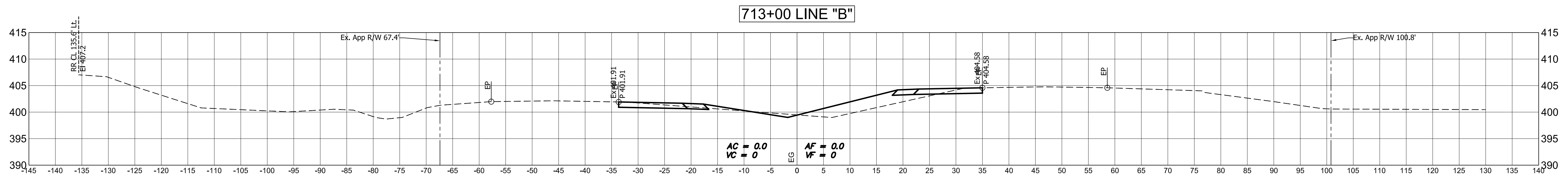

Public
Hearing Plans
5-20-20

DESIGNED: M.J.K. DRAWN: R.E.N.
CHECKED: M.J.K. CHECKED: M.J.K.

INDIANA
DEPARTMENT OF TRANSPORTATION
U.S 41 AND HILLSDALE ROAD
CROSS SECTIONS - LINE "B"

HORIZONTAL SCALE	BRIDGE FILE
1" = 10'	N/A
VERTICAL SCALE	DESIGNATION
1" = 10'	1400005
SURVEY BOOK	SHEETS
N/A	60 of XX
CONTRACT	PROJECT
R-37845	1400005

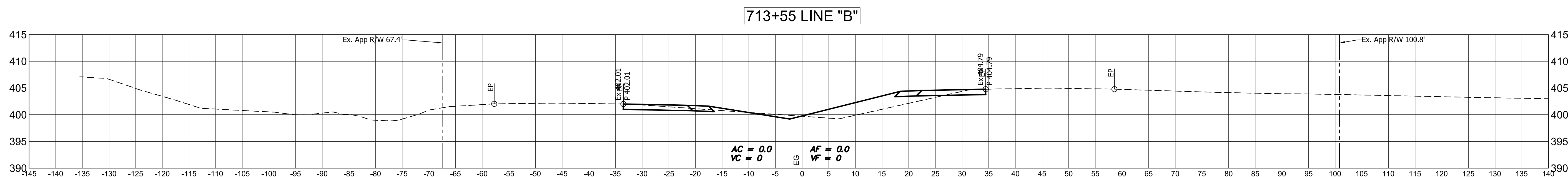
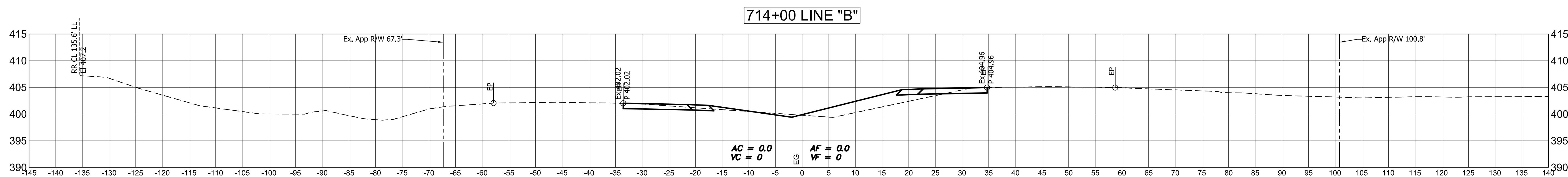
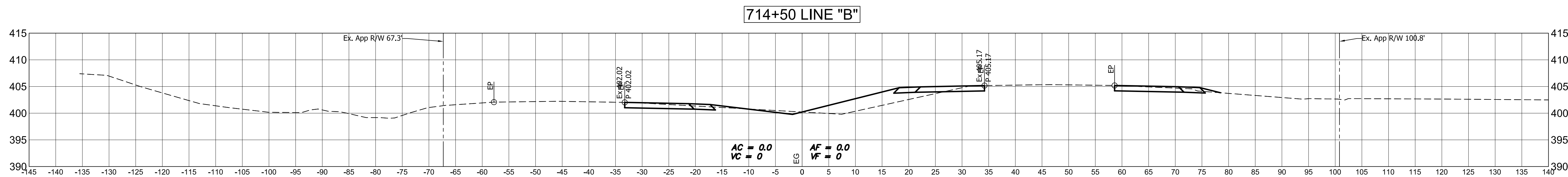

Public
Hearing Plans
5-20-20

DESIGNED: M.J.K. DRAWN: R.E.N.
CHECKED: M.J.K. CHECKED: M.J.K.

INDIANA
DEPARTMENT OF TRANSPORTATION

**U.S 41 AND HILLSDALE ROAD
CROSS SECTIONS - LINE "B"**

HORIZONTAL SCALE	BRIDGE FILE
1" = 10'	N/A
VERTICAL SCALE	DESIGNATION
1" = 10'	1400005
SURVEY BOOK	SHEETS
N/A	61 of XX
CONTRACT	PROJECT
R-37845	1400005

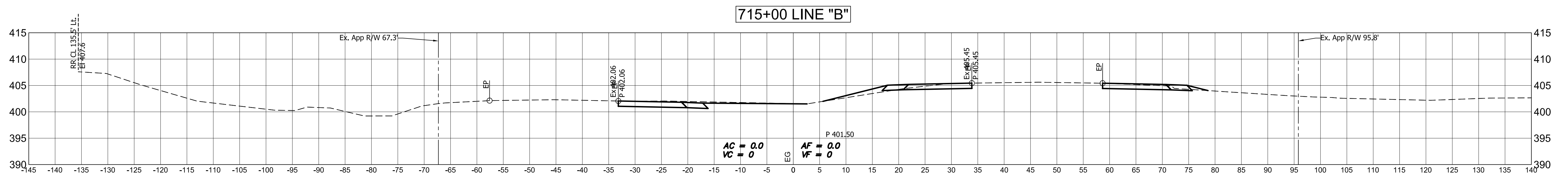
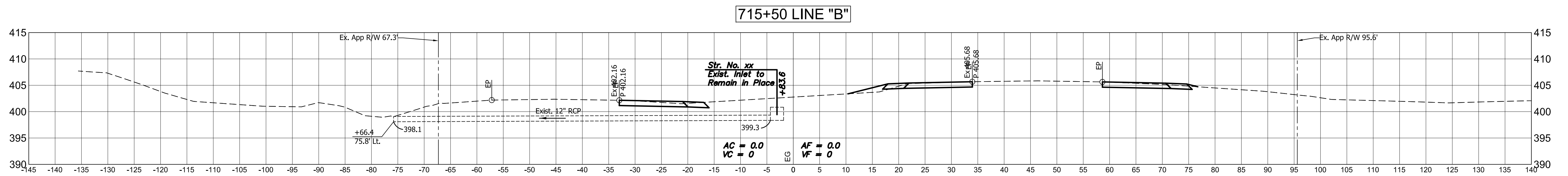
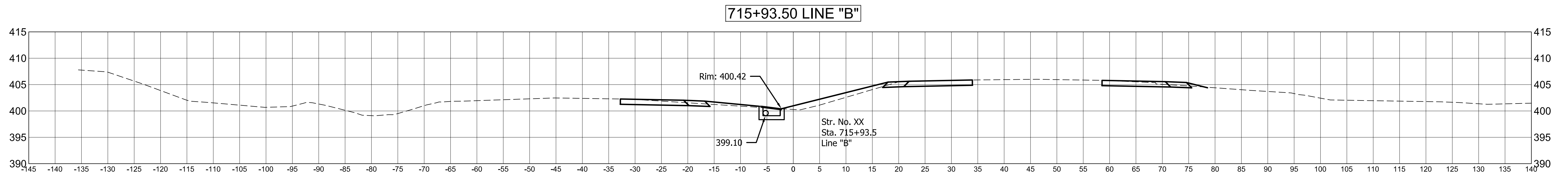
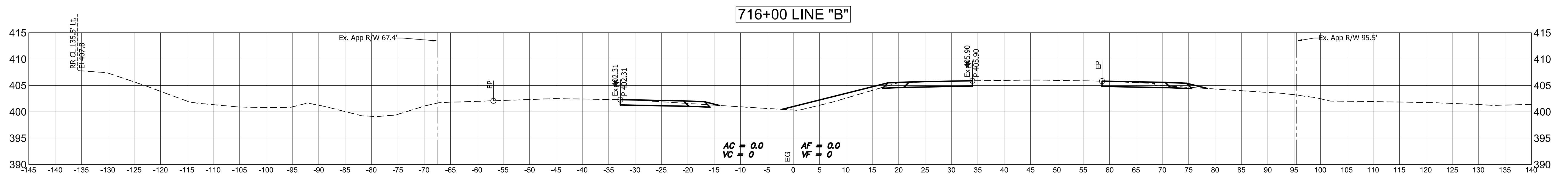

Public
Hearing Plans
5-20-20

DESIGNED: M.J.K. DRAWN: R.E.N.
CHECKED: M.J.K. CHECKED: M.J.K.

INDIANA
DEPARTMENT OF TRANSPORTATION
U.S 41 AND HILLSDALE ROAD
CROSS SECTIONS - LINE "B"

HORIZONTAL SCALE	BRIDGE FILE
1" = 10'	N/A
VERTICAL SCALE	DESIGNATION
1" = 10'	1400005
SURVEY BOOK	SHEETS
N/A	62 of XX
CONTRACT	PROJECT
R-37845	1400005

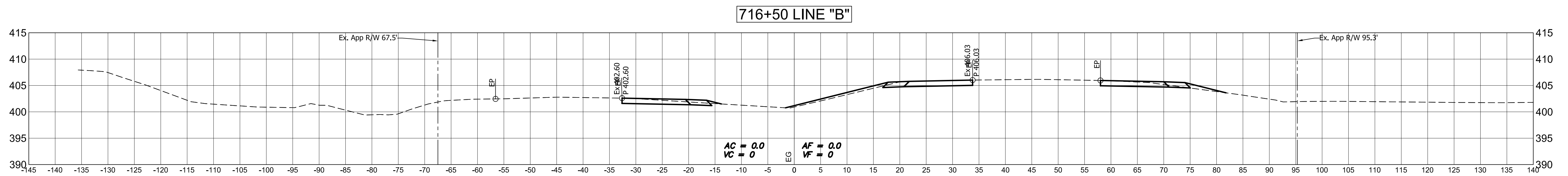
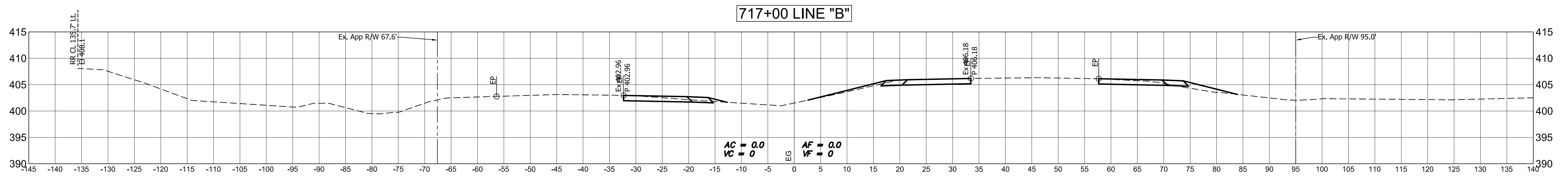
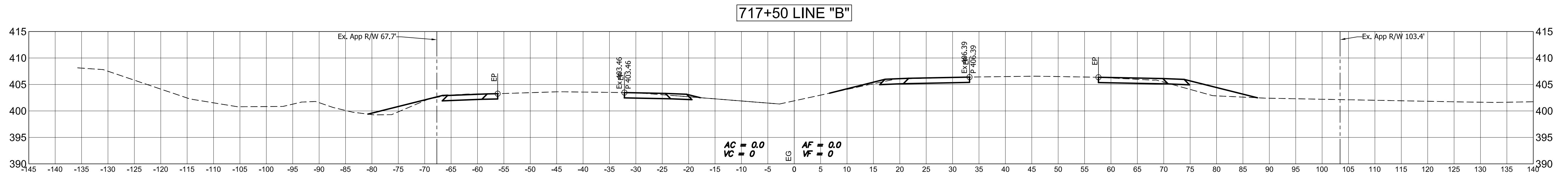

Public
Hearing Plans
5-20-20

DESIGNED: M.J.K. DRAWN: R.E.N.
 CHECKED: M.J.K. CHECKED: M.J.K.

INDIANA
DEPARTMENT OF TRANSPORTATION

**U.S 41 AND HILLSDALE ROAD
CROSS SECTIONS - LINE "B"**

HORIZONTAL SCALE	BRIDGE FILE
1" = 10'	N/A
VERTICAL SCALE	DESIGNATION
1" = 10'	1400005
SURVEY BOOK	SHEETS
N/A	63 of XX
CONTRACT	PROJECT
R-37845	1400005

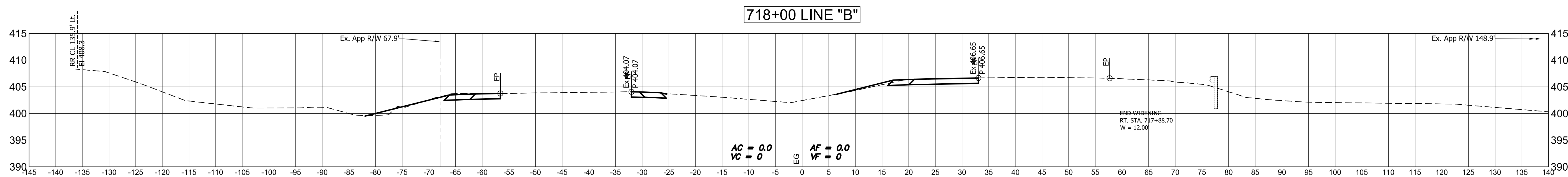
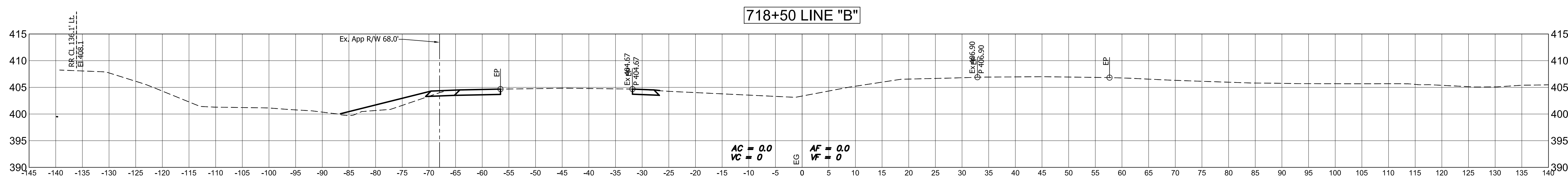
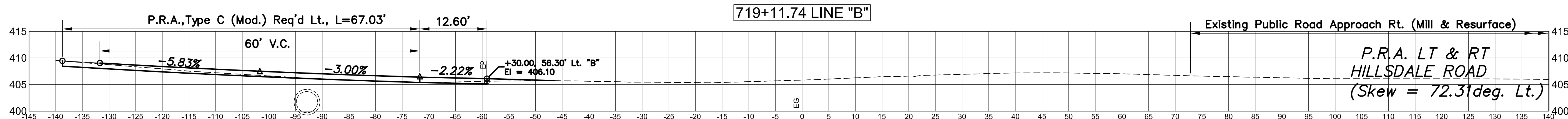

Public
Hearing Plans
5-20-20

DESIGNED: M.J.K. DRAWN: R.E.N.
CHECKED: M.J.K. CHECKED: M.J.K.

INDIANA
DEPARTMENT OF TRANSPORTATION

U.S 41 AND HILLSDALE ROAD
CROSS SECTIONS - LINE "B"

HORIZONTAL SCALE	BRIDGE FILE
1" = 10'	N/A
VERTICAL SCALE	DESIGNATION
1" = 10'	1400005
SURVEY BOOK	SHEETS
N/A	64 of XX
CONTRACT	PROJECT
R-37845	1400005

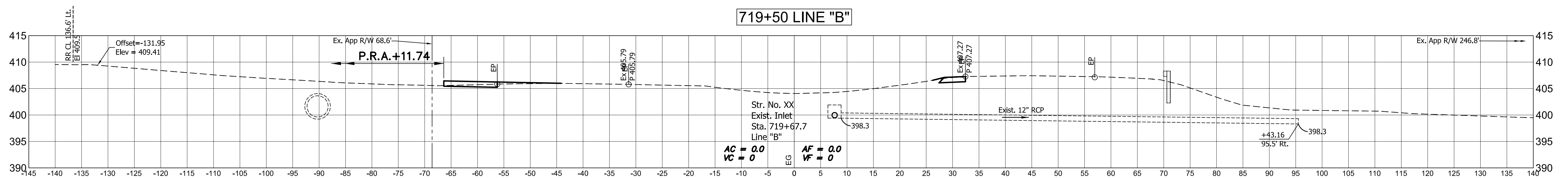
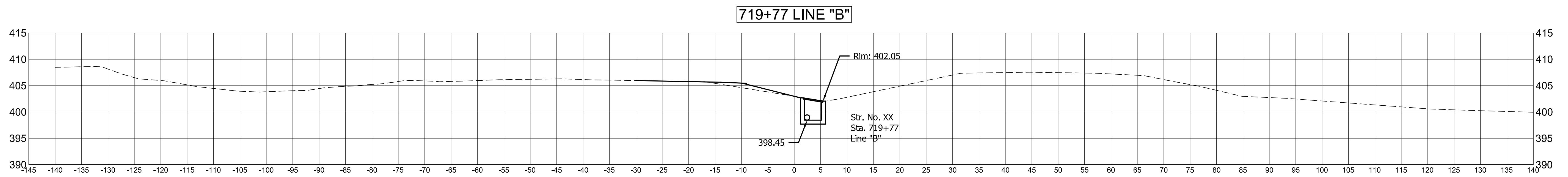
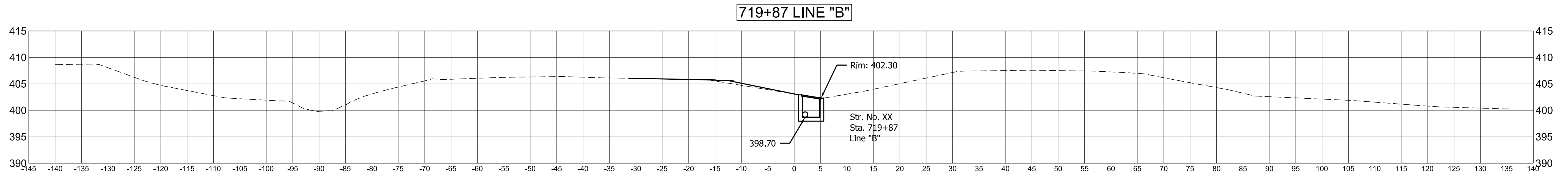
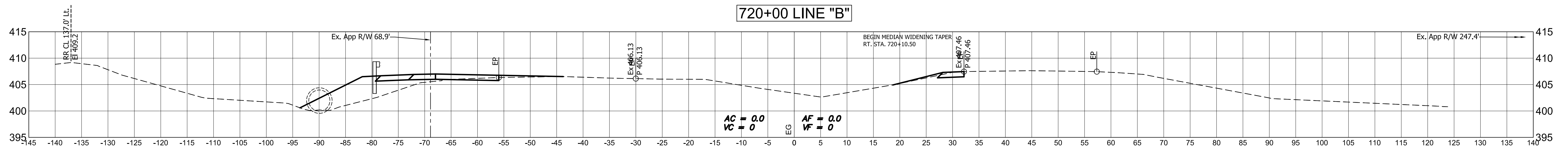

Public Hearing Plans 5-20-20	DESIGNED: M.J.K. DRAWN: R.E.N.		INDIANA DEPARTMENT OF TRANSPORTATION		HORIZONTAL SCALE 1" = 10'		BRIDGE FILE N/A	
	CHECKED: M.J.K. CHECKED: M.J.K.		U.S 41 AND HILLSDALE ROAD CROSS SECTIONS - LINE "B"		VERTICAL SCALE 1" = 10'		DESIGNATION 1400005	
				SURVEY BOOK N/A		SHEETS 65 of XX		
				CONTRACT R-37845		PROJECT 1400005		

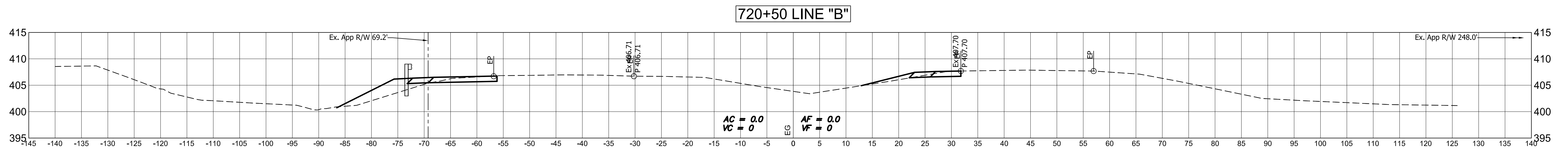
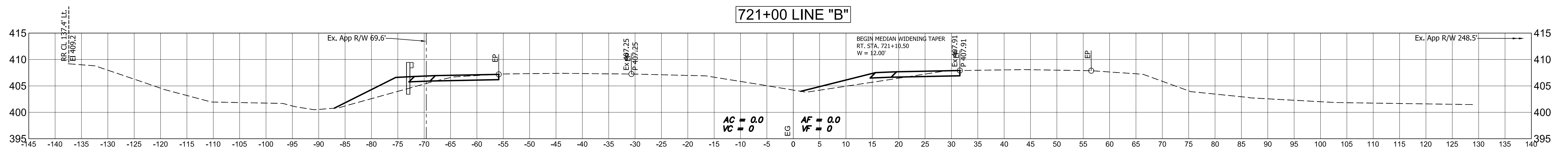
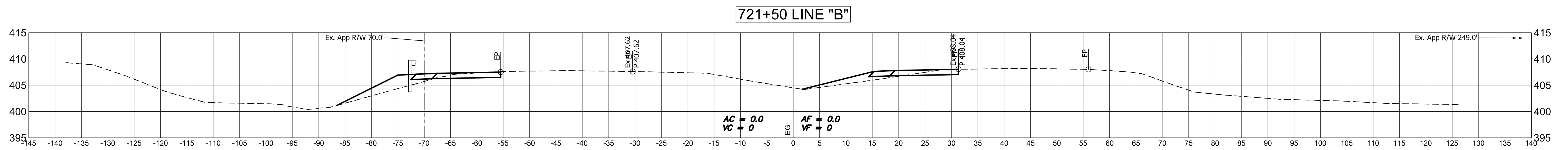
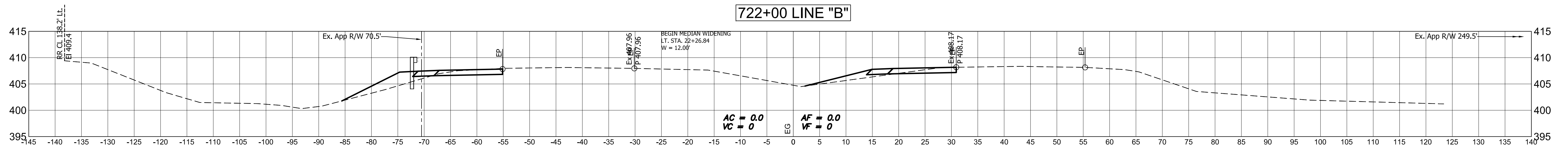

Public
Hearing Plans
5-20-20

DESIGNED: M.J.K. DRAWN: R.E.N.
CHECKED: M.J.K. CHECKED: M.J.K.

INDIANA
DEPARTMENT OF TRANSPORTATION
U.S 41 AND HILLSDALE ROAD
CROSS SECTIONS - LINE "B"

HORIZONTAL SCALE	BRIDGE FILE
1" = 10'	N/A
VERTICAL SCALE	DESIGNATION
1" = 10'	1400005
SURVEY BOOK	SHEETS
N/A	66 of XX
CONTRACT	PROJECT
R-37845	1400005

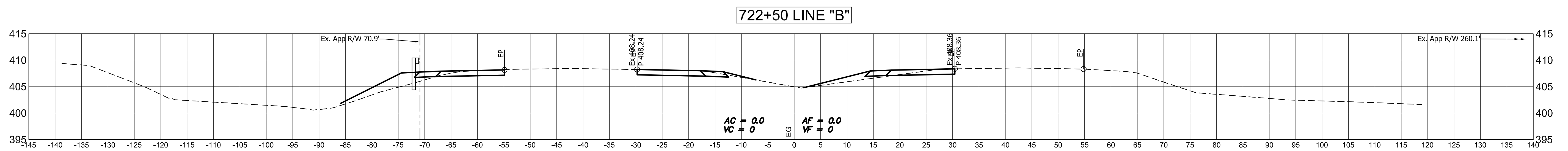
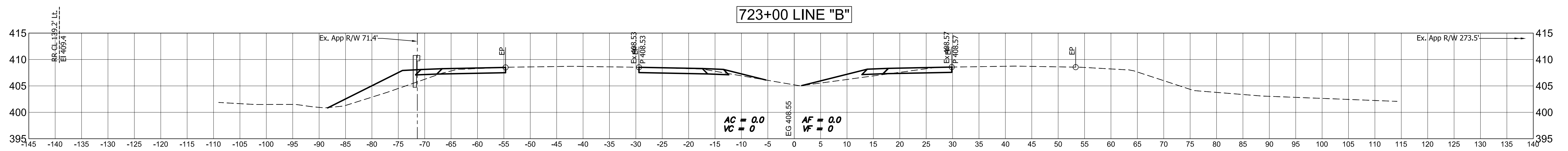
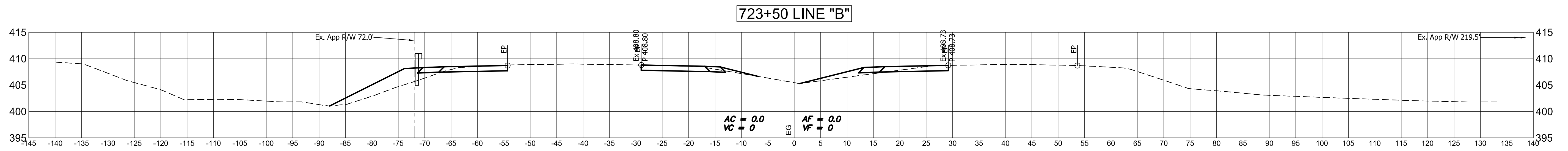

Public
Hearing Plans
5-20-20

DESIGNED: M.J.K. DRAWN: R.E.N.
CHECKED: M.J.K. CHECKED: M.J.K.

**INDIANA
DEPARTMENT OF TRANSPORTATION**

**U.S 41 AND HILLSDALE ROAD
CROSS SECTIONS - LINE "B"**

HORIZONTAL SCALE	BRIDGE FILE
1" = 10'	N/A
VERTICAL SCALE	DESIGNATION
1" = 10'	1400005
SURVEY BOOK	SHEETS
N/A	67 of XX
CONTRACT	PROJECT
R-37845	1400005

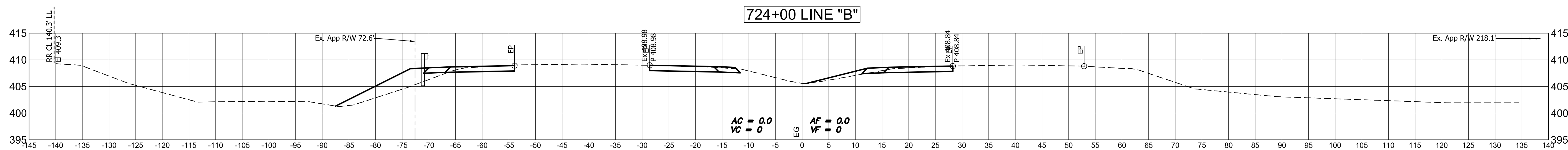
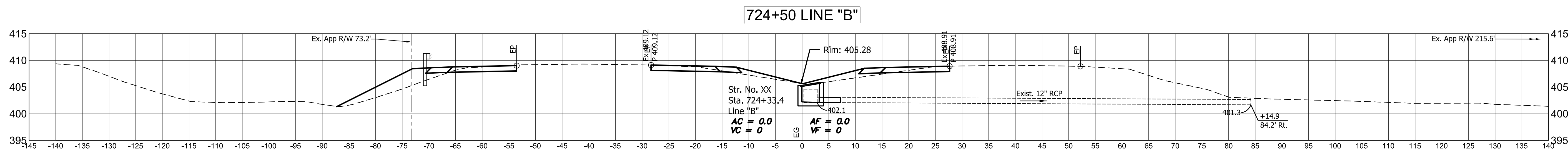
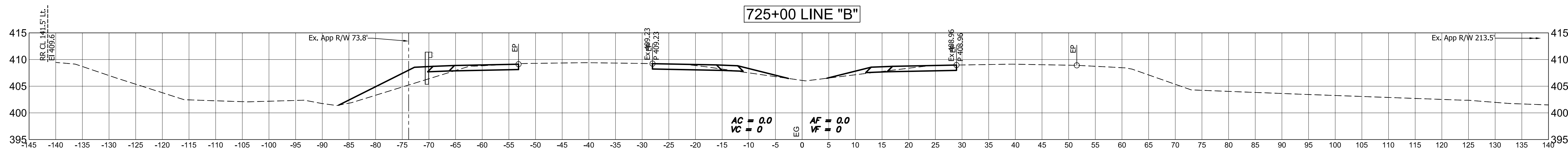

Public
Hearing Plans
5-20-20

DESIGNED: M.J.K. DRAWN: R.E.N.
CHECKED: M.J.K. CHECKED: M.J.K.

INDIANA
DEPARTMENT OF TRANSPORTATION
U.S 41 AND HILLSDALE ROAD
CROSS SECTIONS - LINE "B"

HORIZONTAL SCALE	BRIDGE FILE
1" = 10'	N/A
VERTICAL SCALE	DESIGNATION
1" = 10'	1400005
SURVEY BOOK	SHEETS
N/A	68 of XX
CONTRACT	PROJECT
R-37845	1400005

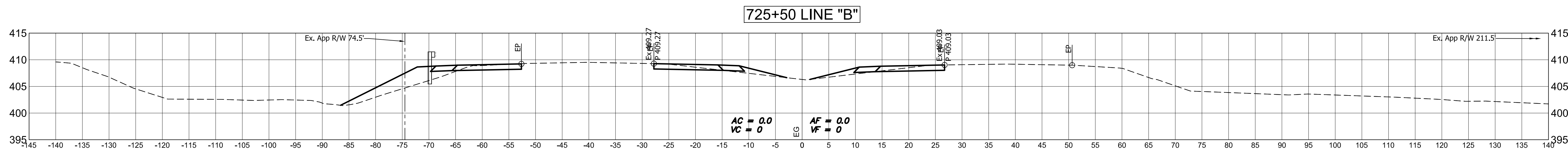
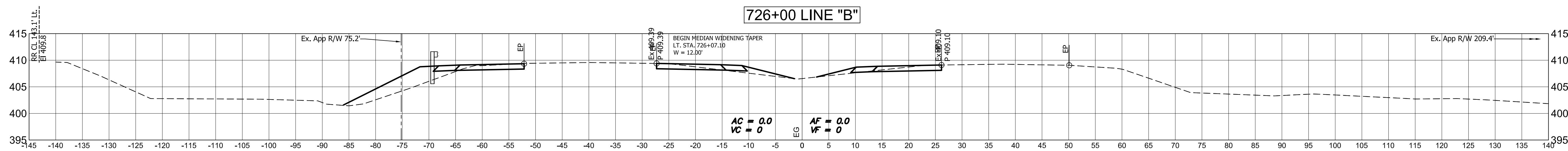
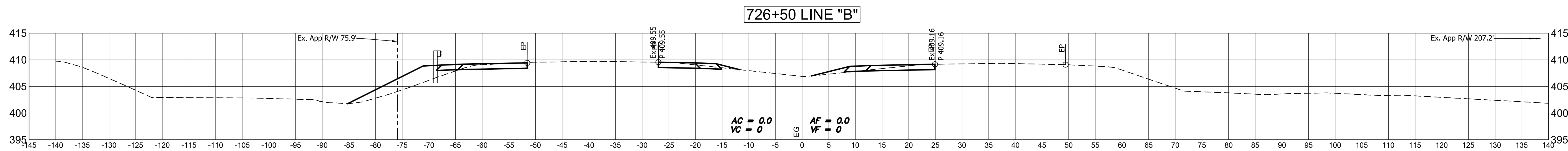

Public
Hearing Plans
5-20-20

DESIGNED: M.J.K. DRAWN: R.E.N.
CHECKED: M.J.K. CHECKED: M.J.K.

INDIANA
DEPARTMENT OF TRANSPORTATION
U.S 41 AND HILLSDALE ROAD
CROSS SECTIONS - LINE "B"

HORIZONTAL SCALE 1" = 10'	BRIDGE FILE N/A
VERTICAL SCALE 1" = 10'	DESIGNATION 1400005
SURVEY BOOK N/A	SHEETS 69 of XX
CONTRACT R-37845	PROJECT 1400005

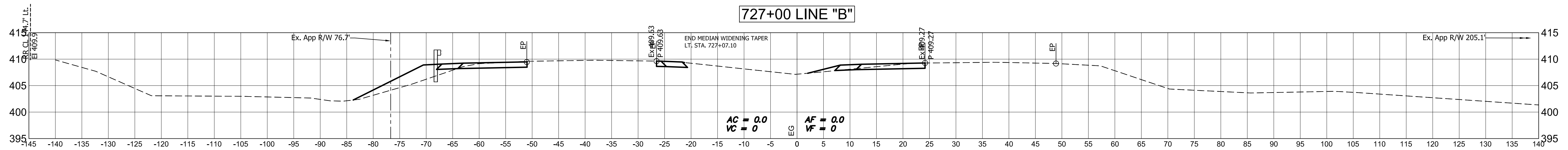
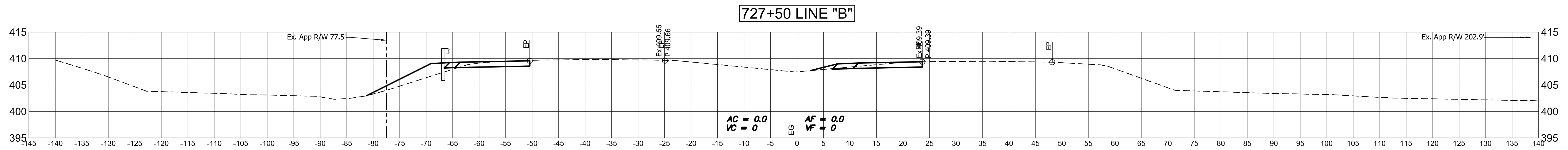
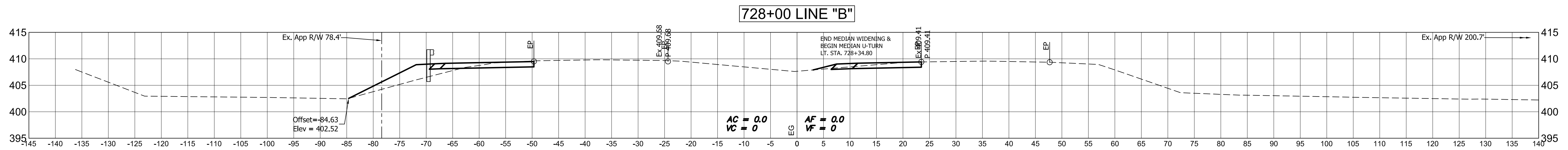
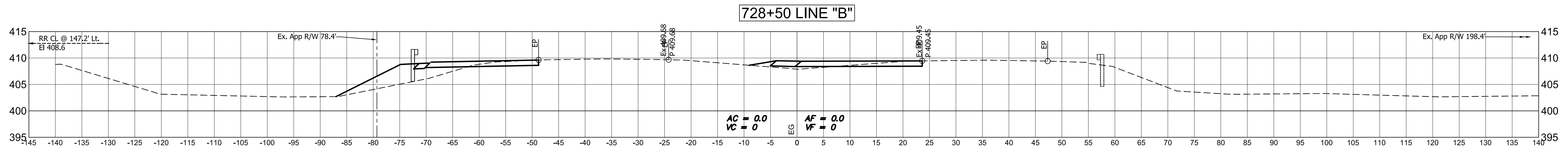

Public
Hearing Plans
5-20-20

DESIGNED: M.J.K. DRAWN: R.E.N.
CHECKED: M.J.K. CHECKED: M.J.K.

INDIANA
DEPARTMENT OF TRANSPORTATION
U.S 41 AND HILLSDALE ROAD
CROSS SECTIONS - LINE "B"

HORIZONTAL SCALE	BRIDGE FILE
1" = 10'	N/A
VERTICAL SCALE	DESIGNATION
1" = 10'	1400005
SURVEY BOOK	SHEETS
N/A	70 of XX
CONTRACT	PROJECT
R-37845	1400005

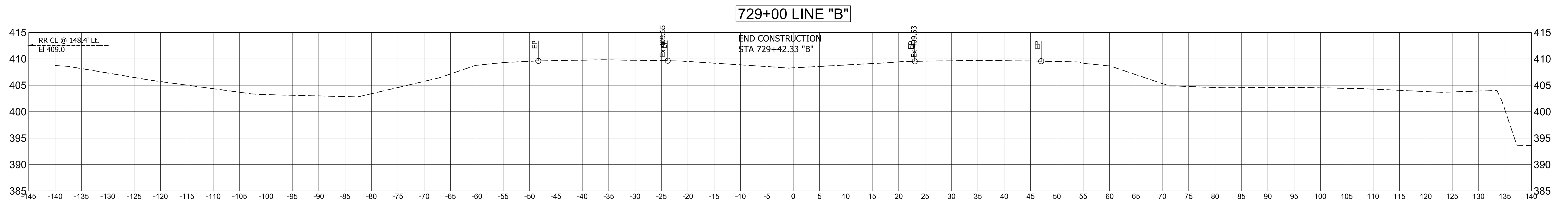
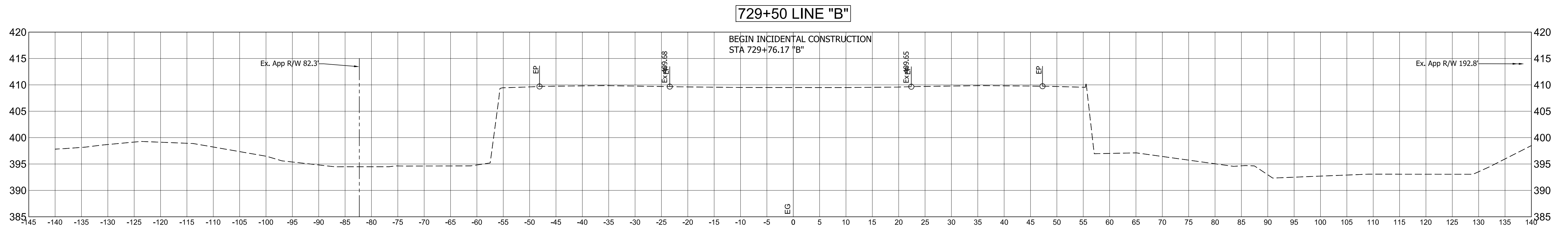
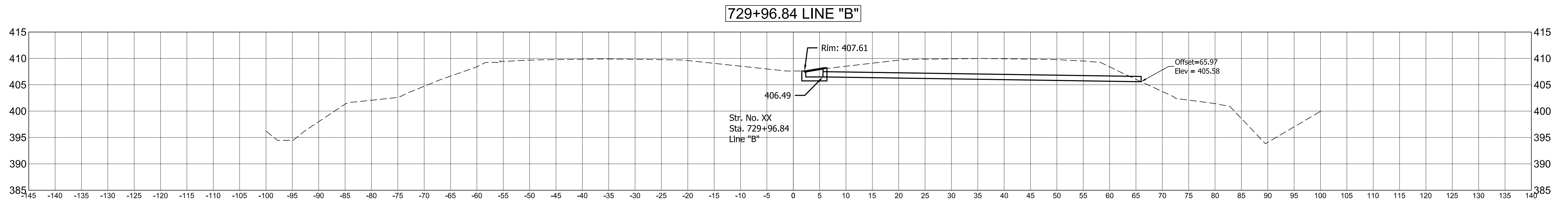
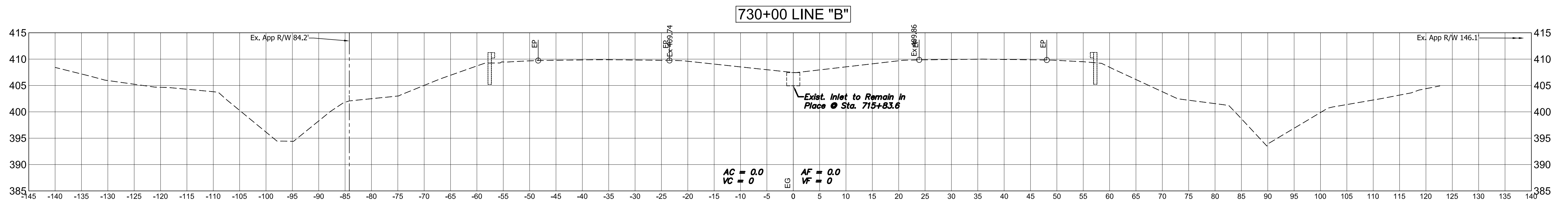

Public
Hearing Plans
5-20-20

DESIGNED: M.J.K. DRAWN: R.E.N.
CHECKED: M.J.K. CHECKED: M.J.K.

INDIANA
DEPARTMENT OF TRANSPORTATION
U.S 41 AND HILLSDALE ROAD
CROSS SECTIONS - LINE "B"

HORIZONTAL SCALE	BRIDGE FILE
1" = 10'	N/A
VERTICAL SCALE	DESIGNATION
1" = 10'	1400005
SURVEY BOOK	SHEETS
N/A	71 of XX
CONTRACT	PROJECT
R-37845	1400005

731+50 LINE "B"

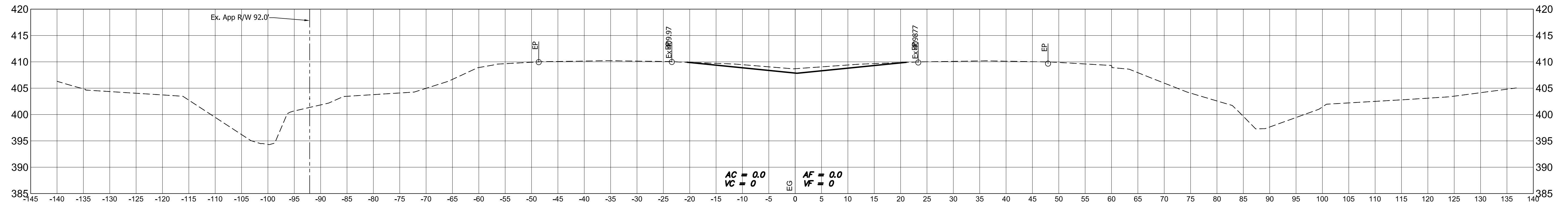

731+00 LINE "B"

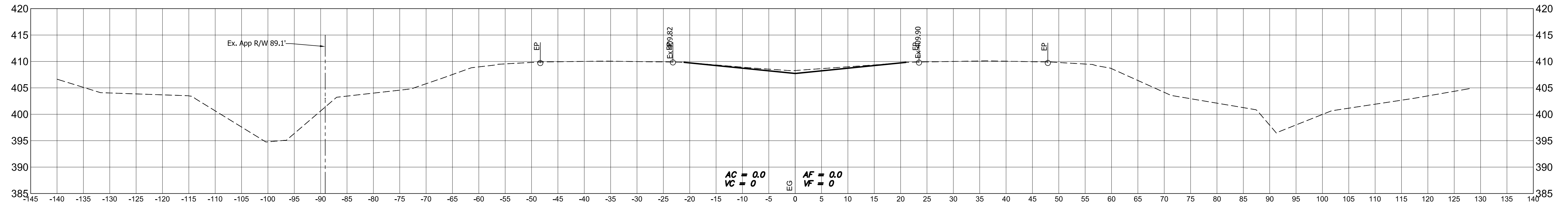

730+50 LINE "B"

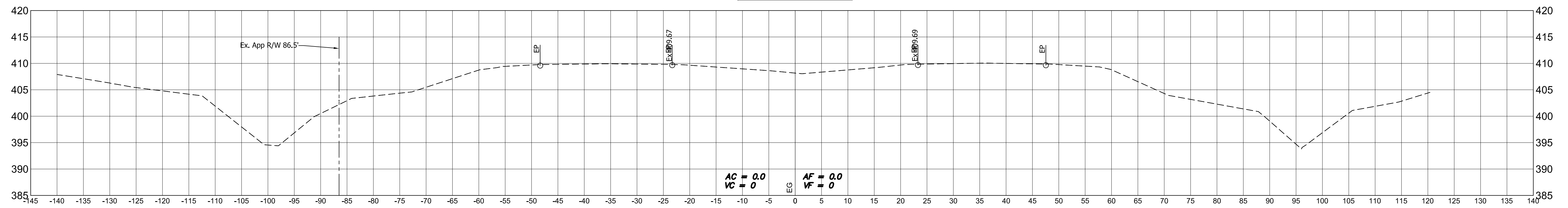

Public
Hearing Plans
5-20-20

DESIGNED: M.J.K. DRAWN: R.E.N.
CHECKED: M.J.K. CHECKED: M.J.K.

INDIANA
DEPARTMENT OF TRANSPORTATION
U.S 41 AND HILLSDALE ROAD
CROSS SECTIONS - LINE "B"

HORIZONTAL SCALE	BRIDGE FILE
1" = 10'	N/A
VERTICAL SCALE	DESIGNATION
1" = 10'	1400005
SURVEY BOOK	SHEETS
N/A	72 of XX
CONTRACT	PROJECT
R-37845	1400005

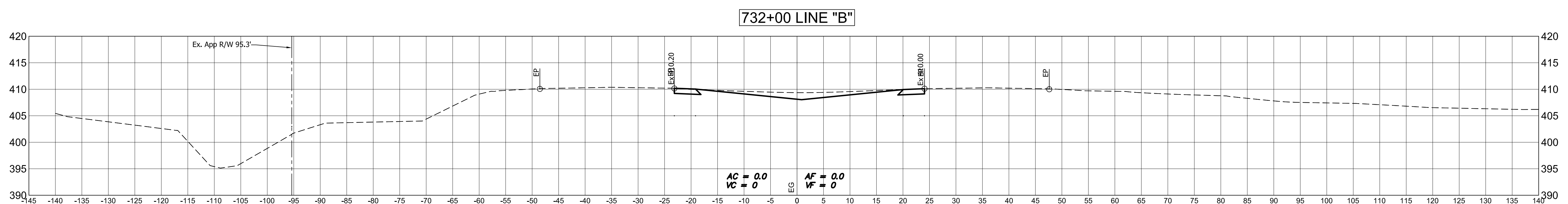
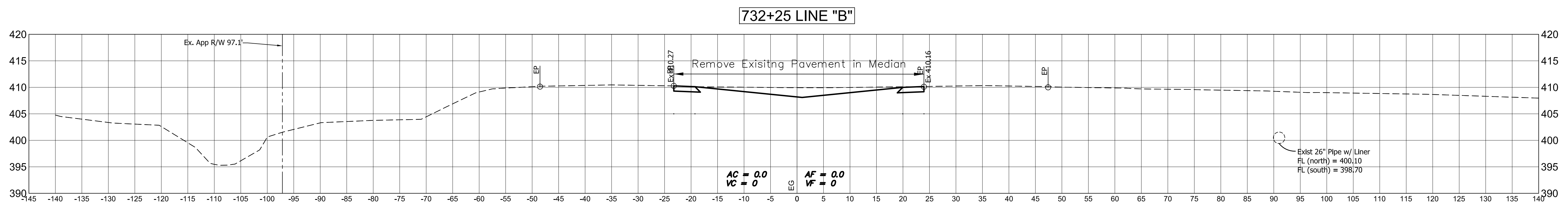
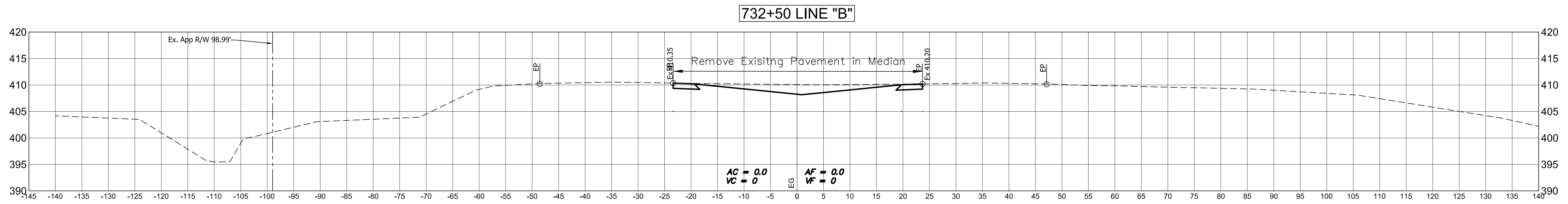

Public Hearing Plans 5-20-20	DESIGNED: M.J.K.		DRAWN: R.E.N.		INDIANA DEPARTMENT OF TRANSPORTATION U.S 41 AND HILLSDALE ROAD CROSS SECTIONS - LINE "B"	HORIZONTAL SCALE		BRIDGE FILE	
	CHECKED: M.J.K.		CHECKED: M.J.K.			1" = 10'		N/A	
						VERTICAL SCALE		DESIGNATION	
						1" = 10'		1400005	
						SURVEY BOOK		SHEETS	
						N/A		73 of XX	
						CONTRACT		PROJECT	
						R-37845		1400005	

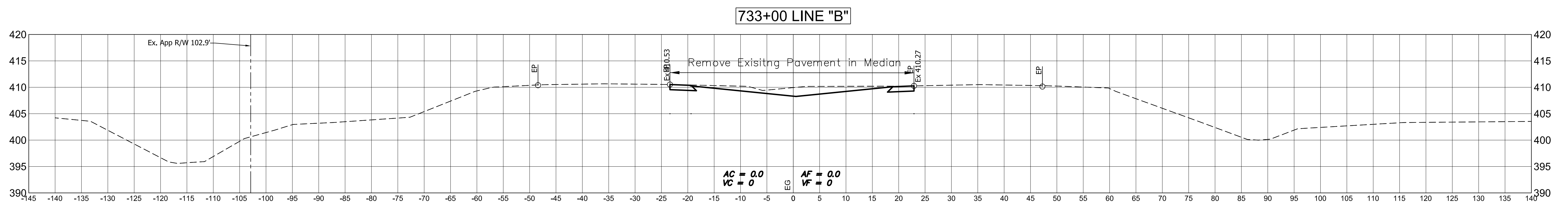
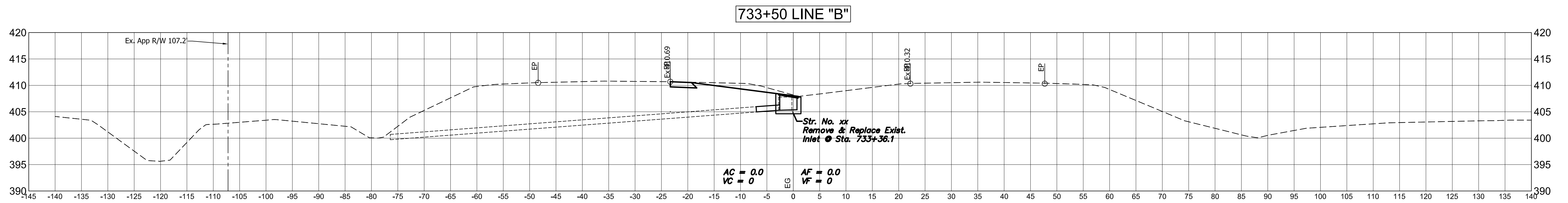
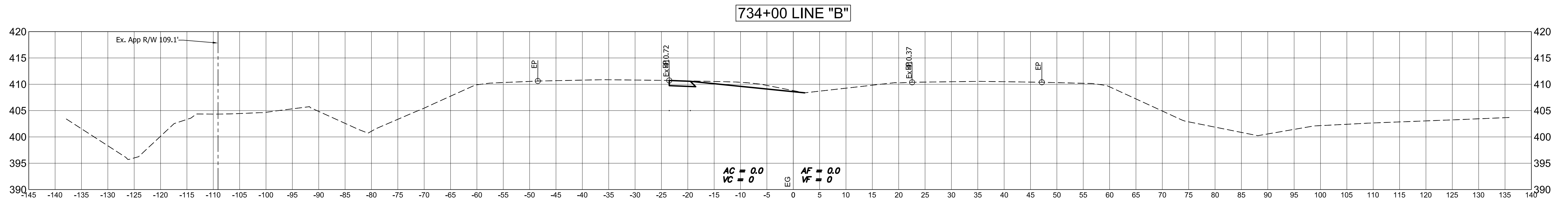

Public
Hearing Plans
5-20-20

DESIGNED: M.J.K. DRAWN: R.E.N.
CHECKED: M.J.K. CHECKED: M.J.K.

**INDIANA
DEPARTMENT OF TRANSPORTATION**

**U.S 41 AND HILLSDALE ROAD
CROSS SECTIONS - LINE "B"**

HORIZONTAL SCALE	BRIDGE FILE
1" = 10'	N/A
VERTICAL SCALE	DESIGNATION
1" = 10'	1400005
SURVEY BOOK	SHEETS
N/A	74 of XX
CONTRACT	PROJECT
R-37845	1400005

735+50 LINE "B"

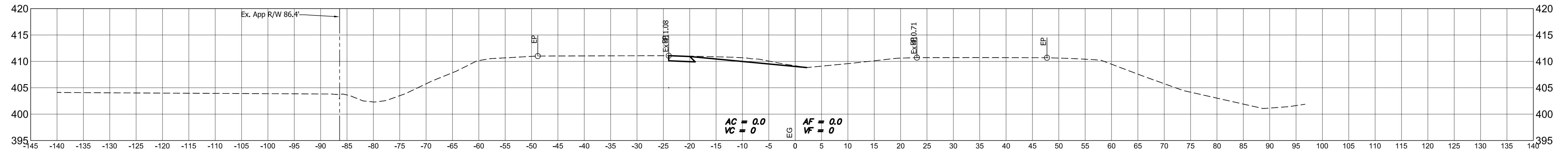

735+00 LINE "B"

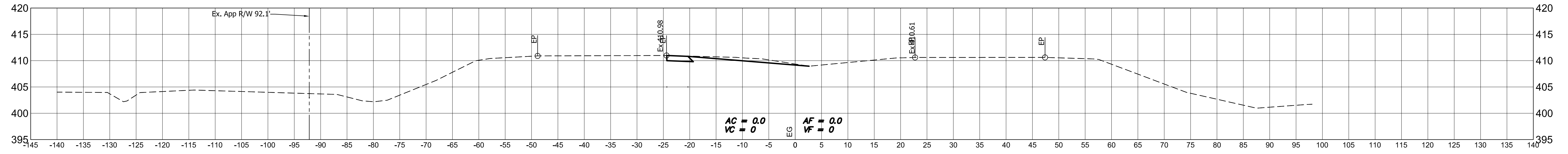

734+50 LINE "B"

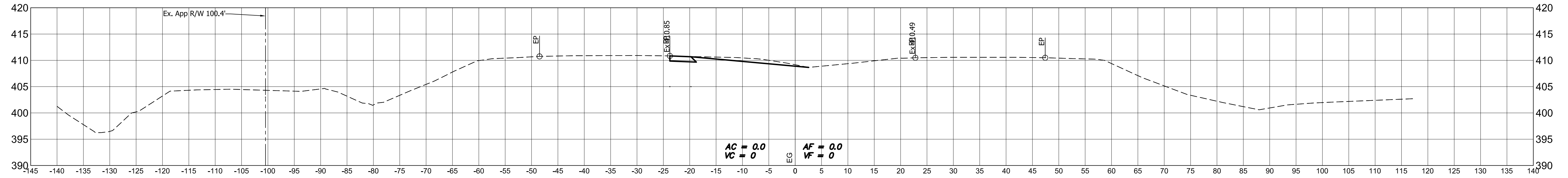

Public
Hearing Plans
5-20-20

DESIGNED: M.J.K. DRAWN: R.E.N.
CHECKED: M.J.K. CHECKED: M.J.K.

INDIANA
DEPARTMENT OF TRANSPORTATION
U.S 41 AND HILLSDALE ROAD
CROSS SECTIONS - LINE "B"

HORIZONTAL SCALE	BRIDGE FILE
1" = 10'	N/A
VERTICAL SCALE	DESIGNATION
1" = 10'	1400005
SURVEY BOOK	SHEETS
N/A	75 of XX
CONTRACT	PROJECT
R-37845	1400005

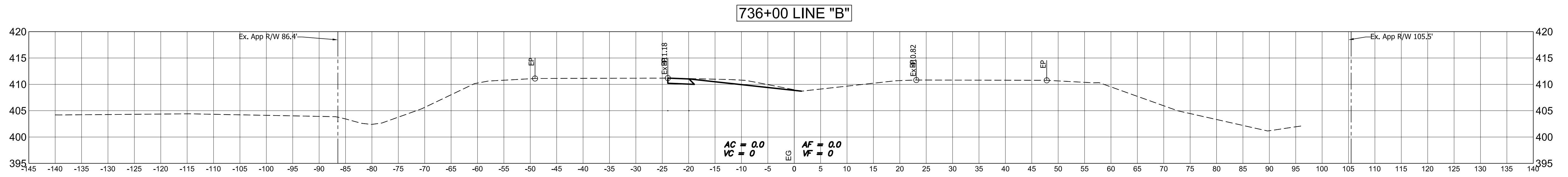
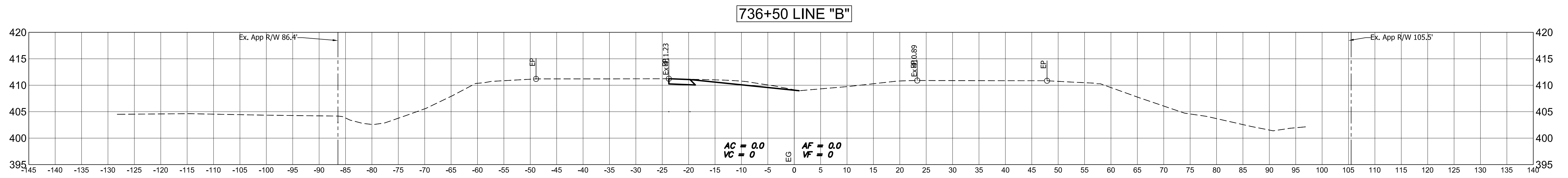
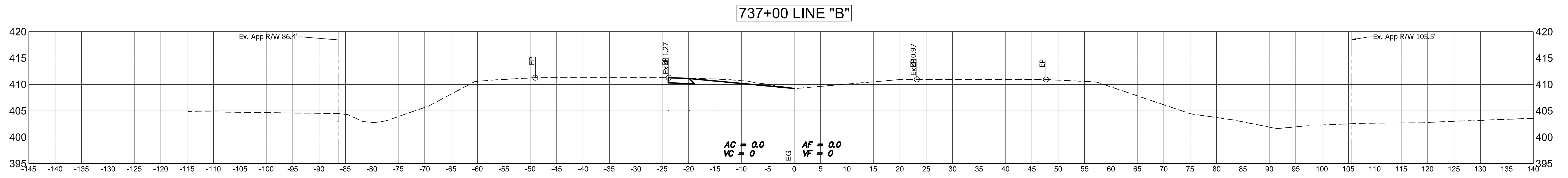

Public
Hearing Plans
5-20-20

DESIGNED: M.J.K.	DRAWN: R.E.N.
CHECKED: M.J.K.	CHECKED: M.J.K.

**INDIANA
DEPARTMENT OF TRANSPORTATION**

**U.S 41 AND HILLSDALE ROAD
CROSS SECTIONS - LINE "B"**

HORIZONTAL SCALE 1" = 10'	BRIDGE FILE N/A
VERTICAL SCALE 1" = 10'	DESIGNATION 1400005
SURVEY BOOK N/A	SHEETS 76 of XX
CONTRACT R-37845	PROJECT 1400005

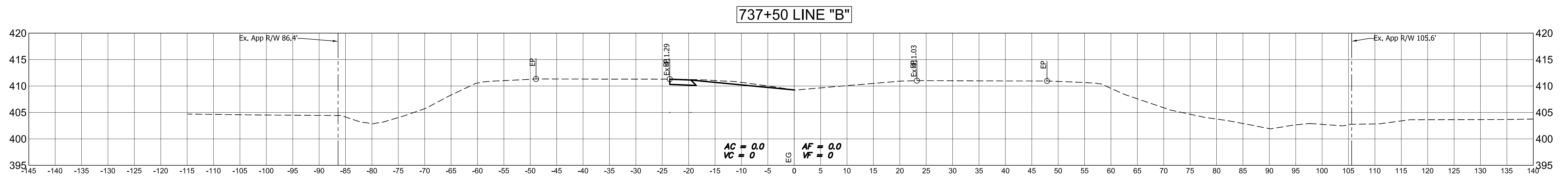
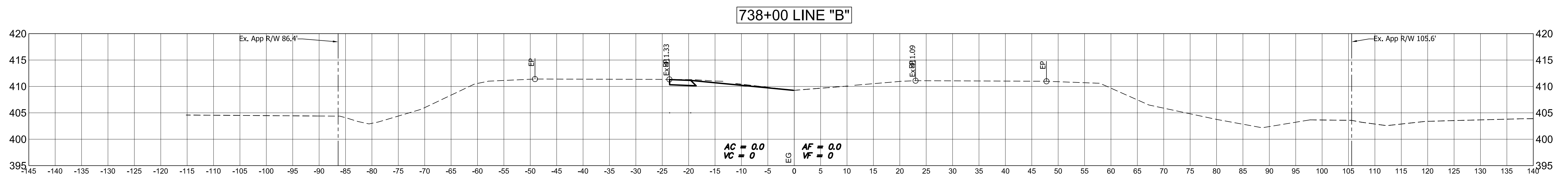
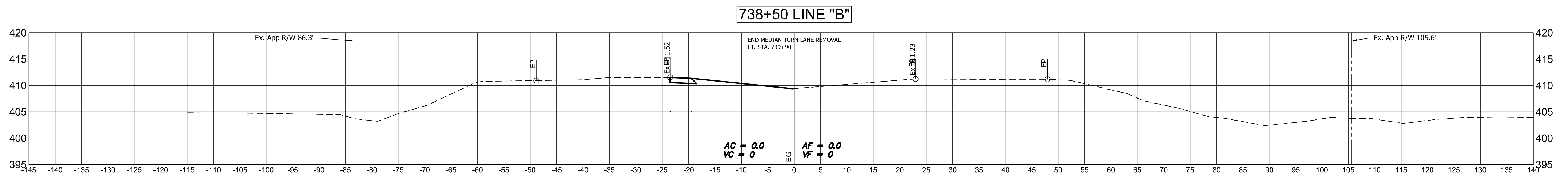

Public
Hearing Plans
5-20-20

DESIGNED: M.J.K.	DRAWN: R.E.N.
CHECKED: M.J.K.	CHECKED: M.J.K.

**INDIANA
DEPARTMENT OF TRANSPORTATION**

**U.S 41 AND HILLSDALE ROAD
CROSS SECTIONS - LINE "B"**

HORIZONTAL SCALE 1" = 10'	BRIDGE FILE N/A
VERTICAL SCALE 1" = 10'	DESIGNATION 1400005
SURVEY BOOK N/A	SHEETS 77 of XX
CONTRACT R-37845	PROJECT 1400005

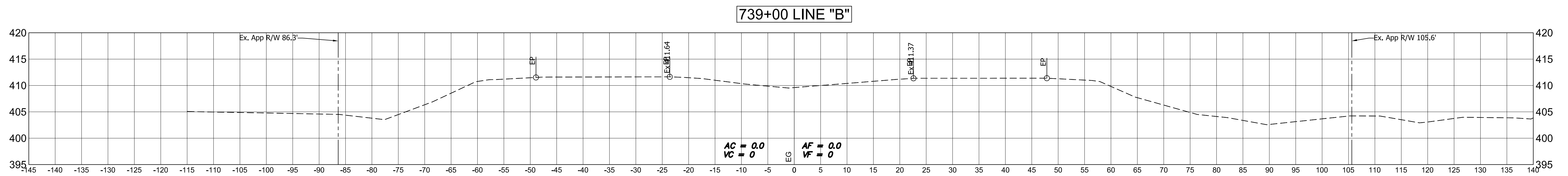
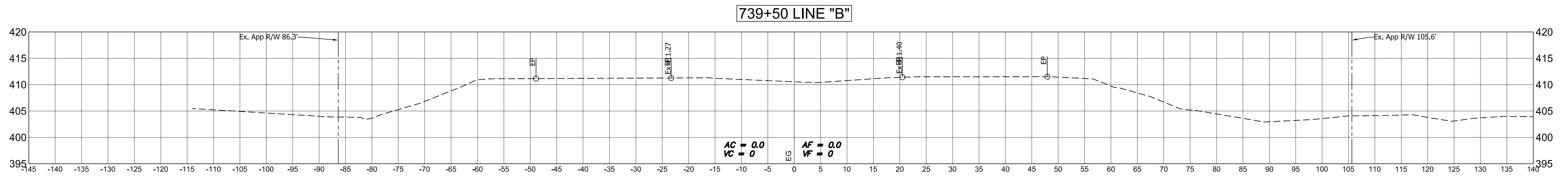
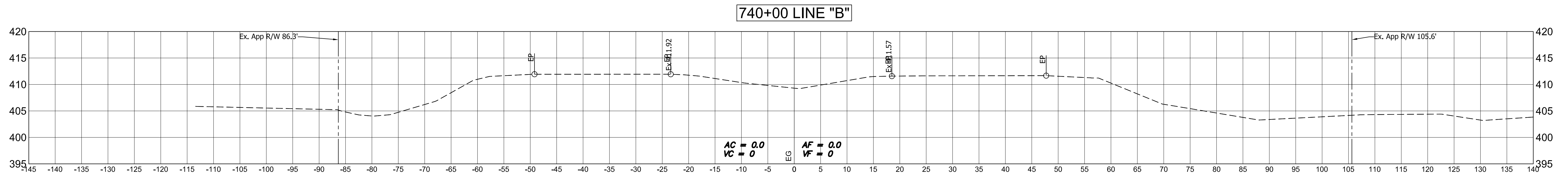

Public
Hearing Plans
5-20-20

DESIGNED: M.J.K. DRAWN: R.E.N.
 CHECKED: M.J.K. CHECKED: M.J.K.

INDIANA
DEPARTMENT OF TRANSPORTATION

**U.S 41 AND HILLSDALE ROAD
CROSS SECTIONS - LINE "B"**

HORIZONTAL SCALE 1" = 10'	BRIDGE FILE N/A
VERTICAL SCALE 1" = 10'	DESIGNATION 1400005
SURVEY BOOK N/A	SHEETS 78 of XX
CONTRACT R-37845	PROJECT 1400005