



# INDIANA DEPARTMENT OF TRANSPORTATION

100 North Senate Avenue  
Room N758  
Indianapolis, Indiana 46204

PHONE: (855) 463-6848

**Mike Braun, Governor**  
**Lyndsay Quist, Commissioner**

***Disclaimer: The project used for this report is entirely fictional; any similarities to other projects is entirely coincidental.***

## INDOT Environmental Services Project Development Community Impact Assessment (CIA) Report

Designation (Des) Number: **1234567**

Project Description:

“Progress in McCordsville” is an Indiana Department of Transportation (INDOT) project along one mile of U.S. 36 and State Road 67 between 65<sup>th</sup> Street and CR 700 W (also known as Carroll Road). It is an access control project expected to focus left turns in high-traffic areas, improving safety and traffic flow. The project also includes intersection improvements at Carroll Rd. Local cross streets are expected to be realigned to make it easier for drivers to turn and see oncoming traffic. The project would also connect gaps in sidewalks in the area.

Estimated impacts for the project include right-of-way (ROW) take (0.27 acre permanent and 0.32 acre temporary), terrestrial impacts (2.5 acres with 0.15 ac tree clearing [8 trees]), water resource impacts (1 stormwater detention pond near 700 W intersection), and utility relocation (2 fire hydrant relocations). Construction is expected to begin no earlier than 2027 and last up to two years.

**Step 1:** Screening based on project features and type.

**Meets Criteria 5 (permanent traffic alteration) & 10 (introduction of a new median along a previously undivided highway)**

**Step 2:** Describe the community or communities in the project area.

1. Describe the character of the project area. **The project area and overall land use is a mix of suburban residential and commercial development.**
2. What community resources are present?

**All identified resources are within 0.5 mile of the project area.**

- **10 retail properties (Great Clips, Crew Carwash, Valvoline Instant Oil Change, Indiana Farm Bureau Insurance, Verizon, Noble Roman’s Craft Pizza & Pub, AutoZone Auto Parts, Western Union, Starbucks, Oaklandon Family Vet, True Grit Jiu Jitsu)**
- **1 grocery/gas station (Meijer)**
- **1 United States Postal Service [USPS] (Oaklandon Location)**
- **1 Dentist (Dr. Ryan Jay)**
- **2 Houses of Worship (Living Streams Community Church and 12 Stones Fellowship),**
- **Oaklandon Youth Organization and FC Pride ball fields are just south of the project area.**

3. Briefly characterize the existing level of community cohesion including changes in connectivity, access, and travel patterns in the study area. **US 36/SR 67 serves as the main corridor through the area and is the primary route of travel from McCordsville to the eastern suburbs of Indianapolis. US 36/SR 67 carries over 16,000 cars per day with this volume increasing towards the southern terminus of the project with a daily volume of 19,000 cars near the 65<sup>th</sup> Street intersection. CR 700 W carries over 4,000 cars per day and 65<sup>th</sup> Street carries over 1,300 cars per day.**
4. Consider the daily travel patterns within any affected neighborhoods. Is there a shared reliance on the community facilities and businesses within the study area? **US 36/SR 67 serves as the main corridor and provides direct access for community resources, identified in Step 2, and residential areas.**
5. What major employment centers and employers are present in the project area? **Notable employers in the area including Meijer, USPS, and Bearsdale KinderCare.**
6. Does the area host recurring special events, like fairs, festivals, or other gatherings? **The Oaklandon Youth Organization baseball and softball fields are located south of the project area and features spring and fall ball. Year-round youth soccer is offered at FC Pride. McCordsville hosts a Fitness 5K race in August.**
  - a. **Access to the ball fields will not be restricted by the project.**
  - b. **The project is not expected to impact the Fitness 5K race but coordination with the City of McCordsville will be conducted.**
7. What public transportation stops or pedestrian facilities are present in the project area? **Hancock County Senior Services features a Ride service (RIDE Hancock) for those aged 60+ for a fee. This is a first come reservation service that serves all of Hancock County. Along the US 36/SR 67 is a multi-use path and a second multi-use path runs south from the intersection of Carroll Rd and US 36/SR 67.**

8. Describe the project area's U.S. Census demographics compared to the state average (using the American Community Survey [ACS] 5-year estimates), using one or more tables to organize the data. **Please see below for additional discussion regarding the highlighted items.**

Category	3302.12 - Marion	4102.01 - Hancock	State Average
% race non-white	62	19	23
% Hispanic or Latino	9	3	9
% population below poverty level	6.5	0.7	12.2
% family households	77	73	64
% disabled	11.3	11	15
% under 18	30.7	25.7	23.3
% over 65	8.2	13.5	16.8
% commute in car, truck, van	86.3	73.1	86.2
% unemployed over 16	2.8	2.4	4.1
% speaks English only	84	95	90
% without internet subscription	5.8	4.4	10.0

**The project will have a positive impact on all populations by maintaining access to all businesses, such as grocery stores, while reducing the high crash rate within the project area. Minor access restriction will occur at one house of worship where northbound traffic on US 36/SR 67 will no longer be allowed to turn left; however, a designated U-turn area will be included to assist motorists. Designated U-turn areas will assist all commuters and lead to increased community safety.**

9. Describe any outreach considerations from the project specific PIP including outreach to Limited English Proficiency (LEP) populations. **Language toggles will be included on the project website and social media to assist LEP populations.**
10. Describe considerations from the INDOT Planning PIP. **As noted in the PIP, future public meetings will be held at places close to the project area and accessible to persons with disabilities. Language toggles will be featured on the project website to assist LEP persons.**

**Step 3:** Describe the project's positive and negative effects on the community characteristics identified above in Step 2.

1. Explain how the project will affect the community. **Safety of the motoring public, including this community that is proportionately young commuters, will be improved with the addition of the median. Overall pedestrian safety will be improved by extending and improving the existing facility.**
2. Describe whether construction of the proposed project would change the existing level(s) of separation experienced near the project area. **Construction of the median will create a divided highway but will**

**not change existing levels of separation in the project areas. Access will be retained but may be minimized for any business or residence with direct access to the road.**

3. Describe whether the changes associated with the proposed project, including impacts to access and travel patterns, would directly or indirectly result in separation or isolation of any geographic areas or populations within the study area. **Some businesses may see a reduction, but no access will be eliminated. Overall ability to move through the project area will be easier due to defined turning areas.**
4. Describe whether the proposed project would affect use of local services and community facilities identified in Step 2. **Travel patterns may be temporarily impacted as part of construction but access to all major employers and businesses will not be impeded. Access to 12 Stones Fellowship and Olvey Street will be reduced from northbound US 36/SR 67, but designated U-turns will be placed to assist motorists. The project will not result in a separation or isolation of any community populations or community resources nor affect any community population’s ability to use local services and community facilities.**
5. Identify design elements proposed to avoid, minimize, or mitigate adverse impacts to community cohesion.
  - a. **This project will comply with both Marion and Hancock County’s ADA Transition Plans because all curb ramps and sidewalks installed as a part of this project will comply with ADA Accessibility standards. While the southern multi-use path at the Carroll Rd intersection will be temporarily impacted, it will be fully restored upon project completion, and a pedestrian detour will be used during construction.**
  - b. **The Maintenance of Traffic (MOT) plan will utilize phased construction to minimize the duration of partial and full closures of the intersection to the greatest extent possible. The closures/lane restrictions will pose a temporary inconvenience to traveling motorists (including school buses and emergency services); however, no significant delays are anticipated, and all inconveniences and delays will cease upon project completion.**

**Step 4:** Date this report was submitted to INDOT ESD: \_\_\_\_\_

INDOT ESD Approval: \_\_\_\_\_

Date: \_\_\_\_\_

# Graphics

## Census Tract Data Disclaimer:

The data featured here is real data pulled from the Census website. Both webpage screenshots and Excel screenshots are acceptable but it is ESD's preference that webpage screenshots should be used.

Project Location  
 US 36 and SR 67  
 Median Access Project  
 Hancock and Marion County, Indiana

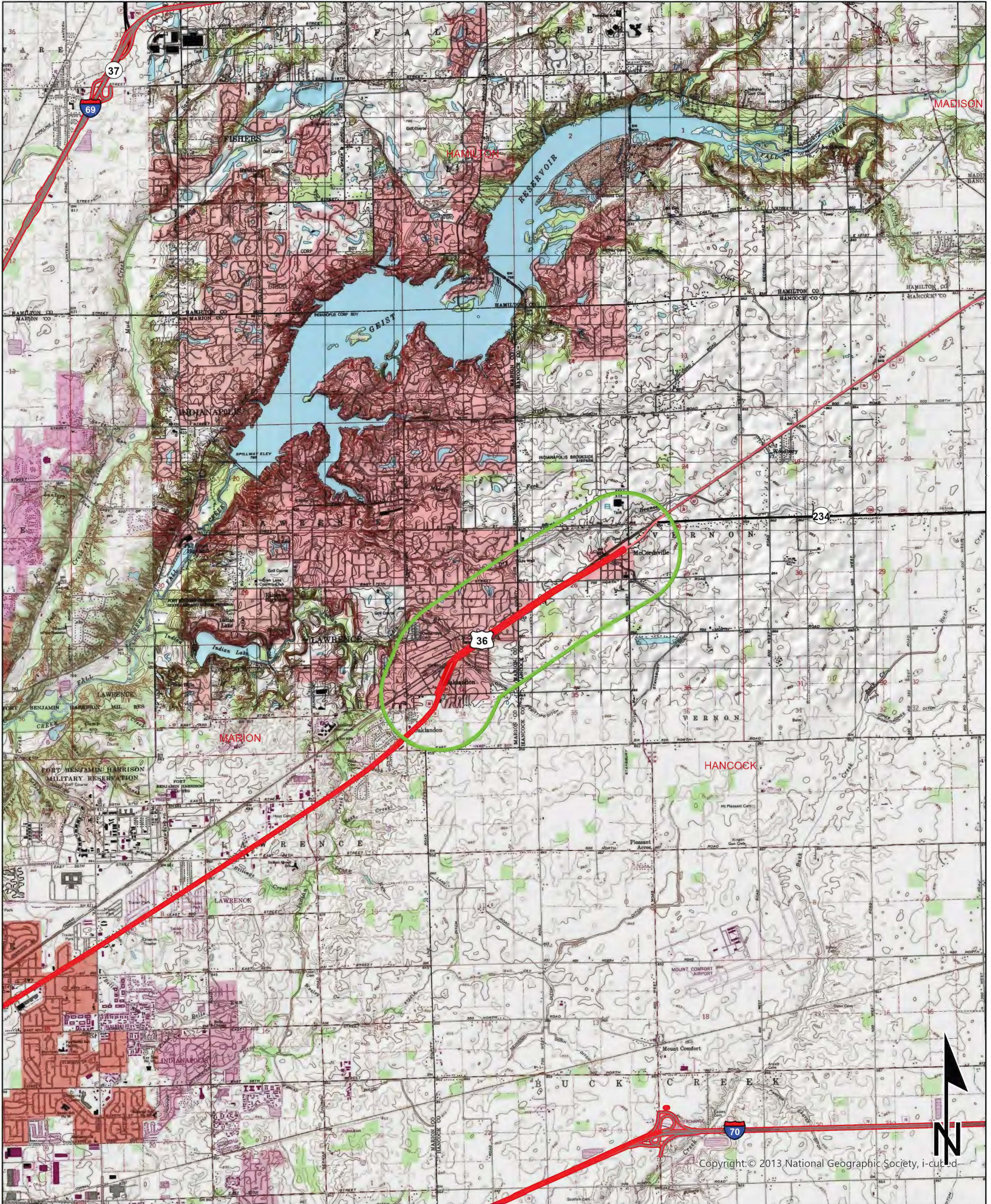

Sources:  
 Non Orthophotography  
 Data - Obtained from the State of Indiana Geographical Information Office Library  
 Orthophotography - Obtained from Indiana Map Framework Data ([www.indianamap.org](http://www.indianamap.org))  
 Map Projection: UTM Zone 16 N Map Datum: NAD83

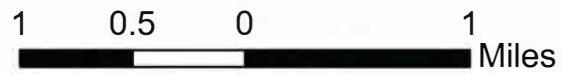

This map is intended to serve as an aid in graphic representation only. This information is not warranted for accuracy or other purposes.

MCCORDSVILLE QUADRANGLE  
 INDIANA  
 7.5 MINUTE SERIES  
 (TOPOGRAPHIC)

# Census Tract Map

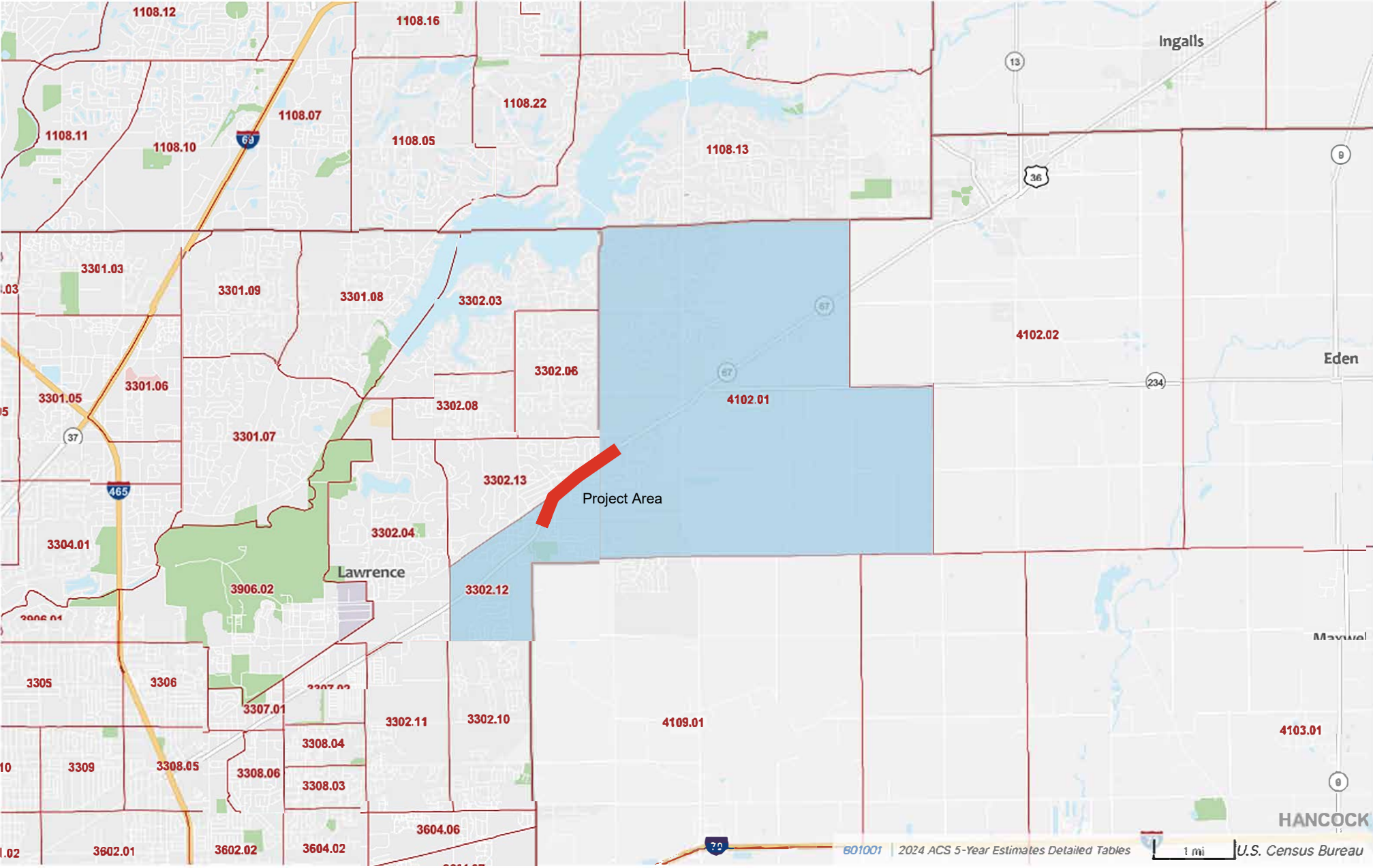

Table: B02001

	<b>Indiana</b>	<b>Census Tract 4102.01; Hancock County; Indiana</b>	<b>Census Tract 3302.12; Marion County; Indiana</b>
<b>Label</b>	<b>Estimate</b>	<b>Estimate</b>	<b>Estimate</b>
<b>Total:</b>	6,851,073	10,641	5,464
White alone	5,283,839	8,630	2,072
Black or African American alone	630,831	1,025	2,622
American Indian and Alaska Native alone	21,757	0	0
Asian alone	180,134	218	55
Native Hawaiian and Other Pacific Islander alone	2,466	0	0
Some Other Race alone	232,083	259	26
Two or More Races:	499,963	509	689
Two races including Some Other Race	261,405	92	404
Two races excluding Some Other Race, and three or more races	238,558	417	285

Table: B03001	Indiana		Census Tract 4102.01; Hancock County; Indiana		Census Tract 3302.12; Marion County; Indiana	
Label	Estimate	Margin of Error	Estimate	Margin of Error	Estimate	Margin of Error
Total:	6,851,073	*****	10,641	±221	5,464	±879
Not Hispanic or Latino	6,260,725	±246	10,269	±231	4,946	±857
Hispanic or Latino:	590,348	±246	372	±128	518	±146
Mexican	393,454	±4,964	140	±112	298	±289
Puerto Rican	53,919	±3,078	12	±23	160	±161
Cuban	9,342	±1,101	0	±20	0	±18
Dominican (Dominican Republic)	6,461	±1,341	0	±20	0	±18
Central American:	61,889	±3,349	41	±46	0	±18
Costa Rican	1,247	±358	0	±20	0	±18
Guatemalan	18,870	±2,224	41	±46	0	±18
Honduran	16,574	±2,419	0	±20	0	±18
Nicaraguan	4,327	±1,076	0	±20	0	±18
Panamanian	2,316	±693	0	±20	0	±18
Salvadoran	17,930	±2,000	0	±20	0	±18
Other Central American	625	±615	0	±20	0	±18
South American:	32,230	±2,819	138	±77	60	±90
Argentinean	2,487	±661	0	±20	0	±18
Bolivian	1,034	±435	0	±20	0	±18
Chilean	1,421	±567	0	±20	0	±18
Colombian	7,564	±1,291	60	±57	0	±18
Ecuadorian	2,336	±638	0	±20	0	±18
Paraguayan	72	±55	0	±20	0	±18
Peruvian	4,124	±700	33	±53	0	±18
Uruguayan	235	±140	0	±20	0	±18
Venezuelan	12,727	±1,931	45	±42	60	±90
Other South American	230	±170	0	±20	0	±18
Other Hispanic or Latino:	33,053	±2,134	41	±51	0	±18
Spaniard	7,815	±1,293	0	±20	0	±18
Spanish	7,185	±927	0	±20	0	±18
Spanish American	245	±197	0	±20	0	±18
All other Hispanic or Latino	17,808	±1,641	41	±51	0	±18

Table: S1701	Census Tract 4102.01; Hancock County; Indiana			Census Tract 3302.12; Marion County; Indiana			Indiana		
	Total	Below poverty level	Percent below poverty level	Total	Below poverty level	Percent below poverty level	Total	Below poverty level	Percent below poverty level
Label	Estimate	Estimate	Estimate	Estimate	Estimate	Estimate	Estimate	Estimate	Estimate
Population for whom poverty status is determined	10,561	72	0.7%	5,464	356	6.5%	6,736,093	823,667	12.2%
AGE									
Under 18 years	2,655	13	0.5%	1,679	180	10.7%	1,553,213	254,131	16.4%
Under 5 years	808	0	0.0%	462	6	1.3%	395,395	76,341	19.3%
5 to 17 years	1,847	13	0.7%	1,217	174	14.3%	1,157,818	177,790	15.4%
Related children of householder under 18 years	2,642	0	0.0%	1,679	180	10.7%	1,547,121	248,527	16.1%
18 to 64 years	6,474	27	0.4%	3,338	176	5.3%	4,002,301	454,790	11.4%
18 to 34 years	2,090	2	0.1%	1,248	10	0.8%	1,500,272	220,136	14.7%
35 to 64 years	4,384	25	0.6%	2,090	166	7.9%	2,502,029	234,654	9.4%
60 years and over	1,853	32	1.7%	777	54	6.9%	1,612,908	160,117	9.9%
65 years and over	1,432	32	2.2%	447	0	0.0%	1,180,579	114,746	9.7%
SEX									
Male	5,022	3	0.1%	2,677	135	5.0%	3,326,492	356,594	10.7%
Female	5,539	69	1.2%	2,787	221	7.9%	3,409,601	467,073	13.7%
RACE AND HISPANIC OR LATINO ORIGIN									
White alone	8,550	57	0.7%	2,072	77	3.7%	5,128,235	529,657	10.3%
Black or African American alone	1,025	2	0.2%	2,622	0	0.0%	607,975	131,199	21.6%
American Indian and Alaska Native alone	0	0	-	0	0	-	35,175	3,999	11.4%
Asian alone	218	0	0.0%	55	25	45.5%	178,264	26,821	15.0%
Native Hawaiian and Other Pacific Islander alone	0	0	-	0	0	-	4,742	213	4.5%
Some other race alone	259	13	5.0%	26	0	0.0%	241,218	46,072	19.1%
Two or more races	509	0	0.0%	689	254	36.9%	540,484	85,706	15.9%
Hispanic or Latino origin (of any race)	372	13	3.5%	518	254	49.0%	613,689	105,714	17.2%

<b>Table: B11001</b>	<b>Indiana</b>	<b>Census Tract 4102.01; Hancock County; Indiana</b>	<b>Census Tract 3302.12; Marion County; Indiana</b>
<b>Label</b>	<b>Estimate</b>	<b>Estimate</b>	<b>Estimate</b>
Total:	2,716,009	4,248	1,760
Family households:	1,729,978	3,097	1,348
Married-couple family	1,284,219	2,744	832
Other family:	445,759	353	516
Male householder, no spouse present	137,811	100	129
Female householder, no spouse present	307,948	253	387
Nonfamily households:	986,031	1,151	412
Householder living alone	803,751	962	250
Householder not living alone	182,280	189	162

Table: S1810

	Indiana		
	Total	With a disability	Percent with a disability
Label	Estimate	Estimate	Estimate
Total civilian noninstitutionalized population	6,828,838	1,022,119	15.0%
SEX			
Male	3,370,301	502,813	14.9%
Female	3,458,537	519,306	15.0%
RACE AND HISPANIC OR LATINO ORIGIN			
White alone	5,195,374	805,877	15.5%
Black or African American alone	613,036	96,586	15.8%
American Indian and Alaska Native alone	35,373	5,581	15.8%
Asian alone	186,561	12,786	6.9%
Native Hawaiian and Other Pacific Islander alone	4,922	1,030	20.9%
Some other race alone	244,320	26,578	10.9%
Two or more races	549,252	73,681	13.4%
White alone, not Hispanic or Latino	5,075,867	790,969	15.6%
Hispanic or Latino (of any race)	622,626	66,504	10.7%
AGE			
Under 5 years	403,534	3,686	0.9%
5 to 17 years	1,173,130	91,299	7.8%
18 to 34 years	1,572,098	170,514	10.8%
35 to 64 years	2,499,497	371,509	14.9%
65 to 74 years	709,473	175,254	24.7%
75 years and over	471,106	209,857	44.5%

<b>Table: S1810</b>	<b>Census Tract 4102.01; Hancock County; Indiana</b>			<b>Census Tract 3302.12; Marion County; Indiana</b>		
	<b>Total</b>	<b>With a disability</b>	<b>Percent with a disability</b>	<b>Total</b>	<b>With a disability</b>	<b>Percent with a disability</b>
<b>Label</b>	<b>Estimate</b>	<b>Estimate</b>	<b>Estimate</b>	<b>Estimate</b>	<b>Estimate</b>	<b>Estimate</b>
Total civilian noninstitutionalized population	10,625	1,173	11.0%	5,464	620	11.3%
SEX						
Male	5,058	515	10.2%	2,677	324	12.1%
Female	5,567	658	11.8%	2,787	296	10.6%
RACE AND HISPANIC OR LATINO ORIGIN						
White alone	8,614	887	10.3%	2,072	342	16.5%
Black or African American alone	1,025	188	18.3%	2,622	186	7.1%
American Indian and Alaska Native alone	0	0	-	0	0	-
Asian alone	218	0	0.0%	55	20	36.4%
Native Hawaiian and Other Pacific Islander alone	0	0	-	0	0	-
Some other race alone	259	41	15.8%	26	0	0.0%
Two or more races	509	57	11.2%	689	72	10.4%
White alone, not Hispanic or Latino	8,552	887	10.4%	2,006	342	17.0%
Hispanic or Latino (of any race)	372	0	0.0%	518	72	13.9%
AGE						
Under 5 years	834	0	0.0%	462	0	0.0%
5 to 17 years	1,901	301	15.8%	1,217	64	5.3%
18 to 34 years	2,090	263	12.6%	1,248	66	5.3%
35 to 64 years	4,368	160	3.7%	2,090	305	14.6%
65 to 74 years	1,188	334	28.1%	241	128	53.1%
75 years and over	244	115	47.1%	206	57	27.7%

Table: S0101	Indiana		Census Tract 4102.01; Hancock County; Indiana		Census Tract 3302.12; Marion County; Indiana	
	Total	Percent	Total	Percent	Total	Percent
	Estimate	Estimate	Estimate	Estimate	Estimate	Estimate
5 to 9 years	438,937	6.4%	777	7.3%	410	7.5%
10 to 14 years	460,569	6.7%	847	8.0%	578	10.6%
15 to 19 years	474,789	6.9%	466	4.4%	370	6.8%
20 to 24 years	471,539	6.9%	380	3.6%	350	6.4%
25 to 29 years	448,261	6.5%	627	5.9%	555	10.2%
30 to 34 years	451,955	6.6%	894	8.4%	202	3.7%
35 to 39 years	441,410	6.4%	913	8.6%	581	10.6%
40 to 44 years	428,345	6.3%	877	8.2%	524	9.6%
45 to 49 years	402,471	5.9%	733	6.9%	306	5.6%
50 to 54 years	417,278	6.1%	444	4.2%	194	3.6%
55 to 59 years	420,317	6.1%	996	9.4%	155	2.8%
60 to 64 years	438,340	6.4%	421	4.0%	330	6.0%
65 to 69 years	380,271	5.6%	641	6.0%	164	3.0%
70 to 74 years	308,437	4.5%	547	5.1%	77	1.4%
75 to 79 years	204,352	3.0%	71	0.7%	64	1.2%
80 to 84 years	127,086	1.9%	99	0.9%	44	0.8%
85 years and over	127,481	1.9%	74	0.7%	98	1.8%
SELECTED AGE CATEGORIES						
5 to 14 years	899,506	13.1%	1,624	15.3%	988	18.1%
15 to 17 years	285,680	4.2%	277	2.6%	229	4.2%
<b>Under 18 years</b>	<b>1,594,421</b>	<b>23.3%</b>	<b>2,735</b>	<b>25.7%</b>	<b>1,679</b>	<b>30.7%</b>
18 to 24 years	660,648	9.6%	569	5.3%	491	9.0%
15 to 44 years	2,716,299	39.6%	4,157	39.1%	2,582	47.3%
16 years and over	5,446,735	79.5%	8,025	75.4%	3,980	72.8%
18 years and over	5,256,652	76.7%	7,906	74.3%	3,785	69.3%
21 years and over	4,970,153	72.5%	7,587	71.3%	3,612	66.1%
60 years and over	1,585,967	23.1%	1,853	17.4%	777	14.2%
62 years and over	1,405,088	20.5%	1,690	15.9%	737	13.5%
<b>65 years and over</b>	<b>1,147,627</b>	<b>16.8%</b>	<b>1,432</b>	<b>13.5%</b>	<b>447</b>	<b>8.2%</b>
75 years and over	458,919	6.7%	244	2.3%	206	3.8%

Table: S0801	Census Tract 4102.01; Hancock County; Indiana			Census Tract 3302.12; Marion County; Indiana			Indiana		
	Total	Male	Female	Total	Male	Female	Total	Male	Female
	Estimate	Estimate	Estimate	Estimate	Estimate	Estimate	Estimate	Estimate	Estimate
Workers 16 years and over	5,837	2,936	2,901	2,813	1,435	1,378	3,355,446	1,761,137	1,594,309
MEANS OF TRANSPORTATION TO WORK									
Car, truck, or van	73.1%	73.5%	72.7%	86.3%	89.7%	82.8%	86.2%	87.0%	85.2%
Drove alone	66.7%	71.1%	62.3%	83.4%	89.7%	76.8%	76.8%	78.4%	75.1%
Carpooled	6.4%	2.4%	10.4%	3.0%	0.0%	6.0%	9.3%	8.6%	10.1%
In 2-person carpool	4.5%	0.0%	8.9%	2.2%	0.0%	4.5%	7.0%	6.5%	7.5%
In 3-person carpool	1.6%	1.7%	1.5%	0.7%	0.0%	1.4%	1.3%	1.0%	1.6%
In 4-or-more person carpool	0.4%	0.7%	0.0%	0.1%	0.0%	0.1%	1.1%	1.1%	1.0%
Workers per car, truck, or van	1.05	1.02	1.08	1.02	1.00	1.04	1.06	1.06	1.07
Public transportation	0.0%	0.0%	0.0%	0.0%	0.0%	0.0%	0.6%	0.6%	0.6%
Walked	3.5%	0.0%	7.0%	0.0%	0.0%	0.0%	2.0%	2.1%	1.8%
Bicycle	0.0%	0.0%	0.0%	0.0%	0.0%	0.0%	0.4%	0.6%	0.2%
Taxi or ride-hailing services, motorcycle, or other means	0.5%	1.1%	0.0%	0.0%	0.0%	0.0%	1.2%	1.2%	1.2%
Worked from home	22.9%	25.4%	20.3%	13.7%	10.3%	17.2%	9.6%	8.5%	10.9%
PLACE OF WORK									
Worked in state of residence	100.0%	100.0%	100.0%	98.4%	96.9%	100.0%	94.8%	93.8%	96.0%
Worked in county of residence	33.5%	36.0%	30.9%	68.8%	59.5%	78.4%	67.7%	65.0%	70.7%

	Census Tract 4102.01; Hancock County; Indiana				Census Tract 3302.12; Marion County; Indiana				Indiana			
	Total	Labor Force Participation Rate	Employment/Population Ratio	Unemployment rate	Total	Labor Force Participation Rate	Employment/Population Ratio	Unemployment rate	Total	Labor Force Participation Rate	Employment/Population Ratio	Unemployment rate
Label	Estimate	Estimate	Estimate	Estimate	Estimate	Estimate	Estimate	Estimate	Estimate	Estimate	Estimate	Estimate
Population 16 years and over	8,025	75.6%	73.6%	2.4%	3,980	72.8%	70.8%	2.8%	5,542,042	64.2%	61.5%	4.1%
AGE												
16 to 19 years	308	67.2%	43.2%	35.7%	336	20.8%	18.2%	12.9%	388,307	45.5%	39.5%	13.2%
20 to 24 years	380	83.7%	83.7%	0.0%	350	99.1%	90.0%	9.2%	468,144	79.4%	72.8%	8.2%
25 to 29 years	627	82.1%	82.1%	0.0%	555	94.8%	94.8%	0.0%	454,963	83.9%	80.2%	4.4%
30 to 34 years	894	93.7%	93.7%	0.0%	202	97.5%	78.2%	19.8%	474,739	84.7%	81.6%	3.5%
35 to 44 years	1,790	97.7%	94.2%	2.6%	1,105	89.6%	89.6%	0.0%	889,095	84.4%	81.4%	3.2%
45 to 54 years	1,177	93.2%	91.2%	2.2%	500	89.6%	89.6%	0.0%	815,867	82.9%	80.5%	2.9%
55 to 59 years	996	77.7%	77.7%	0.0%	155	97.4%	97.4%	0.0%	394,661	76.6%	75.0%	2.1%
60 to 64 years	421	73.2%	73.2%	0.0%	330	33.9%	33.9%	0.0%	437,865	60.5%	59.2%	2.2%
65 to 74 years	1,188	20.1%	20.1%	0.0%	241	24.1%	24.1%	0.0%	722,085	26.6%	26.0%	2.3%
75 years and over	244	7.8%	7.8%	0.0%	206	0.0%	0.0%	-	496,316	7.6%	7.4%	2.4%
RACE AND HISPANIC OR LATINO ORIGIN												
White alone	6,609	73.6%	73.0%	0.5%	1,711	71.8%	71.3%	0.7%	4,317,548	63.3%	61.1%	3.4%
Black or African American alone	847	88.1%	74.0%	16.0%	1,816	76.2%	72.2%	5.1%	487,780	64.5%	59.6%	7.4%
American Indian and Alaska Native alone	0	-	-	-	0	-	-	-	29,343	65.2%	60.6%	7.0%
Asian alone	193	82.4%	82.4%	0.0%	42	33.3%	33.3%	0.0%	151,277	70.0%	67.6%	3.4%

<b>Table: C16001</b>	<b>Indiana</b>	<b>Census Tract 4102.01; Hancock County; Indiana</b>	<b>Census Tract 3302.12; Marion County; Indiana</b>
<b>Label</b>	<b>Estimate</b>	<b>Estimate</b>	<b>Estimate</b>
Total:	6,441,838	9,807	5,002
Speak only English	5,777,667	9,343	4,188
Spanish:	353,025	238	578
Speak English "very well"	209,820	208	310
Speak English less than "very well"	143,205	30	268
French, Haitian, or Cajun:	23,540	16	141
Speak English "very well"	12,186	16	108
Speak English less than "very well"	11,354	0	33
German or other West Germanic languages:	68,915	0	2
Speak English "very well"	51,869	0	2
Speak English less than "very well"	17,046	0	0
Russian, Polish, or other Slavic languages:	19,005	20	0
Speak English "very well"	13,607	20	0
Speak English less than "very well"	5,398	0	0
Other Indo-European languages:	55,793	0	10
Speak English "very well"	41,739	0	10
Speak English less than "very well"	14,054	0	0

S2801 | Types of Computers and Internet Subscriptions

American Community Survey | 2024: ACS 5-Year Estimates Subject Tables

Notes | Download | Cite | Share | API | Margin of Error | Columns | Transpose | Restore | Map | Chart | Print | Dataset | Geos <sup>3</sup> | Codes <sup>123</sup>

View important guidance for comparing ACS data over time or to other sources [here](#).

Label	Indiana		Census Tract 4102.01; Hancock County; Indiana		Census Tract 3302.12; Marion County; Indiana	
	Total	Percent	Total	Percent	Total	Percent
	Estimate	Estimate	Estimate	Estimate	Estimate	Estimate
▼ Total households	2,716,009	(X)	4,248	(X)	1,760	(X)
▼ TYPES OF COMPUTER						
▼ TYPE OF INTERNET SUBSCRIPTIONS						
▼ With an Internet subscription:	2,445,280	90.0%	4,062	95.6%	1,658	94.2%
Dial-up with no other type of Internet subscription	4,115	0.2%	0	0.0%	0	0.0%
▼ Broadband of any type	2,441,165	89.9%	4,062	95.6%	1,658	94.2%
▼ Cellular data plan	2,279,962	83.9%	3,586	84.4%	1,614	91.7%
Cellular data plan with no other type of Inter...	360,538	13.3%	344	8.1%	171	9.7%
Broadband such as cable, fiber optic or DSL	1,951,042	71.8%	3,618	85.2%	1,208	68.6%
Satellite Internet service	189,048	7.0%	132	3.1%	372	21.1%
Without an Internet subscription	270,729	10.0%	186	4.4%	102	5.8%
▼ HOUSEHOLD INCOME IN THE PAST 12 MONTHS (IN 2...						
▼ Less than \$20,000:	309,141	(X)	0	(X)	79	(X)