STATE REVOLVING FUND LOAN PROGRAM PROCESS

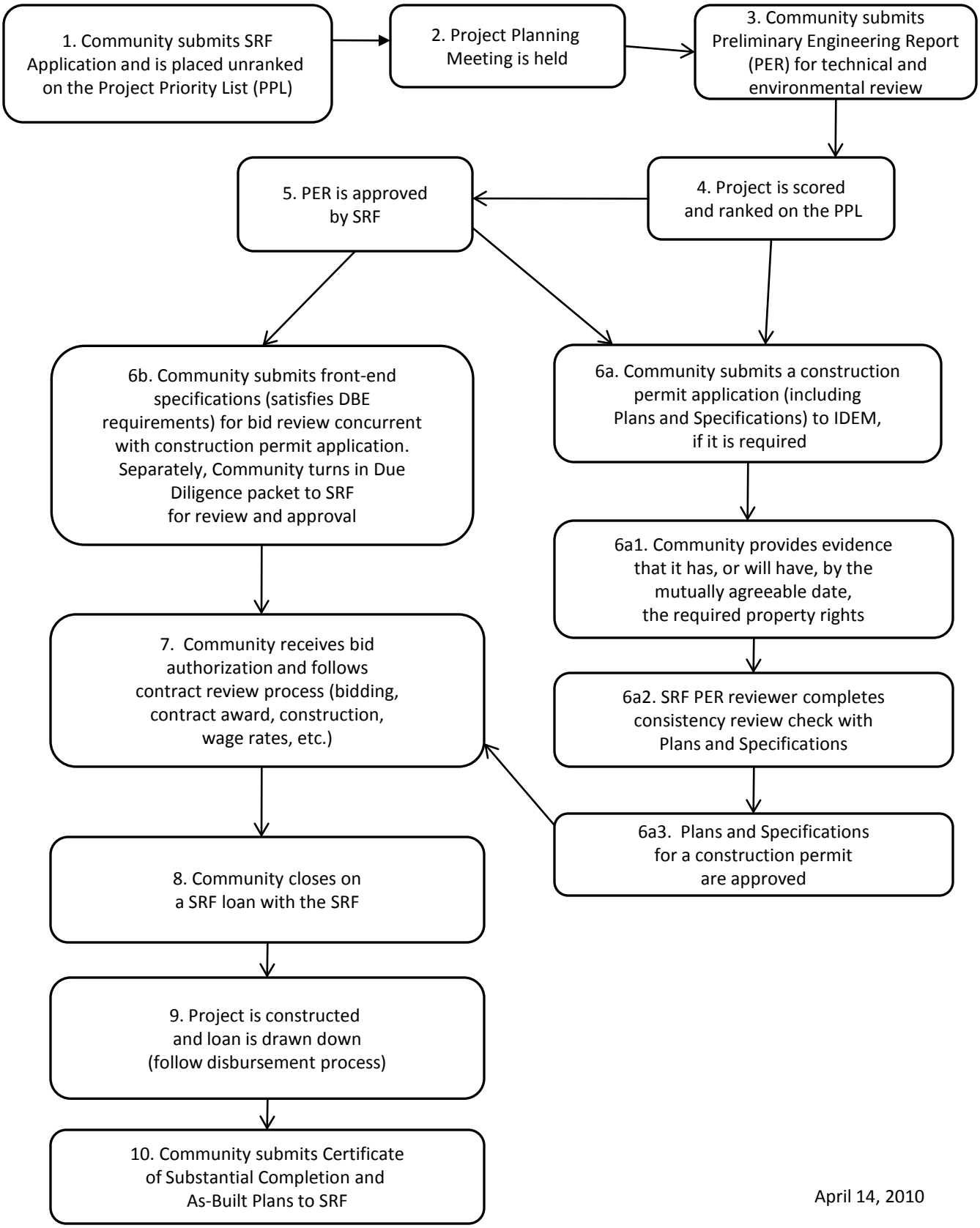

April 14, 2010