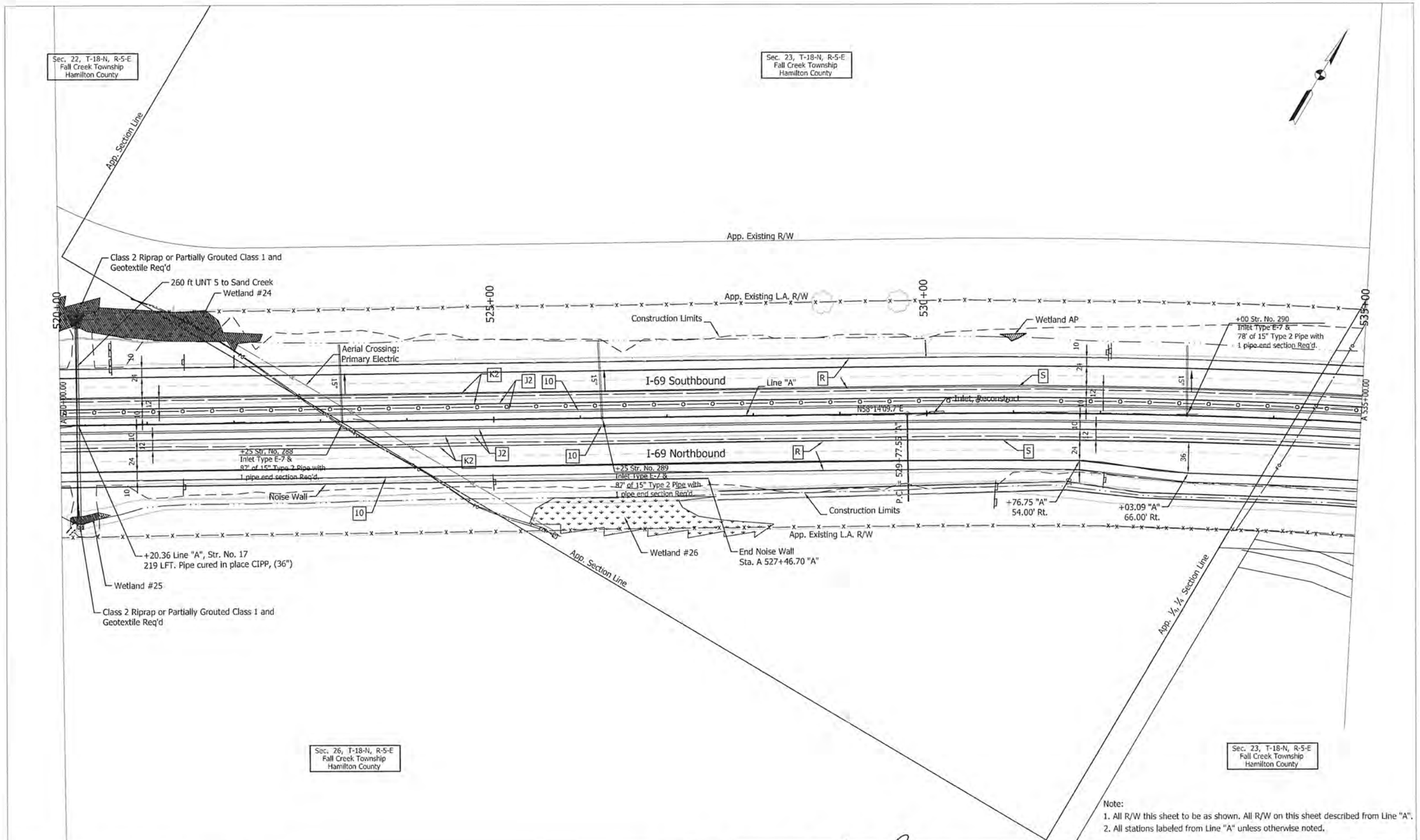

Note:
1. All R/W this sheet to be as shown. All R/W on this sheet described from Line "A".
2. All stations labeled from Line "A" unless otherwise noted.

UNITED Consulting
1625 N. Post Road
Indianapolis, IN 46219
Phone 317-895-2585
Fax 317-895-2596
www.ucindy.com

MATTHEW A. TAYLOR REGISTERED No. 10200109 STATE OF INDIANA PROFESSIONAL ENGINEER

RECOMMENDED FOR APPROVAL — DESIGN ENGINEER — DATE 9/17/18

DESIGNED: ATW	DRAWN: DJZ
CHECKED: MAT	CHECKED: ATW

INDIANA
DEPARTMENT OF TRANSPORTATION

PLAN SHEET
STA. 520+00.00 TO STA. 535+00.00
LINE "A"

HORIZONTAL SCALE 1"=50'	BRIDGE FILE
VERTICAL SCALE	DESIGNATION 1383332
SURVEY BOOK	SHEETS 126 of 291
CONTRACT R-37053	PROJECT 1383332

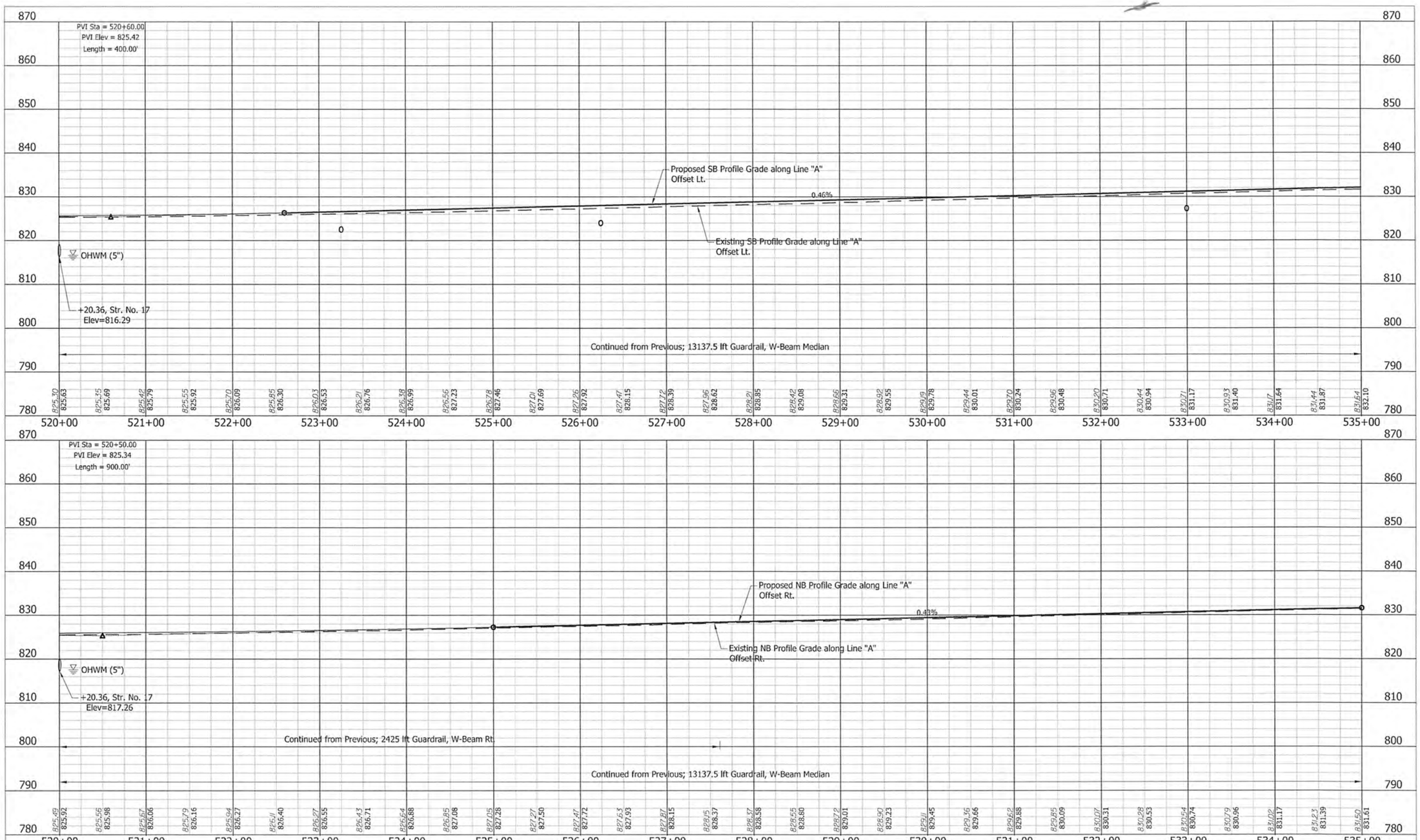

UNITED Consulting
1625 N. Post Road
Indianapolis, IN 46219
Phone 317-895-2585
Fax 317-895-2596
www.ucindy.com

MATTHEW A. TAYLOR REGISTERED No. 10200109 STATE OF INDIANA PROFESSIONAL ENGINEER

RECOMMENDED FOR APPROVAL Matthew Taylor 9/22/15
DESIGN ENGINEER DATE

DESIGNED: JRA DRAWN: DJZ
CHECKED: MAT CHECKED: JRA

INDIANA
DEPARTMENT OF TRANSPORTATION

PROFILE SHEET
STA. 520+00.00 TO STA. 535+00.00
LINE "A"

HORIZONTAL SCALE	BRIDGE FILE
1" = 50'	
VERTICAL SCALE	DESIGNATION
1" = 10'	1383332
SURVEY BOOK	SHEETS
	127 of 291
CONTRACT	PROJECT
R-37053	1383332

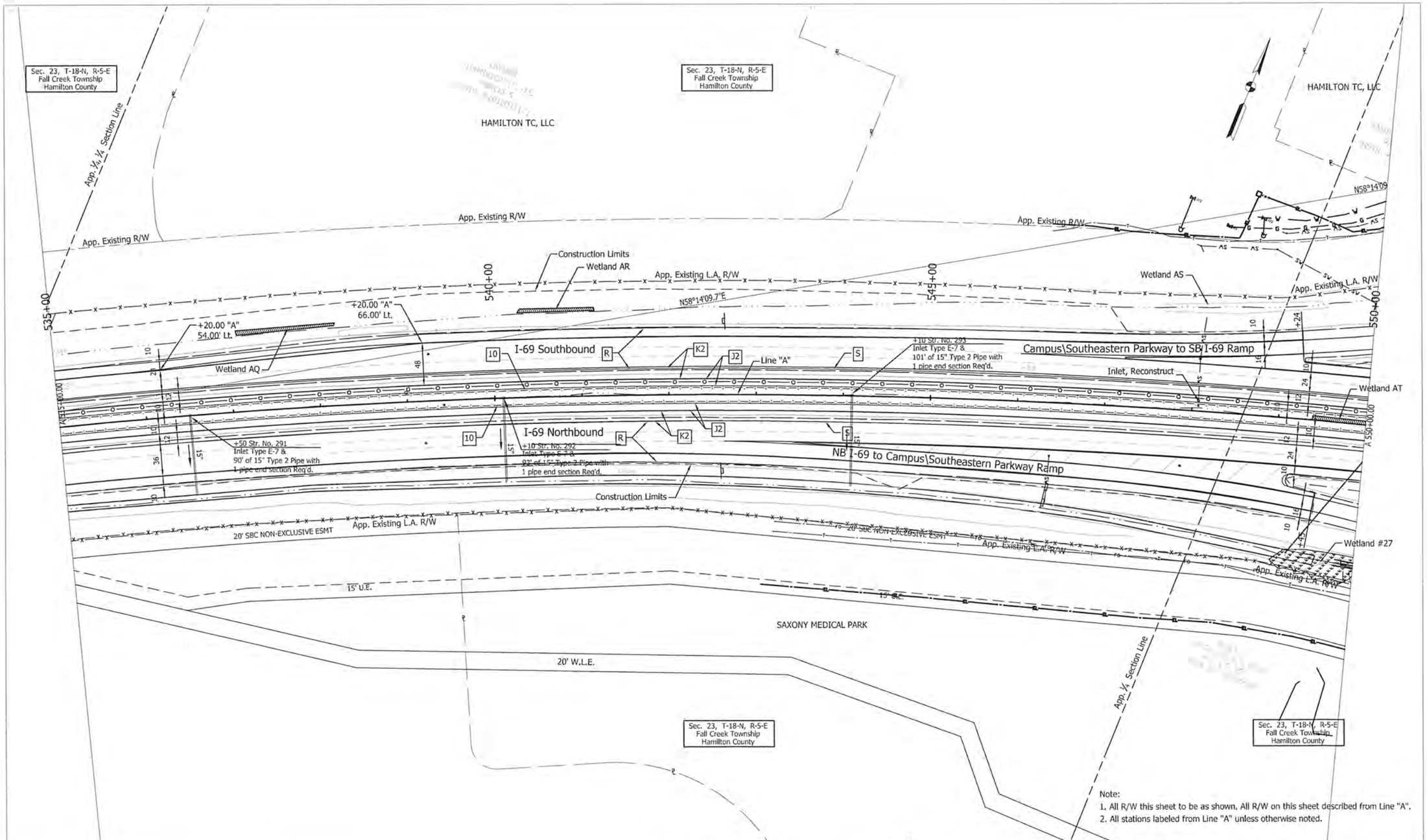

Note:
1. All R/W this sheet to be as shown. All R/W on this sheet described from Line "A".
2. All stations labeled from Line "A" unless otherwise noted.

UNITED Consulting
1625 N. Post Road
Indianapolis, IN 46219
Phone 317-895-2585
Fax 317-895-2596
www.ucindy.com

MATTHEW A. TAYLOR REGISTERED No. 10200109 STATE OF INDIANA PROFESSIONAL ENGINEER

RECOMMENDED FOR APPROVAL	DESIGN ENGINEER	9/12/15 DATE	
DESIGNED: ATW	DRAWN: DJZ		
CHECKED: MAT	CHECKED: ATW		

INDIANA
DEPARTMENT OF TRANSPORTATION

PLAN SHEET
STA. 535+00.00 TO STA. 550+00.00
LINE "A"

HORIZONTAL SCALE	1"=50'
VERTICAL SCALE	
BRIDGE FILE	
DESIGNATION	1383332
SURVEY BOOK	
SHEETS	128 of 291
CONTRACT	R-37053
PROJECT	1383332

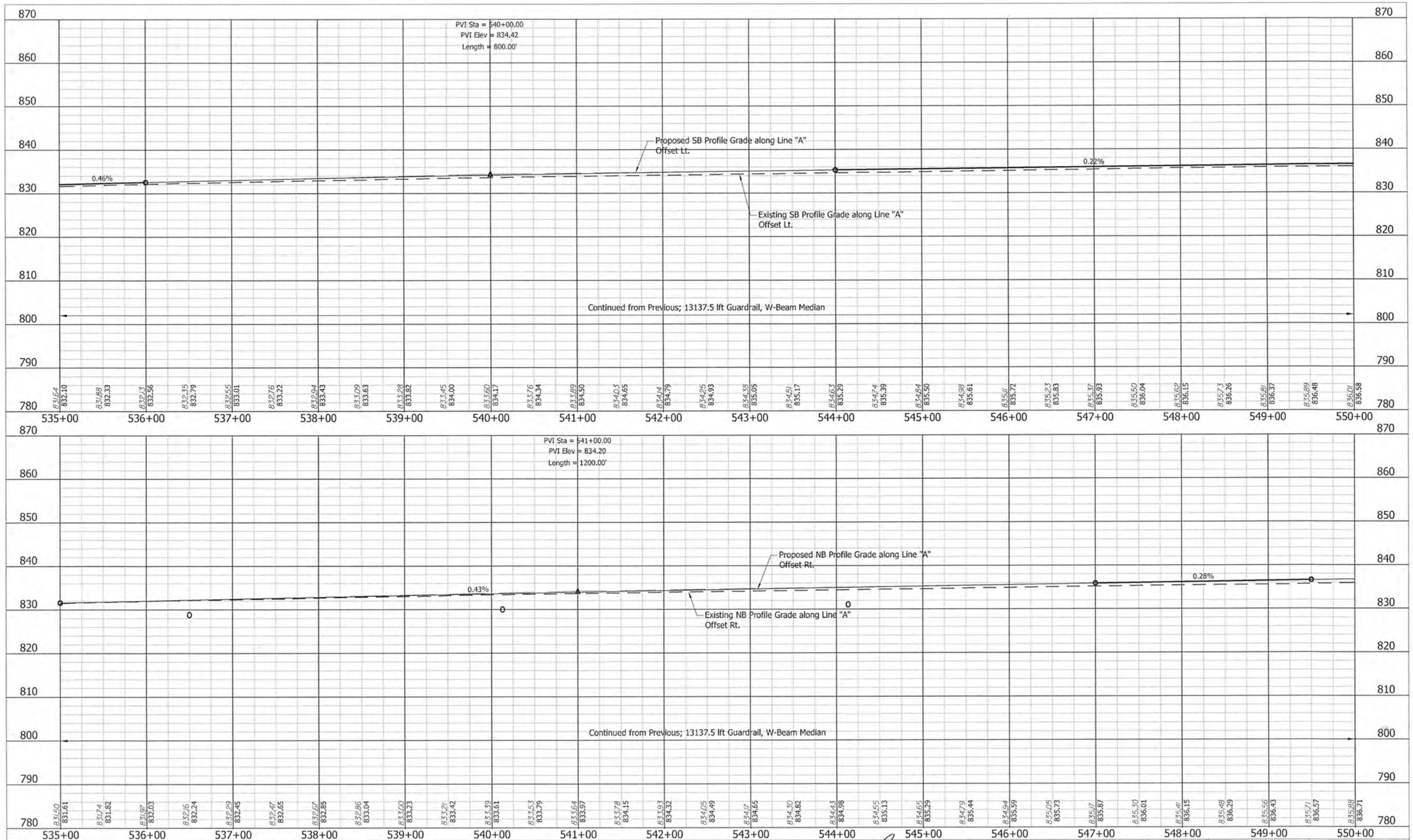

UNITED Consulting
1625 N. Post Road
Indianapolis, IN 46219
Phone 317-895-2585
Fax 317-895-2596
www.ucindy.com

MATTHEW A. TAYLOR REGISTERED No. 10200109 STATE OF INDIANA PROFESSIONAL ENGINEER

RECOMMENDED FOR APPROVAL: Matthew Taylor 9/17/15
DESIGN ENGINEER DATE

DESIGNED: JRA DRAWN: DJZ
CHECKED: MAT CHECKED: JRA

INDIANA
DEPARTMENT OF TRANSPORTATION

PROFILE SHEET
STA. 535+00.00 TO STA. 550+00.00
LINE "A"

HORIZONTAL SCALE 1" = 50'	BRIDGE FILE
VERTICAL SCALE 1" = 10'	DESIGNATION 1383332
SURVEY BOOK	SHEETS 129 of 291
CONTRACT R-37053	PROJECT 1383332

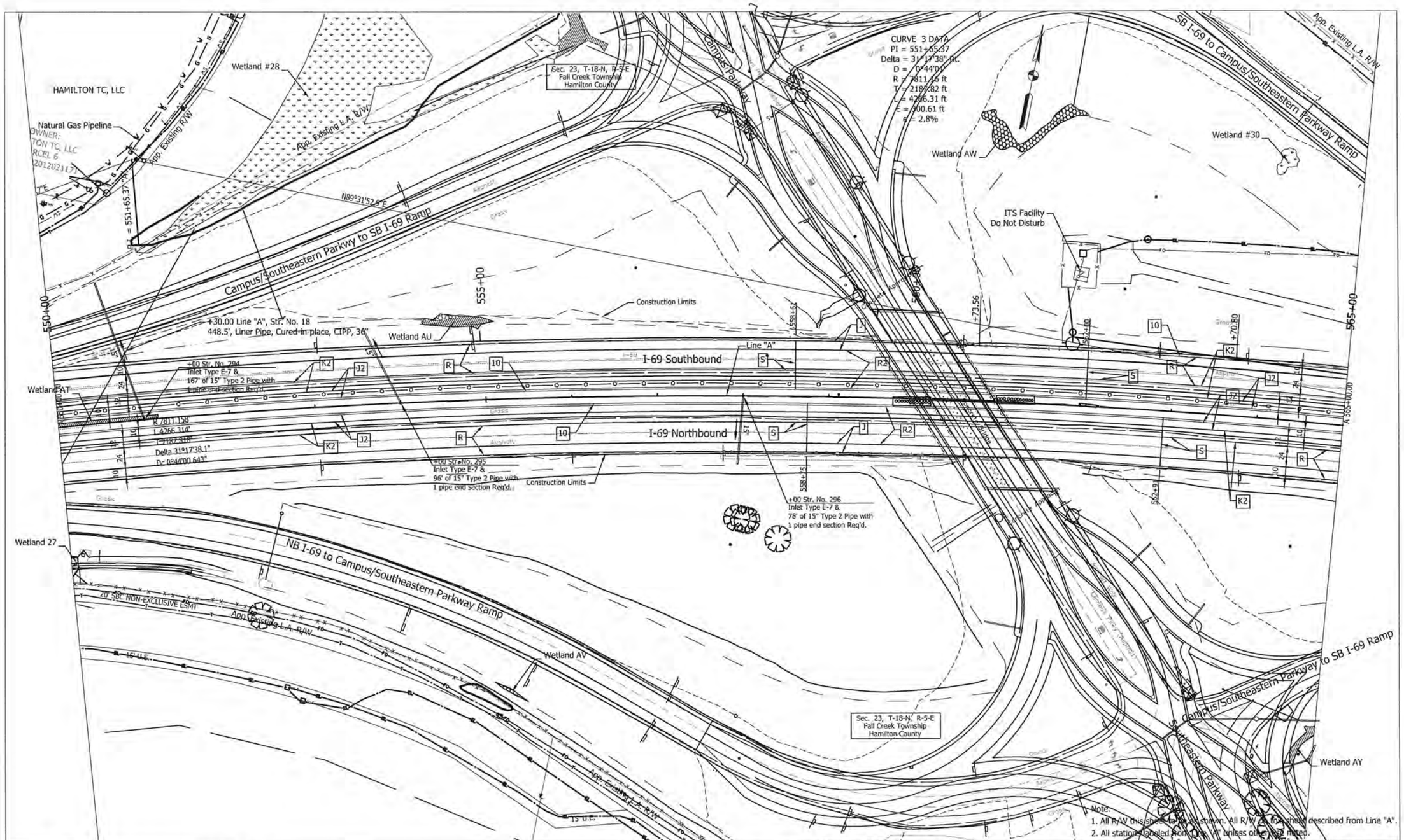

UNITED Consulting
1625 N. Post Road
Indianapolis, IN 46219
Phone 317-895-2585
Fax 317-895-2596
www.ucindy.com

MATTHEW A. TAYLOR
REGISTERED
No. 10200109
STATE OF INDIANA
PROFESSIONAL ENGINEER

RECOMMENDED FOR APPROVAL — DESIGN ENGINEER — DATE 8/17/15

DESIGNED: ATW | DRAWN: DJZ
CHECKED: MAT | CHECKED: ATW

INDIANA
DEPARTMENT OF TRANSPORTATION

PLAN SHEET
STA. 550+00.00 TO STA. 565+00.00
LINE "A"

HORIZONTAL SCALE 1"=50'	BRIDGE FILE
VERTICAL SCALE	DESIGNATION 1383332
SURVEY BOOK	SHEETS 130 of 291
CONTRACT R-37053	PROJECT 1383332

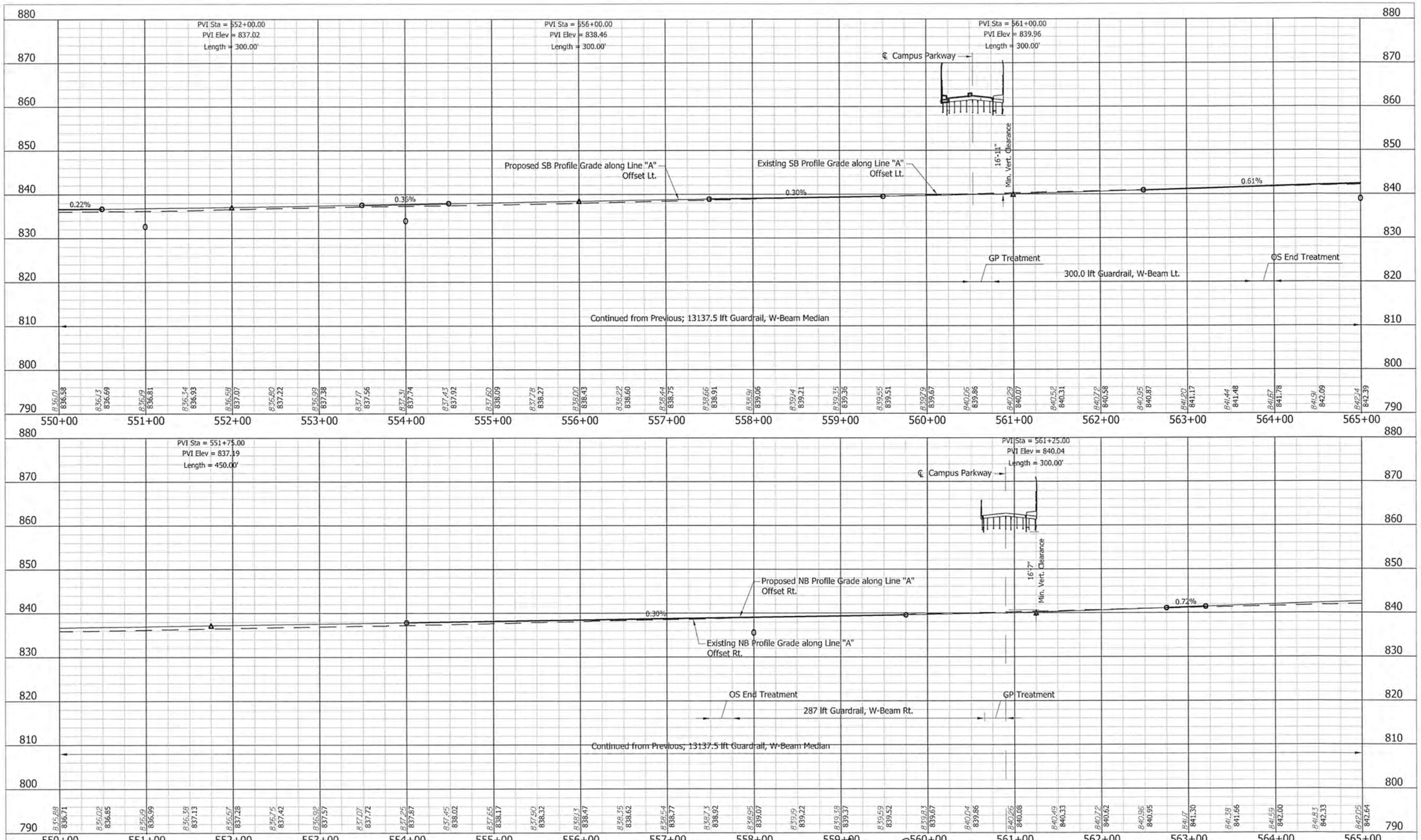

UNITED Consulting
1625 N. Post Road
Indianapolis, IN 46219
Phone 317-895-2585
Fax 317-895-2596
www.ucindy.com

MATTHEW A. TAYLOR REGISTERED No. 10200109 STATE OF INDIANA PROFESSIONAL ENGINEER

RECOMMENDED FOR APPROVAL	Matthew Taylor 9/17/15 (DESIGN ENGINEER, DATE)	INDIANA DEPARTMENT OF TRANSPORTATION	HORIZONTAL SCALE 1" = 50' / VERTICAL SCALE 1" = 10' / BRIDGE FILE / DESIGNATION 1383332
DESIGNED: JRA	DRAWN: DJZ	PROFILE SHEET STA. 550+00.00 TO STA. 565+00.00 LINE "A"	SURVEY BOOK / SHEETS 131 of 291
CHECKED: MAT	CHECKED: JRA		CONTRACT R-37053 / PROJECT 1383332

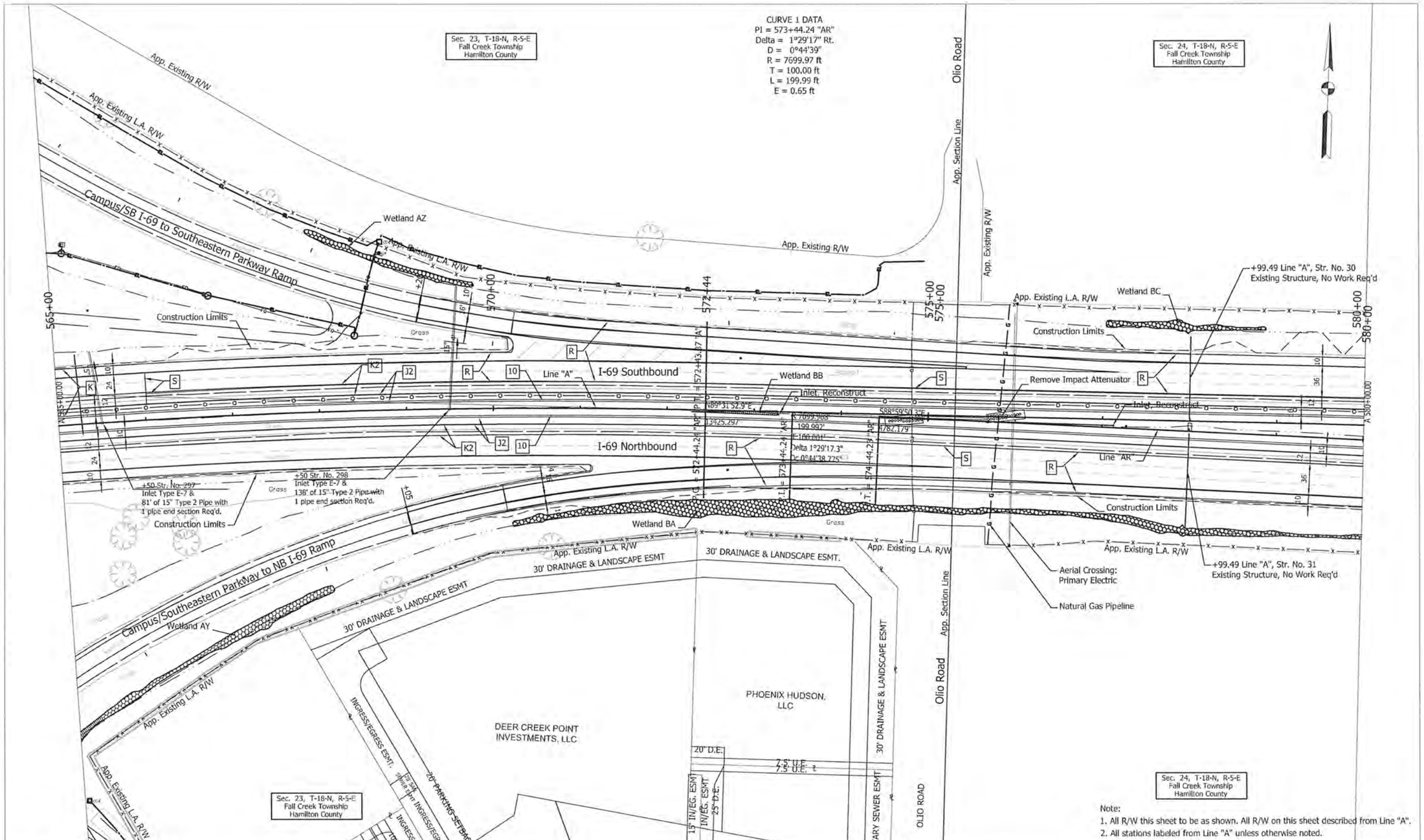

Note:
1. All R/W this sheet to be as shown. All R/W on this sheet described from Line "A".
2. All stations labeled from Line "A" unless otherwise noted.

UNITED Consulting
1625 N. Post Road
Indianapolis, IN 46219
Phone 317-895-2585
Fax 317-895-2596
www.ucindy.com

MATTHEW A. TAYLOR REGISTERED No. 10200109 STATE OF INDIANA PROFESSIONAL ENGINEER

RECOMMENDED FOR APPROVAL — DESIGN ENGINEER — DATE 9/17/15

DESIGNED: ATW	DRAWN: DJZ
CHECKED: MAT	CHECKED: ATW

INDIANA
DEPARTMENT OF TRANSPORTATION

PLAN SHEET
STA. 565+00.00 TO STA. 580+00.00
LINE "A"

HORIZONTAL SCALE 1"=50'	BRIDGE FILE
VERTICAL SCALE	DESIGNATION 1383332
SURVEY BOOK	SHEETS 132 of 291
CONTRACT R-37053	PROJECT 1383332

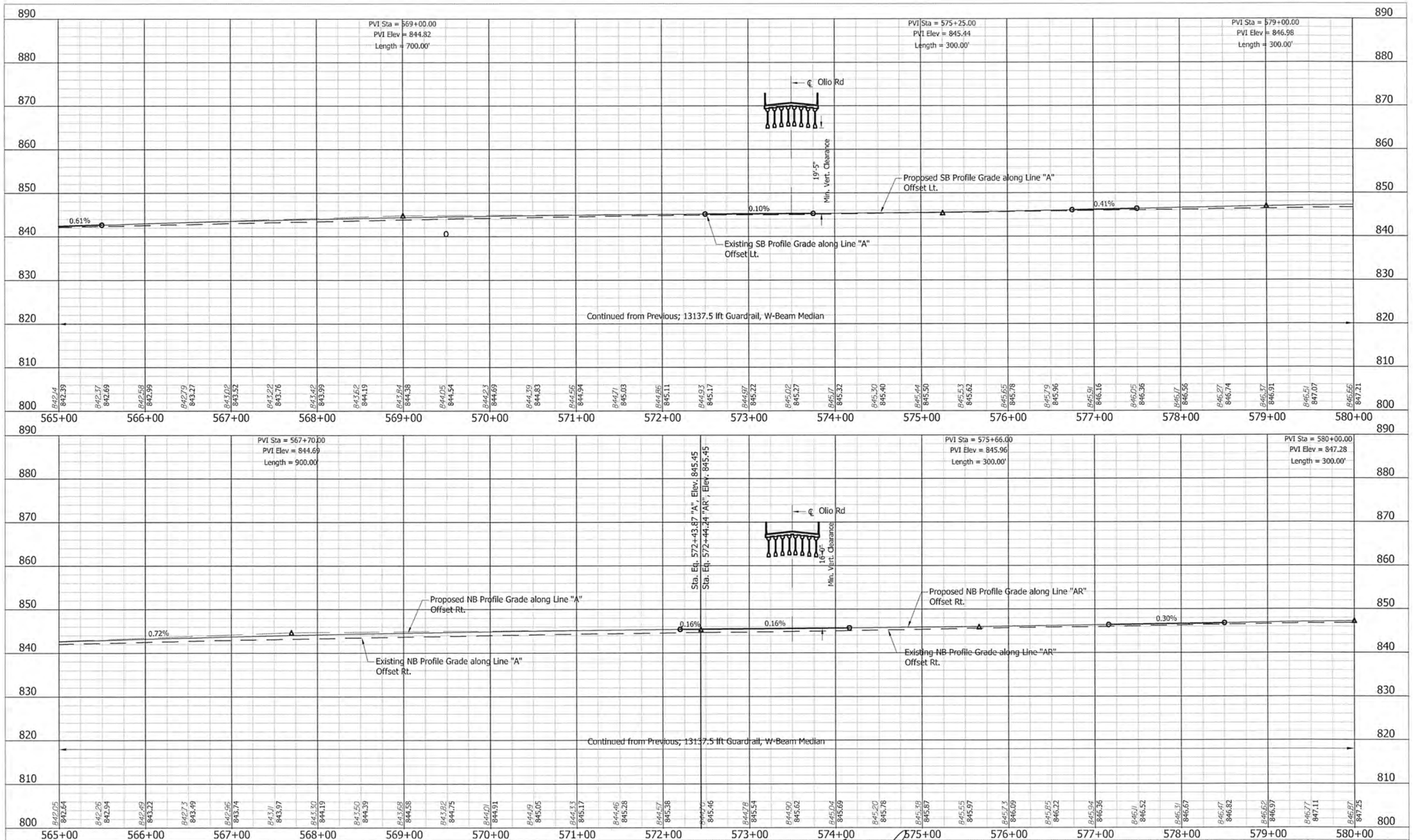

UNITED Consulting
1625 N. Post Road
Indianapolis, IN 46219
Phone 317-895-2585
Fax 317-895-2596
www.ucindy.com

MATTHEW A. TAYLOR REGISTERED No. 10200109 STATE OF INDIANA PROFESSIONAL ENGINEER

RECOMMENDED FOR APPROVAL: Matthew Taylor 8/17/15
DESIGN ENGINEER — DATE

DESIGNED: JRA | DRAWN: DJZ
CHECKED: MAT | CHECKED: JRA

INDIANA
DEPARTMENT OF TRANSPORTATION

PROFILE SHEET
STA. 565+00.00 TO STA. 580+00.00
LINE "A"

HORIZONTAL SCALE	1" = 50'
VERTICAL SCALE	1" = 10'
BRIDGE FILE	
DESIGNATION	1383332
SURVEY BOOK	
SHEETS	133 of 291
CONTRACT	R-37053
PROJECT	1383332

Sec. 24, T-18-N, R-5-E
Fall Creek Township
Hamilton County

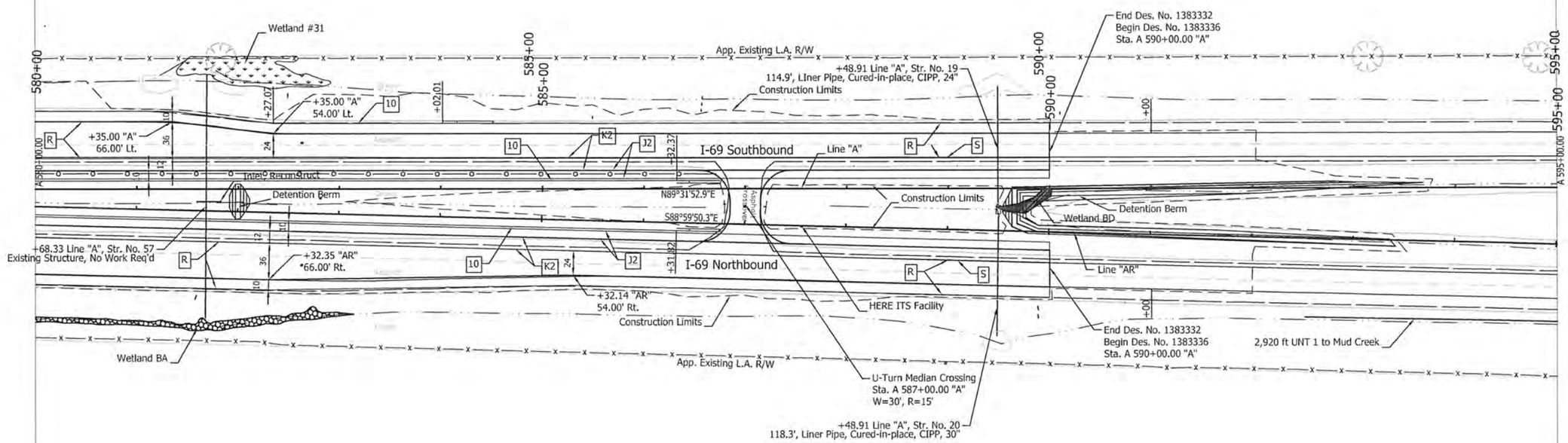

Sec. 24, T-18-N, R-5-E
Fall Creek Township
Hamilton County

Note:
1. All R/W this sheet to be as shown. All R/W on this sheet described from Line "A".
2. All stations labeled from Line "A" unless otherwise noted.

UNITED Consulting
1625 N. Post Road
Indianapolis, IN 46219
Phone 317-895-2585
Fax 317-895-2596
www.ucindy.com

MATTHEW A. TAYLOR REGISTERED No. 10200109 STATE OF INDIANA PROFESSIONAL ENGINEER

RECOMMENDED FOR APPROVAL	DESIGN ENGINEER	9/17/15	DATE
DESIGNED: ATW	DRAWN: DJZ		
CHECKED: MAT	CHECKED: ATW		

INDIANA
DEPARTMENT OF TRANSPORTATION

PLAN SHEET
STA. 580+00.00 TO STA. 590+00.00
LINE "A"

HORIZONTAL SCALE	1"=50'
VERTICAL SCALE	
BRIDGE FILE	
DESIGNATION	1383332
SURVEY BOOK	
SHEETS	134 of 291
CONTRACT	R-37053
PROJECT	1383332

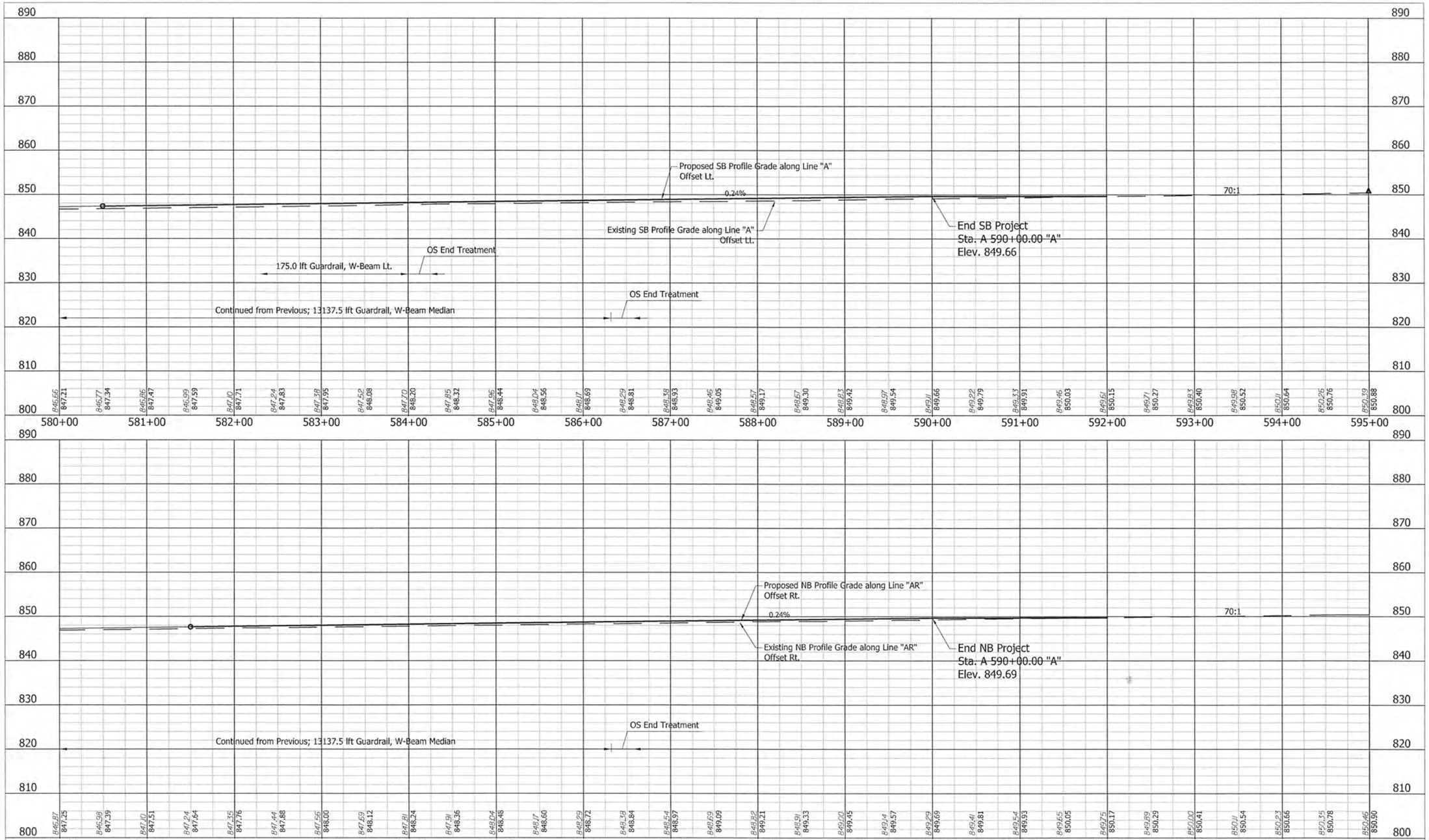

UNITED Consulting
1625 N. Post Road
Indianapolis, IN 46219
Phone 317-895-2585
Fax 317-895-2596
www.ucindy.com

MATTHEW A. TAYLOR REGISTERED No. 10200109 STATE OF INDIANA PROFESSIONAL ENGINEER

RECOMMENDED FOR APPROVAL: Matthew Taylor 9/21/15
DESIGN ENGINEER DATE

DESIGNED: JRA DRAWN: DJZ
CHECKED: MAT CHECKED: JRA

INDIANA
DEPARTMENT OF TRANSPORTATION

PROFILE SHEET
STA. 580+00.00 TO STA. 595+00.00
LINE "A"

HORIZONTAL SCALE	BRIDGE FILE
1" = 50'	
VERTICAL SCALE	DESIGNATION
1" = 10'	1383332
SURVEY BOOK	SHEETS
	135 of 291
CONTRACT	PROJECT
R-37053	1383332