# Indiana Department of Administration

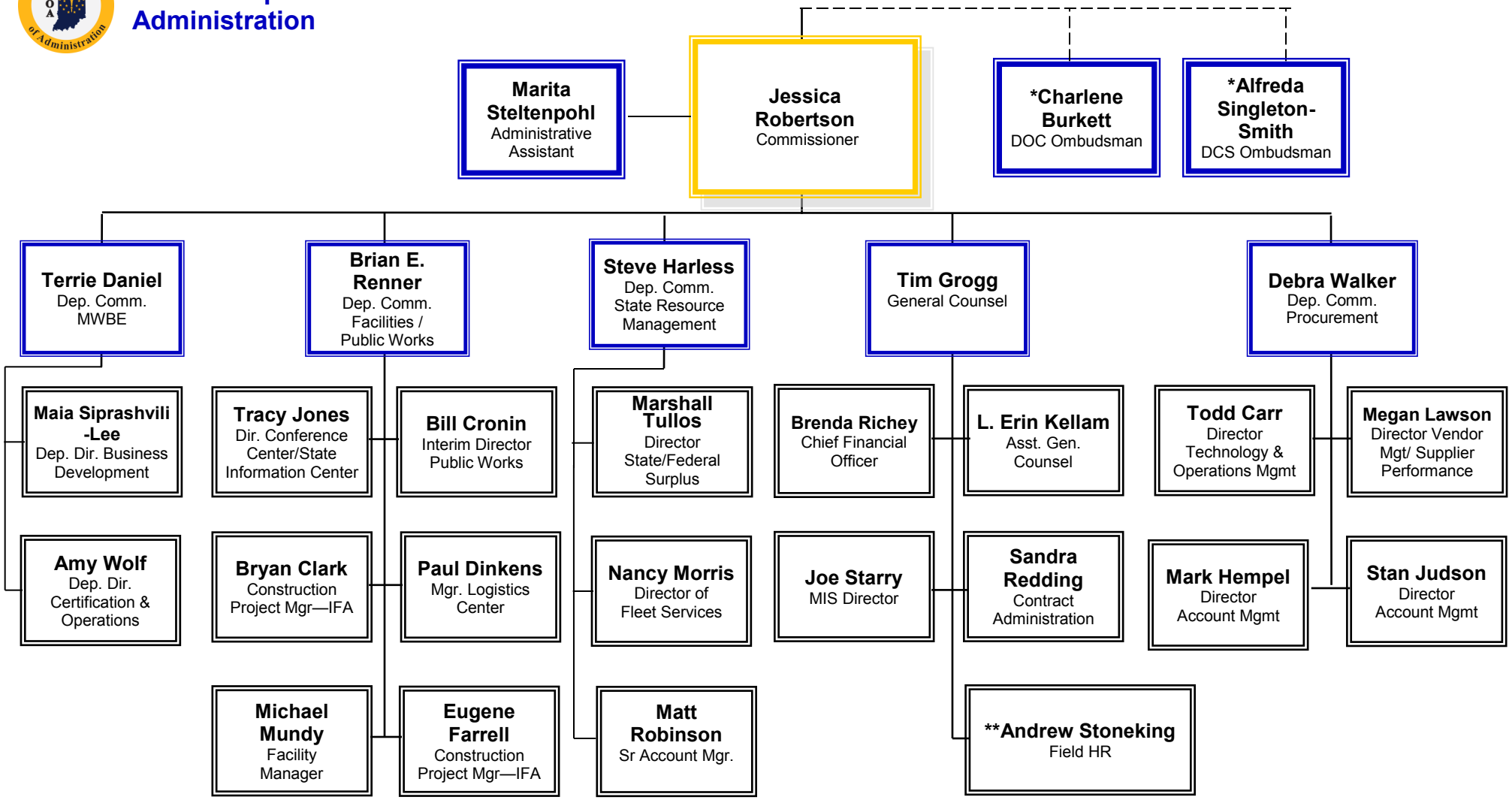


* Employee and PCN assigned to IDOA staffing; however, reports to the Governor
** Assigned to IDOA staffing; however, reports to HR

Updated 11/03/16