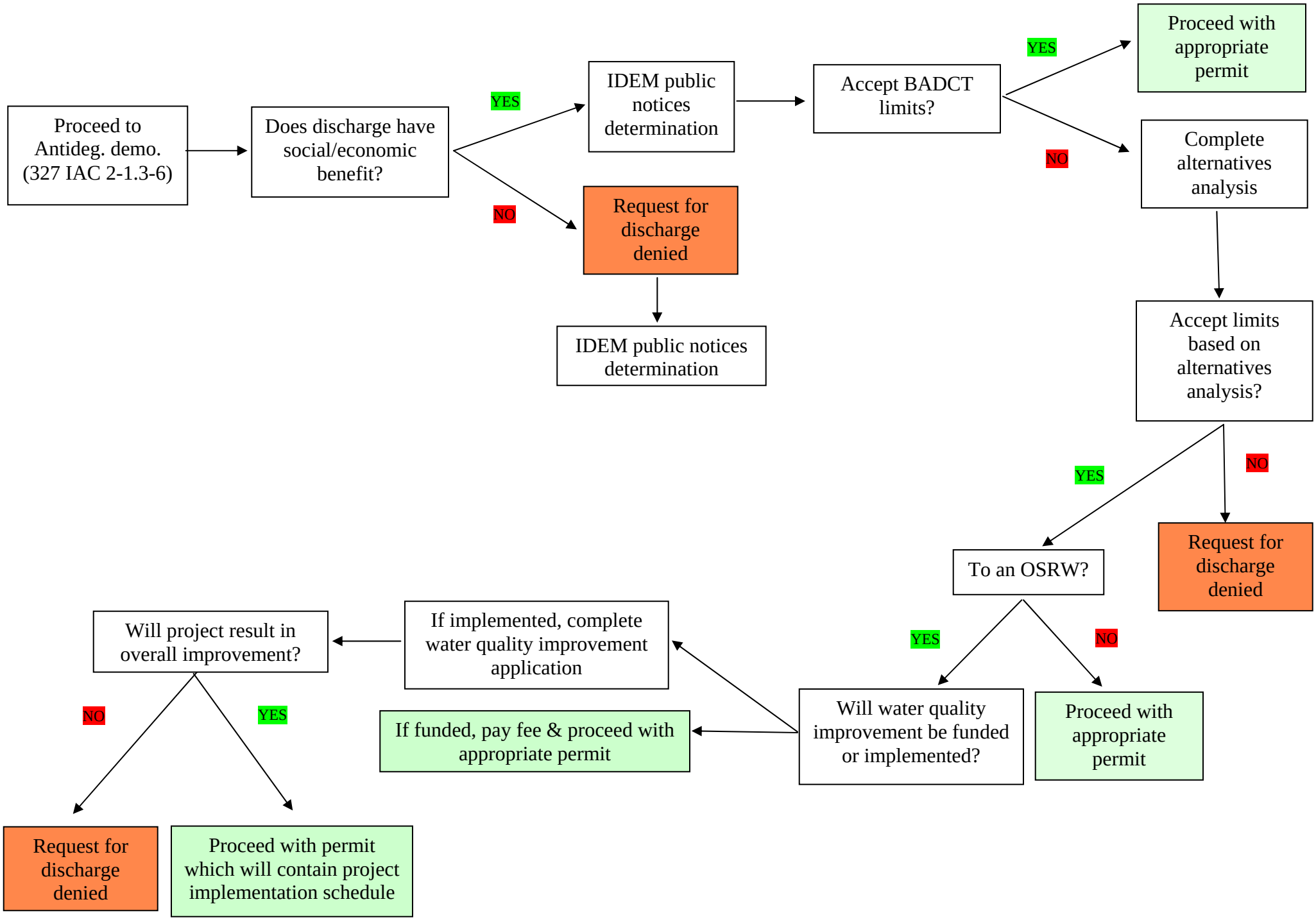Proposed Antidegradation Implementation Process: from the Antidegradation Demonstration