



DIVISION OF FAMILY RESOURCES

Wayne County Monthly Management Report March 2026

State of Indiana

Mike Braun
Governor

Family and Social Services Administration

Mitch Roob
Secretary

Division of Family Resources

Sunshine Beam
Director

For questions regarding data on this report contact:
office.Communications@fssa.IN.gov



State of Indiana

Published April 2026



DIVISION OF FAMILY RESOURCES

Monthly Management Report

Reporting Month: March 2026

Location: Wayne County

TEMPORARY ASSISTANCE FOR NEEDY FAMILIES (TANF)

Child-Only and One-Parent Families	March 2026	February 2026	March 2025	Annual Change
Number of families receiving TANF Grants	67	66	69	-2.90%
Total number of grant recipients	129	131	134	-3.73%
Number of adult grant recipients	16	18	19	-15.79%
Number of child grant recipients	113	113	115	-1.74%
Total payments	\$24,502	\$24,527	\$25,026	-2.09%
Average payment per case	\$365.70	\$371.62	\$362.70	0.83%
Average payment per recipient	\$189.94	\$187.23	\$186.76	1.70%
Number of cases with benefits reduced to zero	1	1	1	0.00%
Number of recipients with benefits reduced to zero	1	1	1	0.00%
Number of adult recipients with benefit reduced to zero	0	0	0	0%
Number of child recipients with benefit reduced to zero	1	1	1	0.00%

Pregnancy TANF Families	March 2026	February 2026	March 2025	Annual Change
Number of families receiving TANF Grants	0	0	1	-100.00%
Total number of grant recipients	0	0	1	-100.00%
Total payments	\$0.00	\$0.00	\$248.00	-100.00%
Average payment per case	\$0.00	\$0.00	\$248.00	-100.00%
Average payment per recipient	\$0.00	\$0.00	\$248.00	-100.00%
Number of cases with benefits reduced to zero	0	0	0	0%
Number of recipients with benefits reduced to zero	0	0	0	0%



DIVISION OF FAMILY RESOURCES

Monthly Management Report

Two-Parent Families	March 2026	February 2026	March 2025	Annual Change
Number of families receiving TANF Grants	0	0	1	-100.00%
Total number of grant recipients	0	0	5	-100.00%
Number of adult grant recipients	0	0	2	-100.00%
Number of child grant recipients	0	0	3	-100.00%
Total payments	\$0	\$0	\$721	-100.00%
Average payment per case	\$0.00	\$0.00	\$721.00	-100.00%
Average payment per recipient	\$0.00	\$0.00	\$144.20	-100.00%
Number of cases with benefits reduced to zero	0	0	0	0%
Number of recipients with benefits reduced to zero	0	0	0	0%
Number of adult recipients with benefit reduced to zero	0	0	0	0%
Number of child recipients with benefit reduced to zero	0	0	0	0%

Note: The two-parent case count includes cases in which a parent living in the home is excluded from receiving TANF benefits but whose income is used in the TANF eligibility determination.



DIVISION OF FAMILY RESOURCES

Monthly Management Report

Reporting Month: March 2026

Location: Wayne County

TANF - APPLICATIONS

	March 2026	February 2026	March 2025	Annual Change
Number of Applications	31	51	46	-32.61%

TANF - RECIPIENTS BY ZIP CODE

ZIP Code	Households	Recipients
47327	1	2
47330	4	6
47335	1	1
47339	1	1
47341	1	1
47374	59	118
Total	67	129



DIVISION OF FAMILY RESOURCES

Monthly Management Report

Reporting Month: March 2026 Location: Wayne County

TEMPORARY ASSISTANCE FOR NEEDY FAMILIES (TANF)

TANF Regular And TANF Two-Parent Cash Assistance

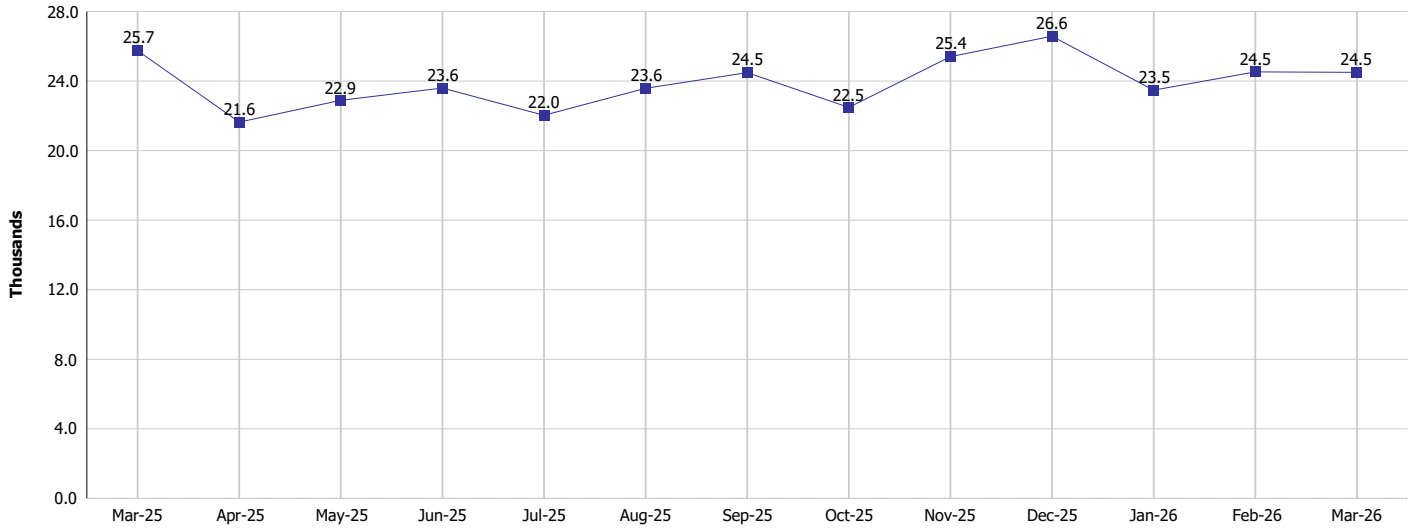

TANF Cases and Recipients
(TANF Regular and TANF Two-Parent)

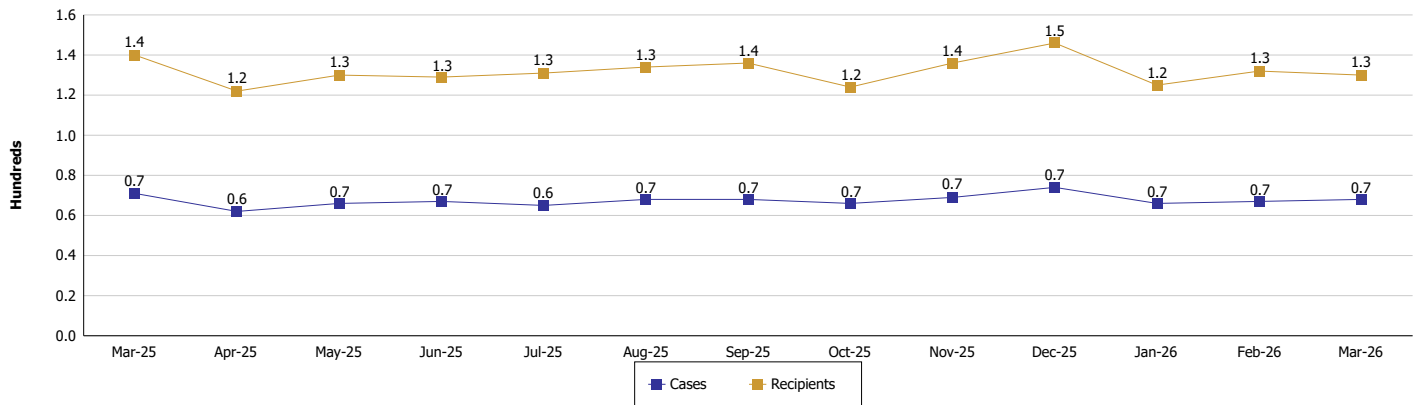



DIVISION OF FAMILY RESOURCES

Monthly Management Report

Reporting Month: March 2026

Location: Wayne County

SUPPLEMENTAL NUTRITION ASSISTANCE PROGRAM (SNAP)

	March 2026	February 2026	March 2025	Annual Change
Total issuance	\$1,370,097	\$1,418,837	\$1,535,177	-10.75%
Number of households receiving SNAP benefits	3,831	3,919	4,172	-8.17%
Number of recipients	7,360	7,563	8,096	-9.09%
Average issuance per household	\$357.63	\$362.04	\$367.97	-2.81%
Average issuance per recipient	\$186.15	\$187.6	\$189.62	-1.83%
Number of Applications	381	380	410	-7.07%



DIVISION OF FAMILY RESOURCES

Monthly Management Report

Reporting Month: March 2026	Location: Wayne County
-----------------------------	------------------------

SNAP - RECIPIENTS BY ZIP CODE

ZIP Code	Households	Recipients
46140	1	1
46173	1	1
46221	1	1
46312	1	1
46802	1	1
47003	1	4
47130	1	1
47324	9	19
47325	1	3
47327	129	273
47330	195	469
47331	3	4
47335	38	67
47339	18	44
47341	41	106
47345	33	77
47346	68	142
47354	3	8
47355	1	1
47357	35	83
47360	2	2
47370	4	4
47371	1	4
47374	3,195	5,953
47375	3	3
47392	13	14
47393	24	59
47713	1	1
47807	1	1
None	6	13
Totals	3,831	7,360



DIVISION OF FAMILY RESOURCES

Monthly Management Report

Reporting Month: March 2026

Location: Wayne County

SUPPLEMENTAL NUTRITION ASSISTANCE PROGRAM (SNAP)

SNAP Issuance

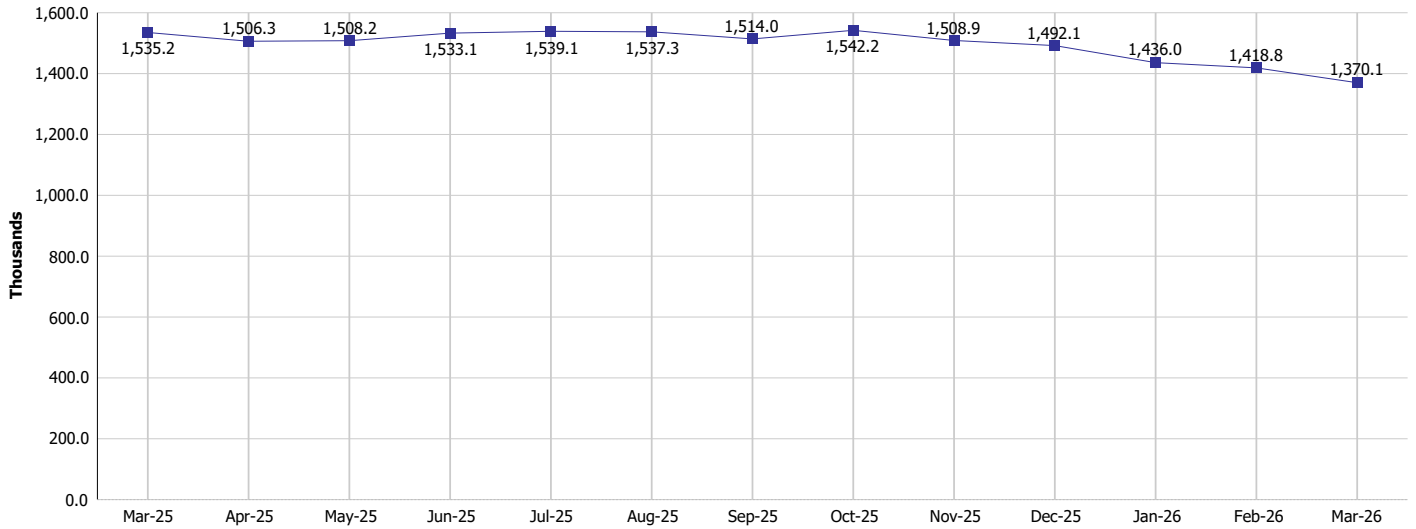

SNAP Households and Recipients

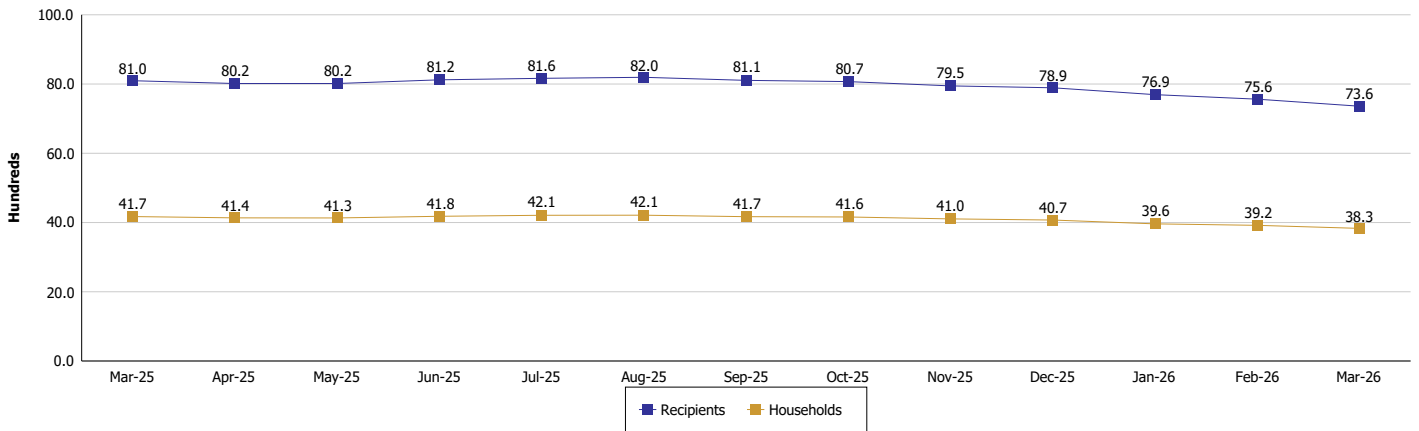



DIVISION OF FAMILY RESOURCES

Monthly Management Report

Reporting Month: March 2026

Location: Wayne County

HIP 2.0 and SNAP

	March 2026	February 2026	March 2025	Annual Change
Total HIP 2.0 Members	6,905	6,999	8,680	-20.45%
HIP Members also SNAP Recipients	2,178	2,240	2,521	-13.61%
Percentage HIP Members SNAP Recipients	31.5%	32.0%	29.0%	2.50
HIP Members SNAP ABAWDs	208	208	58	258.62%
Percentage HIP Members SNAP ABAWDs	3.0%	3.0%	0.7%	2.3



DIVISION OF FAMILY RESOURCES

Monthly Management Report

Reporting Month: March 2026

Location: Wayne County

INDIANA MANPOWER PLACEMENT AND COMPREHENSIVE TRAINING (IMPACT)

	March 2026	February 2026	March 2025	Annual Change
Number of IMPACT cases	5	9	2	150.00%
Number of TANF IMPACT adults	1	4	1	0.00%
Number of SNAP IMPACT Cases	4	5	1	300.00%
Total number of adults employed	23	12	14	64.29%
Number of TANF IMPACT adults newly employed (within past 30 days)	0	0	3	-100.00%
Number of SNAP IMPACT adults employed	23	12	11	109.09%
Total number of adults ineligible due to employment	26	19	22	18.18%
Number of TANF adults ineligible due to employment	1	0	1	0.00%
Number of SNAP adults ineligible due to employment	25	19	21	19.05%

IMPACT Caseloads
(SNAP, TANF, Total Caseload)

