



DIVISION OF FAMILY RESOURCES

Washington County Monthly Management Report March 2026

State of Indiana

Mike Braun
Governor

Family and Social Services Administration

Mitch Roob
Secretary

Division of Family Resources

Sunshine Beam
Director

For questions regarding data on this report contact:
office.Communications@fssa.IN.gov



State of Indiana

Published April 2026



DIVISION OF FAMILY RESOURCES

Monthly Management Report

Reporting Month: March 2026

Location: Washington County

TEMPORARY ASSISTANCE FOR NEEDY FAMILIES (TANF)

Child-Only and One-Parent Families	March 2026	February 2026	March 2025	Annual Change
Number of families receiving TANF Grants	15	14	23	-34.78%
Total number of grant recipients	25	24	33	-24.24%
Number of adult grant recipients	3	3	4	-25.00%
Number of child grant recipients	22	21	29	-24.14%
Total payments	\$4,415	\$4,163	\$6,891	-35.93%
Average payment per case	\$294.33	\$297.36	\$299.61	-1.76%
Average payment per recipient	\$176.60	\$173.46	\$208.82	-15.43%
Number of cases with benefits reduced to zero	1	1	0	0%
Number of recipients with benefits reduced to zero	4	4	0	0%
Number of adult recipients with benefit reduced to zero	0	0	0	0%
Number of child recipients with benefit reduced to zero	4	4	0	0%

Pregnancy TANF Families	March 2026	February 2026	March 2025	Annual Change
Number of families receiving TANF Grants	0	0	2	-100.00%
Total number of grant recipients	0	0	2	-100.00%
Total payments	\$0.00	\$0.00	\$657.00	-100.00%
Average payment per case	\$0.00	\$0.00	\$328.50	-100.00%
Average payment per recipient	\$0.00	\$0.00	\$328.50	-100.00%
Number of cases with benefits reduced to zero	0	0	0	0%
Number of recipients with benefits reduced to zero	0	0	0	0%



DIVISION OF FAMILY RESOURCES

Monthly Management Report

Two-Parent Families	March 2026	February 2026	March 2025	Annual Change
Number of families receiving TANF Grants	0	0	1	-100.00%
Total number of grant recipients	0	0	3	-100.00%
Number of adult grant recipients	0	0	2	-100.00%
Number of child grant recipients	0	0	1	-100.00%
Total payments	\$0	\$0	\$333	-100.00%
Average payment per case	\$0.00	\$0.00	\$333.00	-100.00%
Average payment per recipient	\$0.00	\$0.00	\$111.00	-100.00%
Number of cases with benefits reduced to zero	0	0	0	0%
Number of recipients with benefits reduced to zero	0	0	0	0%
Number of adult recipients with benefit reduced to zero	0	0	0	0%
Number of child recipients with benefit reduced to zero	0	0	0	0%

Note: The two-parent case count includes cases in which a parent living in the home is excluded from receiving TANF benefits but whose income is used in the TANF eligibility determination.



DIVISION OF FAMILY RESOURCES

Monthly Management Report

Reporting Month: March 2026

Location: Washington County

TANF - APPLICATIONS

	March 2026	February 2026	March 2025	Annual Change
Number of Applications	13	15	12	8.33%

TANF - RECIPIENTS BY ZIP CODE

ZIP Code	Households	Recipients
47120	1	2
47165	1	2
47167	12	20
47281	1	1
Total	15	25



DIVISION OF FAMILY RESOURCES

Monthly Management Report

Reporting Month: March 2026 Location: Washington County

TEMPORARY ASSISTANCE FOR NEEDY FAMILIES (TANF)

TANF Regular And TANF Two-Parent Cash Assistance

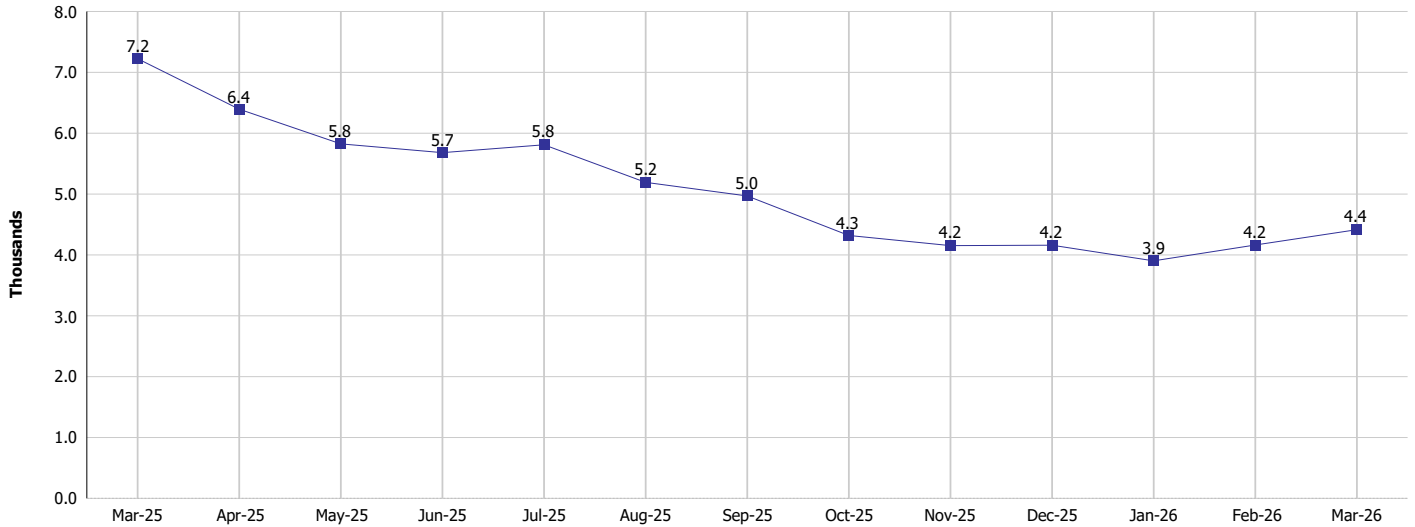

TANF Cases and Recipients
(TANF Regular and TANF Two-Parent)

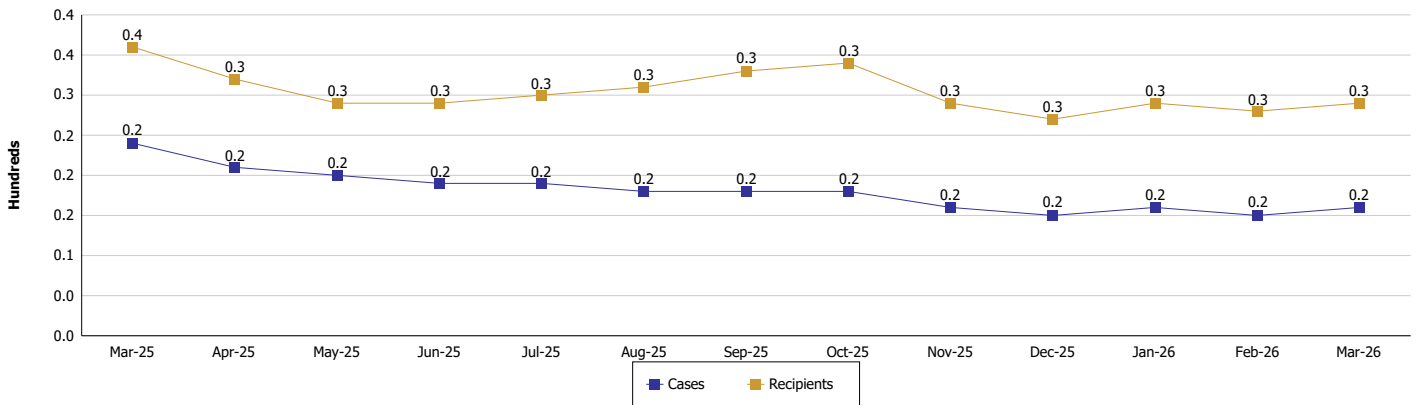



DIVISION OF FAMILY RESOURCES

Monthly Management Report

Reporting Month: March 2026

Location: Washington County

SUPPLEMENTAL NUTRITION ASSISTANCE PROGRAM (SNAP)

	March 2026	February 2026	March 2025	Annual Change
Total issuance	\$361,603	\$362,459	\$433,390	-16.56%
Number of households receiving SNAP benefits	1,026	1,035	1,171	-12.38%
Number of recipients	2,042	2,035	2,432	-16.04%
Average issuance per household	\$352.44	\$350.2	\$370.1	-4.77%
Average issuance per recipient	\$177.08	\$178.11	\$178.2	-0.63%
Number of Applications	110	96	120	-8.33%



DIVISION OF FAMILY RESOURCES

Monthly Management Report

Reporting Month: March 2026 Location: Washington County

SNAP - RECIPIENTS BY ZIP CODE

ZIP Code	Households	Recipients
47106	8	9
47108	85	193
47120	38	79
47125	41	90
47126	1	2
47129	1	2
47130	1	4
47150	1	1
47164	21	36
47165	207	410
47167	579	1,129
47170	26	60
47281	16	26
47670	1	1
Totals	1,026	2,042



DIVISION OF FAMILY RESOURCES

Monthly Management Report

Reporting Month: March 2026

Location: Washington County

SUPPLEMENTAL NUTRITION ASSISTANCE PROGRAM (SNAP)

SNAP Issuance

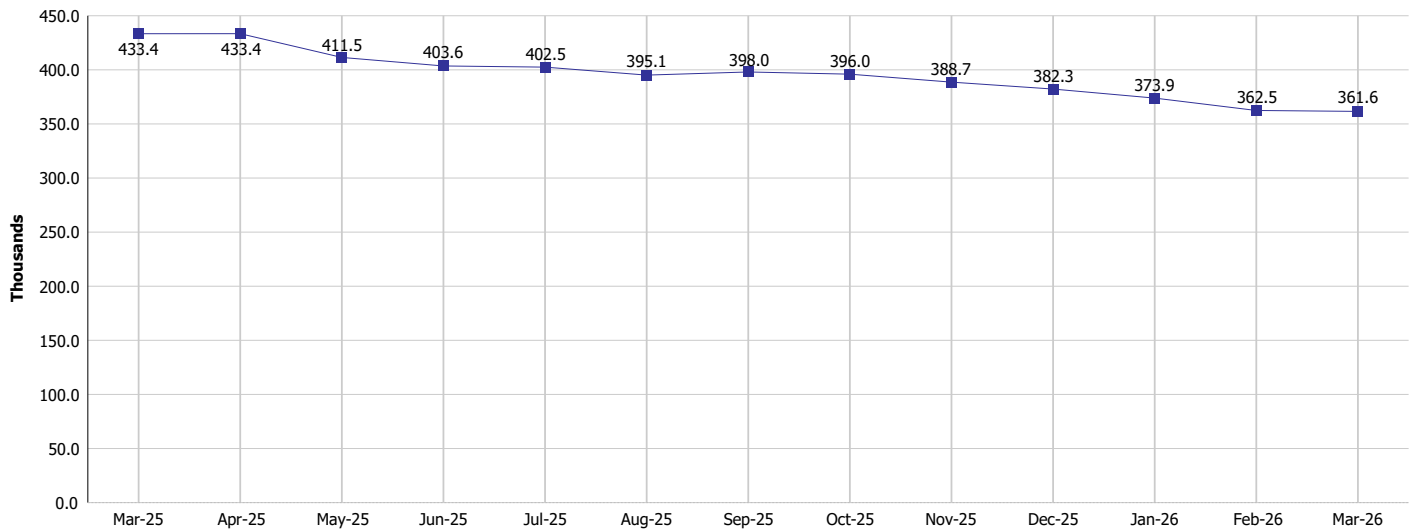

SNAP Households and Recipients

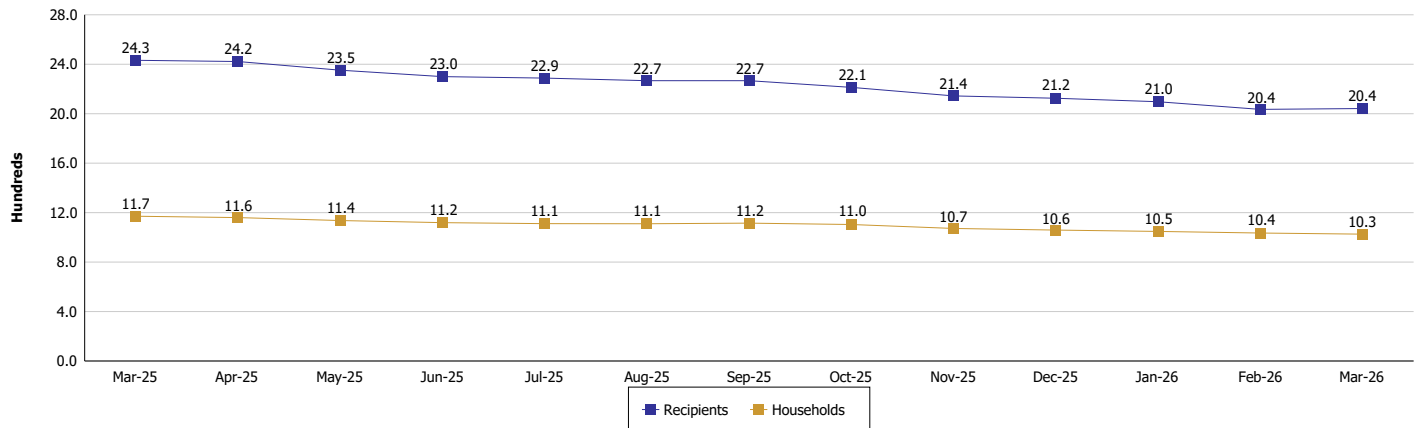



DIVISION OF FAMILY RESOURCES

Monthly Management Report

Reporting Month: March 2026

Location: Washington County

HIP 2.0 and SNAP

	March 2026	February 2026	March 2025	Annual Change
Total HIP 2.0 Members	2,208	2,214	2,639	-16.33%
HIP Members also SNAP Recipients	648	644	788	-17.77%
Percentage HIP Members SNAP Recipients	29.3%	29.1%	29.9%	-0.51
HIP Members SNAP ABAWDs	78	78	28	178.57%
Percentage HIP Members SNAP ABAWDs	3.5%	3.5%	1.1%	2.5



DIVISION OF FAMILY RESOURCES

Monthly Management Report

Reporting Month: March 2026

Location: Washington County

INDIANA MANPOWER PLACEMENT AND COMPREHENSIVE TRAINING (IMPACT)

	March 2026	February 2026	March 2025	Annual Change
Number of IMPACT cases	2	0	1	100.00%
Number of TANF IMPACT adults	0	0	0	
Number of SNAP IMPACT Cases	2	0	1	100.00%
Total number of adults employed	13	14	13	0.00%
Number of TANF IMPACT adults newly employed (within past 30 days)	0	0	1	-100.00%
Number of SNAP IMPACT adults employed	13	14	12	8.33%
Total number of adults ineligible due to employment	6	15	8	-25.00%
Number of TANF adults ineligible due to employment	0	0	0	
Number of SNAP adults ineligible due to employment	6	15	8	-25.00%

IMPACT Caseloads
(SNAP, TANF, Total Caseload)

