



DIVISION OF FAMILY RESOURCES

Warrick County Monthly Management Report March 2026

State of Indiana

Mike Braun
Governor

Family and Social Services Administration

Mitch Roob
Secretary

Division of Family Resources

Sunshine Beam
Director

For questions regarding data on this report contact:
office.Communications@fssa.IN.gov



State of Indiana

Published April 2026



DIVISION OF FAMILY RESOURCES

Monthly Management Report

Reporting Month: March 2026

Location: Warrick County

TEMPORARY ASSISTANCE FOR NEEDY FAMILIES (TANF)

Child-Only and One-Parent Families	March 2026	February 2026	March 2025	Annual Change
Number of families receiving TANF Grants	12	14	14	-14.29%
Total number of grant recipients	22	25	21	4.76%
Number of adult grant recipients	2	3	2	0.00%
Number of child grant recipients	20	22	19	5.26%
Total payments	\$3,771	\$4,457	\$4,060	-7.12%
Average payment per case	\$314.25	\$318.36	\$290.00	8.36%
Average payment per recipient	\$171.41	\$178.28	\$193.33	-11.34%
Number of cases with benefits reduced to zero	1	0	0	0%
Number of recipients with benefits reduced to zero	1	0	0	0%
Number of adult recipients with benefit reduced to zero	0	0	0	0%
Number of child recipients with benefit reduced to zero	1	0	0	0%

Pregnancy TANF Families	March 2026	February 2026	March 2025	Annual Change
Number of families receiving TANF Grants	1	1	0	0%
Total number of grant recipients	1	1	0	0%
Total payments	\$240.00	\$240.00	\$0.00	0%
Average payment per case	\$240.00	\$240.00	\$0.00	0.00%
Average payment per recipient	\$240.00	\$240.00	\$0.00	0.00%
Number of cases with benefits reduced to zero	0	0	0	0%
Number of recipients with benefits reduced to zero	0	0	0	0%



DIVISION OF FAMILY RESOURCES

Monthly Management Report

Two-Parent Families	March 2026	February 2026	March 2025	Annual Change
Number of families receiving TANF Grants	0	0	1	-100.00%
Total number of grant recipients	0	0	4	-100.00%
Number of adult grant recipients	0	0	2	-100.00%
Number of child grant recipients	0	0	2	-100.00%
Total payments	\$0	\$0	\$617	-100.00%
Average payment per case	\$0.00	\$0.00	\$617.00	-100.00%
Average payment per recipient	\$0.00	\$0.00	\$154.25	-100.00%
Number of cases with benefits reduced to zero	0	0	0	0%
Number of recipients with benefits reduced to zero	0	0	0	0%
Number of adult recipients with benefit reduced to zero	0	0	0	0%
Number of child recipients with benefit reduced to zero	0	0	0	0%

Note: The two-parent case count includes cases in which a parent living in the home is excluded from receiving TANF benefits but whose income is used in the TANF eligibility determination.



DIVISION OF FAMILY RESOURCES

Monthly Management Report

Reporting Month: March 2026

Location: Warrick County

TANF - APPLICATIONS

	March 2026	February 2026	March 2025	Annual Change
Number of Applications	17	14	22	-22.73%

TANF - RECIPIENTS BY ZIP CODE

ZIP Code	Households	Recipients
47601	5	7
47610	3	3
47630	3	9
47637	1	3
Total	12	22



DIVISION OF FAMILY RESOURCES

Monthly Management Report

Reporting Month: March 2026

Location: Warrick County

TEMPORARY ASSISTANCE FOR NEEDY FAMILIES (TANF)

TANF Regular And TANF Two-Parent Cash Assistance

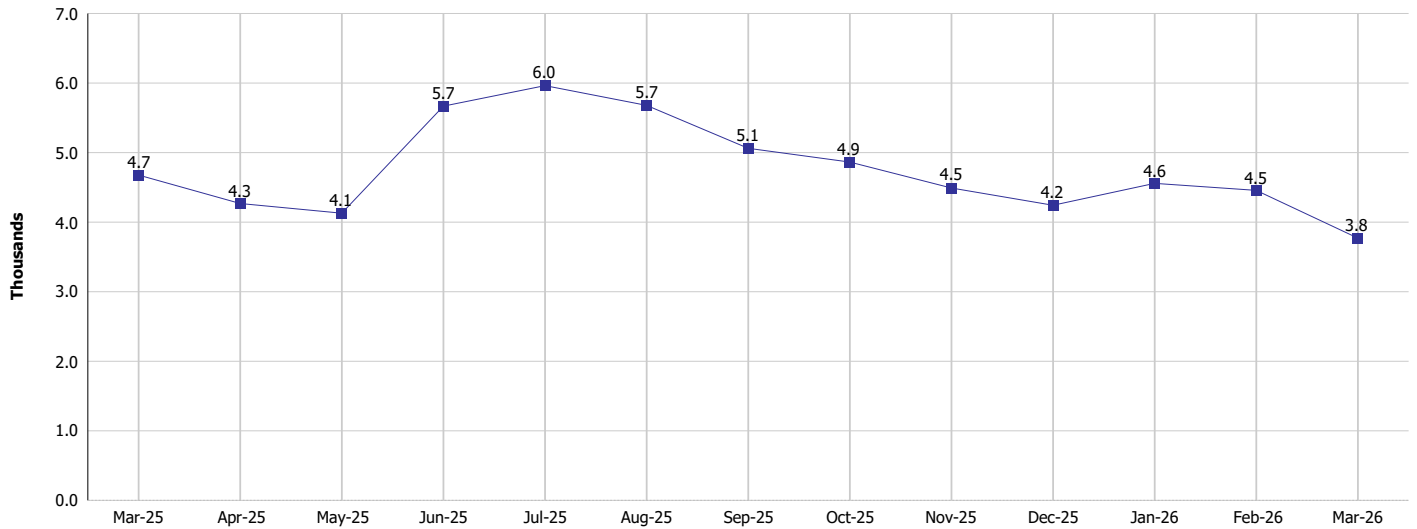

TANF Cases and Recipients
(TANF Regular and TANF Two-Parent)

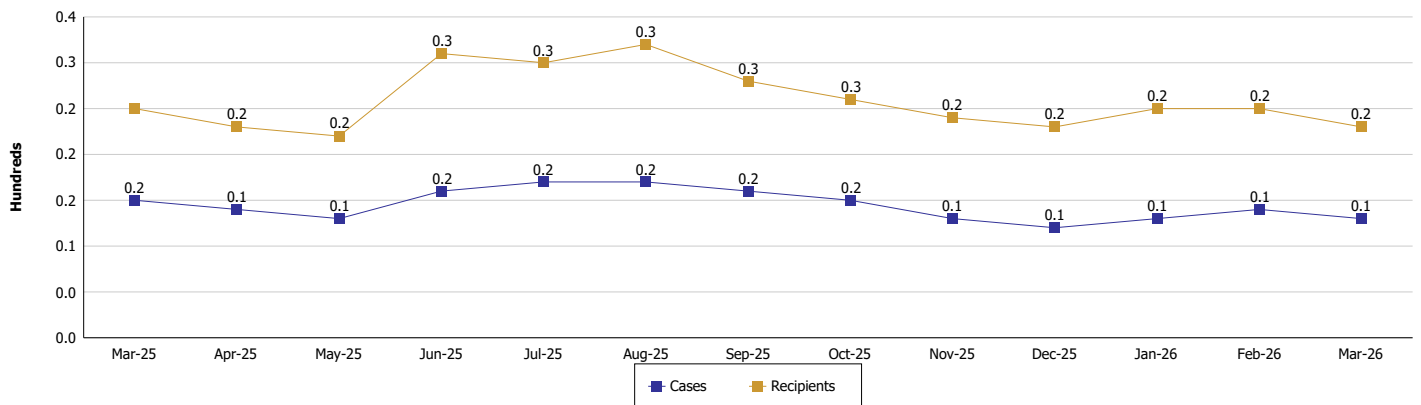



DIVISION OF FAMILY RESOURCES

Monthly Management Report

Reporting Month: March 2026

Location: Warrick County

SUPPLEMENTAL NUTRITION ASSISTANCE PROGRAM (SNAP)

	March 2026	February 2026	March 2025	Annual Change
Total issuance	\$367,167	\$379,230	\$398,989	-7.98%
Number of households receiving SNAP benefits	996	999	1,052	-5.32%
Number of recipients	2,004	2,011	2,192	-8.58%
Average issuance per household	\$368.64	\$379.61	\$379.27	-2.8%
Average issuance per recipient	\$183.22	\$188.58	\$182.02	0.66%
Number of Applications	145	127	132	9.85%



DIVISION OF FAMILY RESOURCES

Monthly Management Report

Reporting Month: March 2026 Location: Warrick County

SNAP - RECIPIENTS BY ZIP CODE

ZIP Code	Households	Recipients
47523	17	31
47537	2	5
47601	329	561
47610	176	388
47613	18	43
47619	16	33
47620	1	1
47630	406	872
47637	25	53
47712	1	5
47713	1	1
47715	1	3
47720	1	4
None	2	4
Totals	996	2,004



DIVISION OF FAMILY RESOURCES

Monthly Management Report

Reporting Month: March 2026

Location: Warrick County

SUPPLEMENTAL NUTRITION ASSISTANCE PROGRAM (SNAP)

SNAP Issuance

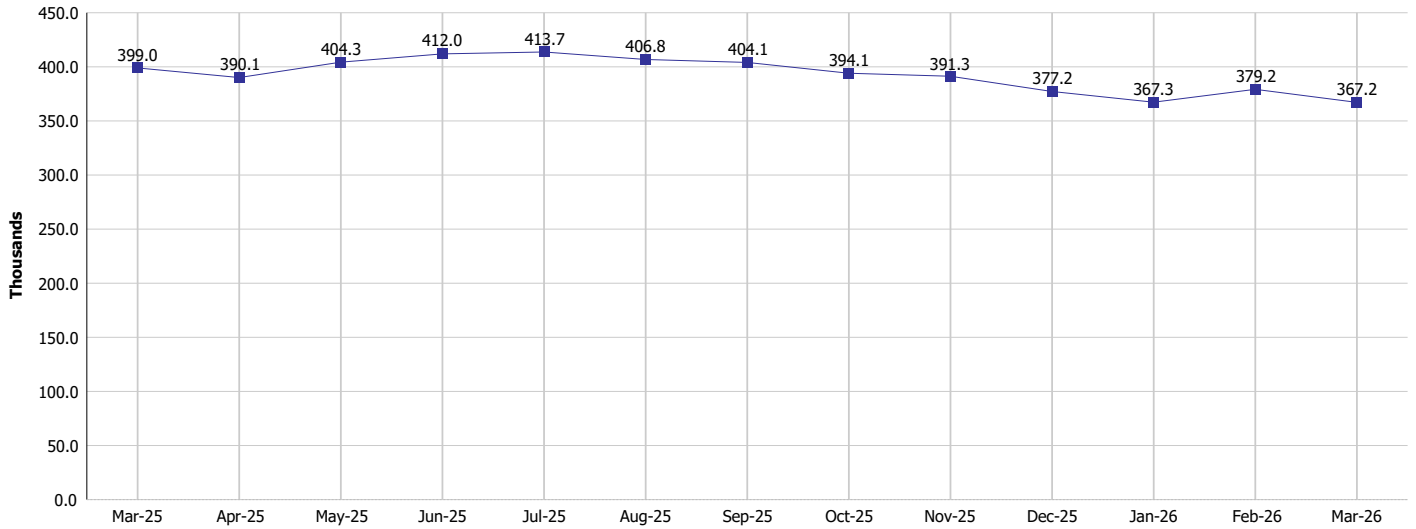

SNAP Households and Recipients

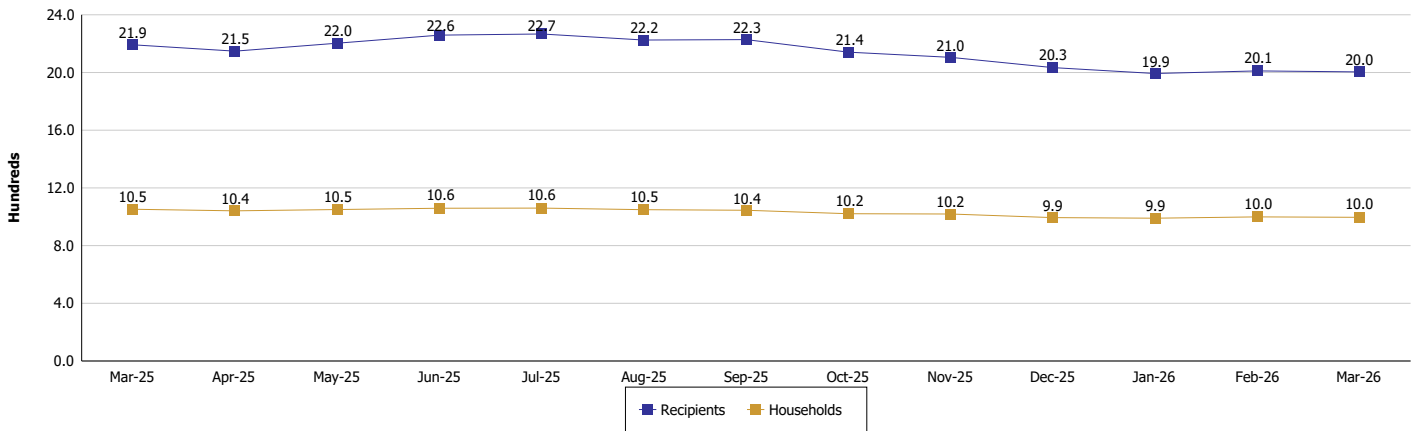



DIVISION OF FAMILY RESOURCES

Monthly Management Report

Reporting Month: March 2026

Location: Warrick County

HIP 2.0 and SNAP

	March 2026	February 2026	March 2025	Annual Change
Total HIP 2.0 Members	3,016	3,061	3,896	-22.59%
HIP Members also SNAP Recipients	597	602	682	-12.46%
Percentage HIP Members SNAP Recipients	19.8%	19.7%	17.5%	2.29
HIP Members SNAP ABAWDs	56	51	13	330.77%
Percentage HIP Members SNAP ABAWDs	1.9%	1.7%	0.3%	1.5



DIVISION OF FAMILY RESOURCES

Monthly Management Report

Reporting Month: March 2026

Location: Warrick County

INDIANA MANPOWER PLACEMENT AND COMPREHENSIVE TRAINING (IMPACT)

	March 2026	February 2026	March 2025	Annual Change
Number of IMPACT cases	1	0	0	
Number of TANF IMPACT adults	0	0	0	
Number of SNAP IMPACT Cases	1	0	0	
Total number of adults employed	6	1	7	-14.29%
Number of TANF IMPACT adults newly employed (within past 30 days)	0	0	1	-100.00%
Number of SNAP IMPACT adults employed	6	1	6	0.00%
Total number of adults ineligible due to employment	2	7	5	-60.00%
Number of TANF adults ineligible due to employment	0	0	0	
Number of SNAP adults ineligible due to employment	2	7	5	-60.00%

IMPACT Caseloads
(SNAP, TANF, Total Caseload)

