



DIVISION OF FAMILY RESOURCES

Wabash County Monthly Management Report March 2026

State of Indiana

Mike Braun
Governor

Family and Social Services Administration

Mitch Roob
Secretary

Division of Family Resources

Sunshine Beam
Director

For questions regarding data on this report contact:
office.Communications@fssa.IN.gov



State of Indiana

Published April 2026



DIVISION OF FAMILY RESOURCES

Monthly Management Report

Reporting Month: March 2026	Location: Wabash County
------------------------------------	--------------------------------

TEMPORARY ASSISTANCE FOR NEEDY FAMILIES (TANF)

Child-Only and One-Parent Families	March 2026	February 2026	March 2025	Annual Change
Number of families receiving TANF Grants	16	18	12	33.33%
Total number of grant recipients	27	31	16	68.75%
Number of adult grant recipients	5	6	1	400.00%
Number of child grant recipients	22	25	15	46.67%
Total payments	\$5,230	\$6,048	\$3,563	46.79%
Average payment per case	\$326.88	\$336.00	\$296.92	10.09%
Average payment per recipient	\$193.70	\$195.10	\$222.69	-13.02%
Number of cases with benefits reduced to zero	0	0	0	0%
Number of recipients with benefits reduced to zero	0	0	0	0%
Number of adult recipients with benefit reduced to zero	0	0	0	0%
Number of child recipients with benefit reduced to zero	0	0	0	0%

Pregnancy TANF Families	March 2026	February 2026	March 2025	Annual Change
Number of families receiving TANF Grants	0	0	0	0%
Total number of grant recipients	0	0	0	0%
Total payments	\$0.00	\$0.00	\$0.00	0%
Average payment per case	\$0.00	\$0.00	\$0.00	0.00%
Average payment per recipient	\$0.00	\$0.00	\$0.00	0.00%
Number of cases with benefits reduced to zero	0	0	0	0%
Number of recipients with benefits reduced to zero	0	0	0	0%



DIVISION OF FAMILY RESOURCES

Monthly Management Report

Two-Parent Families	March 2026	February 2026	March 2025	Annual Change
Number of families receiving TANF Grants	0	0	0	0%
Total number of grant recipients	0	0	0	0%
Number of adult grant recipients	0	0	0	0%
Number of child grant recipients	0	0	0	0%
Total payments	\$0	\$0	\$0	0%
Average payment per case	\$0.00	\$0.00	\$0.00	0.00%
Average payment per recipient	\$0.00	\$0.00	\$0.00	0.00%
Number of cases with benefits reduced to zero	0	0	0	0%
Number of recipients with benefits reduced to zero	0	0	0	0%
Number of adult recipients with benefit reduced to zero	0	0	0	0%
Number of child recipients with benefit reduced to zero	0	0	0	0%

Note: The two-parent case count includes cases in which a parent living in the home is excluded from receiving TANF benefits but whose income is used in the TANF eligibility determination.



DIVISION OF FAMILY RESOURCES

Monthly Management Report

Reporting Month: March 2026

Location: Wabash County

TANF - APPLICATIONS

	March 2026	February 2026	March 2025	Annual Change
Number of Applications	10	8	17	-41.18%

TANF - RECIPIENTS BY ZIP CODE

ZIP Code	Households	Recipients
46911	1	1
46940	1	3
46962	2	5
46970	1	3
46974	1	1
46992	10	14
Total	16	27



DIVISION OF FAMILY RESOURCES

Monthly Management Report

Reporting Month: March 2026 Location: Wabash County

TEMPORARY ASSISTANCE FOR NEEDY FAMILIES (TANF)

TANF Regular And TANF Two-Parent Cash Assistance

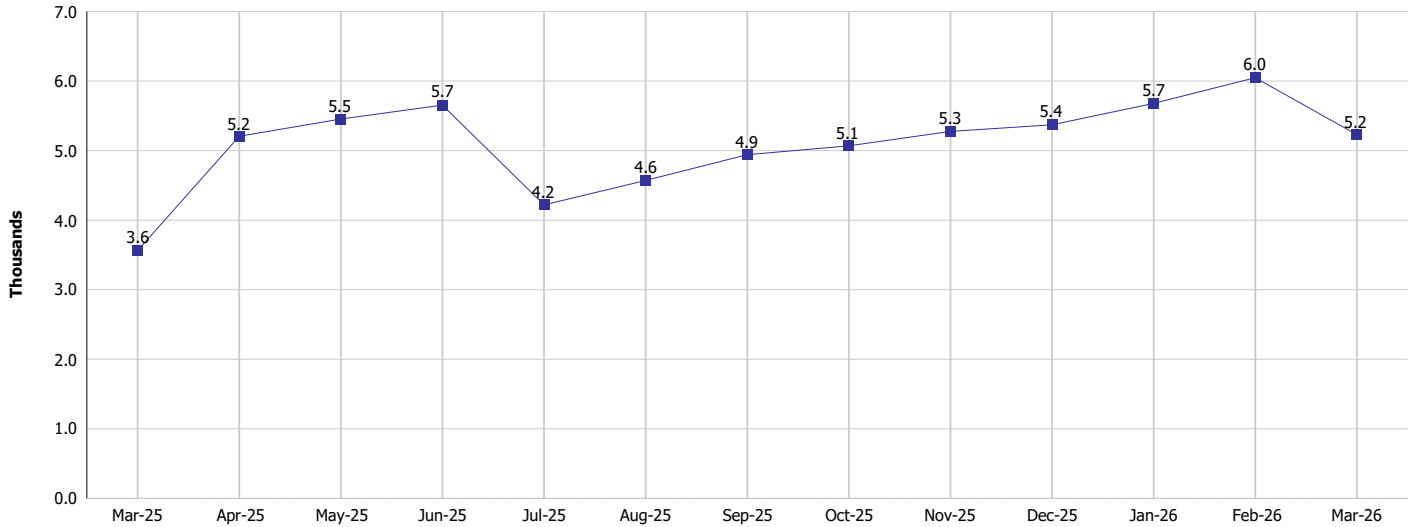

TANF Cases and Recipients
(TANF Regular and TANF Two-Parent)

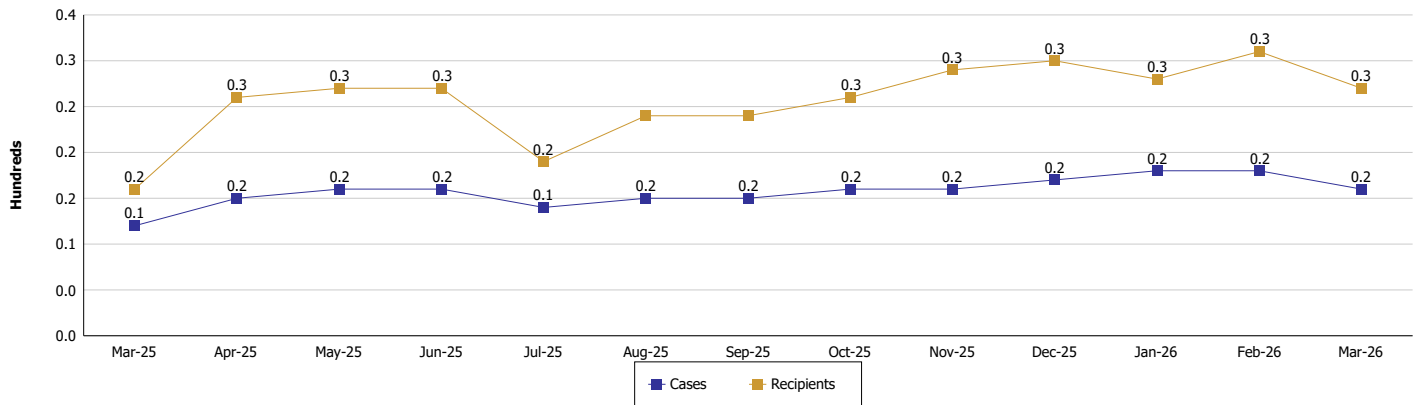



DIVISION OF FAMILY RESOURCES

Monthly Management Report

Reporting Month: March 2026

Location: Wabash County

SUPPLEMENTAL NUTRITION ASSISTANCE PROGRAM (SNAP)

	March 2026	February 2026	March 2025	Annual Change
Total issuance	\$383,829	\$402,349	\$444,896	-13.73%
Number of households receiving SNAP benefits	1,035	1,062	1,163	-11.01%
Number of recipients	2,023	2,128	2,357	-14.17%
Average issuance per household	\$370.85	\$378.86	\$382.54	-3.06%
Average issuance per recipient	\$189.73	\$189.07	\$188.76	0.51%
Number of Applications	82	89	124	-33.87%



DIVISION OF FAMILY RESOURCES

Monthly Management Report

Reporting Month: March 2026 Location: Wabash County

SNAP - RECIPIENTS BY ZIP CODE

ZIP Code	Households	Recipients
46012	1	2
46524	1	1
46702	4	10
46750	1	2
46806	1	1
46815	1	2
46901	1	3
46911	3	7
46919	1	1
46940	53	123
46941	33	62
46943	11	21
46946	6	18
46947	1	3
46952	2	5
46962	186	365
46970	10	26
46974	27	59
46980	7	15
46982	14	23
46984	3	3
46990	15	40
46992	653	1,231
Totals	1,035	2,023



DIVISION OF FAMILY RESOURCES

Monthly Management Report

Reporting Month: March 2026

Location: Wabash County

SUPPLEMENTAL NUTRITION ASSISTANCE PROGRAM (SNAP)

SNAP Issuance

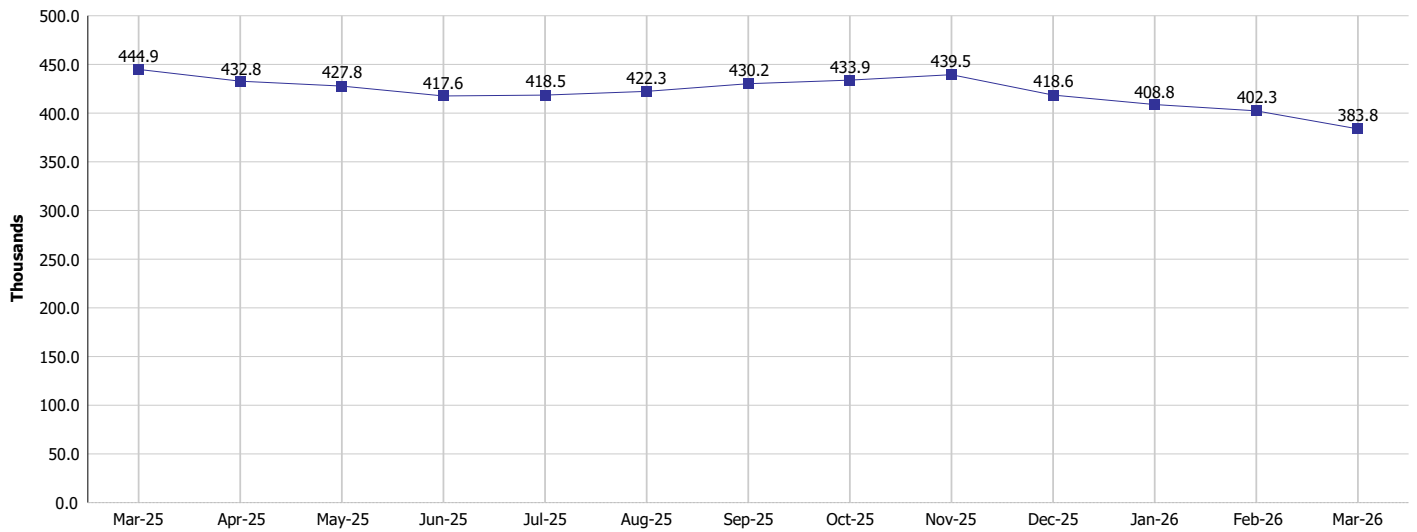

SNAP Households and Recipients

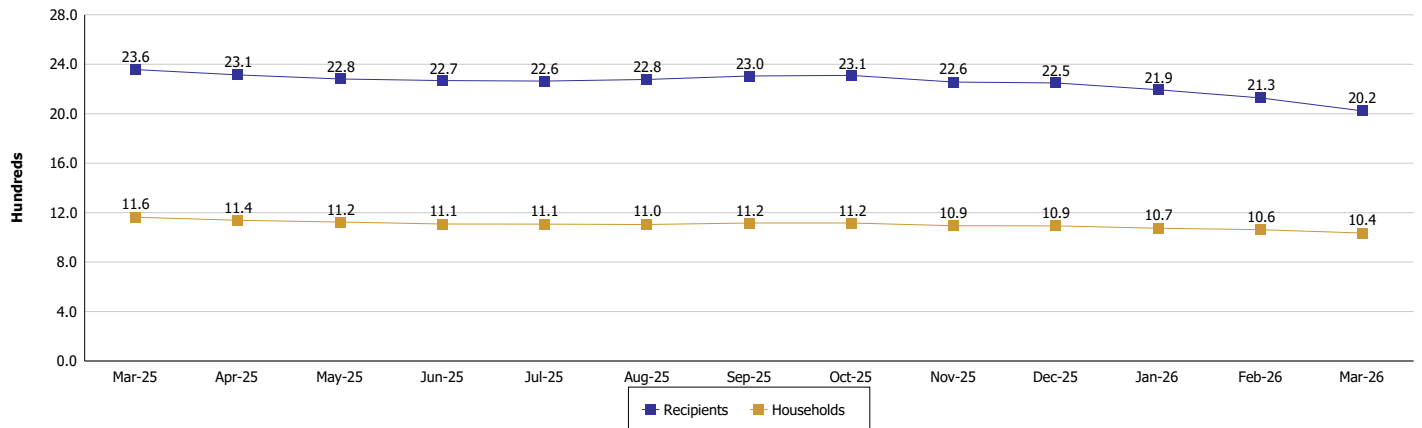



DIVISION OF FAMILY RESOURCES

Monthly Management Report

Reporting Month: March 2026

Location: Wabash County

HIP 2.0 and SNAP

	March 2026	February 2026	March 2025	Annual Change
Total HIP 2.0 Members	2,365	2,394	2,968	-20.32%
HIP Members also SNAP Recipients	635	677	773	-17.85%
Percentage HIP Members SNAP Recipients	26.8%	28.3%	26.0%	0.81
HIP Members SNAP ABAWDs	55	57	20	175.00%
Percentage HIP Members SNAP ABAWDs	2.3%	2.4%	0.7%	1.7



DIVISION OF FAMILY RESOURCES

Monthly Management Report

Reporting Month: March 2026

Location: Wabash County

INDIANA MANPOWER PLACEMENT AND COMPREHENSIVE TRAINING (IMPACT)

	March 2026	February 2026	March 2025	Annual Change
Number of IMPACT cases	1	1	2	-50.00%
Number of TANF IMPACT adults	0	0	0	
Number of SNAP IMPACT Cases	1	1	2	-50.00%
Total number of adults employed	9	10	2	350.00%
Number of TANF IMPACT adults newly employed (within past 30 days)	1	0	0	
Number of SNAP IMPACT adults employed	8	10	2	300.00%
Total number of adults ineligible due to employment	6	9	3	100.00%
Number of TANF adults ineligible due to employment	0	0	0	
Number of SNAP adults ineligible due to employment	6	9	3	100.00%

IMPACT Caseloads
(SNAP, TANF, Total Caseload)

