



## DIVISION OF FAMILY RESOURCES

# Vigo County Monthly Management Report March 2026

### State of Indiana

Mike Braun  
Governor

### Family and Social Services Administration

Mitch Roob  
Secretary

### Division of Family Resources

Sunshine Beam  
Director

For questions regarding data on this report contact:  
[office.Communications@fssa.IN.gov](mailto:office.Communications@fssa.IN.gov)



## State of Indiana

Published April 2026



## DIVISION OF FAMILY RESOURCES

### Monthly Management Report

Reporting Month: March 2026

Location: Vigo County

#### TEMPORARY ASSISTANCE FOR NEEDY FAMILIES (TANF)

| Child-Only and One-Parent Families                      | March 2026 | February 2026 | March 2025 | Annual Change |
|---|------------|---------------|------------|---------------|
| Number of families receiving TANF Grants                | 94         | 93            | 119        | -21.01%       |
| Total number of grant recipients                        | 207        | 201           | 276        | -25.00%       |
| Number of adult grant recipients                        | 37         | 37            | 49         | -24.49%       |
| Number of child grant recipients                        | 170        | 164           | 227        | -25.11%       |
| Total payments  | \$35,373   | \$35,177      | \$48,695   | -27.36%       |
| Average payment per case                                | \$376.31   | \$378.25      | \$409.20   | -8.04%        |
| Average payment per recipient                           | \$170.88   | \$175.01      | \$176.43   | -3.14%        |
| Number of cases with benefits reduced to zero           | 3          | 3             | 2          | 50.00%        |
| Number of recipients with benefits reduced to zero      | 5          | 5             | 4          | 25.00%        |
| Number of adult recipients with benefit reduced to zero | 0          | 0             | 0          | 0%            |
| Number of child recipients with benefit reduced to zero | 5          | 5             | 4          | 25.00%        |

| Pregnancy TANF Families                            | March 2026 | February 2026 | March 2025 | Annual Change |
|--|------------|---------------|------------|---------------|
| Number of families receiving TANF Grants           | 2          | 3             | 2          | 0.00%         |
| Total number of grant recipients                   | 2          | 3             | 2          | 0.00%         |
| Total payments                                     | \$496.00   | \$744.00      | \$496.00   | 0.00%         |
| Average payment per case                           | \$248.00   | \$248.00      | \$248.00   | 0.00%         |
| Average payment per recipient                      | \$248.00   | \$248.00      | \$248.00   | 0.00%         |
| Number of cases with benefits reduced to zero      | 0          | 0             | 0          | 0%            |
| Number of recipients with benefits reduced to zero | 0          | 0             | 0          | 0%            |



## DIVISION OF FAMILY RESOURCES

### Monthly Management Report

| Two-Parent Families                                     | March 2026 | February 2026 | March 2025 | Annual Change |
|---|------------|---------------|------------|---------------|
| Number of families receiving TANF Grants                | 2          | 2             | 1          | 100.00%       |
| Total number of grant recipients                        | 9          | 7             | 3          | 200.00%       |
| Number of adult grant recipients                        | 4          | 4             | 2          | 100.00%       |
| Number of child grant recipients                        | 5          | 3             | 1          | 400.00%       |
| Total payments  | \$1,262    | \$1,013       | \$513      | 146.00%       |
| Average payment per case                                | \$631.00   | \$506.50      | \$513.00   | 23.00%        |
| Average payment per recipient                           | \$140.22   | \$144.71      | \$171.00   | -18.00%       |
| Number of cases with benefits reduced to zero           | 0          | 0             | 0          | 0%            |
| Number of recipients with benefits reduced to zero      | 0          | 0             | 0          | 0%            |
| Number of adult recipients with benefit reduced to zero | 0          | 0             | 0          | 0%            |
| Number of child recipients with benefit reduced to zero | 0          | 0             | 0          | 0%            |

Note: The two-parent case count includes cases in which a parent living in the home is excluded from receiving TANF benefits but whose income is used in the TANF eligibility determination.



## DIVISION OF FAMILY RESOURCES

### Monthly Management Report

Reporting Month: March 2026

Location: Vigo County

#### TANF - APPLICATIONS

|                               | March 2026 | February 2026 | March 2025 | Annual Change |
|-------------------------------|------------|---------------|------------|---------------|
| <b>Number of Applications</b> | 63         | 84            | 79         | -20.25%       |

#### TANF - RECIPIENTS BY ZIP CODE

| ZIP Code     | Households | Recipients |
|--------------|------------|------------|
| 47802        | 31         | 71         |
| 47803        | 12         | 26         |
| 47804        | 12         | 26         |
| 47805        | 10         | 20         |
| 47807        | 26         | 60         |
| 47885        | 5          | 13         |
| <b>Total</b> | <b>96</b>  | <b>216</b> |



# DIVISION OF FAMILY RESOURCES

## Monthly Management Report

Reporting Month: March 2026 Location: Vigo County

### TEMPORARY ASSISTANCE FOR NEEDY FAMILIES (TANF)

TANF Regular And TANF Two-Parent Cash Assistance

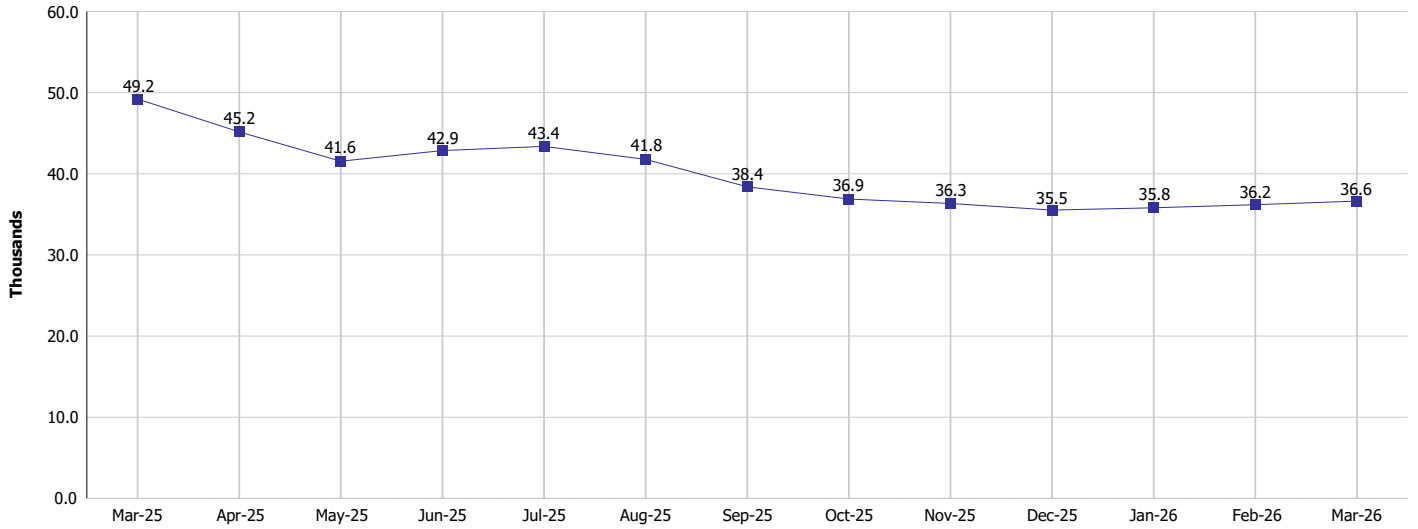

TANF Cases and Recipients  
(TANF Regular and TANF Two-Parent)

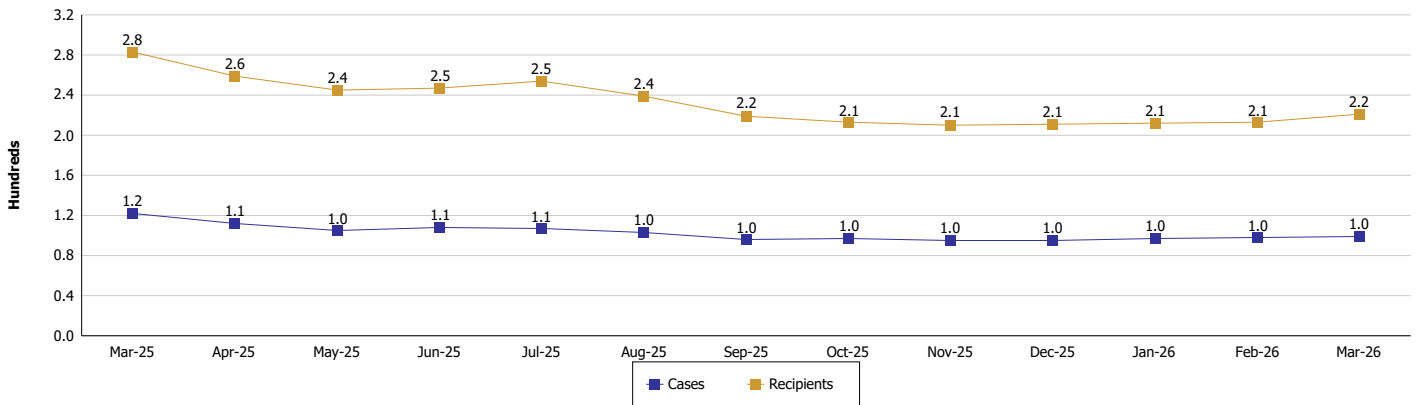



## DIVISION OF FAMILY RESOURCES

### Monthly Management Report

Reporting Month: March 2026

Location: Vigo County

#### SUPPLEMENTAL NUTRITION ASSISTANCE PROGRAM (SNAP)

|  | March 2026  | February 2026 | March 2025  | Annual Change |
|--|-------------|---------------|-------------|---------------|
| Total issuance                               | \$2,339,146 | \$2,324,768   | \$2,609,094 | -10.35%       |
| Number of households receiving SNAP benefits | 6,123       | 6,121         | 6,573       | -6.85%        |
| Number of recipients                         | 12,129      | 12,141        | 13,332      | -9.02%        |
| Average issuance per household               | \$382.03    | \$379.8       | \$396.94    | -3.76%        |
| Average issuance per recipient               | \$192.86    | \$191.48      | \$195.7     | -1.45%        |
| Number of Applications                       | 687         | 678           | 780         | -11.92%       |



## DIVISION OF FAMILY RESOURCES

### Monthly Management Report

Reporting Month: March 2026 Location: Vigo County

#### SNAP - RECIPIENTS BY ZIP CODE

| ZIP Code      | Households   | Recipients    |
|---------------|--------------|---------------|
| 46074         | 1            | 1             |
| 46135         | 1            | 1             |
| 46140         | 1            | 1             |
| 46203         | 1            | 1             |
| 46221         | 1            | 1             |
| 46222         | 1            | 1             |
| 46254         | 1            | 1             |
| 47117         | 1            | 1             |
| 47130         | 2            | 2             |
| 47331         | 1            | 1             |
| 47404         | 1            | 1             |
| 47438         | 1            | 1             |
| 47441         | 1            | 2             |
| 47501         | 1            | 1             |
| 47591         | 1            | 1             |
| 47801         | 3            | 7             |
| 47802         | 1,661        | 3,376         |
| 47803         | 949          | 1,777         |
| 47804         | 970          | 1,913         |
| 47805         | 482          | 1,018         |
| 47807         | 1,442        | 2,825         |
| 47808         | 1            | 1             |
| 47834         | 14           | 29            |
| 47838         | 2            | 5             |
| 47842         | 2            | 4             |
| 47850         | 3            | 9             |
| 47851         | 6            | 14            |
| 47858         | 6            | 10            |
| 47863         | 8            | 10            |
| 47866         | 15           | 26            |
| 47869         | 9            | 20            |
| 47870         | 3            | 5             |
| 47871         | 10           | 26            |
| 47874         | 25           | 48            |
| 47876         | 21           | 21            |
| 47878         | 3            | 3             |
| 47880         | 1            | 3             |
| 47882         | 1            | 1             |
| 47885         | 467          | 958           |
| None          | 3            | 3             |
| <b>Totals</b> | <b>6,123</b> | <b>12,129</b> |



## DIVISION OF FAMILY RESOURCES

### Monthly Management Report

Reporting Month: March 2026

Location: Vigo County

#### SUPPLEMENTAL NUTRITION ASSISTANCE PROGRAM (SNAP)

SNAP Issuance

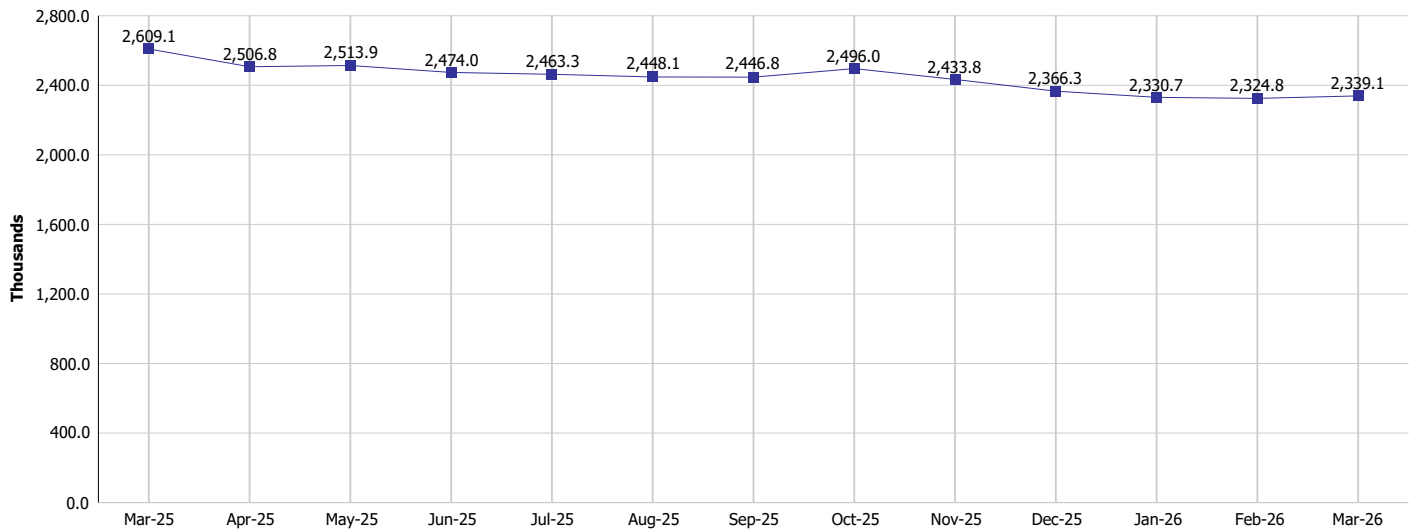

SNAP Households and Recipients

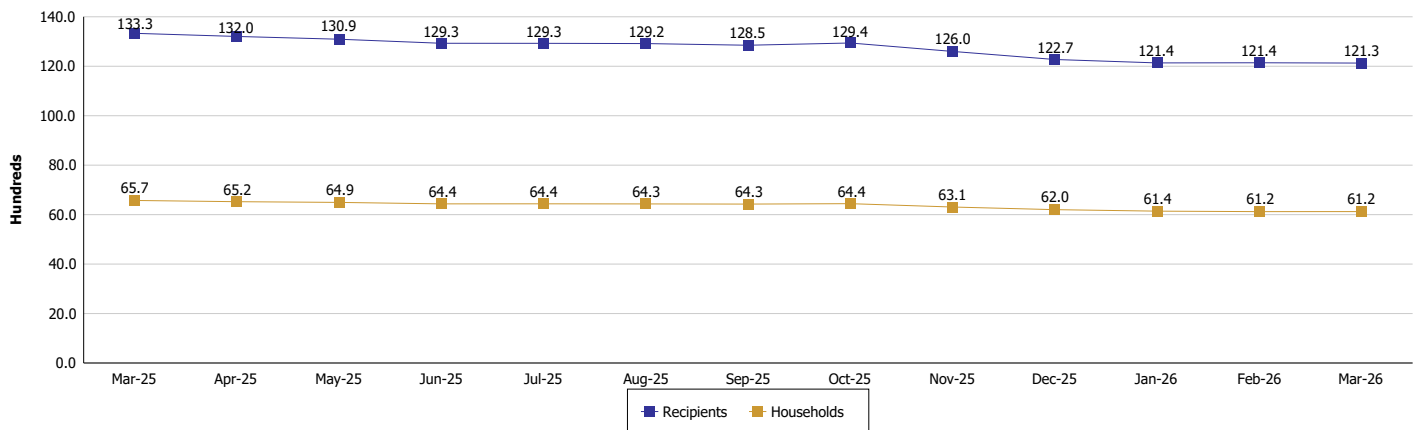



## DIVISION OF FAMILY RESOURCES

### Monthly Management Report

Reporting Month: March 2026

Location: Vigo County

#### HIP 2.0 and SNAP

|  | March 2026 | February 2026 | March 2025 | Annual Change |
|--|------------|---------------|------------|---------------|
| Total HIP 2.0 Members                  | 10,858     | 11,012        | 14,551     | -25.38%       |
| HIP Members also SNAP Recipients       | 3,697      | 3,701         | 4,370      | -15.40%       |
| Percentage HIP Members SNAP Recipients | 34.0%      | 33.6%         | 30.0%      | 4.02          |
| HIP Members SNAP ABAWDs                | 379        | 383           | 100        | 279.00%       |
| Percentage HIP Members SNAP ABAWDs     | 3.5%       | 3.5%          | 0.7%       | 2.8           |



## DIVISION OF FAMILY RESOURCES

### Monthly Management Report

Reporting Month: March 2026

Location: Vigo County

#### INDIANA MANPOWER PLACEMENT AND COMPREHENSIVE TRAINING (IMPACT)

|   | March 2026 | February 2026 | March 2025 | Annual Change |
|---|------------|---------------|------------|---------------|
| Number of IMPACT cases  | 5          | 4             | 12         | -58.33%       |
| Number of TANF IMPACT adults                                      | 1          | 0             | 4          | -75.00%       |
| Number of SNAP IMPACT Cases                                       | 4          | 4             | 8          | -50.00%       |
| Total number of adults employed                                   | 58         | 33            | 42         | 38.10%        |
| Number of TANF IMPACT adults newly employed (within past 30 days) | 0          | 1             | 1          | -100.00%      |
| Number of SNAP IMPACT adults employed                             | 58         | 32            | 41         | 41.46%        |
| Total number of adults ineligible due to employment               | 33         | 26            | 21         | 57.14%        |
| Number of TANF adults ineligible due to employment                | 1          | 0             | 1          | 0.00%         |
| Number of SNAP adults ineligible due to employment                | 32         | 26            | 20         | 60.00%        |

**IMPACT Caseloads**  
(SNAP, TANF, Total Caseload)

