



## DIVISION OF FAMILY RESOURCES

# Vanderburgh County Monthly Management Report March 2026

### State of Indiana

Mike Braun  
Governor

### Family and Social Services Administration

Mitch Roob  
Secretary

### Division of Family Resources

Sunshine Beam  
Director

For questions regarding data on this report contact:  
[office.Communications@fssa.IN.gov](mailto:office.Communications@fssa.IN.gov)



## State of Indiana

Published April 2026



## DIVISION OF FAMILY RESOURCES

### Monthly Management Report

Reporting Month: March 2026

Location: Vanderburgh County

#### TEMPORARY ASSISTANCE FOR NEEDY FAMILIES (TANF)

| Child-Only and One-Parent Families                      | March 2026 | February 2026 | March 2025 | Annual Change |
|---------------------------------------------------------|------------|---------------|------------|---------------|
| Number of families receiving TANF Grants                | 133        | 143           | 182        | -26.92%       |
| Total number of grant recipients                        | 305        | 322           | 410        | -25.61%       |
| Number of adult grant recipients                        | 54         | 62            | 83         | -34.94%       |
| Number of child grant recipients                        | 251        | 260           | 327        | -23.24%       |
| Total payments                                          | \$52,306   | \$56,076      | \$73,130   | -28.48%       |
| Average payment per case                                | \$393.28   | \$392.14      | \$401.81   | -2.12%        |
| Average payment per recipient                           | \$171.50   | \$174.15      | \$178.37   | -3.85%        |
| Number of cases with benefits reduced to zero           | 2          | 2             | 6          | -66.67%       |
| Number of recipients with benefits reduced to zero      | 4          | 4             | 16         | -75.00%       |
| Number of adult recipients with benefit reduced to zero | 1          | 1             | 2          | -50.00%       |
| Number of child recipients with benefit reduced to zero | 3          | 3             | 14         | -78.57%       |

| Pregnancy TANF Families                            | March 2026 | February 2026 | March 2025 | Annual Change |
|----------------------------------------------------|------------|---------------|------------|---------------|
| Number of families receiving TANF Grants           | 3          | 4             | 4          | -25.00%       |
| Total number of grant recipients                   | 3          | 4             | 4          | -25.00%       |
| Total payments                                     | \$744.00   | \$942.00      | \$852.00   | -12.68%       |
| Average payment per case                           | \$248.00   | \$235.50      | \$213.00   | 16.43%        |
| Average payment per recipient                      | \$248.00   | \$235.50      | \$213.00   | 16.43%        |
| Number of cases with benefits reduced to zero      | 0          | 0             | 0          | 0%            |
| Number of recipients with benefits reduced to zero | 0          | 0             | 0          | 0%            |



## DIVISION OF FAMILY RESOURCES

### Monthly Management Report

| Two-Parent Families                                     | March 2026 | February 2026 | March 2025 | Annual Change |
|---------------------------------------------------------|------------|---------------|------------|---------------|
| Number of families receiving TANF Grants                | 1          | 2             | 18         | -94.44%       |
| Total number of grant recipients                        | 4          | 8             | 68         | -94.12%       |
| Number of adult grant recipients                        | 2          | 3             | 36         | -94.44%       |
| Number of child grant recipients                        | 2          | 5             | 32         | -93.75%       |
| Total payments                                          | \$617      | \$1,234       | \$10,433   | -94.09%       |
| Average payment per case                                | \$617.00   | \$617.00      | \$579.61   | 6.45%         |
| Average payment per recipient                           | \$154.25   | \$154.25      | \$153.43   | 0.54%         |
| Number of cases with benefits reduced to zero           | 0          | 0             | 0          | 0%            |
| Number of recipients with benefits reduced to zero      | 0          | 0             | 0          | 0%            |
| Number of adult recipients with benefit reduced to zero | 0          | 0             | 0          | 0%            |
| Number of child recipients with benefit reduced to zero | 0          | 0             | 0          | 0%            |

Note: The two-parent case count includes cases in which a parent living in the home is excluded from receiving TANF benefits but whose income is used in the TANF eligibility determination.



## DIVISION OF FAMILY RESOURCES

### Monthly Management Report

|                             |                              |
|-----------------------------|------------------------------|
| Reporting Month: March 2026 | Location: Vanderburgh County |
|-----------------------------|------------------------------|

#### TANF - APPLICATIONS

|                               | March 2026 | February 2026 | March 2025 | Annual Change |
|-------------------------------|------------|---------------|------------|---------------|
| <b>Number of Applications</b> | 163        | 155           | 201        | -18.91%       |

#### TANF - RECIPIENTS BY ZIP CODE

| ZIP Code     | Households | Recipients |
|--------------|------------|------------|
| 47708        | 2          | 2          |
| 47710        | 31         | 75         |
| 47711        | 19         | 46         |
| 47712        | 6          | 11         |
| 47713        | 33         | 79         |
| 47714        | 28         | 61         |
| 47715        | 9          | 24         |
| 47720        | 5          | 8          |
| 47725        | 1          | 3          |
| <b>Total</b> | <b>134</b> | <b>309</b> |



# DIVISION OF FAMILY RESOURCES

## Monthly Management Report

Reporting Month: March 2026 Location: Vanderburgh County

### TEMPORARY ASSISTANCE FOR NEEDY FAMILIES (TANF)

TANF Regular And TANF Two-Parent Cash Assistance

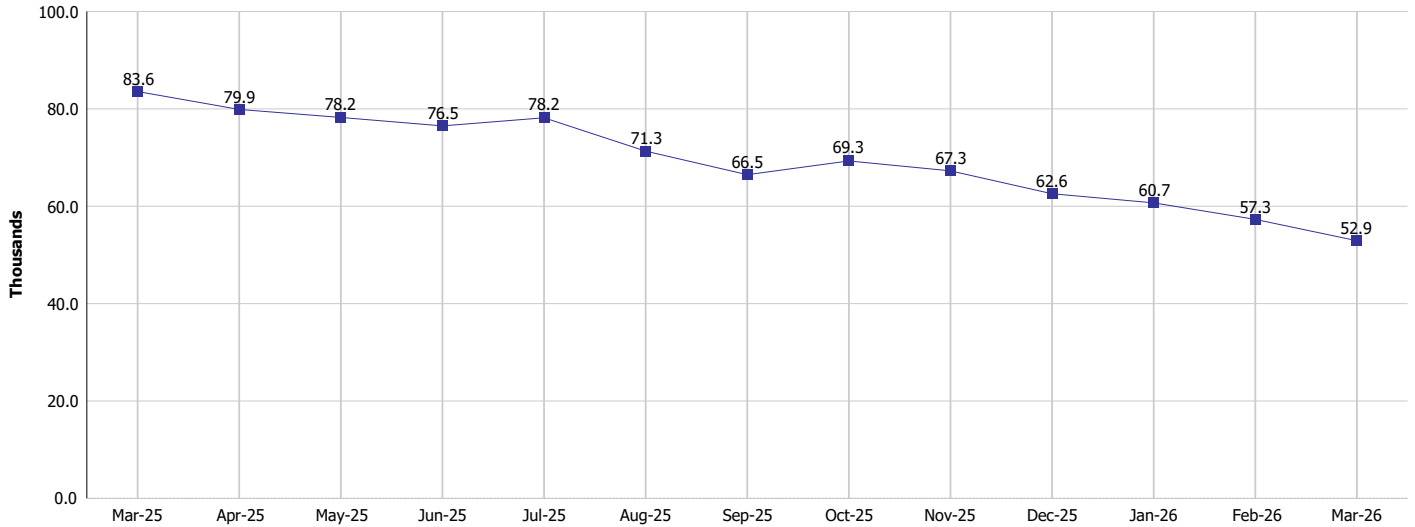

TANF Cases and Recipients  
(TANF Regular and TANF Two-Parent)

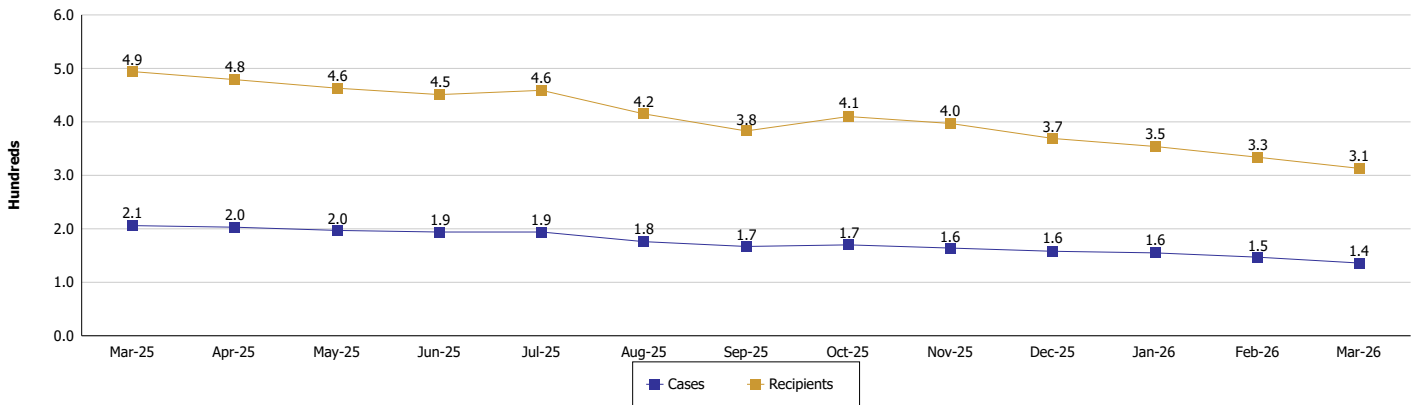



**DIVISION OF FAMILY RESOURCES**

**Monthly Management Report**

Reporting Month: March 2026

Location: Vanderburgh County

**SUPPLEMENTAL NUTRITION ASSISTANCE PROGRAM (SNAP)**

|                                              | March 2026  | February 2026 | March 2025  | Annual Change |
|----------------------------------------------|-------------|---------------|-------------|---------------|
| Total issuance                               | \$3,415,535 | \$3,535,550   | \$3,853,330 | -11.36%       |
| Number of households receiving SNAP benefits | 8,709       | 8,904         | 9,822       | -11.33%       |
| Number of recipients                         | 16,800      | 17,199        | 19,225      | -12.61%       |
| Average issuance per household               | \$392.18    | \$397.07      | \$392.32    | -0.04%        |
| Average issuance per recipient               | \$203.31    | \$205.57      | \$200.43    | 1.44%         |
| Number of Applications                       | 1,298       | 1,212         | 1,398       | -7.15%        |



## DIVISION OF FAMILY RESOURCES

### Monthly Management Report

|                             |                              |
|-----------------------------|------------------------------|
| Reporting Month: March 2026 | Location: Vanderburgh County |
|-----------------------------|------------------------------|

#### SNAP - RECIPIENTS BY ZIP CODE

| ZIP Code | Households | Recipients |
|----------|------------|------------|
| 46151    | 1          | 1          |
| 46221    | 1          | 1          |
| 46237    | 1          | 2          |
| 46601    | 1          | 1          |
| 46853    | 1          | 1          |
| 47374    | 1          | 1          |
| 47401    | 1          | 1          |
| 47432    | 1          | 4          |
| 47501    | 3          | 6          |
| 47591    | 1          | 1          |
| 47601    | 2          | 2          |
| 47610    | 1          | 1          |
| 47611    | 1          | 1          |
| 47619    | 1          | 1          |
| 47620    | 3          | 3          |
| 47630    | 8          | 10         |
| 47638    | 2          | 2          |
| 47660    | 1          | 2          |
| 47702    | 1          | 1          |
| 47708    | 152        | 189        |
| 47710    | 1,588      | 2,913      |
| 47711    | 1,279      | 2,509      |
| 47712    | 606        | 1,214      |
| 47713    | 1,605      | 3,031      |
| 47714    | 1,848      | 3,735      |
| 47715    | 1,151      | 2,223      |
| 47716    | 4          | 5          |
| 47719    | 1          | 1          |
| 47720    | 334        | 702        |
| 47724    | 1          | 1          |
| 47725    | 93         | 207        |
| 47728    | 3          | 3          |
| 47882    | 1          | 1          |
| None     | 11         | 24         |
| Totals   | 8,709      | 16,800     |



## DIVISION OF FAMILY RESOURCES

### Monthly Management Report

Reporting Month: March 2026

Location: Vanderburgh County

#### SUPPLEMENTAL NUTRITION ASSISTANCE PROGRAM (SNAP)

SNAP Issuance

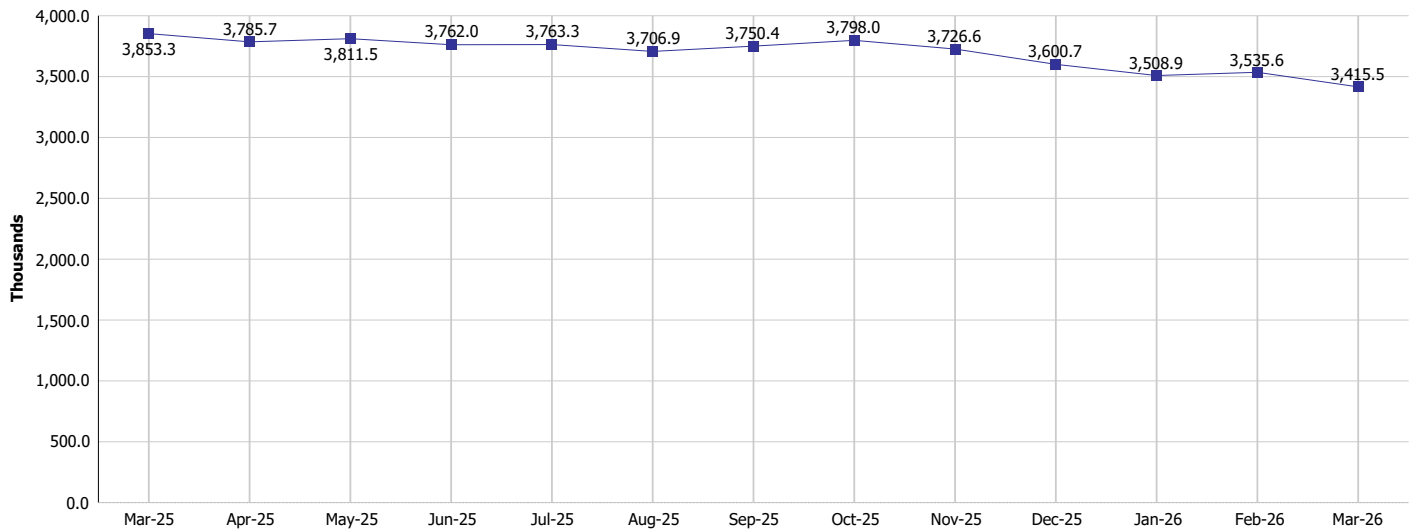

SNAP Households and Recipients

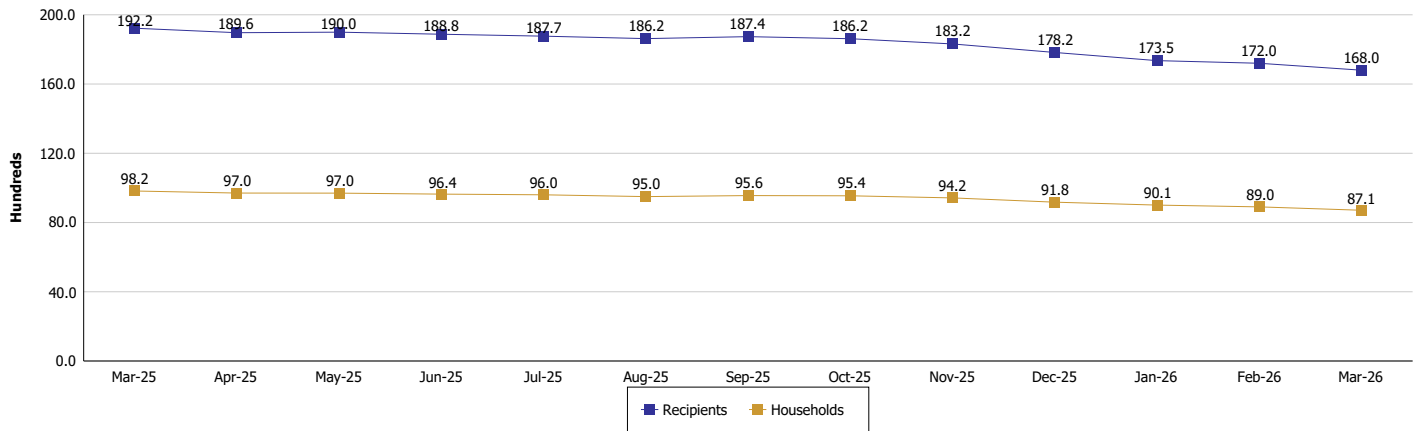



## DIVISION OF FAMILY RESOURCES

### Monthly Management Report

Reporting Month: March 2026

Location: Vanderburgh County

#### HIP 2.0 and SNAP

|                                        | March 2026 | February 2026 | March 2025 | Annual Change |
|----------------------------------------|------------|---------------|------------|---------------|
| Total HIP 2.0 Members                  | 17,539     | 17,937        | 23,300     | -24.73%       |
| HIP Members also SNAP Recipients       | 5,213      | 5,284         | 6,239      | -16.44%       |
| Percentage HIP Members SNAP Recipients | 29.7%      | 29.5%         | 26.8%      | 2.95          |
| HIP Members SNAP ABAWDs                | 624        | 603           | 191        | 226.70%       |
| Percentage HIP Members SNAP ABAWDs     | 3.6%       | 3.4%          | 0.8%       | 2.7           |



## DIVISION OF FAMILY RESOURCES

### Monthly Management Report

Reporting Month: March 2026

Location: Vanderburgh County

#### INDIANA MANPOWER PLACEMENT AND COMPREHENSIVE TRAINING (IMPACT)

|                                                                   | March 2026 | February 2026 | March 2025 | Annual Change |
|-------------------------------------------------------------------|------------|---------------|------------|---------------|
| Number of IMPACT cases                                            | 20         | 17            | 41         | -51.22%       |
| Number of TANF IMPACT adults                                      | 3          | 4             | 16         | -81.25%       |
| Number of SNAP IMPACT Cases                                       | 17         | 13            | 25         | -32.00%       |
| Total number of adults employed                                   | 45         | 43            | 48         | -6.25%        |
| Number of TANF IMPACT adults newly employed (within past 30 days) | 0          | 1             | 6          | -100.00%      |
| Number of SNAP IMPACT adults employed                             | 45         | 42            | 42         | 7.14%         |
| Total number of adults ineligible due to employment               | 22         | 57            | 42         | -47.62%       |
| Number of TANF adults ineligible due to employment                | 0          | 0             | 3          | -100.00%      |
| Number of SNAP adults ineligible due to employment                | 22         | 57            | 39         | -43.59%       |

**IMPACT Caseloads**  
(SNAP, TANF, Total Caseload)

