



## DIVISION OF FAMILY RESOURCES

# Tippecanoe County Monthly Management Report March 2026

### State of Indiana

Mike Braun  
Governor

### Family and Social Services Administration

Mitch Roob  
Secretary

### Division of Family Resources

Sunshine Beam  
Director

For questions regarding data on this report contact:  
[office.Communications@fssa.IN.gov](mailto:office.Communications@fssa.IN.gov)



## State of Indiana

Published April 2026



## DIVISION OF FAMILY RESOURCES

### Monthly Management Report

Reporting Month: March 2026

Location: Tippecanoe County

#### TEMPORARY ASSISTANCE FOR NEEDY FAMILIES (TANF)

Child-Only and One-Parent Families	March 2026	February 2026	March 2025	Annual Change
Number of families receiving TANF Grants	97	107	106	-8.49%
Total number of grant recipients	264	291	256	3.12%
Number of adult grant recipients	54	63	54	0.00%
Number of child grant recipients	210	228	202	3.96%
Total payments	\$41,565	\$44,593	\$45,137	-7.91%
Average payment per case	\$428.51	\$416.76	\$425.82	0.63%
Average payment per recipient	\$157.44	\$153.24	\$176.32	-10.70%
Number of cases with benefits reduced to zero	4	2	3	33.33%
Number of recipients with benefits reduced to zero	10	6	3	233.33%
Number of adult recipients with benefit reduced to zero	2	1	0	0%
Number of child recipients with benefit reduced to zero	8	5	3	166.67%

Pregnancy TANF Families	March 2026	February 2026	March 2025	Annual Change
Number of families receiving TANF Grants	1	4	2	-50.00%
Total number of grant recipients	1	4	2	-50.00%
Total payments	\$248.00	\$992.00	\$354.00	-29.94%
Average payment per case	\$248.00	\$248.00	\$177.00	40.11%
Average payment per recipient	\$248.00	\$248.00	\$177.00	40.11%
Number of cases with benefits reduced to zero	0	0	0	0%
Number of recipients with benefits reduced to zero	0	0	0	0%



## DIVISION OF FAMILY RESOURCES

### Monthly Management Report

Two-Parent Families	March 2026	February 2026	March 2025	Annual Change
Number of families receiving TANF Grants	2	0	2	0.00%
Total number of grant recipients	8	0	6	33.33%
Number of adult grant recipients	4	0	4	0.00%
Number of child grant recipients	4	0	2	100.00%
Total payments	\$531	\$0	\$1,026	-48.25%
Average payment per case	\$265.50	\$0.00	\$513.00	-48.25%
Average payment per recipient	\$66.38	\$0.00	\$171.00	-61.18%
Number of cases with benefits reduced to zero	0	0	0	0%
Number of recipients with benefits reduced to zero	0	0	0	0%
Number of adult recipients with benefit reduced to zero	0	0	0	0%
Number of child recipients with benefit reduced to zero	0	0	0	0%

Note: The two-parent case count includes cases in which a parent living in the home is excluded from receiving TANF benefits but whose income is used in the TANF eligibility determination.



## DIVISION OF FAMILY RESOURCES

### Monthly Management Report

Reporting Month: March 2026

Location: Tippecanoe County

#### TANF - APPLICATIONS

	March 2026	February 2026	March 2025	Annual Change
<b>Number of Applications</b>	114	100	124	-8.06%

#### TANF - RECIPIENTS BY ZIP CODE

ZIP Code	Households	Recipients
47901	3	11
47904	25	55
47905	31	83
47906	14	51
47909	26	72
<b>Total</b>	<b>99</b>	<b>272</b>



# DIVISION OF FAMILY RESOURCES

## Monthly Management Report

Reporting Month: March 2026 Location: Tippecanoe County

### TEMPORARY ASSISTANCE FOR NEEDY FAMILIES (TANF)

TANF Regular And TANF Two-Parent Cash Assistance

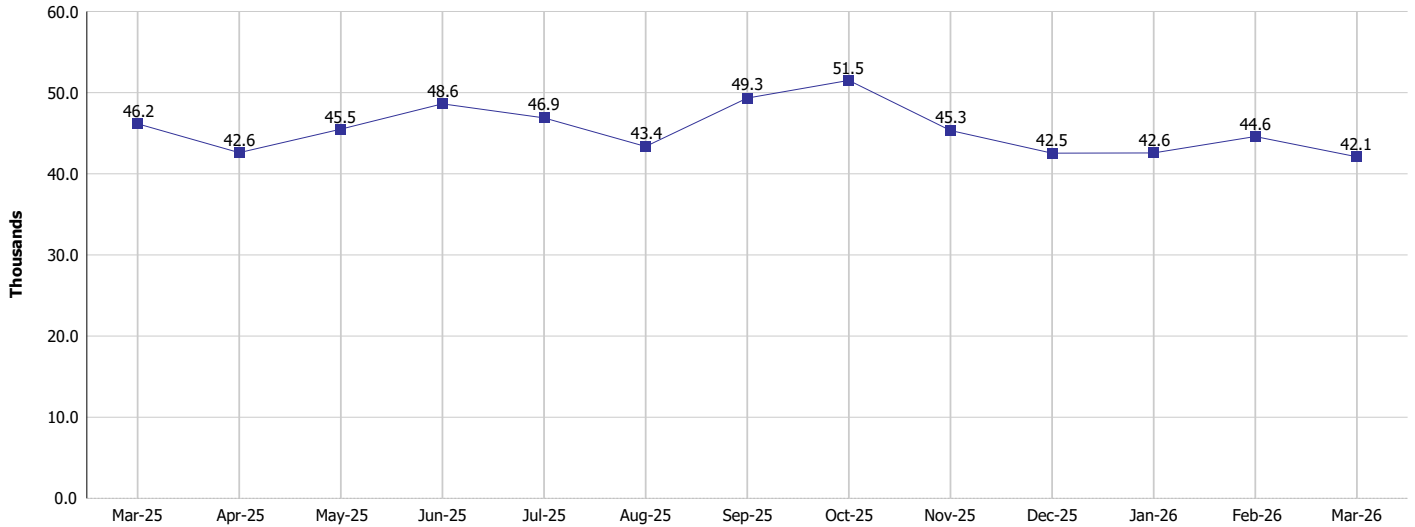

TANF Cases and Recipients  
(TANF Regular and TANF Two-Parent)

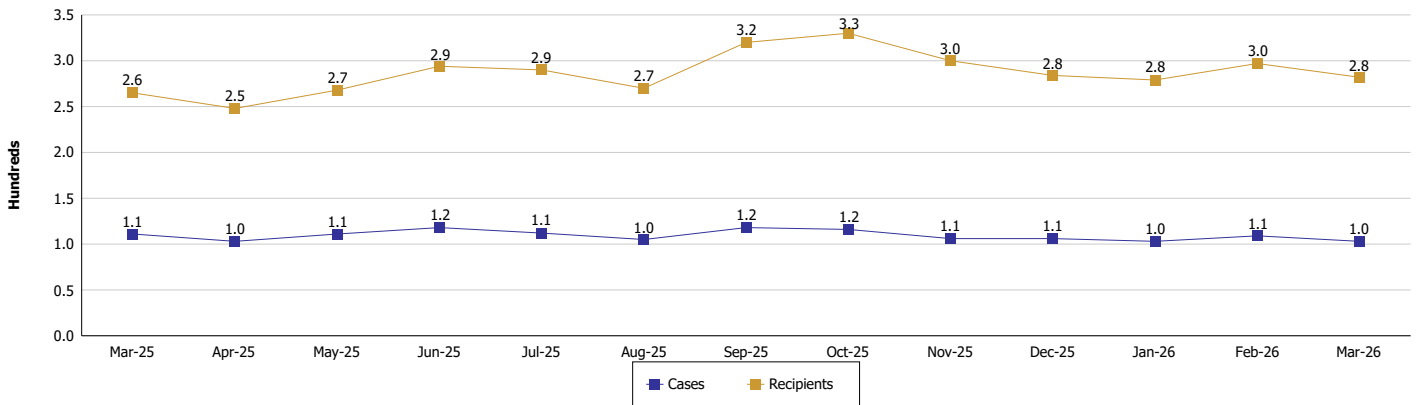



## DIVISION OF FAMILY RESOURCES

### Monthly Management Report

Reporting Month: March 2026

Location: Tippecanoe County

#### SUPPLEMENTAL NUTRITION ASSISTANCE PROGRAM (SNAP)

	March 2026	February 2026	March 2025	Annual Change
Total issuance	\$2,252,525	\$2,290,592	\$2,544,148	-11.46%
Number of households receiving SNAP benefits	5,376	5,397	5,971	-9.96%
Number of recipients	11,241	11,400	12,729	-11.69%
Average issuance per household	\$419	\$424.42	\$426.08	-1.66%
Average issuance per recipient	\$200.38	\$200.93	\$199.87	0.26%
Number of Applications	678	656	772	-12.18%



## DIVISION OF FAMILY RESOURCES

### Monthly Management Report

Reporting Month: March 2026	Location: Tippecanoe County
-----------------------------	-----------------------------

#### SNAP - RECIPIENTS BY ZIP CODE

ZIP Code	Households	Recipients
46052	1	2
46058	1	1
46158	1	1
46168	1	2
46219	1	1
46227	1	6
46241	1	3
46401	1	1
46406	1	1
46563	1	1
46613	1	5
46901	2	2
46902	1	1
46923	2	3
46932	1	1
46953	2	3
46996	1	3
47374	1	1
47872	1	1
47901	292	466
47902	1	1
47903	6	7
47904	1,227	2,255
47905	1,484	3,091
47906	694	1,578
47909	1,458	3,419
47918	4	7
47920	41	74
47924	4	6
47930	39	89
47932	1	1
47933	2	4
47941	35	85
47955	1	4
47962	1	1
47970	14	22
47978	1	1
47981	9	20
47983	14	28
47992	17	25
None	9	18
Totals	5,376	11,241



# DIVISION OF FAMILY RESOURCES

## Monthly Management Report

Reporting Month: March 2026 Location: Tippecanoe County

### SUPPLEMENTAL NUTRITION ASSISTANCE PROGRAM (SNAP)

**SNAP Issuance**

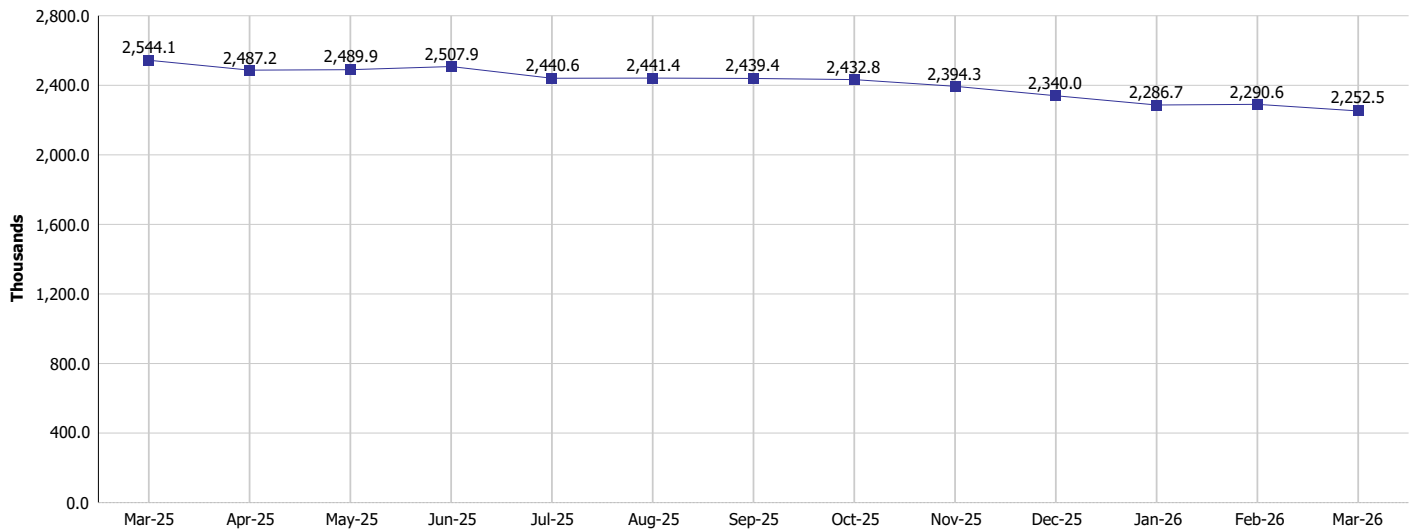

**SNAP Households and Recipients**

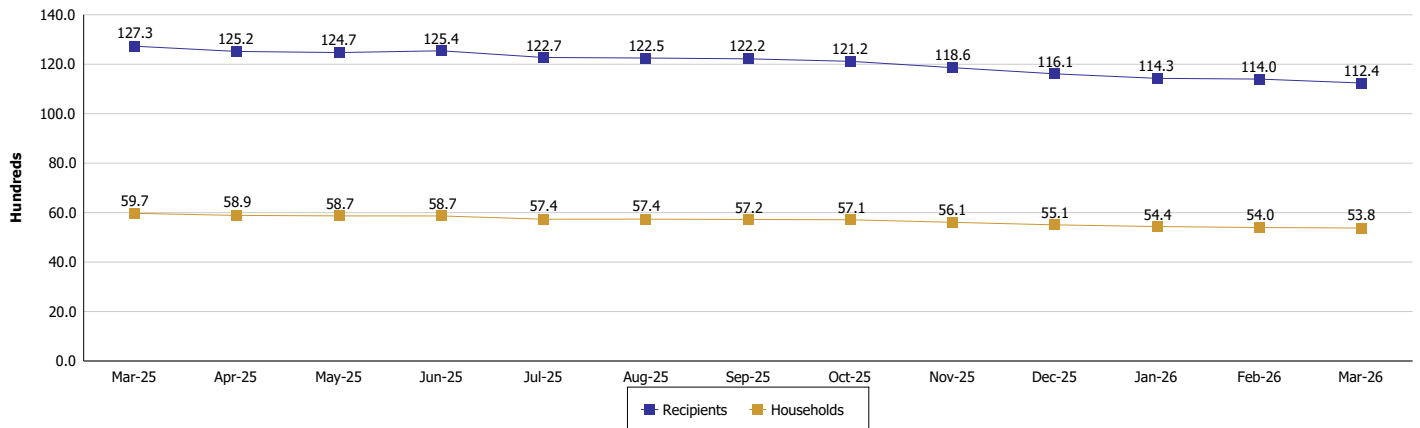



## DIVISION OF FAMILY RESOURCES

### Monthly Management Report

Reporting Month: March 2026

Location: Tippecanoe County

#### HIP 2.0 and SNAP

	March 2026	February 2026	March 2025	Annual Change
Total HIP 2.0 Members	11,410	11,724	16,339	-30.17%
HIP Members also SNAP Recipients	3,009	3,062	3,616	-16.79%
Percentage HIP Members SNAP Recipients	26.4%	26.1%	22.1%	4.24
HIP Members SNAP ABAWDs	297	306	111	167.57%
Percentage HIP Members SNAP ABAWDs	2.6%	2.6%	0.7%	1.9



## DIVISION OF FAMILY RESOURCES

### Monthly Management Report

Reporting Month: March 2026

Location: Tippecanoe County

#### INDIANA MANPOWER PLACEMENT AND COMPREHENSIVE TRAINING (IMPACT)

	March 2026	February 2026	March 2025	Annual Change
Number of IMPACT cases	16	17	12	33.33%
Number of TANF IMPACT adults	7	6	5	40.00%
Number of SNAP IMPACT Cases	9	11	7	28.57%
Total number of adults employed	40	30	29	37.93%
Number of TANF IMPACT adults newly employed (within past 30 days)	0	1	1	-100.00%
Number of SNAP IMPACT adults employed	40	29	28	42.86%
Total number of adults ineligible due to employment	25	30	29	-13.79%
Number of TANF adults ineligible due to employment	0	0	2	-100.00%
Number of SNAP adults ineligible due to employment	25	30	27	-7.41%

