



DIVISION OF FAMILY RESOURCES

Steuben County Monthly Management Report March 2026

State of Indiana

Mike Braun
Governor

Family and Social Services Administration

Mitch Roob
Secretary

Division of Family Resources

Sunshine Beam
Director

For questions regarding data on this report contact:
office.Communications@fssa.IN.gov



State of Indiana

Published April 2026



DIVISION OF FAMILY RESOURCES

Monthly Management Report

Reporting Month: March 2026

Location: Steuben County

TEMPORARY ASSISTANCE FOR NEEDY FAMILIES (TANF)

Child-Only and One-Parent Families	March 2026	February 2026	March 2025	Annual Change
Number of families receiving TANF Grants	10	8	10	0.00%
Total number of grant recipients	15	10	17	-11.76%
Number of adult grant recipients	2	0	2	0.00%
Number of child grant recipients	13	10	15	-13.33%
Total payments	\$3,135	\$2,306	\$3,493	-10.25%
Average payment per case	\$313.50	\$288.25	\$349.30	-10.25%
Average payment per recipient	\$209.00	\$230.60	\$205.47	1.72%
Number of cases with benefits reduced to zero	0	0	0	0%
Number of recipients with benefits reduced to zero	0	0	0	0%
Number of adult recipients with benefit reduced to zero	0	0	0	0%
Number of child recipients with benefit reduced to zero	0	0	0	0%

Pregnancy TANF Families	March 2026	February 2026	March 2025	Annual Change
Number of families receiving TANF Grants	0	0	0	0%
Total number of grant recipients	0	0	0	0%
Total payments	\$0.00	\$0.00	\$0.00	0%
Average payment per case	\$0.00	\$0.00	\$0.00	0.00%
Average payment per recipient	\$0.00	\$0.00	\$0.00	0.00%
Number of cases with benefits reduced to zero	0	0	0	0%
Number of recipients with benefits reduced to zero	0	0	0	0%



DIVISION OF FAMILY RESOURCES

Monthly Management Report

Two-Parent Families	March 2026	February 2026	March 2025	Annual Change
Number of families receiving TANF Grants	1	1	0	0%
Total number of grant recipients	5	5	0	0%
Number of adult grant recipients	2	2	0	0%
Number of child grant recipients	3	3	0	0%
Total payments	\$721	\$721	\$0	0%
Average payment per case	\$721.00	\$721.00	\$0.00	0.00%
Average payment per recipient	\$144.20	\$144.20	\$0.00	0.00%
Number of cases with benefits reduced to zero	0	0	0	0%
Number of recipients with benefits reduced to zero	0	0	0	0%
Number of adult recipients with benefit reduced to zero	0	0	0	0%
Number of child recipients with benefit reduced to zero	0	0	0	0%

Note: The two-parent case count includes cases in which a parent living in the home is excluded from receiving TANF benefits but whose income is used in the TANF eligibility determination.



DIVISION OF FAMILY RESOURCES

Monthly Management Report

Reporting Month: March 2026	Location: Steuben County
-----------------------------	--------------------------

TANF - APPLICATIONS

	March 2026	February 2026	March 2025	Annual Change
Number of Applications	15	13	15	0.00%

TANF - RECIPIENTS BY ZIP CODE

ZIP Code	Households	Recipients
46703	7	16
46737	2	2
46742	1	1
46779	1	1
Total	11	20



DIVISION OF FAMILY RESOURCES

Monthly Management Report

Reporting Month: March 2026

Location: Steuben County

TEMPORARY ASSISTANCE FOR NEEDY FAMILIES (TANF)

TANF Regular And TANF Two-Parent Cash Assistance

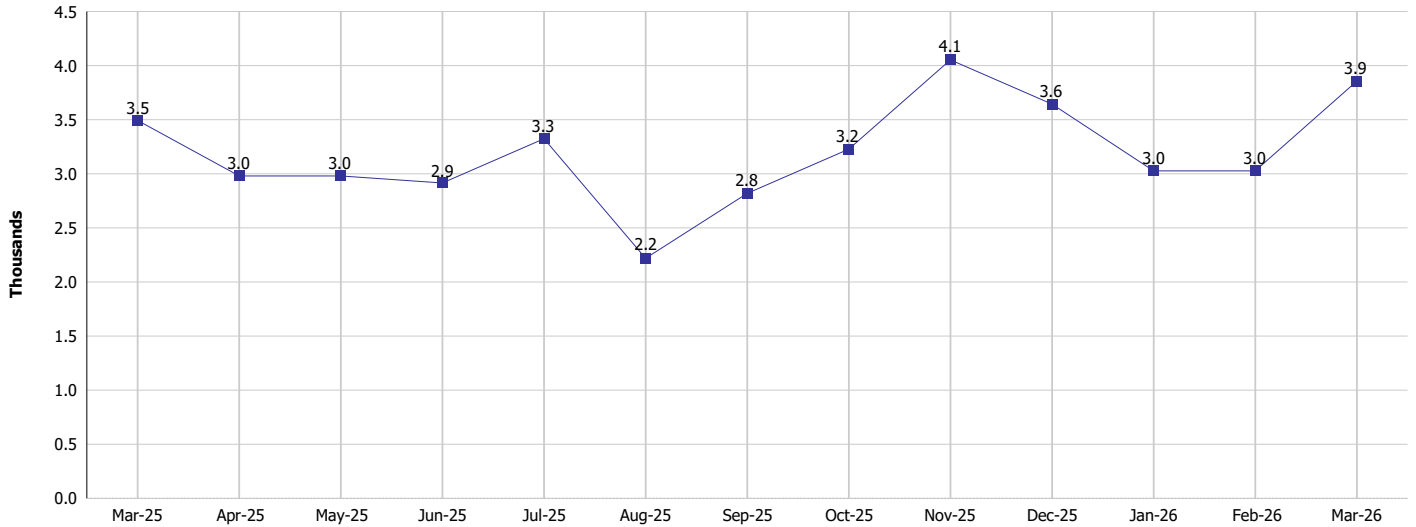

TANF Cases and Recipients (TANF Regular and TANF Two-Parent)

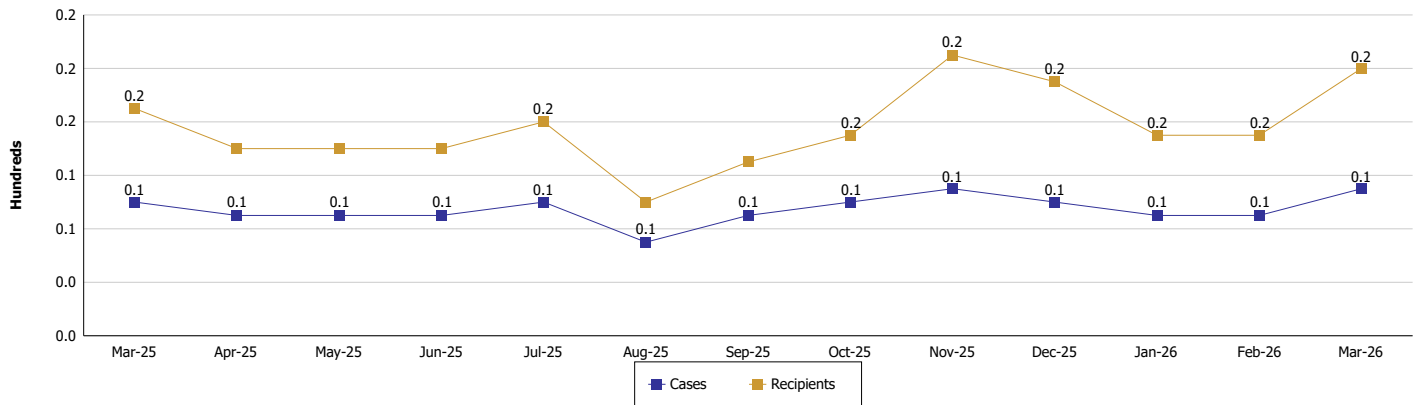



DIVISION OF FAMILY RESOURCES

Monthly Management Report

Reporting Month: March 2026

Location: Steuben County

SUPPLEMENTAL NUTRITION ASSISTANCE PROGRAM (SNAP)

	March 2026	February 2026	March 2025	Annual Change
Total issuance	\$295,916	\$304,368	\$337,455	-12.31%
Number of households receiving SNAP benefits	823	827	908	-9.36%
Number of recipients	1,648	1,669	1,879	-12.29%
Average issuance per household	\$359.56	\$368.04	\$371.65	-3.25%
Average issuance per recipient	\$179.56	\$182.37	\$179.59	-0.02%
Number of Applications	106	82	103	2.91%



DIVISION OF FAMILY RESOURCES

Monthly Management Report

Reporting Month: March 2026 Location: Steuben County

SNAP - RECIPIENTS BY ZIP CODE

ZIP Code	Households	Recipients
46231	1	1
46514	1	2
46703	488	935
46705	4	7
46737	154	328
46742	31	42
46747	57	142
46761	6	18
46776	38	81
46779	39	88
46802	1	1
46805	1	1
46825	1	1
None	1	1
Totals	823	1,648



DIVISION OF FAMILY RESOURCES

Monthly Management Report

Reporting Month: March 2026

Location: Steuben County

SUPPLEMENTAL NUTRITION ASSISTANCE PROGRAM (SNAP)

SNAP Issuance

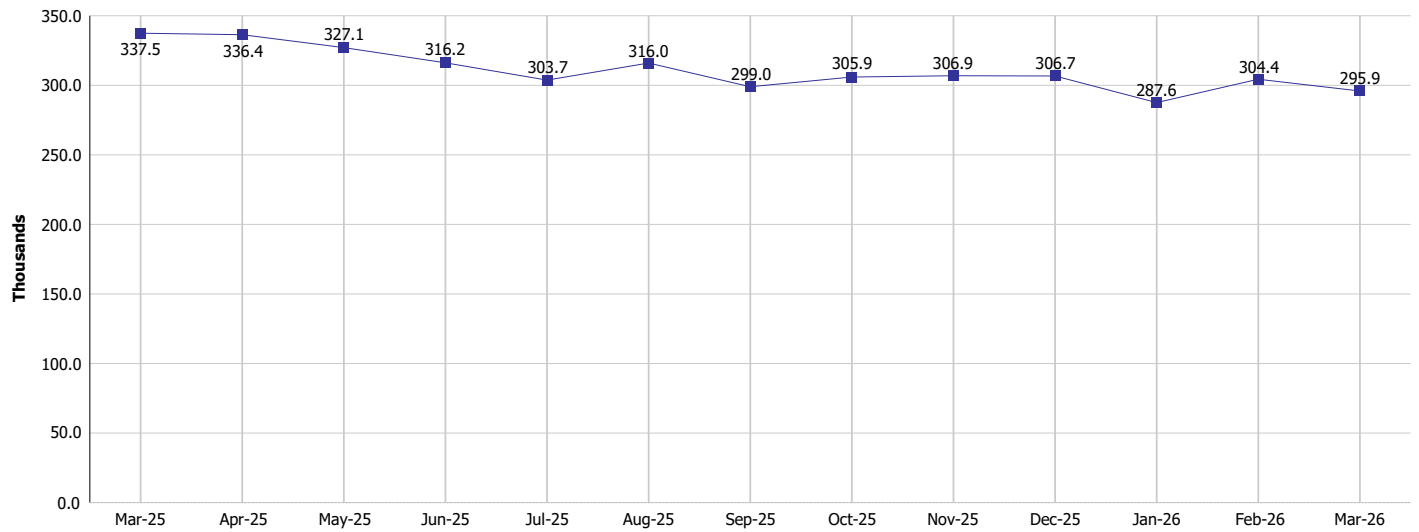

SNAP Households and Recipients

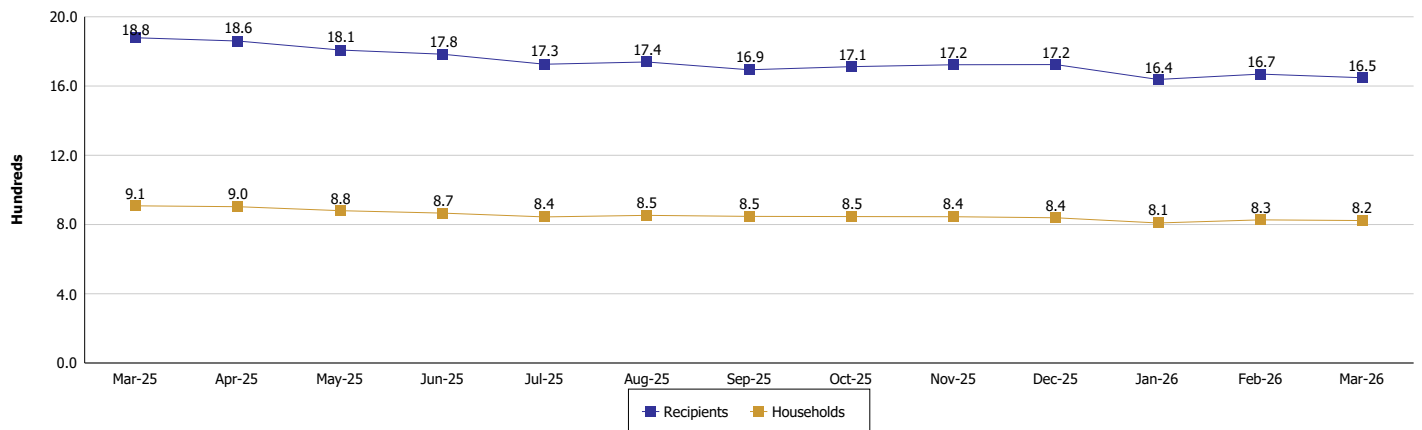



DIVISION OF FAMILY RESOURCES

Monthly Management Report

Reporting Month: March 2026

Location: Steuben County

HIP 2.0 and SNAP

	March 2026	February 2026	March 2025	Annual Change
Total HIP 2.0 Members	2,358	2,402	3,144	-25.00%
HIP Members also SNAP Recipients	462	457	561	-17.65%
Percentage HIP Members SNAP Recipients	19.6%	19.0%	17.8%	1.75
HIP Members SNAP ABAWDs	45	54	16	181.25%
Percentage HIP Members SNAP ABAWDs	1.9%	2.2%	0.5%	1.4



DIVISION OF FAMILY RESOURCES

Monthly Management Report

Reporting Month: March 2026

Location: Steuben County

INDIANA MANPOWER PLACEMENT AND COMPREHENSIVE TRAINING (IMPACT)

	March 2026	February 2026	March 2025	Annual Change
Number of IMPACT cases	0	0	1	-100.00%
Number of TANF IMPACT adults	0	0	0	
Number of SNAP IMPACT Cases	0	0	1	-100.00%
Total number of adults employed	12	5	4	200.00%
Number of TANF IMPACT adults newly employed (within past 30 days)	1	0	0	
Number of SNAP IMPACT adults employed	11	5	4	175.00%
Total number of adults ineligible due to employment	6	3	5	20.00%
Number of TANF adults ineligible due to employment	0	0	0	
Number of SNAP adults ineligible due to employment	6	3	5	20.00%

IMPACT Caseloads
(SNAP, TANF, Total Caseload)

