



DIVISION OF FAMILY RESOURCES

Starke County Monthly Management Report March 2026

State of Indiana

Mike Braun
Governor

Family and Social Services Administration

Mitch Roob
Secretary

Division of Family Resources

Sunshine Beam
Director

For questions regarding data on this report contact:
office.Communications@fssa.IN.gov



State of Indiana

Published April 2026



DIVISION OF FAMILY RESOURCES

Monthly Management Report

Reporting Month: March 2026

Location: Starke County

TEMPORARY ASSISTANCE FOR NEEDY FAMILIES (TANF)

Child-Only and One-Parent Families	March 2026	February 2026	March 2025	Annual Change
Number of families receiving TANF Grants	16	17	9	77.78%
Total number of grant recipients	28	31	13	115.38%
Number of adult grant recipients	6	6	1	500.00%
Number of child grant recipients	22	25	12	83.33%
Total payments	\$5,203	\$5,716	\$2,819	84.57%
Average payment per case	\$325.19	\$336.24	\$313.22	3.82%
Average payment per recipient	\$185.82	\$184.39	\$216.85	-14.31%
Number of cases with benefits reduced to zero	0	0	0	0%
Number of recipients with benefits reduced to zero	0	0	0	0%
Number of adult recipients with benefit reduced to zero	0	0	0	0%
Number of child recipients with benefit reduced to zero	0	0	0	0%

Pregnancy TANF Families	March 2026	February 2026	March 2025	Annual Change
Number of families receiving TANF Grants	2	2	0	0%
Total number of grant recipients	2	2	0	0%
Total payments	\$496.00	\$496.00	\$0.00	0%
Average payment per case	\$248.00	\$248.00	\$0.00	0.00%
Average payment per recipient	\$248.00	\$248.00	\$0.00	0.00%
Number of cases with benefits reduced to zero	0	0	0	0%
Number of recipients with benefits reduced to zero	0	0	0	0%



DIVISION OF FAMILY RESOURCES

Monthly Management Report

Two-Parent Families	March 2026	February 2026	March 2025	Annual Change
Number of families receiving TANF Grants	0	0	1	-100.00%
Total number of grant recipients	0	0	3	-100.00%
Number of adult grant recipients	0	0	2	-100.00%
Number of child grant recipients	0	0	1	-100.00%
Total payments	\$0	\$0	\$513	-100.00%
Average payment per case	\$0.00	\$0.00	\$513.00	-100.00%
Average payment per recipient	\$0.00	\$0.00	\$171.00	-100.00%
Number of cases with benefits reduced to zero	0	0	0	0%
Number of recipients with benefits reduced to zero	0	0	0	0%
Number of adult recipients with benefit reduced to zero	0	0	0	0%
Number of child recipients with benefit reduced to zero	0	0	0	0%

Note: The two-parent case count includes cases in which a parent living in the home is excluded from receiving TANF benefits but whose income is used in the TANF eligibility determination.



DIVISION OF FAMILY RESOURCES

Monthly Management Report

Reporting Month: March 2026

Location: Starke County

TANF - APPLICATIONS

	March 2026	February 2026	March 2025	Annual Change
Number of Applications	14	8	11	27.27%

TANF - RECIPIENTS BY ZIP CODE

ZIP Code	Households	Recipients
46366	5	8
46374	1	2
46531	1	1
46534	7	15
46574	1	1
46960	1	1
Total	16	28



DIVISION OF FAMILY RESOURCES

Monthly Management Report

Reporting Month: March 2026 Location: Starke County

TEMPORARY ASSISTANCE FOR NEEDY FAMILIES (TANF)

TANF Regular And TANF Two-Parent Cash Assistance

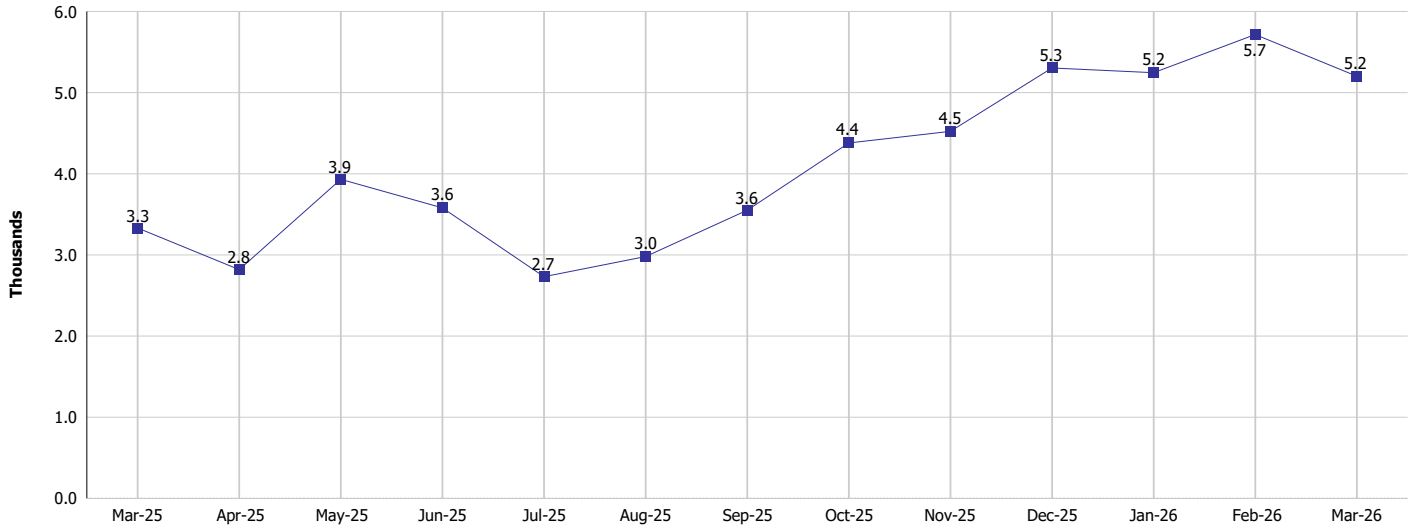

TANF Cases and Recipients
(TANF Regular and TANF Two-Parent)

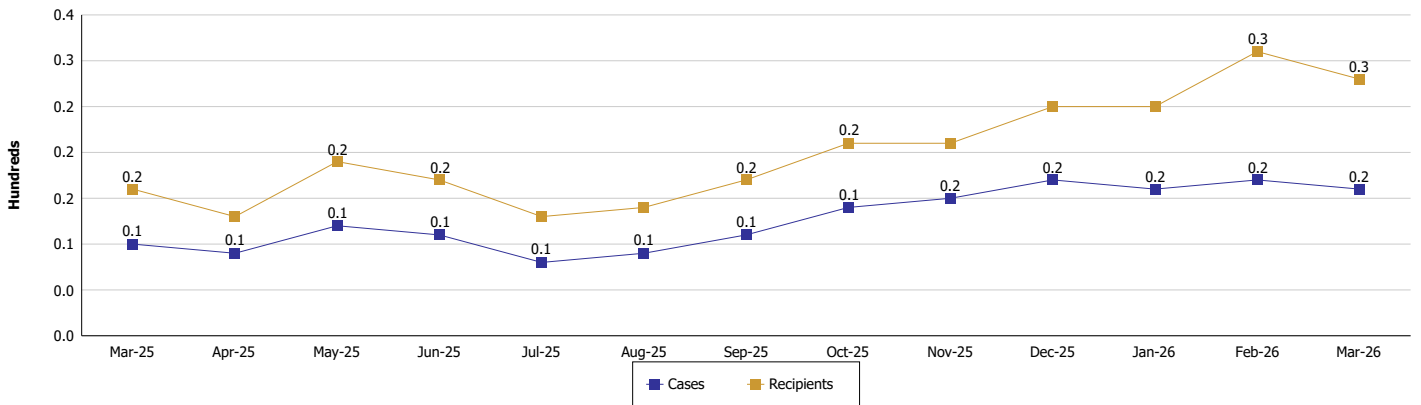



DIVISION OF FAMILY RESOURCES

Monthly Management Report

Reporting Month: March 2026

Location: Starke County

SUPPLEMENTAL NUTRITION ASSISTANCE PROGRAM (SNAP)

	March 2026	February 2026	March 2025	Annual Change
Total issuance	\$395,895	\$396,399	\$451,440	-12.3%
Number of households receiving SNAP benefits	1,074	1,083	1,169	-8.13%
Number of recipients	2,127	2,164	2,393	-11.12%
Average issuance per household	\$368.62	\$366.02	\$386.18	-4.55%
Average issuance per recipient	\$186.13	\$183.18	\$188.65	-1.34%
Number of Applications	89	107	103	-13.59%



DIVISION OF FAMILY RESOURCES

Monthly Management Report

Reporting Month: March 2026 Location: Starke County

SNAP - RECIPIENTS BY ZIP CODE

ZIP Code	Households	Recipients
46341	1	3
46350	1	1
46366	253	520
46374	36	78
46410	1	4
46511	20	43
46531	45	89
46532	60	126
46534	572	1,094
46563	2	2
46574	53	104
46614	1	1
46960	22	48
46968	4	10
46996	1	1
None	2	3
Totals	1,074	2,127



DIVISION OF FAMILY RESOURCES

Monthly Management Report

Reporting Month: March 2026

Location: Starke County

SUPPLEMENTAL NUTRITION ASSISTANCE PROGRAM (SNAP)

SNAP Issuance

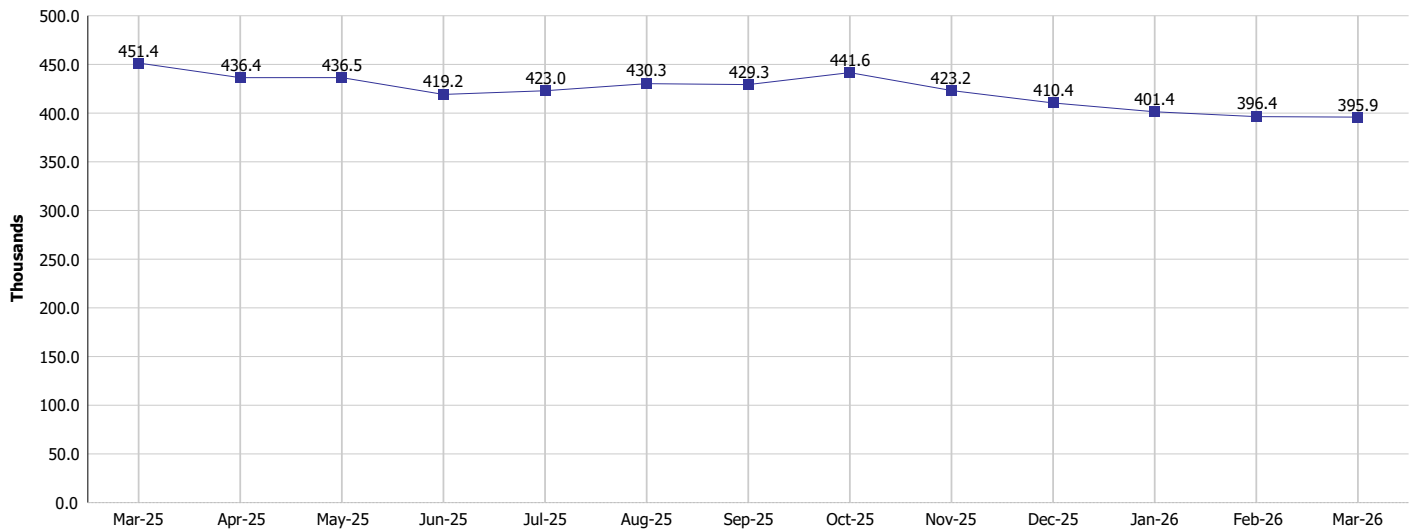

SNAP Households and Recipients

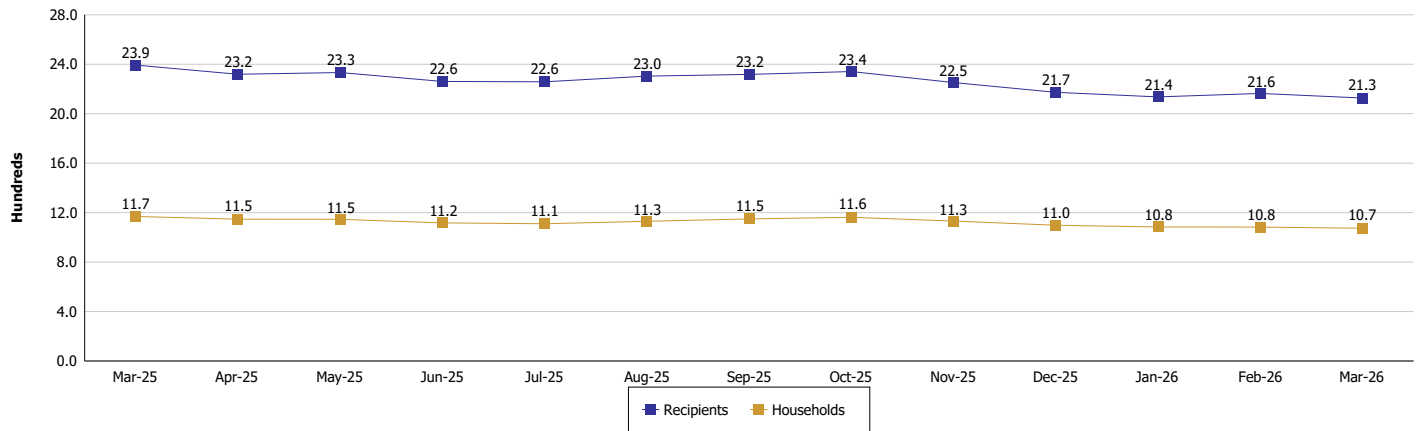



DIVISION OF FAMILY RESOURCES

Monthly Management Report

Reporting Month: March 2026

Location: Starke County

HIP 2.0 and SNAP

	March 2026	February 2026	March 2025	Annual Change
Total HIP 2.0 Members	2,183	2,253	2,745	-20.47%
HIP Members also SNAP Recipients	654	667	795	-17.74%
Percentage HIP Members SNAP Recipients	30.0%	29.6%	29.0%	1.00
HIP Members SNAP ABAWDs	79	76	28	182.14%
Percentage HIP Members SNAP ABAWDs	3.6%	3.4%	1.0%	2.6



DIVISION OF FAMILY RESOURCES

Monthly Management Report

Reporting Month: March 2026

Location: Starke County

INDIANA MANPOWER PLACEMENT AND COMPREHENSIVE TRAINING (IMPACT)

	March 2026	February 2026	March 2025	Annual Change
Number of IMPACT cases	0	2	0	
Number of TANF IMPACT adults	0	1	0	
Number of SNAP IMPACT Cases	0	1	0	
Total number of adults employed	12	9	2	500.00%
Number of TANF IMPACT adults newly employed (within past 30 days)	0	1	0	
Number of SNAP IMPACT adults employed	12	8	2	500.00%
Total number of adults ineligible due to employment	5	8	12	-58.33%
Number of TANF adults ineligible due to employment	0	0	0	
Number of SNAP adults ineligible due to employment	5	8	12	-58.33%

IMPACT Caseloads
(SNAP, TANF, Total Caseload)

