



DIVISION OF FAMILY RESOURCES

Shelby County Monthly Management Report March 2026

State of Indiana

Mike Braun
Governor

Family and Social Services Administration

Mitch Roob
Secretary

Division of Family Resources

Sunshine Beam
Director

For questions regarding data on this report contact:
office.Communications@fssa.IN.gov



State of Indiana

Published April 2026



DIVISION OF FAMILY RESOURCES

Monthly Management Report

Reporting Month: March 2026

Location: Shelby County

TEMPORARY ASSISTANCE FOR NEEDY FAMILIES (TANF)

Child-Only and One-Parent Families	March 2026	February 2026	March 2025	Annual Change
Number of families receiving TANF Grants	20	18	11	81.82%
Total number of grant recipients	41	36	19	115.79%
Number of adult grant recipients	7	5	1	600.00%
Number of child grant recipients	34	31	18	88.89%
Total payments	\$7,652	\$6,730	\$3,864	98.03%
Average payment per case	\$382.60	\$373.89	\$351.27	8.92%
Average payment per recipient	\$186.63	\$186.94	\$203.37	-8.23%
Number of cases with benefits reduced to zero	1	1	2	-50.00%
Number of recipients with benefits reduced to zero	1	1	3	-66.67%
Number of adult recipients with benefit reduced to zero	0	0	1	-100.00%
Number of child recipients with benefit reduced to zero	1	1	2	-50.00%

Pregnancy TANF Families	March 2026	February 2026	March 2025	Annual Change
Number of families receiving TANF Grants	0	0	0	0%
Total number of grant recipients	0	0	0	0%
Total payments	\$0.00	\$0.00	\$0.00	0%
Average payment per case	\$0.00	\$0.00	\$0.00	0.00%
Average payment per recipient	\$0.00	\$0.00	\$0.00	0.00%
Number of cases with benefits reduced to zero	0	0	0	0%
Number of recipients with benefits reduced to zero	0	0	0	0%



DIVISION OF FAMILY RESOURCES

Monthly Management Report

Two-Parent Families	March 2026	February 2026	March 2025	Annual Change
Number of families receiving TANF Grants	0	1	0	0%
Total number of grant recipients	0	6	0	0%
Number of adult grant recipients	0	2	0	0%
Number of child grant recipients	0	4	0	0%
Total payments	\$0	\$825	\$0	0%
Average payment per case	\$0.00	\$825.00	\$0.00	0.00%
Average payment per recipient	\$0.00	\$137.50	\$0.00	0.00%
Number of cases with benefits reduced to zero	0	0	0	0%
Number of recipients with benefits reduced to zero	0	0	0	0%
Number of adult recipients with benefit reduced to zero	0	0	0	0%
Number of child recipients with benefit reduced to zero	0	0	0	0%

Note: The two-parent case count includes cases in which a parent living in the home is excluded from receiving TANF benefits but whose income is used in the TANF eligibility determination.



DIVISION OF FAMILY RESOURCES

Monthly Management Report

Reporting Month: March 2026

Location: Shelby County

TANF - APPLICATIONS

	March 2026	February 2026	March 2025	Annual Change
Number of Applications	19	13	24	-20.83%

TANF - RECIPIENTS BY ZIP CODE

ZIP Code	Households	Recipients
46126	4	8
46144	1	1
46161	1	5
46176	12	23
46182	2	4
Total	20	41



DIVISION OF FAMILY RESOURCES

Monthly Management Report

Reporting Month: March 2026 Location: Shelby County

TEMPORARY ASSISTANCE FOR NEEDY FAMILIES (TANF)

TANF Regular And TANF Two-Parent Cash Assistance

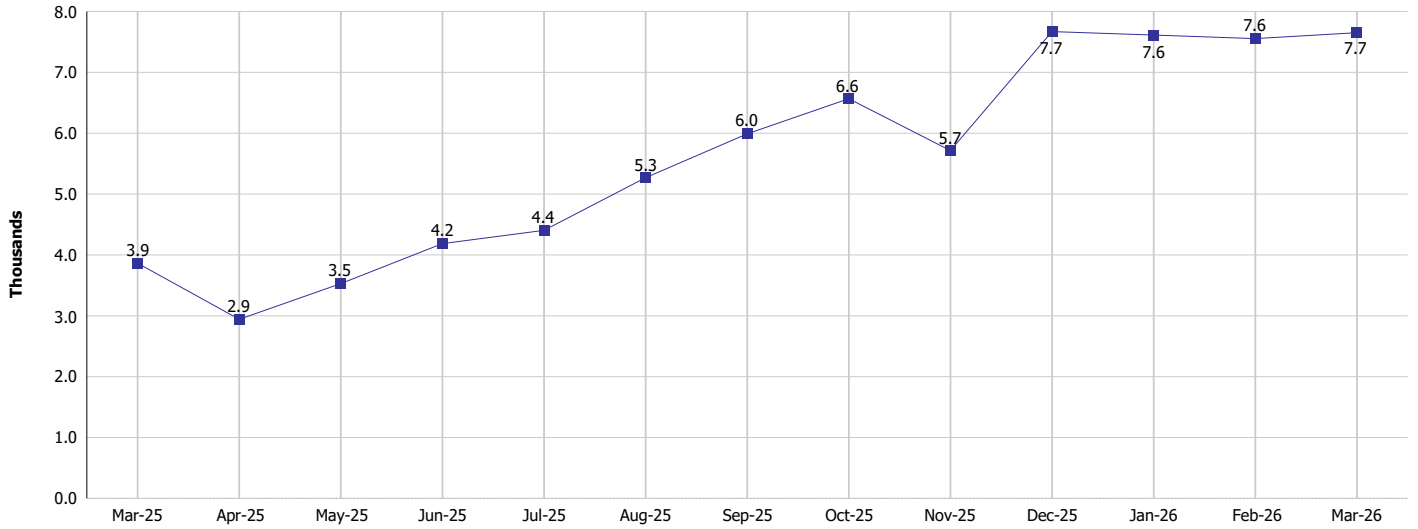

TANF Cases and Recipients
(TANF Regular and TANF Two-Parent)

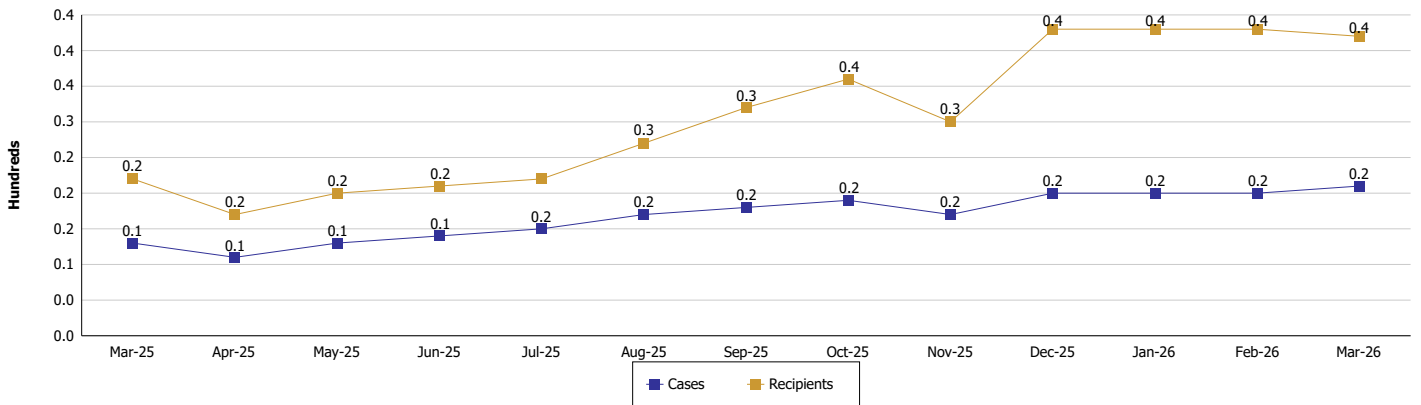



DIVISION OF FAMILY RESOURCES

Monthly Management Report

Reporting Month: March 2026

Location: Shelby County

SUPPLEMENTAL NUTRITION ASSISTANCE PROGRAM (SNAP)

	March 2026	February 2026	March 2025	Annual Change
Total issuance	\$556,854	\$564,685	\$579,863	-3.97%
Number of households receiving SNAP benefits	1,489	1,507	1,515	-1.72%
Number of recipients	2,955	2,994	3,070	-3.75%
Average issuance per household	\$373.98	\$374.71	\$382.75	-2.29%
Average issuance per recipient	\$188.44	\$188.61	\$188.88	-0.23%
Number of Applications	170	188	185	-8.11%



DIVISION OF FAMILY RESOURCES

Monthly Management Report

Reporting Month: March 2026 Location: Shelby County

SNAP - RECIPIENTS BY ZIP CODE

ZIP Code	Households	Recipients
46107	1	4
46110	8	12
46124	38	70
46126	121	255
46130	30	58
46131	3	9
46144	4	9
46161	51	109
46162	6	20
46163	4	4
46173	2	2
46176	1,125	2,199
46182	34	77
46219	1	4
46226	1	1
46237	1	1
46259	3	8
47234	34	65
47240	1	1
47272	21	47
Totals	1,489	2,955



DIVISION OF FAMILY RESOURCES

Monthly Management Report

Reporting Month: March 2026

Location: Shelby County

SUPPLEMENTAL NUTRITION ASSISTANCE PROGRAM (SNAP)

SNAP Issuance

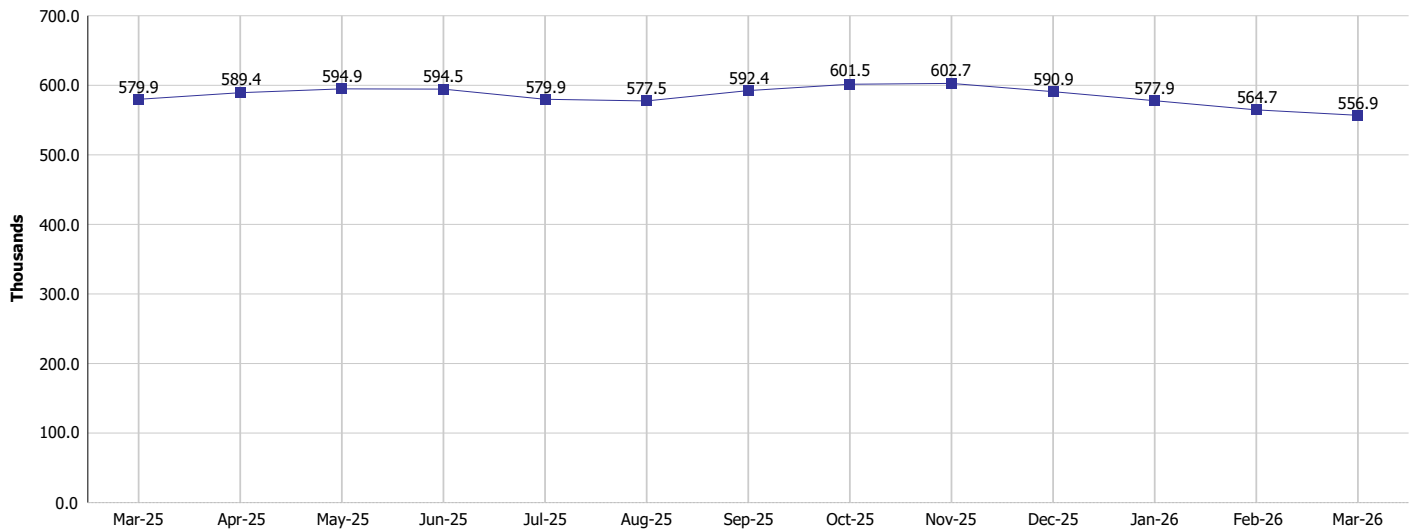

SNAP Households and Recipients

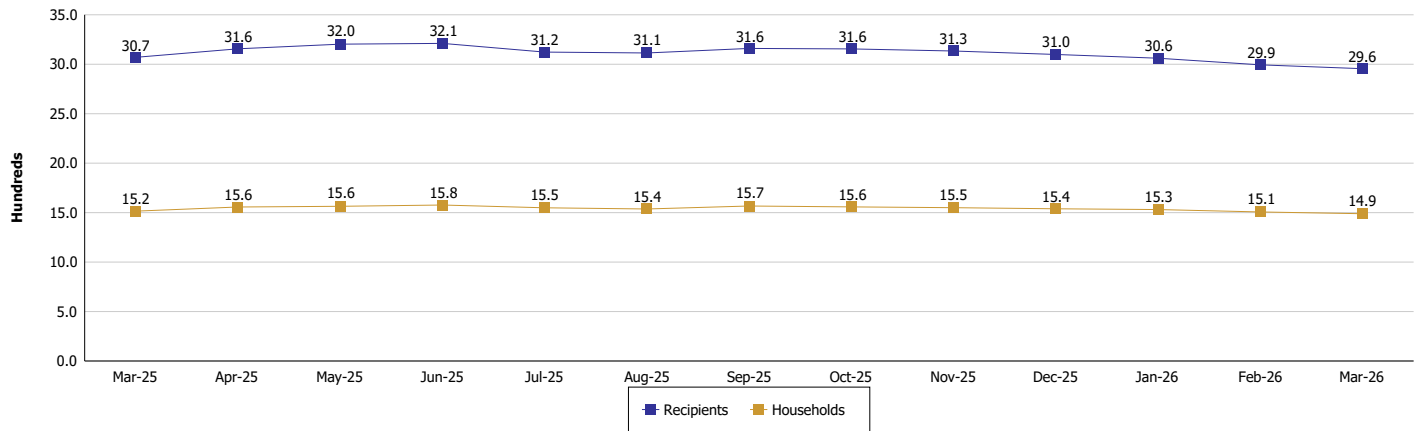



DIVISION OF FAMILY RESOURCES

Monthly Management Report

Reporting Month: March 2026

Location: Shelby County

HIP 2.0 and SNAP

	March 2026	February 2026	March 2025	Annual Change
Total HIP 2.0 Members	3,684	3,797	4,702	-21.65%
HIP Members also SNAP Recipients	904	930	988	-8.50%
Percentage HIP Members SNAP Recipients	24.5%	24.5%	21.0%	3.53
HIP Members SNAP ABAWDs	62	62	18	244.44%
Percentage HIP Members SNAP ABAWDs	1.7%	1.6%	0.4%	1.3



DIVISION OF FAMILY RESOURCES

Monthly Management Report

Reporting Month: March 2026

Location: Shelby County

INDIANA MANPOWER PLACEMENT AND COMPREHENSIVE TRAINING (IMPACT)

	March 2026	February 2026	March 2025	Annual Change
Number of IMPACT cases	0	1	0	
Number of TANF IMPACT adults	0	0	0	
Number of SNAP IMPACT Cases	0	1	0	
Total number of adults employed	12	4	4	200.00%
Number of TANF IMPACT adults newly employed (within past 30 days)	0	0	0	
Number of SNAP IMPACT adults employed	12	4	4	200.00%
Total number of adults ineligible due to employment	6	13	9	-33.33%
Number of TANF adults ineligible due to employment	0	0	0	
Number of SNAP adults ineligible due to employment	6	13	9	-33.33%

