



DIVISION OF FAMILY RESOURCES

Scott County Monthly Management Report March 2026

State of Indiana

Mike Braun
Governor

Family and Social Services Administration

Mitch Roob
Secretary

Division of Family Resources

Sunshine Beam
Director

For questions regarding data on this report contact:
office.Communications@fssa.IN.gov



State of Indiana

Published April 2026



DIVISION OF FAMILY RESOURCES

Monthly Management Report

Reporting Month: March 2026

Location: Scott County

TEMPORARY ASSISTANCE FOR NEEDY FAMILIES (TANF)

Child-Only and One-Parent Families	March 2026	February 2026	March 2025	Annual Change
Number of families receiving TANF Grants	31	31	20	55.00%
Total number of grant recipients	71	71	42	69.05%
Number of adult grant recipients	15	13	6	150.00%
Number of child grant recipients	56	58	36	55.56%
Total payments	\$11,159	\$11,329	\$6,999	59.44%
Average payment per case	\$359.97	\$365.45	\$349.95	2.86%
Average payment per recipient	\$157.17	\$159.56	\$166.64	-5.69%
Number of cases with benefits reduced to zero	1	1	1	0.00%
Number of recipients with benefits reduced to zero	1	1	3	-66.67%
Number of adult recipients with benefit reduced to zero	0	0	0	0%
Number of child recipients with benefit reduced to zero	1	1	3	-66.67%

Pregnancy TANF Families	March 2026	February 2026	March 2025	Annual Change
Number of families receiving TANF Grants	1	1	0	0%
Total number of grant recipients	1	1	0	0%
Total payments	\$248.00	\$248.00	\$0.00	0%
Average payment per case	\$248.00	\$248.00	\$0.00	0.00%
Average payment per recipient	\$248.00	\$248.00	\$0.00	0.00%
Number of cases with benefits reduced to zero	0	0	0	0%
Number of recipients with benefits reduced to zero	0	0	0	0%



DIVISION OF FAMILY RESOURCES

Monthly Management Report

Two-Parent Families	March 2026	February 2026	March 2025	Annual Change
Number of families receiving TANF Grants	0	0	1	-100.00%
Total number of grant recipients	0	0	5	-100.00%
Number of adult grant recipients	0	0	2	-100.00%
Number of child grant recipients	0	0	3	-100.00%
Total payments	\$0	\$0	\$721	-100.00%
Average payment per case	\$0.00	\$0.00	\$721.00	-100.00%
Average payment per recipient	\$0.00	\$0.00	\$144.20	-100.00%
Number of cases with benefits reduced to zero	0	0	0	0%
Number of recipients with benefits reduced to zero	0	0	0	0%
Number of adult recipients with benefit reduced to zero	0	0	0	0%
Number of child recipients with benefit reduced to zero	0	0	0	0%

Note: The two-parent case count includes cases in which a parent living in the home is excluded from receiving TANF benefits but whose income is used in the TANF eligibility determination.



DIVISION OF FAMILY RESOURCES

Monthly Management Report

Reporting Month: March 2026

Location: Scott County

TANF - APPLICATIONS

	March 2026	February 2026	March 2025	Annual Change
Number of Applications	15	17	18	-16.67%

TANF - RECIPIENTS BY ZIP CODE

ZIP Code	Households	Recipients
47102	10	22
47138	4	11
47170	17	38
Total	31	71



DIVISION OF FAMILY RESOURCES

Monthly Management Report

Reporting Month: March 2026 Location: Scott County

TEMPORARY ASSISTANCE FOR NEEDY FAMILIES (TANF)

TANF Regular And TANF Two-Parent Cash Assistance

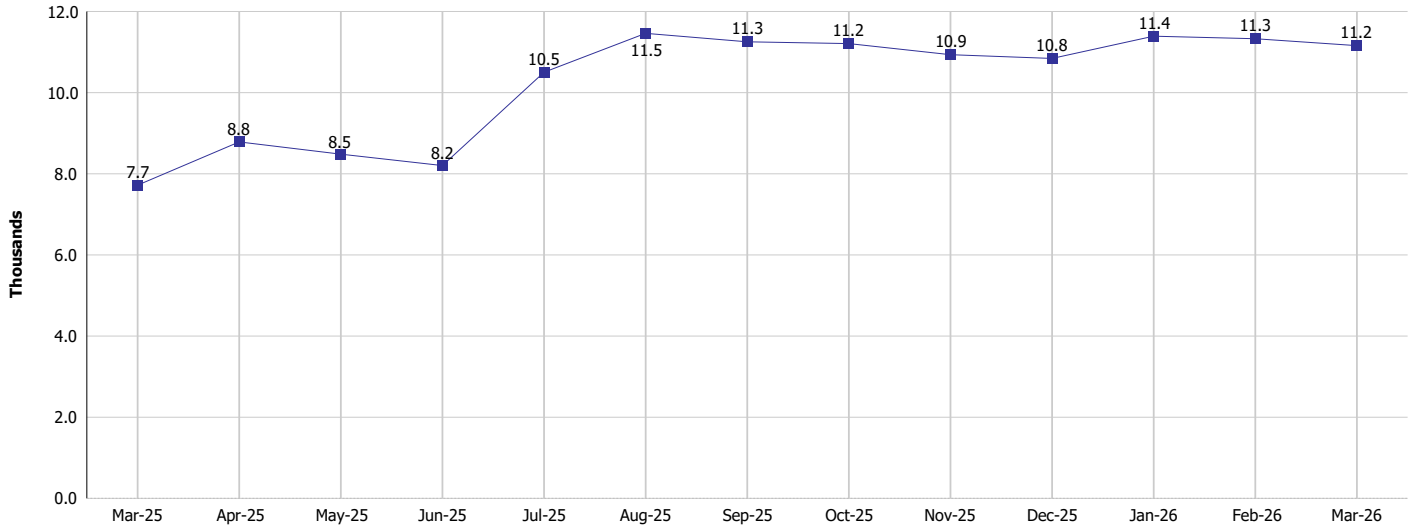

TANF Cases and Recipients
(TANF Regular and TANF Two-Parent)

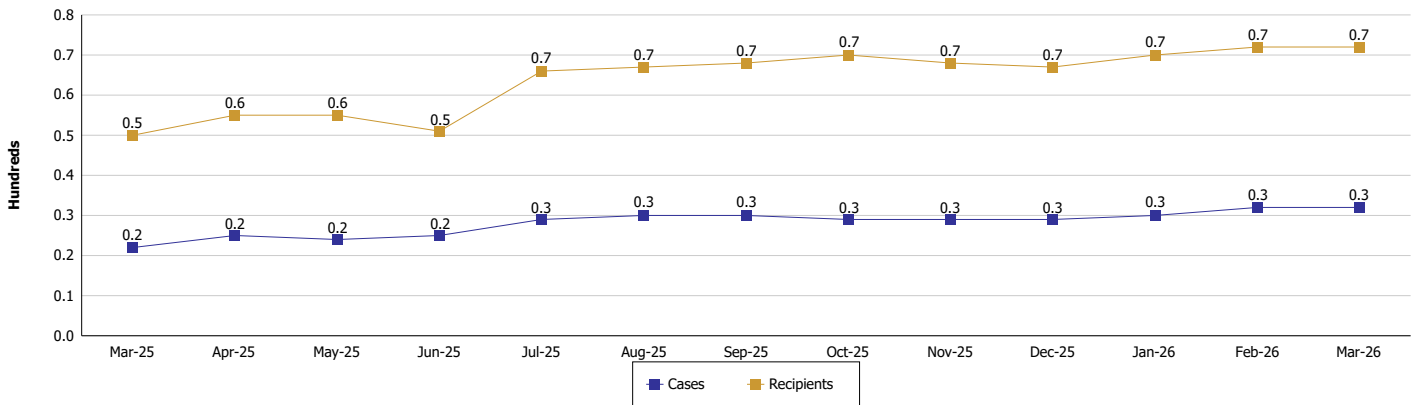



DIVISION OF FAMILY RESOURCES

Monthly Management Report

Reporting Month: March 2026

Location: Scott County

SUPPLEMENTAL NUTRITION ASSISTANCE PROGRAM (SNAP)

	March 2026	February 2026	March 2025	Annual Change
Total issuance	\$517,076	\$507,762	\$548,373	-5.71%
Number of households receiving SNAP benefits	1,407	1,390	1,486	-5.32%
Number of recipients	2,702	2,679	2,857	-5.43%
Average issuance per household	\$367.5	\$365.3	\$369.03	-0.41%
Average issuance per recipient	\$191.37	\$189.53	\$191.94	-0.3%
Number of Applications	143	130	153	-6.54%



DIVISION OF FAMILY RESOURCES

Monthly Management Report

Reporting Month: March 2026 Location: Scott County

SNAP - RECIPIENTS BY ZIP CODE

ZIP Code	Households	Recipients
46123	1	1
47102	481	1,010
47111	1	4
47122	1	1
47138	115	217
47147	9	15
47167	1	1
47170	749	1,336
47172	2	4
47177	27	67
47229	1	2
47230	13	34
47265	1	4
47281	1	1
None	4	5
Totals	1,407	2,702



DIVISION OF FAMILY RESOURCES

Monthly Management Report

Reporting Month: March 2026

Location: Scott County

SUPPLEMENTAL NUTRITION ASSISTANCE PROGRAM (SNAP)

SNAP Issuance

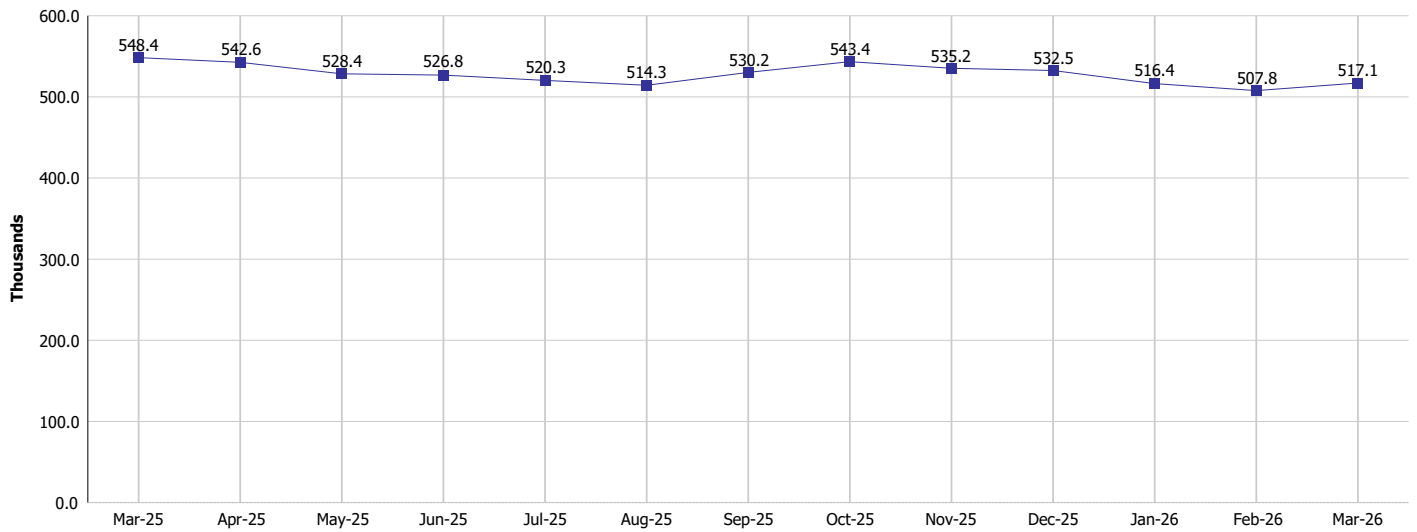

SNAP Households and Recipients

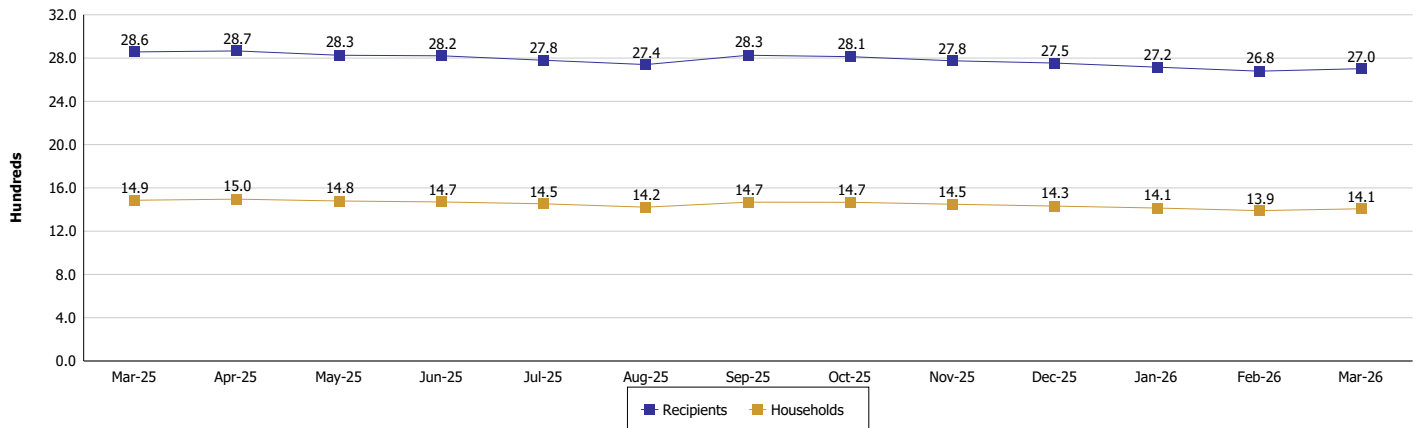



DIVISION OF FAMILY RESOURCES

Monthly Management Report

Reporting Month: March 2026

Location: Scott County

HIP 2.0 and SNAP

	March 2026	February 2026	March 2025	Annual Change
Total HIP 2.0 Members	2,426	2,459	3,028	-19.88%
HIP Members also SNAP Recipients	800	798	904	-11.50%
Percentage HIP Members SNAP Recipients	33.0%	32.5%	29.9%	3.12
HIP Members SNAP ABAWDs	74	74	31	138.71%
Percentage HIP Members SNAP ABAWDs	3.1%	3.0%	1.0%	2.0



DIVISION OF FAMILY RESOURCES

Monthly Management Report

Reporting Month: March 2026

Location: Scott County

INDIANA MANPOWER PLACEMENT AND COMPREHENSIVE TRAINING (IMPACT)

	March 2026	February 2026	March 2025	Annual Change
Number of IMPACT cases	3	0	2	50.00%
Number of TANF IMPACT adults	2	0	1	100.00%
Number of SNAP IMPACT Cases	1	0	1	0.00%
Total number of adults employed	5	5	10	-50.00%
Number of TANF IMPACT adults newly employed (within past 30 days)	0	0	0	
Number of SNAP IMPACT adults employed	5	5	10	-50.00%
Total number of adults ineligible due to employment	3	2	5	-40.00%
Number of TANF adults ineligible due to employment	0	0	0	
Number of SNAP adults ineligible due to employment	3	2	5	-40.00%

IMPACT Caseloads
(SNAP, TANF, Total Caseload)

