



DIVISION OF FAMILY RESOURCES

Statewide Monthly Management Report June 2024

State of Indiana

Eric Holcomb
Governor

Family and Social Services Administration

Dan Rusyniak, MD
Secretary

Division of Family Resources

Sunshine Beam
Interim Director

For questions regarding data on this report contact:
office.Communications@fssa.IN.gov



State of Indiana

Published July 2024



DIVISION OF FAMILY RESOURCES

Monthly Management Report

Reporting Month: June 2024

Location: Statewide

TEMPORARY ASSISTANCE FOR NEEDY FAMILIES (TANF)

Child-Only and One-Parent Families	June 2024	May 2024	June 2023	Annual Change
Number of families receiving TANF Grants	4,500	4,428	4,007	12.30%
Total number of grant recipients	9,723	9,432	8,197	18.62%
Number of adult grant recipients	1,646	1,527	1,041	58.12%
Number of child grant recipients	8,077	7,905	7,156	12.87%
Total payments	\$1,040,362	\$1,012,034	\$796,104	30.68%
Average payment per case	\$231.19	\$228.55	\$198.68	16.36%
Average payment per recipient	\$107.00	\$107.30	\$97.12	10.17%
Number of cases with benefits reduced to zero	140	138	103	35.92%
Number of recipients with benefits reduced to zero	275	264	202	36.14%
Number of adult recipients with benefit reduced to zero	33	35	22	50.00%
Number of child recipients with benefit reduced to zero	242	229	180	34.44%

Two-Parent Families	June 2024	May 2024	June 2023	Annual Change
Number of families receiving TANF Grants	803	806	768	4.56%
Total number of grant recipients	2,952	2,961	2,856	3.36%
Number of adult grant recipients	1,592	1,602	1,529	4.12%
Number of child grant recipients	1,360	1,359	1,327	2.49%
Total payments	\$278,227	\$280,937	\$241,771	15.08%
Average payment per case	\$346.48	\$348.56	\$314.81	10.06%
Average payment per recipient	\$94.25	\$94.88	\$84.65	11.34%
Number of cases with benefits reduced to zero	2	7	3	-33.33%
Number of recipients with benefits reduced to zero	7	26	12	-41.67%
Number of adult recipients with benefit reduced to zero	4	14	6	-33.33%
Number of child recipients with benefit reduced to zero	3	12	6	-50.00%

Note:

For August 2021, a one time payment of \$400 per recipient was included in the Total payments and Average payments. TANF section rules changed to reflect Federal reporting logic effective September 2021. For August 2022, a one-time payment of \$269 per recipient was included in the Total payments and Average payments.

Source:



DIVISION OF FAMILY RESOURCES

Monthly Management Report

Reporting Month: June 2024

Location: Statewide

TANF - APPLICATIONS

	June 2024	May 2024	June 2023	Annual Change
Number of Applications	7,286	7,923	7,564	-3.68%



DIVISION OF FAMILY RESOURCES

Monthly Management Report

Reporting Month: June 2024

Location: Statewide

TEMPORARY ASSISTANCE FOR NEEDY FAMILIES (TANF)

TANF Cash Assistance (TANF Regular and TANF Two-Parent)

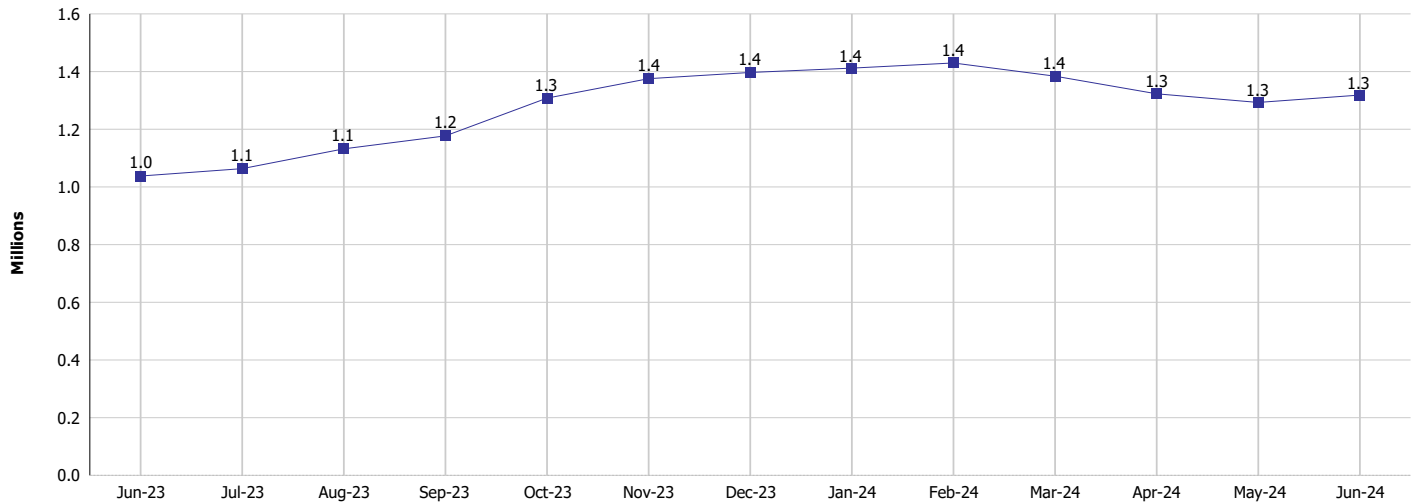

TANF Cases and Recipients (TANF Regular and TANF Two-Parent)

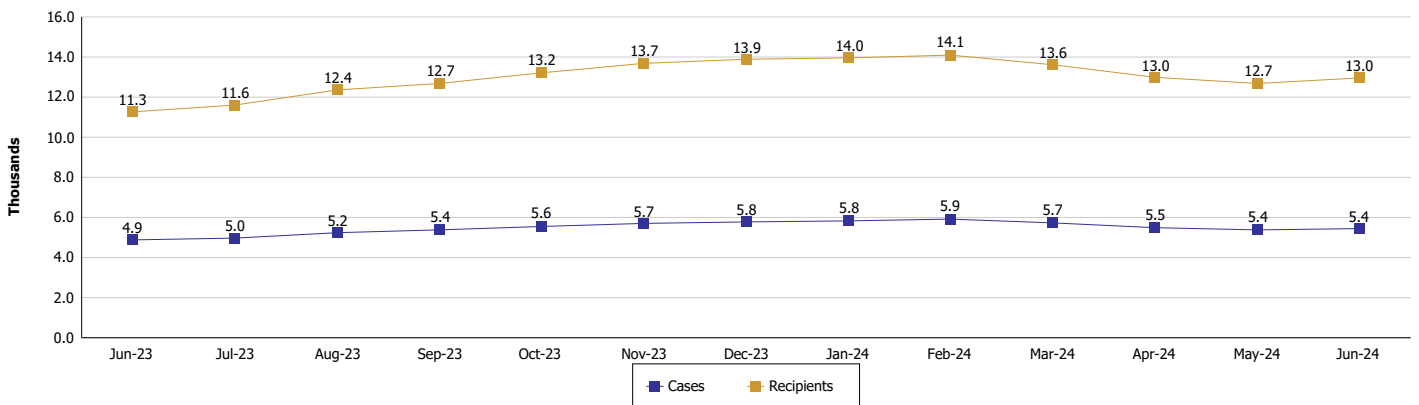

Note:

For August 2021, a one time payment of \$400 per recipient was included in the Total payments and Average payments. TANF section rules changed to reflect Federal reporting logic effective September 2021.
 For August 2022, a one-time payment of \$269 per recipient was included in the Total payments and Average payments.



DIVISION OF FAMILY RESOURCES

Monthly Management Report

Reporting Month: June 2024

Location: Statewide

SUPPLEMENTAL NUTRITION ASSISTANCE PROGRAM (SNAP)

	June 2024	May 2024	June 2023	Annual Change
Total issuance	\$120,413,964	\$120,516,775	\$115,264,457	4.47%
Number of households receiving SNAP benefits	287,519	287,453	285,018	0.88%
Number of recipients	602,147	601,464	598,623	0.59%
Average issuance per household	\$418.80	\$419.26	\$404.41	3.56%
Average issuance per recipient	\$199.97	\$200.37	\$192.55	3.86%
Number of Applications	38,951	41,483	43,258	-9.96%



DIVISION OF FAMILY RESOURCES

Monthly Management Report

Reporting Month: June 2024

Location: Statewide

SUPPLEMENTAL NUTRITION ASSISTANCE PROGRAM (SNAP)

SNAP Issuance

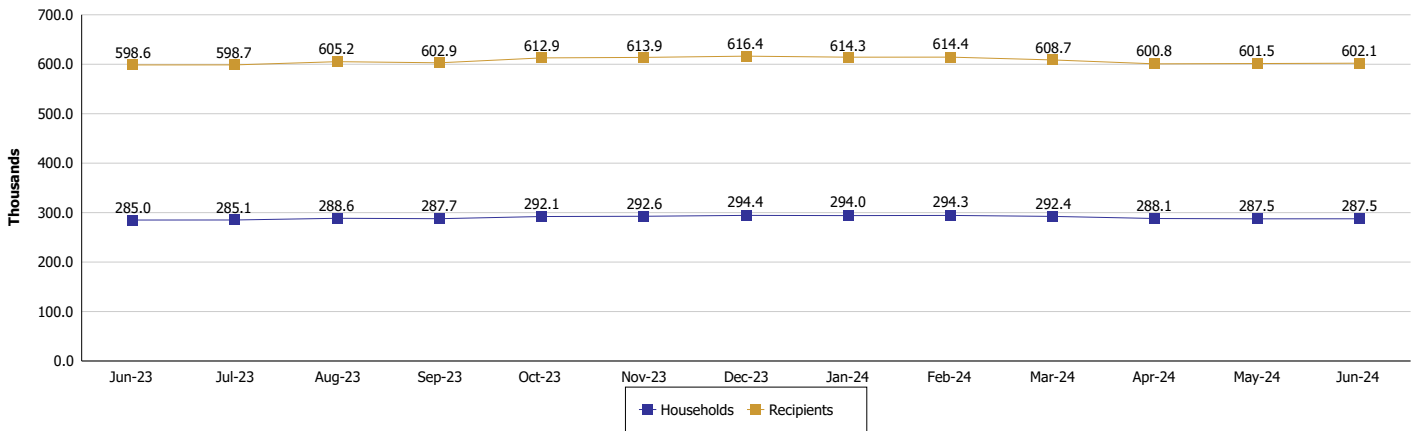
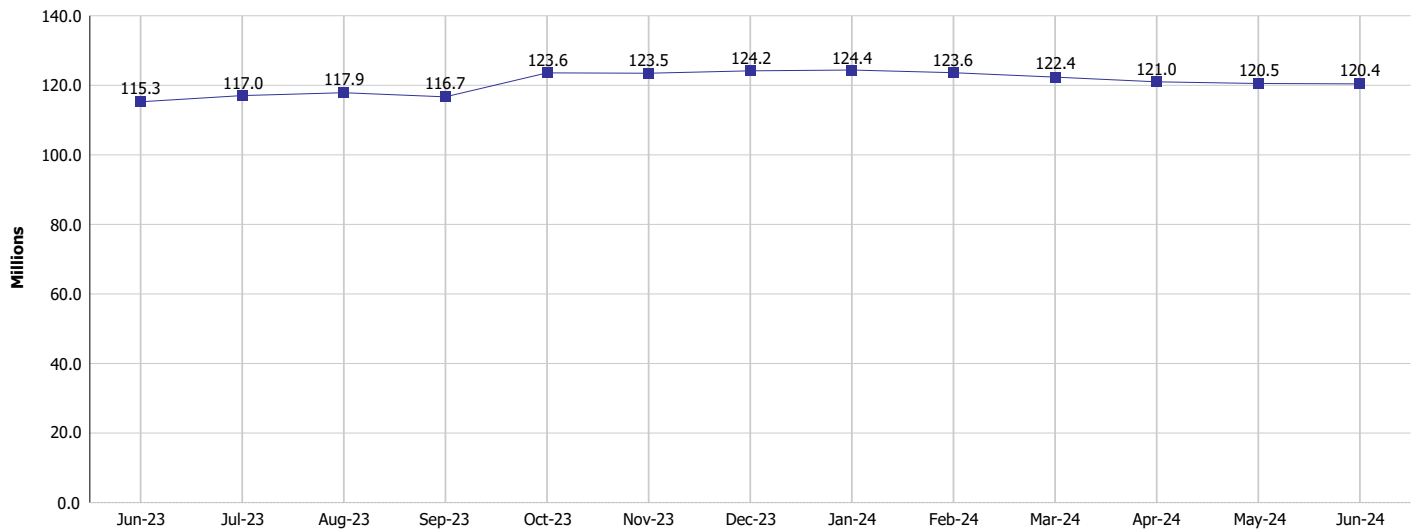

Note:

Run Date: Jul 12, 2024



DIVISION OF FAMILY RESOURCES

Monthly Management Report

Reporting Month: June 2024

Location: Statewide

HIP 2.0 and SNAP

	June 2024	May 2024	June 2023	Annual Change
Total HIP 2.0 Members	760,298	762,851	844,673	-9.99%
HIP Members also SNAP Recipients	180,939	180,815	181,040	-0.06%
Percentage HIP Members SNAP Recipients	23.8%	23.7%	21.4%	2.37
HIP Members SNAP ABAWDs	8,767	9,041	12,958	-32.34%
Percentage HIP Members SNAP ABAWDs	1.2%	1.2%	1.5%	-0.4



DIVISION OF FAMILY RESOURCES

Monthly Management Report

Reporting Month: June 2024

Location: Statewide

INDIANA MANPOWER PLACEMENT AND COMPREHENSIVE TRAINING (IMPACT)

	June 2024	May 2024	June 2023	Annual Change
Number of IMPACT cases	412	371	115	258.26%
Number of TANF IMPACT adults	133	119	29	358.62%
Number of SNAP IMPACT Cases	279	252	86	224.42%
Total number of adults employed	1,698	1,478	3,041	-44.16%
Number of TANF IMPACT adults newly employed (within past 30 days)	82	40	51	60.78%
Number of SNAP IMPACT adults employed	1,616	1,438	2,990	-45.95%
Total number of adults ineligible due to employment	1,686	1,788	1,897	-11.12%
Number of TANF adults ineligible due to employment	76	61	30	153.33%
Number of SNAP adults ineligible due to employment	1,610	1,727	1,867	-13.77%

IMPACT Caseloads

(SNAP, TANF, Total Caseload)

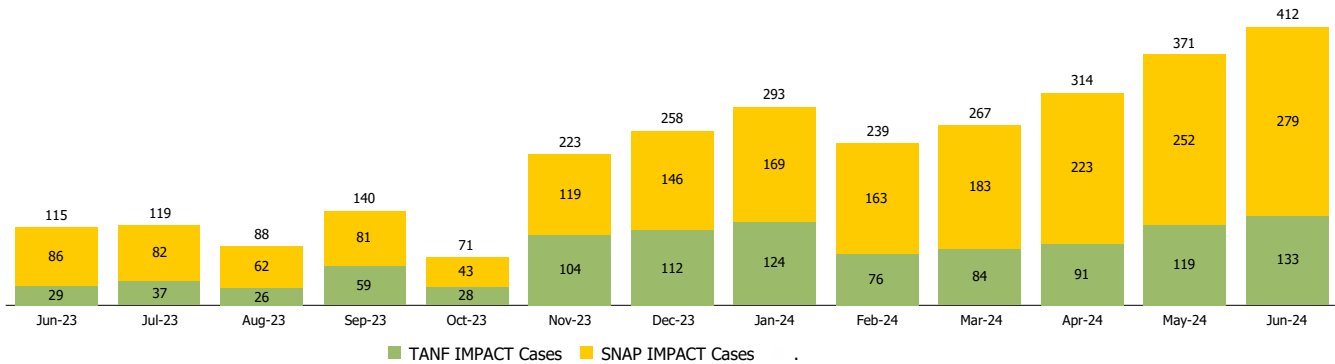

Note:

Effective January 2022, these numbers have been adjusted to reflect only those actually participating in IMPACT.