



DIVISION OF FAMILY RESOURCES

Ripley County Monthly Management Report March 2026

State of Indiana

Mike Braun
Governor

Family and Social Services Administration

Mitch Roob
Secretary

Division of Family Resources

Sunshine Beam
Director

For questions regarding data on this report contact:
office.Communications@fssa.IN.gov



State of Indiana

Published April 2026



DIVISION OF FAMILY RESOURCES

Monthly Management Report

Reporting Month: March 2026	Location: Ripley County
------------------------------------	--------------------------------

TEMPORARY ASSISTANCE FOR NEEDY FAMILIES (TANF)

Child-Only and One-Parent Families	March 2026	February 2026	March 2025	Annual Change
Number of families receiving TANF Grants	20	17	16	25.00%
Total number of grant recipients	41	37	33	24.24%
Number of adult grant recipients	7	6	5	40.00%
Number of child grant recipients	34	31	28	21.43%
Total payments	\$7,071	\$6,166	\$5,377	31.50%
Average payment per case	\$353.55	\$362.71	\$336.06	5.20%
Average payment per recipient	\$172.46	\$166.65	\$162.94	5.85%
Number of cases with benefits reduced to zero	0	0	0	0%
Number of recipients with benefits reduced to zero	0	0	0	0%
Number of adult recipients with benefit reduced to zero	0	0	0	0%
Number of child recipients with benefit reduced to zero	0	0	0	0%

Pregnancy TANF Families	March 2026	February 2026	March 2025	Annual Change
Number of families receiving TANF Grants	0	0	0	0%
Total number of grant recipients	0	0	0	0%
Total payments	\$0.00	\$0.00	\$0.00	0%
Average payment per case	\$0.00	\$0.00	\$0.00	0.00%
Average payment per recipient	\$0.00	\$0.00	\$0.00	0.00%
Number of cases with benefits reduced to zero	0	0	0	0%
Number of recipients with benefits reduced to zero	0	0	0	0%



DIVISION OF FAMILY RESOURCES

Monthly Management Report

Two-Parent Families	March 2026	February 2026	March 2025	Annual Change
Number of families receiving TANF Grants	0	0	0	0%
Total number of grant recipients	0	0	0	0%
Number of adult grant recipients	0	0	0	0%
Number of child grant recipients	0	0	0	0%
Total payments	\$0	\$0	\$0	0%
Average payment per case	\$0.00	\$0.00	\$0.00	0.00%
Average payment per recipient	\$0.00	\$0.00	\$0.00	0.00%
Number of cases with benefits reduced to zero	0	0	0	0%
Number of recipients with benefits reduced to zero	0	0	0	0%
Number of adult recipients with benefit reduced to zero	0	0	0	0%
Number of child recipients with benefit reduced to zero	0	0	0	0%

Note: The two-parent case count includes cases in which a parent living in the home is excluded from receiving TANF benefits but whose income is used in the TANF eligibility determination.



DIVISION OF FAMILY RESOURCES

Monthly Management Report

Reporting Month: March 2026	Location: Ripley County
-----------------------------	-------------------------

TANF - APPLICATIONS

	March 2026	February 2026	March 2025	Annual Change
Number of Applications	11	16	10	10.00%

TANF - RECIPIENTS BY ZIP CODE

ZIP Code	Households	Recipients
47006	3	6
47018	1	1
47031	4	7
47037	3	7
47041	3	10
47042	5	7
47250	1	3
Total	20	41



DIVISION OF FAMILY RESOURCES

Monthly Management Report

Reporting Month: March 2026 Location: Ripley County

TEMPORARY ASSISTANCE FOR NEEDY FAMILIES (TANF)

TANF Regular And TANF Two-Parent Cash Assistance

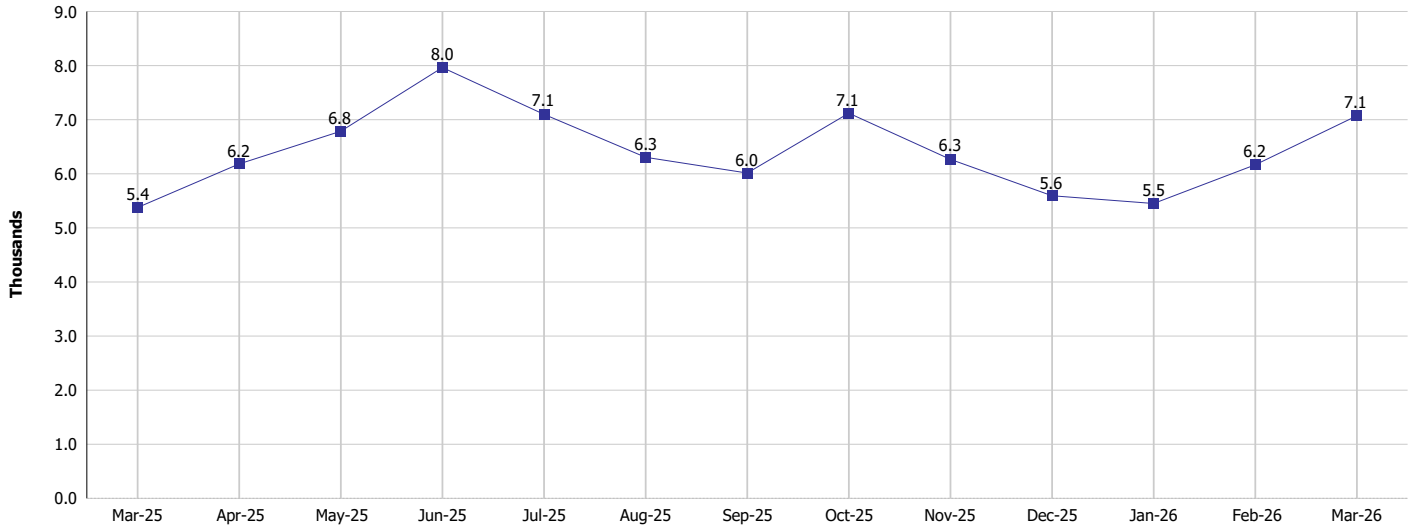

TANF Cases and Recipients
(TANF Regular and TANF Two-Parent)

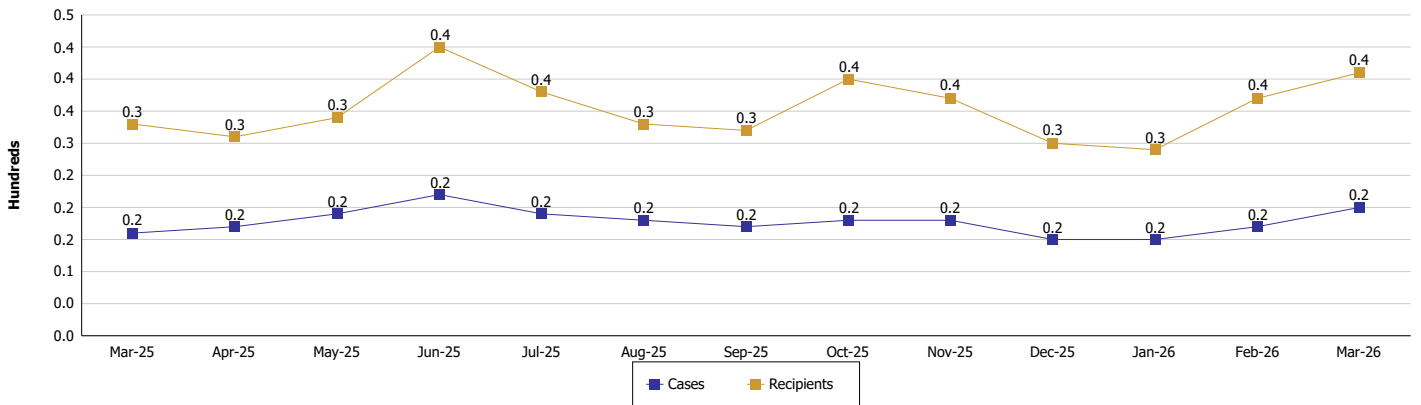



DIVISION OF FAMILY RESOURCES

Monthly Management Report

Reporting Month: March 2026

Location: Ripley County

SUPPLEMENTAL NUTRITION ASSISTANCE PROGRAM (SNAP)

	March 2026	February 2026	March 2025	Annual Change
Total issuance	\$327,476	\$322,870	\$335,488	-2.39%
Number of households receiving SNAP benefits	812	813	844	-3.79%
Number of recipients	1,754	1,762	1,874	-6.4%
Average issuance per household	\$403.3	\$397.13	\$397.5	1.46%
Average issuance per recipient	\$186.7	\$183.24	\$179.02	4.29%
Number of Applications	66	84	75	-12%



DIVISION OF FAMILY RESOURCES

Monthly Management Report

Reporting Month: March 2026 Location: Ripley County

SNAP - RECIPIENTS BY ZIP CODE

ZIP Code	Households	Recipients
46156	1	3
46203	1	1
46901	1	1
47006	154	302
47017	14	25
47018	20	42
47023	50	116
47025	1	1
47031	131	310
47034	8	18
47037	126	294
47041	69	156
47042	219	440
47240	2	2
47250	14	41
47272	1	2
Totals	812	1,754



DIVISION OF FAMILY RESOURCES

Monthly Management Report

Reporting Month: March 2026

Location: Ripley County

SUPPLEMENTAL NUTRITION ASSISTANCE PROGRAM (SNAP)

SNAP Issuance

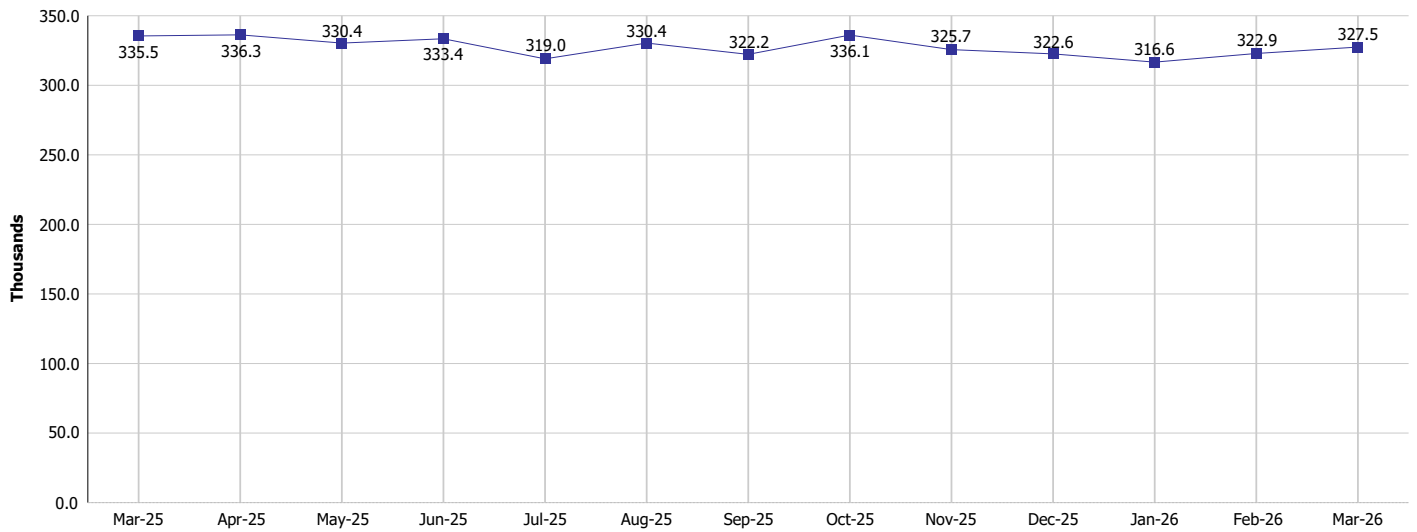

SNAP Households and Recipients

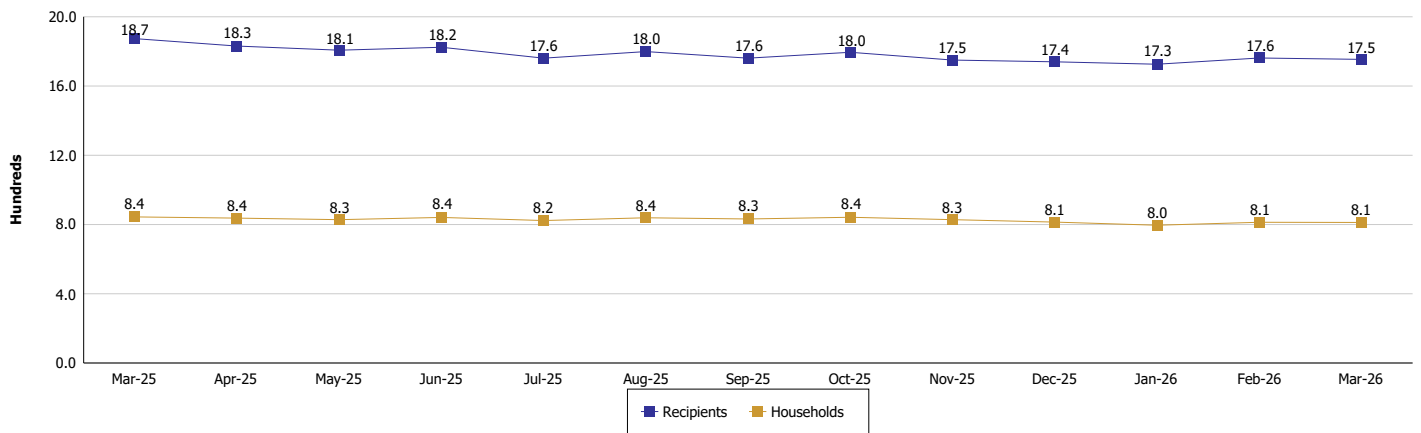



DIVISION OF FAMILY RESOURCES

Monthly Management Report

Reporting Month: March 2026

Location: Ripley County

HIP 2.0 and SNAP

	March 2026	February 2026	March 2025	Annual Change
Total HIP 2.0 Members	1,838	1,827	2,128	-13.63%
HIP Members also SNAP Recipients	531	518	572	-7.17%
Percentage HIP Members SNAP Recipients	28.9%	28.4%	26.9%	2.01
HIP Members SNAP ABAWDs	58	56	9	544.44%
Percentage HIP Members SNAP ABAWDs	3.2%	3.1%	0.4%	2.7



DIVISION OF FAMILY RESOURCES

Monthly Management Report

Reporting Month: March 2026

Location: Ripley County

INDIANA MANPOWER PLACEMENT AND COMPREHENSIVE TRAINING (IMPACT)

	March 2026	February 2026	March 2025	Annual Change
Number of IMPACT cases	1	1	0	
Number of TANF IMPACT adults	0	0	0	
Number of SNAP IMPACT Cases	1	1	0	
Total number of adults employed	6	3	7	-14.29%
Number of TANF IMPACT adults newly employed (within past 30 days)	0	0	1	-100.00%
Number of SNAP IMPACT adults employed	6	3	6	0.00%
Total number of adults ineligible due to employment	3	5	7	-57.14%
Number of TANF adults ineligible due to employment	0	0	0	
Number of SNAP adults ineligible due to employment	3	5	7	-57.14%

IMPACT Caseloads
(SNAP, TANF, Total Caseload)

