



## DIVISION OF FAMILY RESOURCES

# Putnam County Monthly Management Report March 2026

### State of Indiana

Mike Braun  
Governor

### Family and Social Services Administration

Mitch Roob  
Secretary

### Division of Family Resources

Sunshine Beam  
Director

For questions regarding data on this report contact:  
[office.Communications@fssa.IN.gov](mailto:office.Communications@fssa.IN.gov)



## State of Indiana

Published April 2026



## DIVISION OF FAMILY RESOURCES

### Monthly Management Report

<b>Reporting Month: March 2026</b>	<b>Location: Putnam County</b>
------------------------------------	--------------------------------

#### TEMPORARY ASSISTANCE FOR NEEDY FAMILIES (TANF)

Child-Only and One-Parent Families	March 2026	February 2026	March 2025	Annual Change
Number of families receiving TANF Grants	6	6	3	100.00%
Total number of grant recipients	19	20	4	375.00%
Number of adult grant recipients	5	5	0	0%
Number of child grant recipients	14	15	4	250.00%
Total payments	\$2,853	\$2,957	\$905	215.25%
Average payment per case	\$475.50	\$492.83	\$301.67	57.62%
Average payment per recipient	\$150.16	\$147.85	\$226.25	-33.63%
Number of cases with benefits reduced to zero	0	0	0	0%
Number of recipients with benefits reduced to zero	0	0	0	0%
Number of adult recipients with benefit reduced to zero	0	0	0	0%
Number of child recipients with benefit reduced to zero	0	0	0	0%

Pregnancy TANF Families	March 2026	February 2026	March 2025	Annual Change
Number of families receiving TANF Grants	0	0	0	0%
Total number of grant recipients	0	0	0	0%
Total payments	\$0.00	\$0.00	\$0.00	0%
Average payment per case	\$0.00	\$0.00	\$0.00	0.00%
Average payment per recipient	\$0.00	\$0.00	\$0.00	0.00%
Number of cases with benefits reduced to zero	0	0	0	0%
Number of recipients with benefits reduced to zero	0	0	0	0%



## DIVISION OF FAMILY RESOURCES

### Monthly Management Report

Two-Parent Families	March 2026	February 2026	March 2025	Annual Change
Number of families receiving TANF Grants	0	0	0	0%
Total number of grant recipients	0	0	0	0%
Number of adult grant recipients	0	0	0	0%
Number of child grant recipients	0	0	0	0%
Total payments	\$0	\$0	\$0	0%
Average payment per case	\$0.00	\$0.00	\$0.00	0.00%
Average payment per recipient	\$0.00	\$0.00	\$0.00	0.00%
Number of cases with benefits reduced to zero	0	0	0	0%
Number of recipients with benefits reduced to zero	0	0	0	0%
Number of adult recipients with benefit reduced to zero	0	0	0	0%
Number of child recipients with benefit reduced to zero	0	0	0	0%

Note: The two-parent case count includes cases in which a parent living in the home is excluded from receiving TANF benefits but whose income is used in the TANF eligibility determination.



## DIVISION OF FAMILY RESOURCES

### Monthly Management Report

Reporting Month: March 2026

Location: Putnam County

#### TANF - APPLICATIONS

	March 2026	February 2026	March 2025	Annual Change
<b>Number of Applications</b>	12	19	10	20.00%

#### TANF - RECIPIENTS BY ZIP CODE

ZIP Code	Households	Recipients
46135	5	17
46170	1	2
<b>Total</b>	<b>6</b>	<b>19</b>



# DIVISION OF FAMILY RESOURCES

## Monthly Management Report

Reporting Month: March 2026

Location: Putnam County

### TEMPORARY ASSISTANCE FOR NEEDY FAMILIES (TANF)

TANF Regular And TANF Two-Parent Cash Assistance

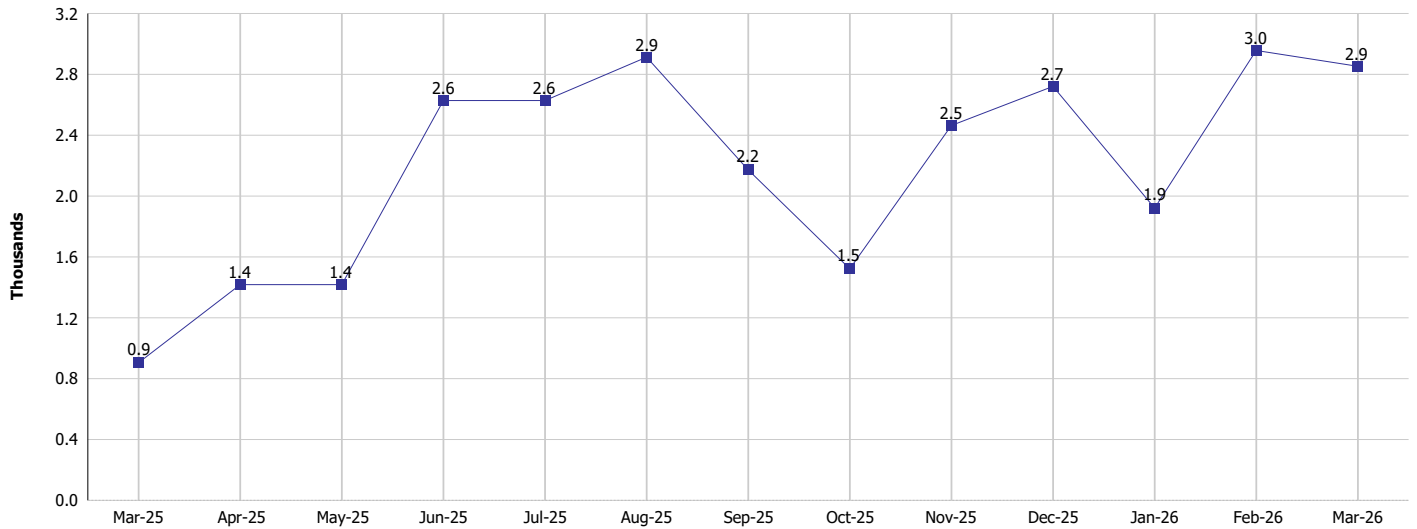

TANF Cases and Recipients  
(TANF Regular and TANF Two-Parent)

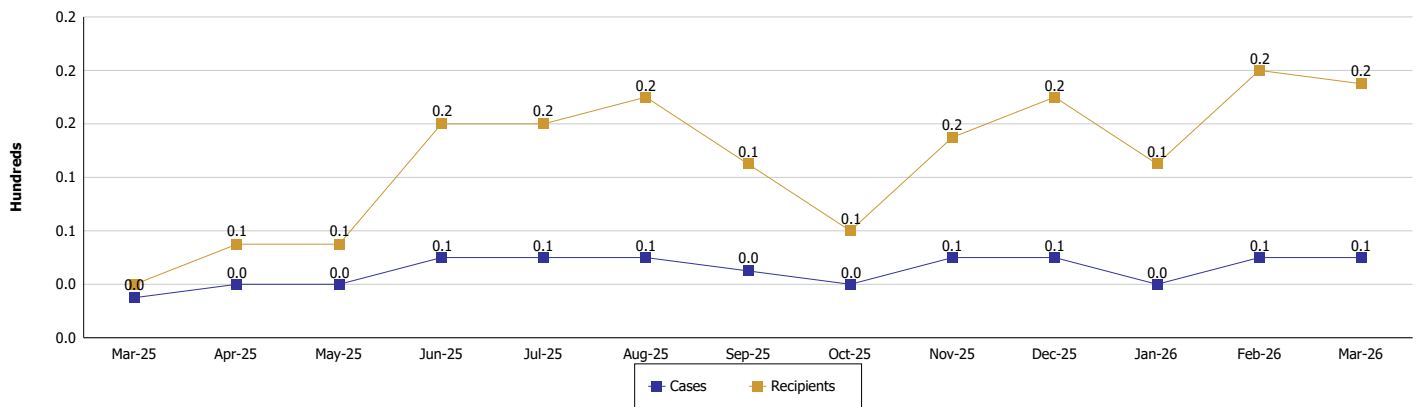



**DIVISION OF FAMILY RESOURCES**

**Monthly Management Report**

Reporting Month: March 2026

Location: Putnam County

**SUPPLEMENTAL NUTRITION ASSISTANCE PROGRAM (SNAP)**

	March 2026	February 2026	March 2025	Annual Change
Total issuance	\$384,326	\$382,471	\$450,839	-14.75%
Number of households receiving SNAP benefits	1,026	1,043	1,189	-13.71%
Number of recipients	2,004	1,995	2,385	-15.97%
Average issuance per household	\$374.59	\$366.7	\$379.17	-1.21%
Average issuance per recipient	\$191.78	\$191.71	\$189.03	1.45%
Number of Applications	101	120	95	6.32%



## DIVISION OF FAMILY RESOURCES

### Monthly Management Report

Reporting Month: March 2026	Location: Putnam County
-----------------------------	-------------------------

#### SNAP - RECIPIENTS BY ZIP CODE

ZIP Code	Households	Recipients
46105	37	79
46120	154	297
46121	37	65
46122	1	1
46128	40	74
46135	602	1,150
46151	1	1
46165	1	2
46168	1	5
46170	1	4
46171	54	111
46172	63	139
46175	19	49
46217	1	1
46218	1	1
46221	1	1
46227	1	1
46342	1	3
47834	3	8
47840	1	1
47859	1	1
47868	2	4
47954	1	4
None	2	2
<b>Totals</b>	<b>1,026</b>	<b>2,004</b>



# DIVISION OF FAMILY RESOURCES

## Monthly Management Report

Reporting Month: March 2026

Location: Putnam County

### SUPPLEMENTAL NUTRITION ASSISTANCE PROGRAM (SNAP)

SNAP Issuance

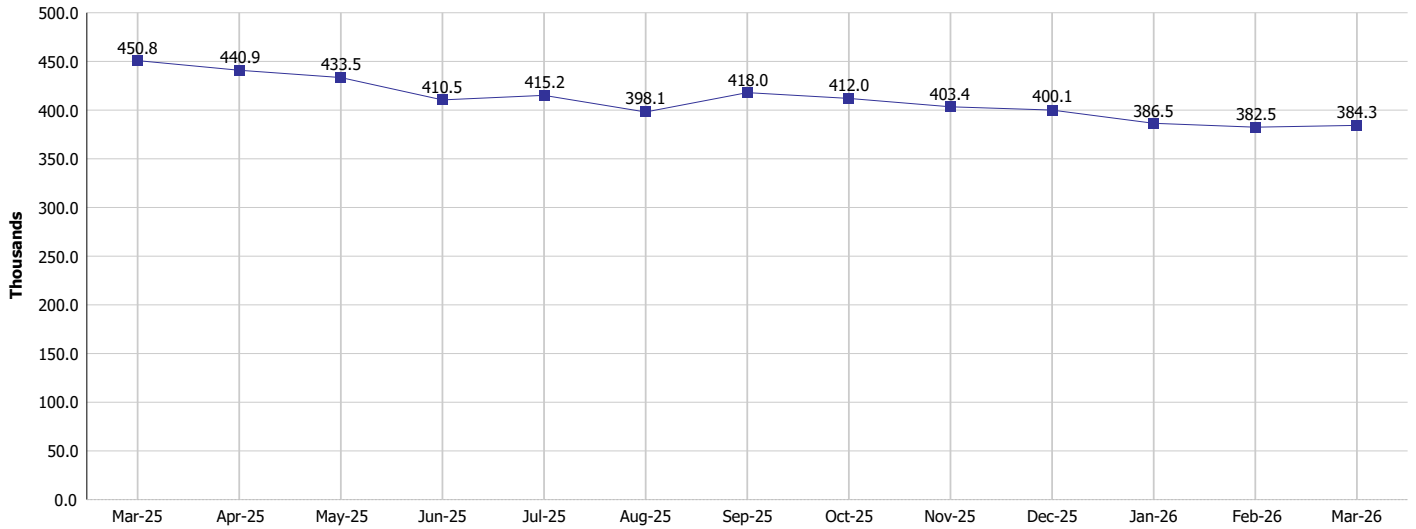

SNAP Households and Recipients

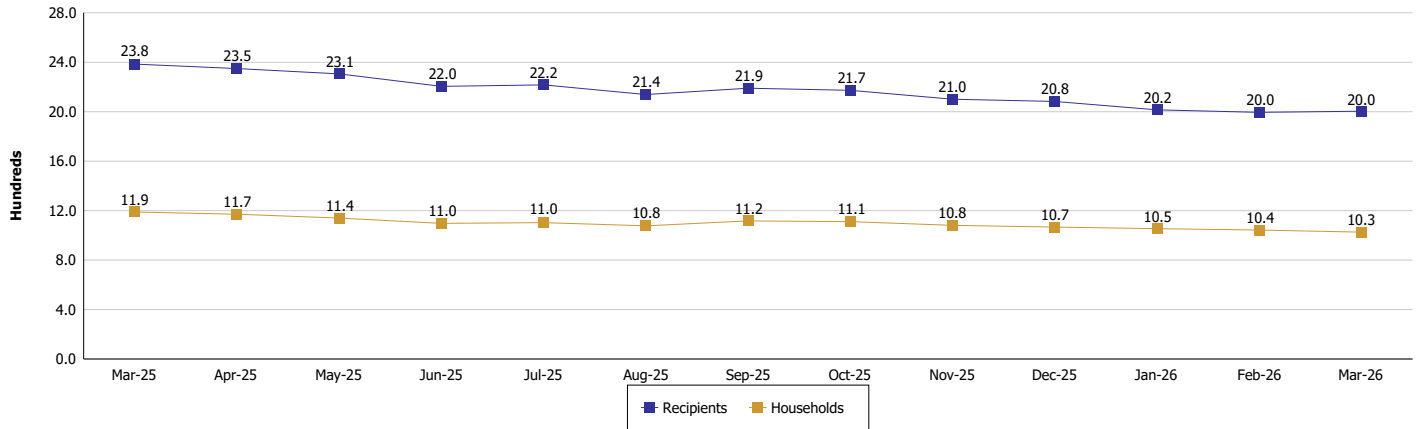



## DIVISION OF FAMILY RESOURCES

### Monthly Management Report

Reporting Month: March 2026

Location: Putnam County

#### HIP 2.0 and SNAP

	March 2026	February 2026	March 2025	Annual Change
Total HIP 2.0 Members	2,360	2,395	3,220	-26.71%
HIP Members also SNAP Recipients	611	611	770	-20.65%
Percentage HIP Members SNAP Recipients	25.9%	25.5%	23.9%	1.98
HIP Members SNAP ABAWDs	63	71	18	250.00%
Percentage HIP Members SNAP ABAWDs	2.7%	3.0%	0.6%	2.1



## DIVISION OF FAMILY RESOURCES

### Monthly Management Report

Reporting Month: March 2026

Location: Putnam County

#### INDIANA MANPOWER PLACEMENT AND COMPREHENSIVE TRAINING (IMPACT)

	March 2026	February 2026	March 2025	Annual Change
Number of IMPACT cases	1	0	0	
Number of TANF IMPACT adults	0	0	0	
Number of SNAP IMPACT Cases	1	0	0	
Total number of adults employed	5	7	2	150.00%
Number of TANF IMPACT adults newly employed (within past 30 days)	0	0	0	
Number of SNAP IMPACT adults employed	5	7	2	150.00%
Total number of adults ineligible due to employment	7	7	10	-30.00%
Number of TANF adults ineligible due to employment	0	0	0	
Number of SNAP adults ineligible due to employment	7	7	10	-30.00%

**IMPACT Caseloads**  
(SNAP, TANF, Total Caseload)

