



## DIVISION OF FAMILY RESOURCES

# Porter County Monthly Management Report March 2026

### State of Indiana

Mike Braun  
Governor

### Family and Social Services Administration

Mitch Roob  
Secretary

### Division of Family Resources

Sunshine Beam  
Director

For questions regarding data on this report contact:  
[office.Communications@fssa.IN.gov](mailto:office.Communications@fssa.IN.gov)



## State of Indiana

Published April 2026



## DIVISION OF FAMILY RESOURCES

### Monthly Management Report

Reporting Month: March 2026

Location: Porter County

#### TEMPORARY ASSISTANCE FOR NEEDY FAMILIES (TANF)

Child-Only and One-Parent Families	March 2026	February 2026	March 2025	Annual Change
Number of families receiving TANF Grants	42	40	33	27.27%
Total number of grant recipients	102	99	73	39.73%
Number of adult grant recipients	28	26	18	55.56%
Number of child grant recipients	74	73	55	34.55%
Total payments	\$17,982	\$17,336	\$13,427	33.92%
Average payment per case	\$428.14	\$433.40	\$406.88	5.23%
Average payment per recipient	\$176.29	\$175.11	\$183.93	-4.15%
Number of cases with benefits reduced to zero	4	4	5	-20.00%
Number of recipients with benefits reduced to zero	5	6	9	-44.44%
Number of adult recipients with benefit reduced to zero	0	0	2	-100.00%
Number of child recipients with benefit reduced to zero	5	6	7	-28.57%

Pregnancy TANF Families	March 2026	February 2026	March 2025	Annual Change
Number of families receiving TANF Grants	3	1	1	200.00%
Total number of grant recipients	3	1	1	200.00%
Total payments	\$690.00	\$248.00	\$248.00	178.23%
Average payment per case	\$230.00	\$248.00	\$248.00	-7.26%
Average payment per recipient	\$230.00	\$248.00	\$248.00	-7.26%
Number of cases with benefits reduced to zero	0	0	0	0%
Number of recipients with benefits reduced to zero	0	0	0	0%



## DIVISION OF FAMILY RESOURCES

### Monthly Management Report

Two-Parent Families	March 2026	February 2026	March 2025	Annual Change
Number of families receiving TANF Grants	3	3	4	-25.00%
Total number of grant recipients	10	10	17	-41.18%
Number of adult grant recipients	6	6	8	-25.00%
Number of child grant recipients	4	4	9	-55.56%
Total payments	\$1,643	\$1,643	\$2,572	-36.12%
Average payment per case	\$547.67	\$547.67	\$643.00	-14.83%
Average payment per recipient	\$164.30	\$164.30	\$151.29	8.60%
Number of cases with benefits reduced to zero	0	0	0	0%
Number of recipients with benefits reduced to zero	0	0	0	0%
Number of adult recipients with benefit reduced to zero	0	0	0	0%
Number of child recipients with benefit reduced to zero	0	0	0	0%

Note: The two-parent case count includes cases in which a parent living in the home is excluded from receiving TANF benefits but whose income is used in the TANF eligibility determination.



## DIVISION OF FAMILY RESOURCES

### Monthly Management Report

Reporting Month: March 2026

Location: Porter County

#### TANF - APPLICATIONS

	March 2026	February 2026	March 2025	Annual Change
<b>Number of Applications</b>	83	82	99	-16.16%

#### TANF - RECIPIENTS BY ZIP CODE

ZIP Code	Households	Recipients
46304	6	15
46347	1	2
46368	21	47
46383	12	32
46385	5	16
<b>Total</b>	<b>45</b>	<b>112</b>



# DIVISION OF FAMILY RESOURCES

## Monthly Management Report

Reporting Month: March 2026 Location: Porter County

### TEMPORARY ASSISTANCE FOR NEEDY FAMILIES (TANF)

TANF Regular And TANF Two-Parent Cash Assistance

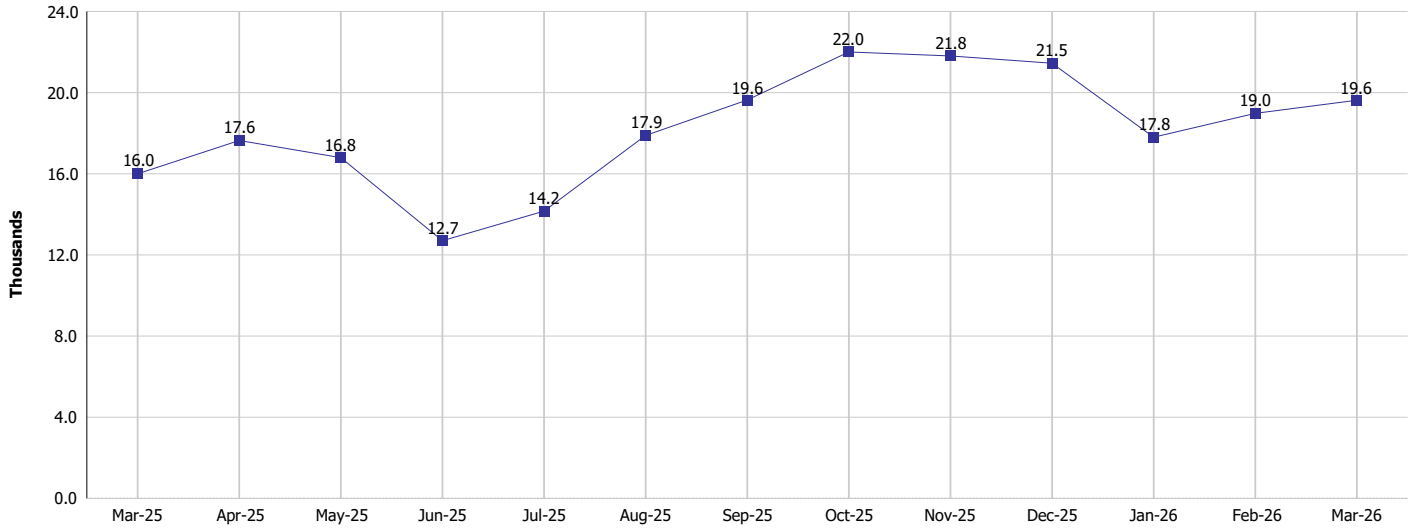

TANF Cases and Recipients  
(TANF Regular and TANF Two-Parent)

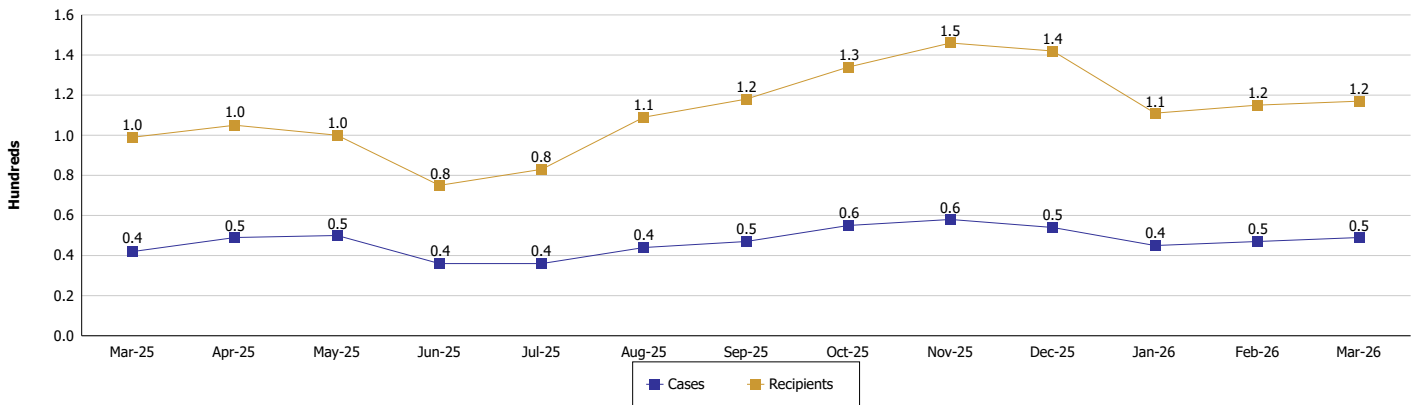



**DIVISION OF FAMILY RESOURCES**

**Monthly Management Report**

Reporting Month: March 2026

Location: Porter County

**SUPPLEMENTAL NUTRITION ASSISTANCE PROGRAM (SNAP)**

	March 2026	February 2026	March 2025	Annual Change
Total issuance	\$1,618,810	\$1,617,027	\$1,762,995	-8.18%
Number of households receiving SNAP benefits	4,147	4,163	4,500	-7.84%
Number of recipients	8,177	8,181	8,994	-9.08%
Average issuance per household	\$390.36	\$388.43	\$391.78	-0.36%
Average issuance per recipient	\$197.97	\$197.66	\$196.02	0.99%
Number of Applications	475	507	486	-2.26%



## DIVISION OF FAMILY RESOURCES

### Monthly Management Report

Reporting Month: March 2026	Location: Porter County
-----------------------------	-------------------------

#### SNAP - RECIPIENTS BY ZIP CODE

ZIP Code	Households	Recipients
46126	1	1
46301	5	5
46302	2	4
46303	2	2
46304	462	983
46307	29	74
46341	192	405
46342	9	18
46347	56	115
46350	2	2
46360	61	117
46368	1,586	3,155
46382	1	5
46383	968	1,770
46384	2	2
46385	709	1,404
46391	30	63
46393	7	21
46405	1	1
46408	2	3
46409	1	2
46410	4	5
46511	1	1
46530	1	1
46534	1	1
46574	1	1
46835	1	2
None	10	14
<b>Totals</b>	<b>4,147</b>	<b>8,177</b>



## DIVISION OF FAMILY RESOURCES

### Monthly Management Report

Reporting Month: March 2026

Location: Porter County

#### SUPPLEMENTAL NUTRITION ASSISTANCE PROGRAM (SNAP)

SNAP Issuance

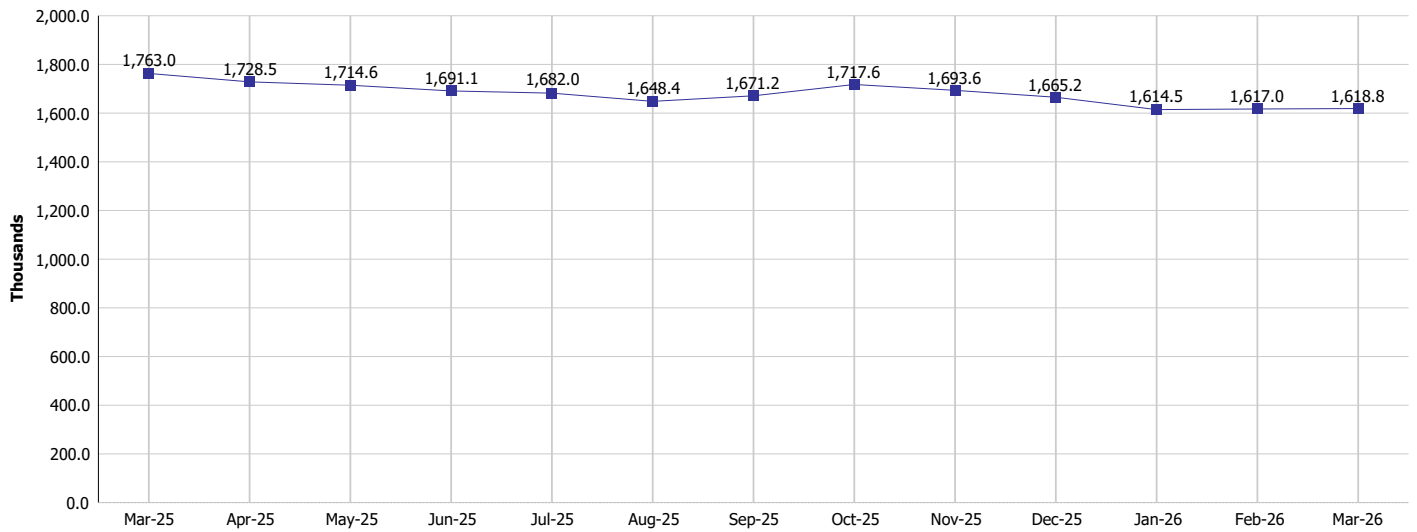

SNAP Households and Recipients

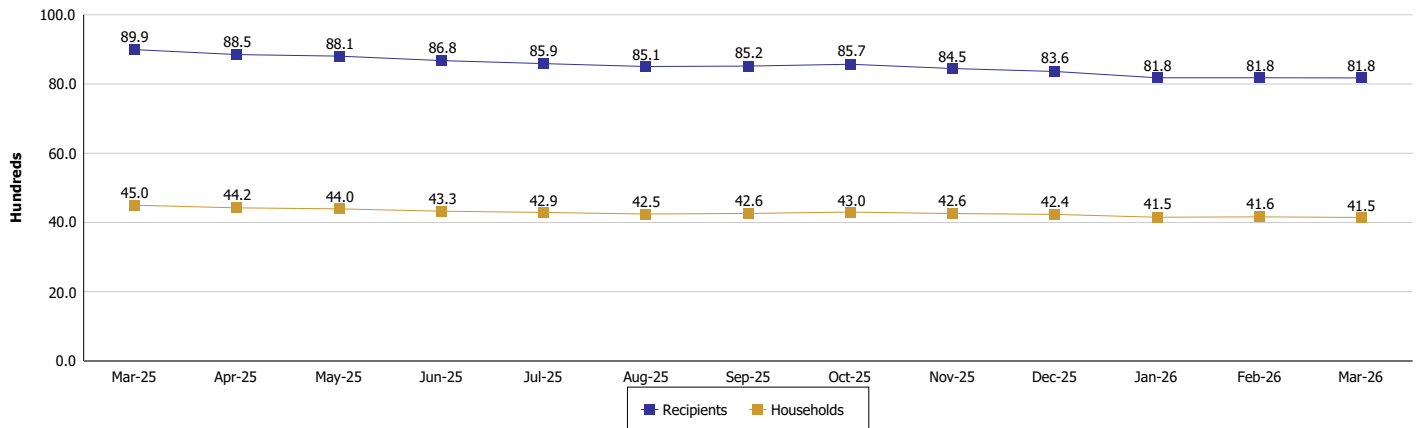



## DIVISION OF FAMILY RESOURCES

### Monthly Management Report

Reporting Month: March 2026

Location: Porter County

#### HIP 2.0 and SNAP

	March 2026	February 2026	March 2025	Annual Change
Total HIP 2.0 Members	10,416	10,610	12,949	-19.56%
HIP Members also SNAP Recipients	2,390	2,407	2,798	-14.58%
Percentage HIP Members SNAP Recipients	22.9%	22.7%	21.6%	1.34
HIP Members SNAP ABAWDs	250	240	79	216.46%
Percentage HIP Members SNAP ABAWDs	2.4%	2.3%	0.6%	1.8



## DIVISION OF FAMILY RESOURCES

### Monthly Management Report

Reporting Month: March 2026

Location: Porter County

#### INDIANA MANPOWER PLACEMENT AND COMPREHENSIVE TRAINING (IMPACT)

	March 2026	February 2026	March 2025	Annual Change
Number of IMPACT cases	8	9	4	100.00%
Number of TANF IMPACT adults	2	2	1	100.00%
Number of SNAP IMPACT Cases	6	7	3	100.00%
Total number of adults employed	31	29	24	29.17%
Number of TANF IMPACT adults newly employed (within past 30 days)	1	2	1	0.00%
Number of SNAP IMPACT adults employed	30	27	23	30.43%
Total number of adults ineligible due to employment	10	21	29	-65.52%
Number of TANF adults ineligible due to employment	0	1	0	
Number of SNAP adults ineligible due to employment	10	20	29	-65.52%

**IMPACT Caseloads**  
(SNAP, TANF, Total Caseload)

