



DIVISION OF FAMILY RESOURCES

Parke County Monthly Management Report March 2026

State of Indiana

Mike Braun
Governor

Family and Social Services Administration

Mitch Roob
Secretary

Division of Family Resources

Sunshine Beam
Director

For questions regarding data on this report contact:
office.Communications@fssa.IN.gov



State of Indiana

Published April 2026



DIVISION OF FAMILY RESOURCES

Monthly Management Report

Reporting Month: March 2026

Location: Parke County

TEMPORARY ASSISTANCE FOR NEEDY FAMILIES (TANF)

Child-Only and One-Parent Families	March 2026	February 2026	March 2025	Annual Change
Number of families receiving TANF Grants	16	15	19	-15.79%
Total number of grant recipients	40	38	45	-11.11%
Number of adult grant recipients	6	5	7	-14.29%
Number of child grant recipients	34	33	38	-10.53%
Total payments	\$6,253	\$6,028	\$7,317	-14.54%
Average payment per case	\$390.81	\$401.87	\$385.11	1.48%
Average payment per recipient	\$156.32	\$158.63	\$162.60	-3.86%
Number of cases with benefits reduced to zero	0	0	0	0%
Number of recipients with benefits reduced to zero	0	0	0	0%
Number of adult recipients with benefit reduced to zero	0	0	0	0%
Number of child recipients with benefit reduced to zero	0	0	0	0%

Pregnancy TANF Families	March 2026	February 2026	March 2025	Annual Change
Number of families receiving TANF Grants	0	0	0	0%
Total number of grant recipients	0	0	0	0%
Total payments	\$0.00	\$0.00	\$0.00	0%
Average payment per case	\$0.00	\$0.00	\$0.00	0.00%
Average payment per recipient	\$0.00	\$0.00	\$0.00	0.00%
Number of cases with benefits reduced to zero	0	0	0	0%
Number of recipients with benefits reduced to zero	0	0	0	0%



DIVISION OF FAMILY RESOURCES

Monthly Management Report

Two-Parent Families	March 2026	February 2026	March 2025	Annual Change
Number of families receiving TANF Grants	0	0	0	0%
Total number of grant recipients	0	0	0	0%
Number of adult grant recipients	0	0	0	0%
Number of child grant recipients	0	0	0	0%
Total payments	\$0	\$0	\$0	0%
Average payment per case	\$0.00	\$0.00	\$0.00	0.00%
Average payment per recipient	\$0.00	\$0.00	\$0.00	0.00%
Number of cases with benefits reduced to zero	0	0	0	0%
Number of recipients with benefits reduced to zero	0	0	0	0%
Number of adult recipients with benefit reduced to zero	0	0	0	0%
Number of child recipients with benefit reduced to zero	0	0	0	0%

Note: The two-parent case count includes cases in which a parent living in the home is excluded from receiving TANF benefits but whose income is used in the TANF eligibility determination.



DIVISION OF FAMILY RESOURCES

Monthly Management Report

Reporting Month: March 2026	Location: Parke County
-----------------------------	------------------------

TANF - APPLICATIONS

	March 2026	February 2026	March 2025	Annual Change
Number of Applications	6	12	6	0.00%

TANF - RECIPIENTS BY ZIP CODE

ZIP Code	Households	Recipients
47859	1	1
47862	2	6
47872	11	29
47874	1	2
None	0	2
Total	15	40



DIVISION OF FAMILY RESOURCES

Monthly Management Report

Reporting Month: March 2026

Location: Parke County

TEMPORARY ASSISTANCE FOR NEEDY FAMILIES (TANF)

TANF Regular And TANF Two-Parent Cash Assistance

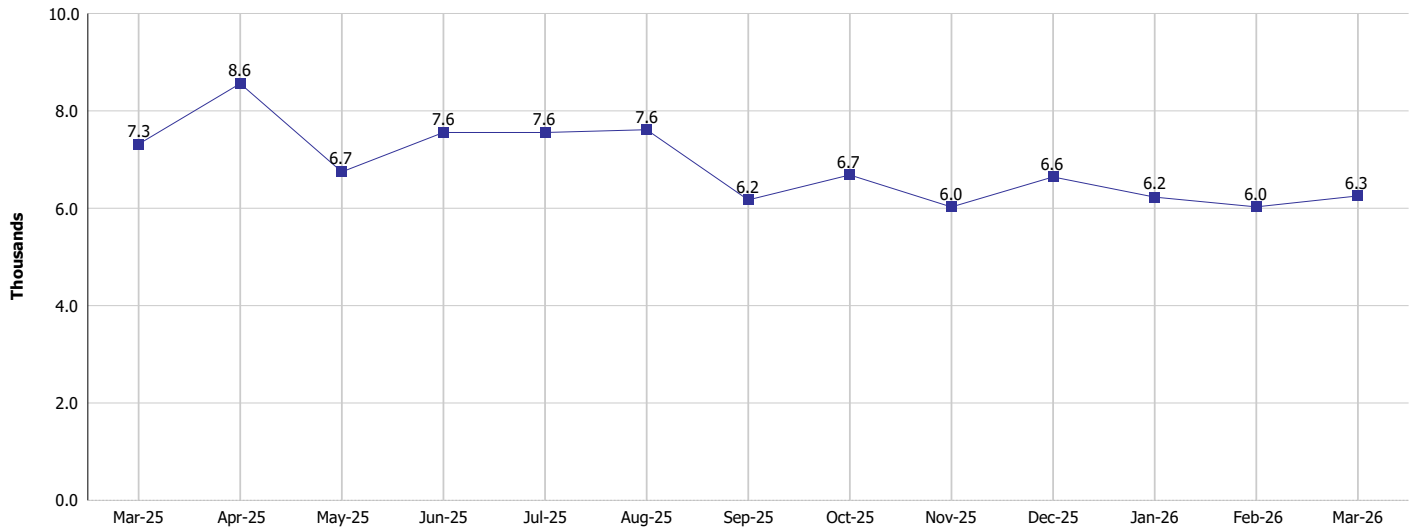

TANF Cases and Recipients (TANF Regular and TANF Two-Parent)

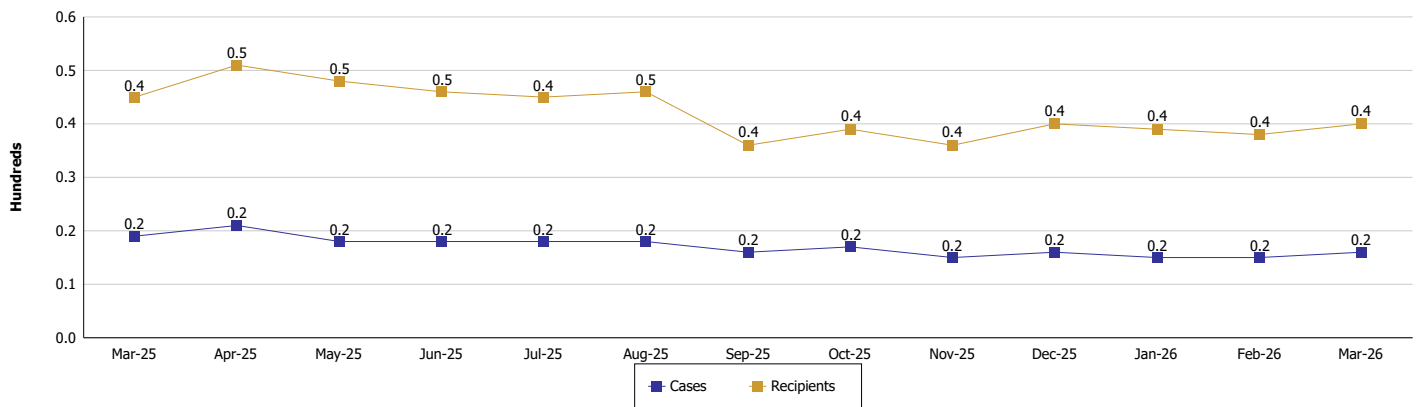



DIVISION OF FAMILY RESOURCES

Monthly Management Report

Reporting Month: March 2026

Location: Parke County

SUPPLEMENTAL NUTRITION ASSISTANCE PROGRAM (SNAP)

	March 2026	February 2026	March 2025	Annual Change
Total issuance	\$262,529	\$251,543	\$285,322	-7.99%
Number of households receiving SNAP benefits	673	657	724	-7.04%
Number of recipients	1,418	1,382	1,557	-8.93%
Average issuance per household	\$390.09	\$382.87	\$394.09	-1.01%
Average issuance per recipient	\$185.14	\$182.01	\$183.25	1.03%
Number of Applications	46	55	57	-19.3%



DIVISION OF FAMILY RESOURCES

Monthly Management Report

Reporting Month: March 2026 Location: Parke County

SNAP - RECIPIENTS BY ZIP CODE

ZIP Code	Households	Recipients
46135	1	4
46175	1	2
46733	1	1
47394	1	1
47802	1	1
47803	1	1
47832	35	81
47834	9	23
47836	2	5
47837	19	50
47842	1	3
47859	27	52
47860	10	31
47862	92	229
47872	342	653
47874	84	182
47885	1	5
47904	1	1
47952	34	74
47989	5	13
None	5	6
Totals	673	1,418



DIVISION OF FAMILY RESOURCES

Monthly Management Report

Reporting Month: March 2026

Location: Parke County

SUPPLEMENTAL NUTRITION ASSISTANCE PROGRAM (SNAP)

SNAP Issuance

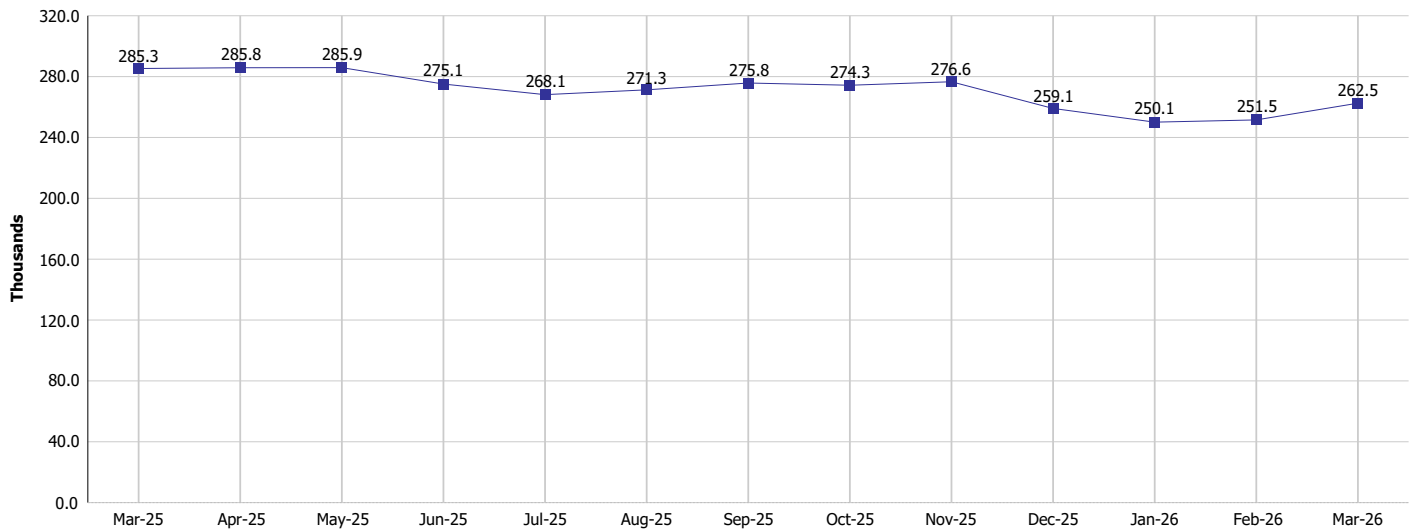

SNAP Households and Recipients

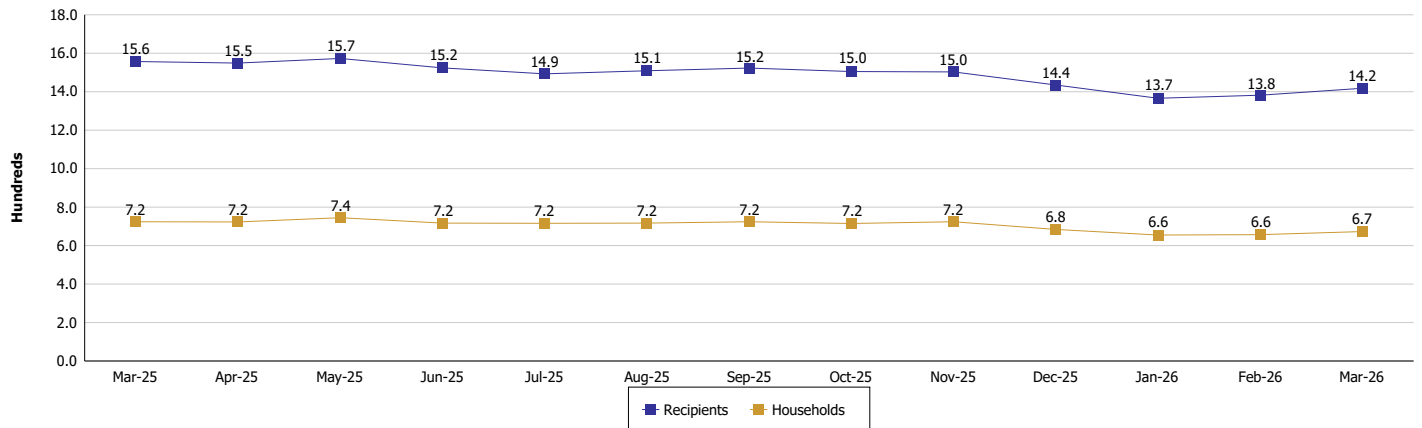



DIVISION OF FAMILY RESOURCES

Monthly Management Report

Reporting Month: March 2026

Location: Parke County

HIP 2.0 and SNAP

	March 2026	February 2026	March 2025	Annual Change
Total HIP 2.0 Members	1,275	1,269	1,876	-32.04%
HIP Members also SNAP Recipients	466	448	544	-14.34%
Percentage HIP Members SNAP Recipients	36.5%	35.3%	29.0%	7.55
HIP Members SNAP ABAWDs	67	60	24	179.17%
Percentage HIP Members SNAP ABAWDs	5.3%	4.7%	1.3%	4.0



DIVISION OF FAMILY RESOURCES

Monthly Management Report

Reporting Month: March 2026

Location: Parke County

INDIANA MANPOWER PLACEMENT AND COMPREHENSIVE TRAINING (IMPACT)

	March 2026	February 2026	March 2025	Annual Change
Number of IMPACT cases	0	3	3	-100.00%
Number of TANF IMPACT adults	0	1	1	-100.00%
Number of SNAP IMPACT Cases	0	2	2	-100.00%
Total number of adults employed	10	7	7	42.86%
Number of TANF IMPACT adults newly employed (within past 30 days)	1	0	1	0.00%
Number of SNAP IMPACT adults employed	9	7	6	50.00%
Total number of adults ineligible due to employment	4	4	7	-42.86%
Number of TANF adults ineligible due to employment	0	0	0	
Number of SNAP adults ineligible due to employment	4	4	7	-42.86%

IMPACT Caseloads
(SNAP, TANF, Total Caseload)

