



DIVISION OF FAMILY RESOURCES

Noble County Monthly Management Report March 2026

State of Indiana

Mike Braun
Governor

Family and Social Services Administration

Mitch Roob
Secretary

Division of Family Resources

Sunshine Beam
Director

For questions regarding data on this report contact:
office.Communications@fssa.IN.gov



State of Indiana

Published April 2026



DIVISION OF FAMILY RESOURCES

Monthly Management Report

Reporting Month: March 2026	Location: Noble County
------------------------------------	-------------------------------

TEMPORARY ASSISTANCE FOR NEEDY FAMILIES (TANF)

Child-Only and One-Parent Families	March 2026	February 2026	March 2025	Annual Change
Number of families receiving TANF Grants	7	10	19	-63.16%
Total number of grant recipients	15	23	41	-63.41%
Number of adult grant recipients	3	6	9	-66.67%
Number of child grant recipients	12	17	32	-62.50%
Total payments	\$2,796	\$4,161	\$7,179	-61.05%
Average payment per case	\$399.43	\$416.10	\$377.84	5.71%
Average payment per recipient	\$186.40	\$180.91	\$175.10	6.45%
Number of cases with benefits reduced to zero	1	0	0	0%
Number of recipients with benefits reduced to zero	3	0	0	0%
Number of adult recipients with benefit reduced to zero	1	0	0	0%
Number of child recipients with benefit reduced to zero	2	0	0	0%

Pregnancy TANF Families	March 2026	February 2026	March 2025	Annual Change
Number of families receiving TANF Grants	0	0	0	0%
Total number of grant recipients	0	0	0	0%
Total payments	\$0.00	\$0.00	\$0.00	0%
Average payment per case	\$0.00	\$0.00	\$0.00	0.00%
Average payment per recipient	\$0.00	\$0.00	\$0.00	0.00%
Number of cases with benefits reduced to zero	0	0	0	0%
Number of recipients with benefits reduced to zero	0	0	0	0%



DIVISION OF FAMILY RESOURCES

Monthly Management Report

Two-Parent Families	March 2026	February 2026	March 2025	Annual Change
Number of families receiving TANF Grants	0	0	0	0%
Total number of grant recipients	0	0	0	0%
Number of adult grant recipients	0	0	0	0%
Number of child grant recipients	0	0	0	0%
Total payments	\$0	\$0	\$0	0%
Average payment per case	\$0.00	\$0.00	\$0.00	0.00%
Average payment per recipient	\$0.00	\$0.00	\$0.00	0.00%
Number of cases with benefits reduced to zero	0	0	0	0%
Number of recipients with benefits reduced to zero	0	0	0	0%
Number of adult recipients with benefit reduced to zero	0	0	0	0%
Number of child recipients with benefit reduced to zero	0	0	0	0%

Note: The two-parent case count includes cases in which a parent living in the home is excluded from receiving TANF benefits but whose income is used in the TANF eligibility determination.



DIVISION OF FAMILY RESOURCES

Monthly Management Report

Reporting Month: March 2026

Location: Noble County

TANF - APPLICATIONS

	March 2026	February 2026	March 2025	Annual Change
Number of Applications	19	29	37	-48.65%

TANF - RECIPIENTS BY ZIP CODE

ZIP Code	Households	Recipients
46701	2	6
46755	5	9
Total	7	15



DIVISION OF FAMILY RESOURCES

Monthly Management Report

Reporting Month: March 2026 Location: Noble County

TEMPORARY ASSISTANCE FOR NEEDY FAMILIES (TANF)

TANF Regular And TANF Two-Parent Cash Assistance

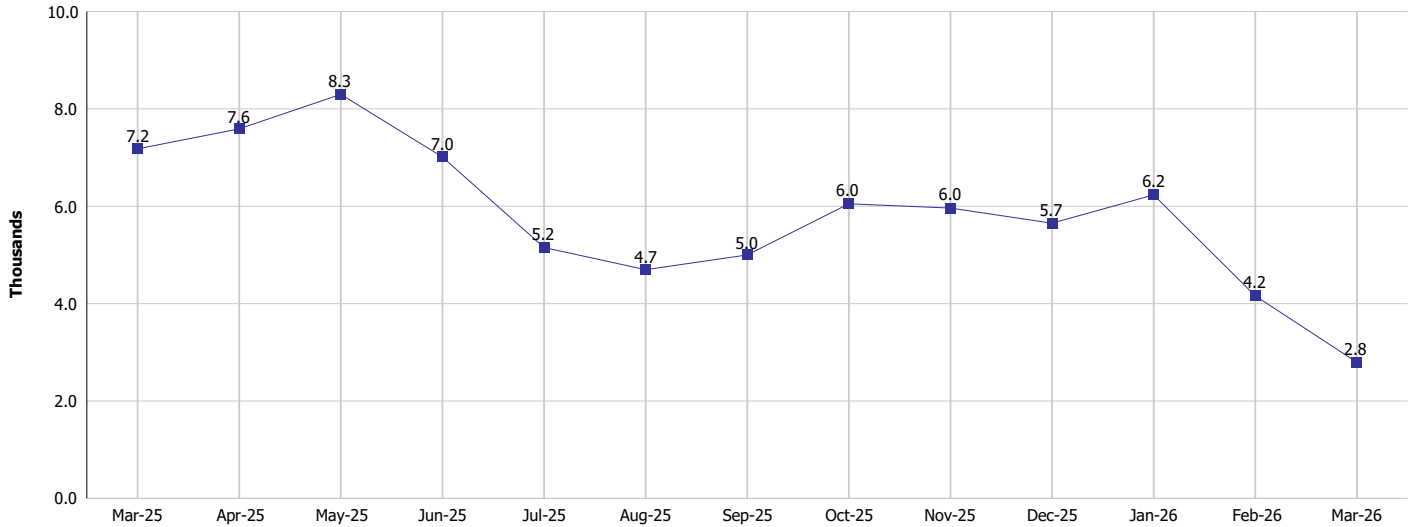

TANF Cases and Recipients
(TANF Regular and TANF Two-Parent)

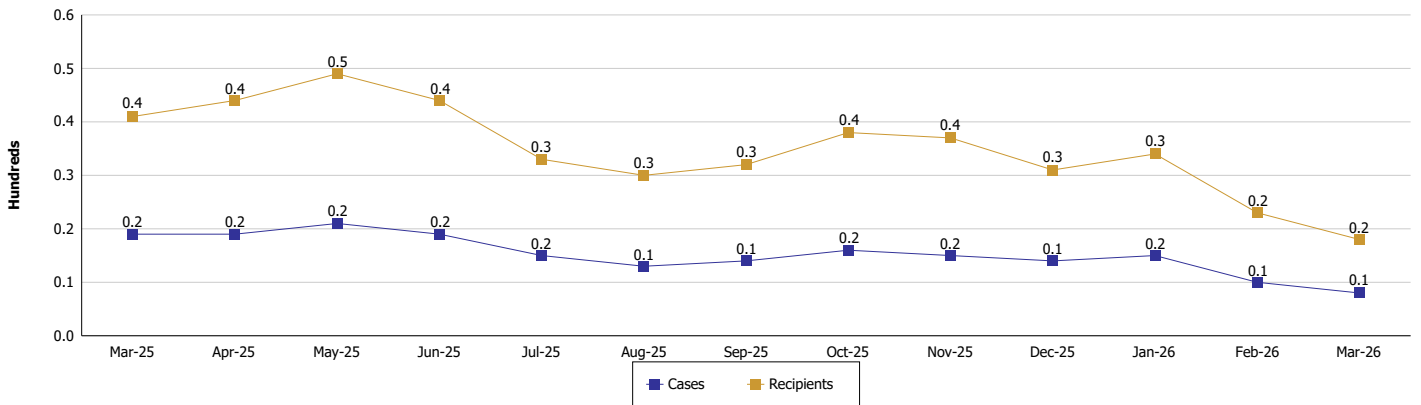



DIVISION OF FAMILY RESOURCES

Monthly Management Report

Reporting Month: March 2026

Location: Noble County

SUPPLEMENTAL NUTRITION ASSISTANCE PROGRAM (SNAP)

	March 2026	February 2026	March 2025	Annual Change
Total issuance	\$451,075	\$461,394	\$483,010	-6.61%
Number of households receiving SNAP benefits	1,113	1,121	1,161	-4.13%
Number of recipients	2,455	2,514	2,633	-6.76%
Average issuance per household	\$405.28	\$411.59	\$416.03	-2.58%
Average issuance per recipient	\$183.74	\$183.53	\$183.44	0.16%
Number of Applications	144	135	145	-0.69%



DIVISION OF FAMILY RESOURCES

Monthly Management Report

Reporting Month: March 2026	Location: Noble County
-----------------------------	------------------------

SNAP - RECIPIENTS BY ZIP CODE

ZIP Code	Households	Recipients
46220	1	1
46524	1	1
46562	24	56
46580	1	1
46701	137	271
46710	82	174
46723	8	16
46725	10	14
46732	55	144
46738	1	1
46755	524	1,161
46760	22	47
46763	16	40
46764	1	1
46767	131	322
46784	47	87
46794	23	54
46795	22	53
46796	5	9
46807	1	1
47713	1	1
Totals	1,113	2,455



DIVISION OF FAMILY RESOURCES

Monthly Management Report

Reporting Month: March 2026 Location: Noble County

SUPPLEMENTAL NUTRITION ASSISTANCE PROGRAM (SNAP)

SNAP Issuance

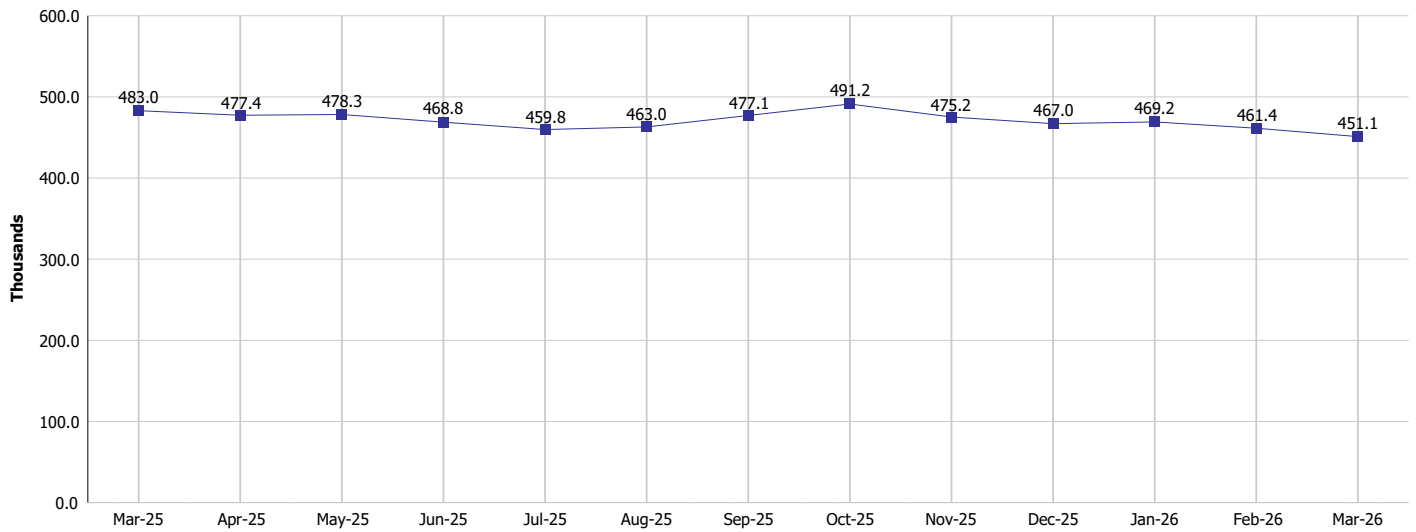

SNAP Households and Recipients

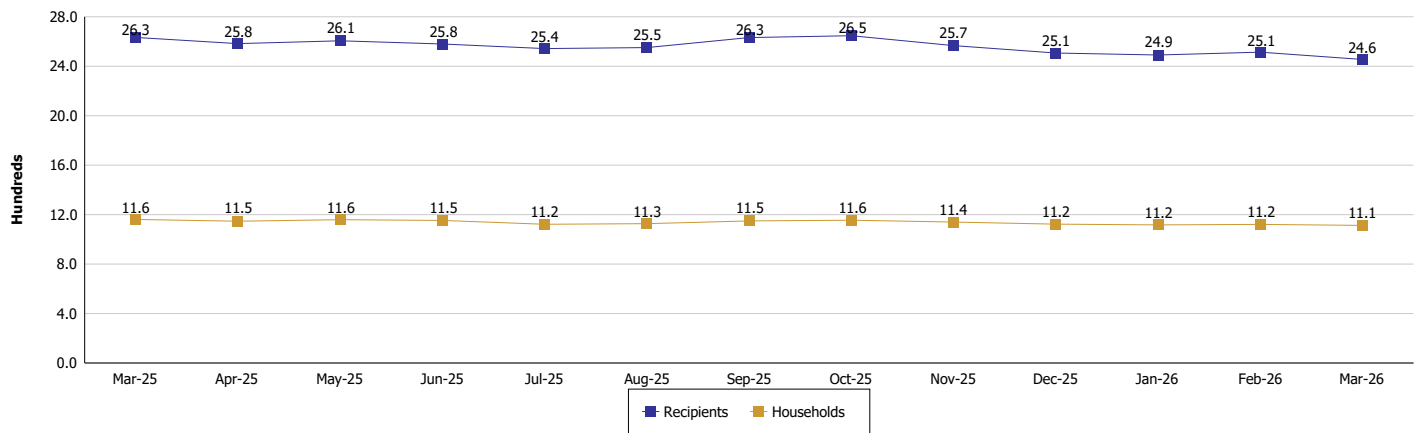



DIVISION OF FAMILY RESOURCES

Monthly Management Report

Reporting Month: March 2026

Location: Noble County

HIP 2.0 and SNAP

	March 2026	February 2026	March 2025	Annual Change
Total HIP 2.0 Members	3,122	3,152	3,793	-17.69%
HIP Members also SNAP Recipients	680	699	770	-11.69%
Percentage HIP Members SNAP Recipients	21.8%	22.2%	20.3%	1.48
HIP Members SNAP ABAWDs	48	48	14	242.86%
Percentage HIP Members SNAP ABAWDs	1.5%	1.5%	0.4%	1.2



DIVISION OF FAMILY RESOURCES

Monthly Management Report

Reporting Month: March 2026

Location: Noble County

INDIANA MANPOWER PLACEMENT AND COMPREHENSIVE TRAINING (IMPACT)

	March 2026	February 2026	March 2025	Annual Change
Number of IMPACT cases	1	0	0	
Number of TANF IMPACT adults	0	0	0	
Number of SNAP IMPACT Cases	1	0	0	
Total number of adults employed	9	6	3	200.00%
Number of TANF IMPACT adults newly employed (within past 30 days)	0	0	0	
Number of SNAP IMPACT adults employed	9	6	3	200.00%
Total number of adults ineligible due to employment	4	7	5	-20.00%
Number of TANF adults ineligible due to employment	0	0	0	
Number of SNAP adults ineligible due to employment	4	7	5	-20.00%

IMPACT Caseloads
(SNAP, TANF, Total Caseload)

