



DIVISION OF FAMILY RESOURCES

Morgan County Monthly Management Report March 2026

State of Indiana

Mike Braun
Governor

Family and Social Services Administration

Mitch Roob
Secretary

Division of Family Resources

Sunshine Beam
Director

For questions regarding data on this report contact:
office.Communications@fssa.IN.gov



State of Indiana

Published April 2026



DIVISION OF FAMILY RESOURCES

Monthly Management Report

Reporting Month: March 2026	Location: Morgan County
------------------------------------	--------------------------------

TEMPORARY ASSISTANCE FOR NEEDY FAMILIES (TANF)

Child-Only and One-Parent Families	March 2026	February 2026	March 2025	Annual Change
Number of families receiving TANF Grants	27	28	23	17.39%
Total number of grant recipients	56	55	41	36.59%
Number of adult grant recipients	12	11	7	71.43%
Number of child grant recipients	44	44	34	29.41%
Total payments	\$10,212	\$9,976	\$8,124	25.70%
Average payment per case	\$378.22	\$356.29	\$353.22	7.08%
Average payment per recipient	\$182.36	\$181.38	\$198.15	-7.97%
Number of cases with benefits reduced to zero	0	0	0	0%
Number of recipients with benefits reduced to zero	0	0	0	0%
Number of adult recipients with benefit reduced to zero	0	0	0	0%
Number of child recipients with benefit reduced to zero	0	0	0	0%

Pregnancy TANF Families	March 2026	February 2026	March 2025	Annual Change
Number of families receiving TANF Grants	2	2	0	0%
Total number of grant recipients	2	2	0	0%
Total payments	\$496.00	\$496.00	\$0.00	0%
Average payment per case	\$248.00	\$248.00	\$0.00	0.00%
Average payment per recipient	\$248.00	\$248.00	\$0.00	0.00%
Number of cases with benefits reduced to zero	0	0	0	0%
Number of recipients with benefits reduced to zero	0	0	0	0%



DIVISION OF FAMILY RESOURCES

Monthly Management Report

Two-Parent Families	March 2026	February 2026	March 2025	Annual Change
Number of families receiving TANF Grants	2	1	1	100.00%
Total number of grant recipients	9	6	4	125.00%
Number of adult grant recipients	4	2	2	100.00%
Number of child grant recipients	5	4	2	150.00%
Total payments	\$1,338	\$825	\$385	247.53%
Average payment per case	\$669.00	\$825.00	\$385.00	73.77%
Average payment per recipient	\$148.67	\$137.50	\$96.25	54.46%
Number of cases with benefits reduced to zero	1	1	0	0%
Number of recipients with benefits reduced to zero	4	4	0	0%
Number of adult recipients with benefit reduced to zero	2	2	0	0%
Number of child recipients with benefit reduced to zero	2	2	0	0%

Note: The two-parent case count includes cases in which a parent living in the home is excluded from receiving TANF benefits but whose income is used in the TANF eligibility determination.



DIVISION OF FAMILY RESOURCES

Monthly Management Report

Reporting Month: March 2026

Location: Morgan County

TANF - APPLICATIONS

	March 2026	February 2026	March 2025	Annual Change
Number of Applications	38	39	40	-5.00%

TANF - RECIPIENTS BY ZIP CODE

ZIP Code	Households	Recipients
46113	2	2
46151	11	26
46158	14	33
46160	2	4
Total	29	65



DIVISION OF FAMILY RESOURCES

Monthly Management Report

Reporting Month: March 2026

Location: Morgan County

TEMPORARY ASSISTANCE FOR NEEDY FAMILIES (TANF)

TANF Regular And TANF Two-Parent Cash Assistance

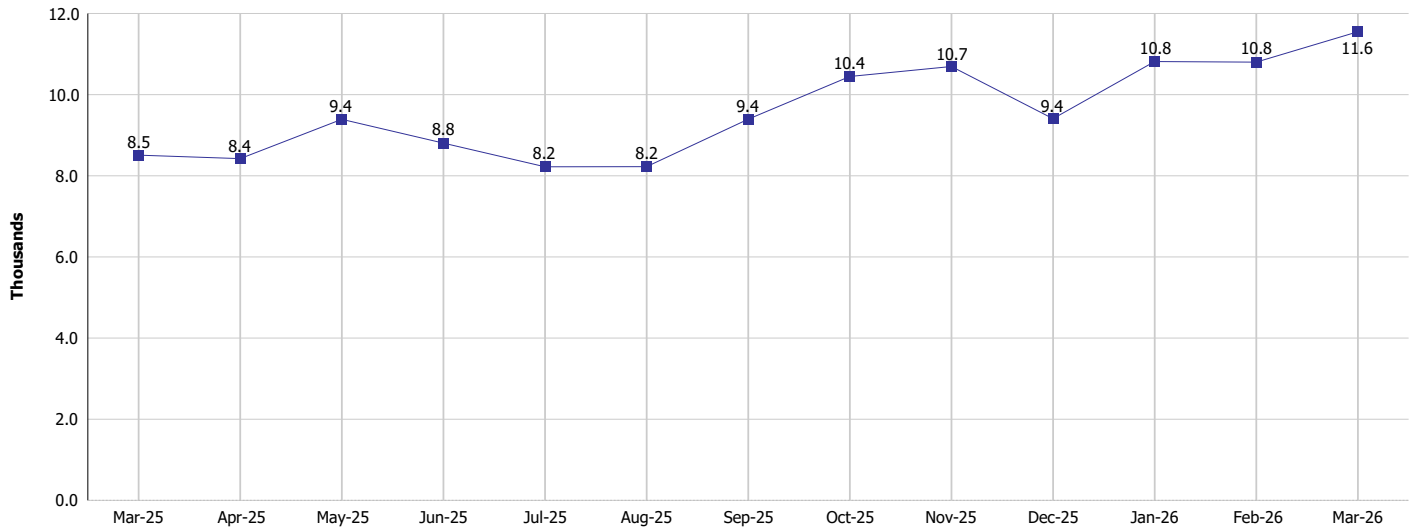

TANF Cases and Recipients
(TANF Regular and TANF Two-Parent)

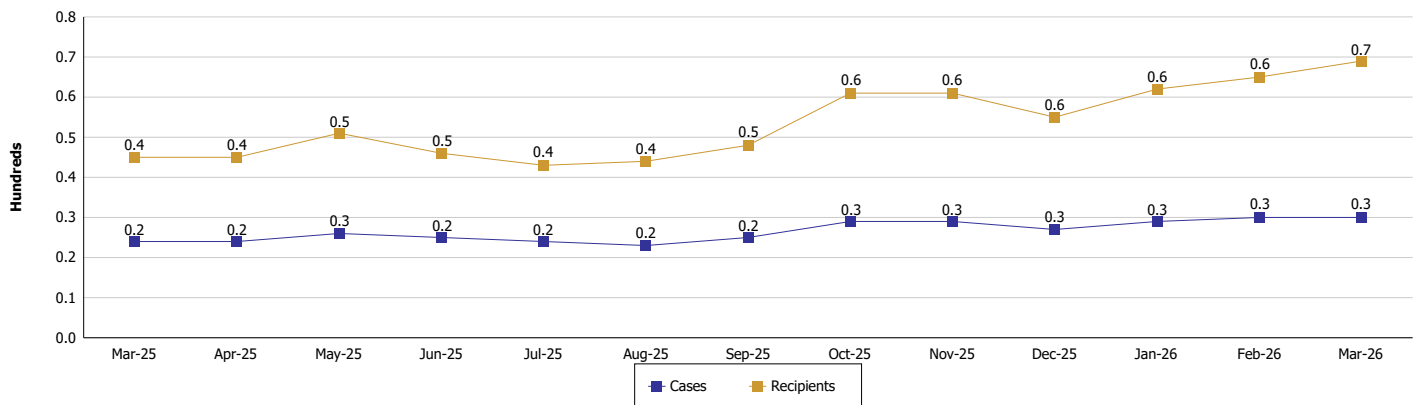



DIVISION OF FAMILY RESOURCES

Monthly Management Report

Reporting Month: March 2026

Location: Morgan County

SUPPLEMENTAL NUTRITION ASSISTANCE PROGRAM (SNAP)

	March 2026	February 2026	March 2025	Annual Change
Total issuance	\$951,317	\$938,962	\$1,042,261	-8.73%
Number of households receiving SNAP benefits	2,361	2,350	2,607	-9.44%
Number of recipients	4,804	4,782	5,424	-11.43%
Average issuance per household	\$402.93	\$399.56	\$399.79	0.79%
Average issuance per recipient	\$198.03	\$196.35	\$192.16	3.05%
Number of Applications	251	258	257	-2.33%



DIVISION OF FAMILY RESOURCES

Monthly Management Report

Reporting Month: March 2026	Location: Morgan County
-----------------------------	-------------------------

SNAP - RECIPIENTS BY ZIP CODE

ZIP Code	Households	Recipients
46030	1	1
46069	1	2
46111	18	28
46113	191	446
46118	2	3
46120	2	6
46131	2	4
46135	1	1
46151	1,148	2,165
46157	114	255
46158	693	1,471
46160	56	112
46166	88	209
46171	1	1
46180	13	38
46201	1	1
46203	2	2
46221	1	1
46222	1	2
46224	1	1
46229	1	1
46231	1	3
46234	1	2
46241	1	2
46901	1	1
47331	1	1
47401	1	1
47433	4	13
47456	9	20
47501	1	1
None	3	10
Totals	2,361	4,804



DIVISION OF FAMILY RESOURCES

Monthly Management Report

Reporting Month: March 2026

Location: Morgan County

SUPPLEMENTAL NUTRITION ASSISTANCE PROGRAM (SNAP)

SNAP Issuance

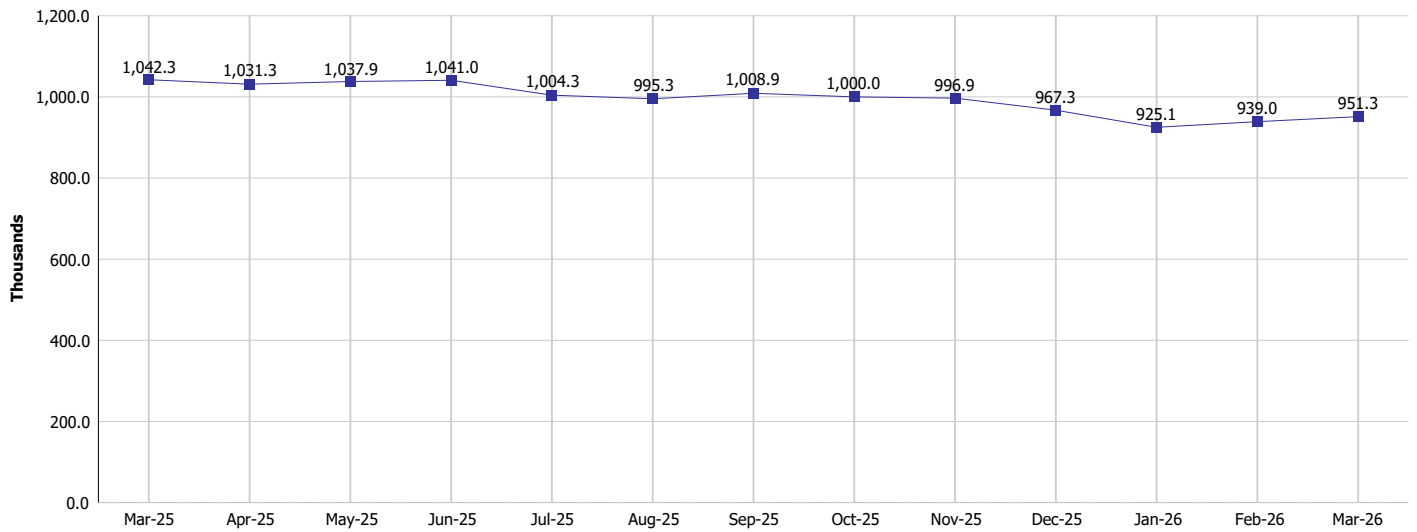

SNAP Households and Recipients

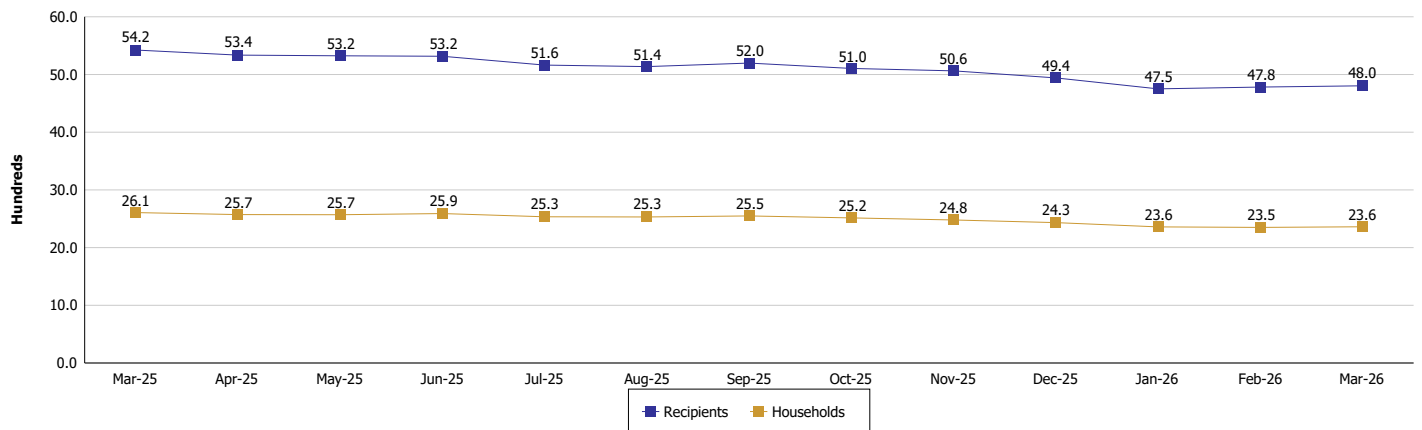



DIVISION OF FAMILY RESOURCES

Monthly Management Report

Reporting Month: March 2026

Location: Morgan County

HIP 2.0 and SNAP

	March 2026	February 2026	March 2025	Annual Change
Total HIP 2.0 Members	5,250	5,264	6,601	-20.47%
HIP Members also SNAP Recipients	1,422	1,396	1,722	-17.42%
Percentage HIP Members SNAP Recipients	27.1%	26.5%	26.1%	1.00
HIP Members SNAP ABAWDs	153	145	42	264.29%
Percentage HIP Members SNAP ABAWDs	2.9%	2.8%	0.6%	2.3



DIVISION OF FAMILY RESOURCES

Monthly Management Report

Reporting Month: March 2026

Location: Morgan County

INDIANA MANPOWER PLACEMENT AND COMPREHENSIVE TRAINING (IMPACT)

	March 2026	February 2026	March 2025	Annual Change
Number of IMPACT cases	2	4	0	
Number of TANF IMPACT adults	1	2	0	
Number of SNAP IMPACT Cases	1	2	0	
Total number of adults employed	10	24	12	-16.67%
Number of TANF IMPACT adults newly employed (within past 30 days)	0	0	0	
Number of SNAP IMPACT adults employed	10	24	12	-16.67%
Total number of adults ineligible due to employment	12	9	13	-7.69%
Number of TANF adults ineligible due to employment	0	0	0	
Number of SNAP adults ineligible due to employment	12	9	13	-7.69%

IMPACT Caseloads
(SNAP, TANF, Total Caseload)

