



## DIVISION OF FAMILY RESOURCES

# Montgomery County Monthly Management Report March 2026

### State of Indiana

Mike Braun  
Governor

### Family and Social Services Administration

Mitch Roob  
Secretary

### Division of Family Resources

Sunshine Beam  
Director

For questions regarding data on this report contact:  
[office.Communications@fssa.IN.gov](mailto:office.Communications@fssa.IN.gov)



## State of Indiana

Published April 2026



## DIVISION OF FAMILY RESOURCES

### Monthly Management Report

Reporting Month: March 2026

Location: Montgomery County

#### TEMPORARY ASSISTANCE FOR NEEDY FAMILIES (TANF)

Child-Only and One-Parent Families	March 2026	February 2026	March 2025	Annual Change
Number of families receiving TANF Grants	21	24	27	-22.22%
Total number of grant recipients	44	54	57	-22.81%
Number of adult grant recipients	8	11	10	-20.00%
Number of child grant recipients	36	43	47	-23.40%
Total payments	\$7,758	\$9,144	\$9,489	-18.24%
Average payment per case	\$369.43	\$381.00	\$351.44	5.12%
Average payment per recipient	\$176.32	\$169.33	\$166.47	5.91%
Number of cases with benefits reduced to zero	0	0	1	-100.00%
Number of recipients with benefits reduced to zero	0	0	1	-100.00%
Number of adult recipients with benefit reduced to zero	0	0	0	0%
Number of child recipients with benefit reduced to zero	0	0	1	-100.00%

Pregnancy TANF Families	March 2026	February 2026	March 2025	Annual Change
Number of families receiving TANF Grants	1	2	0	0%
Total number of grant recipients	1	2	0	0%
Total payments	\$223.00	\$471.00	\$0.00	0%
Average payment per case	\$223.00	\$235.50	\$0.00	0.00%
Average payment per recipient	\$223.00	\$235.50	\$0.00	0.00%
Number of cases with benefits reduced to zero	0	0	0	0%
Number of recipients with benefits reduced to zero	0	0	0	0%



## DIVISION OF FAMILY RESOURCES

### Monthly Management Report

Two-Parent Families	March 2026	February 2026	March 2025	Annual Change
Number of families receiving TANF Grants	0	0	0	0%
Total number of grant recipients	0	0	0	0%
Number of adult grant recipients	0	0	0	0%
Number of child grant recipients	0	0	0	0%
Total payments	\$0	\$0	\$0	0%
Average payment per case	\$0.00	\$0.00	\$0.00	0.00%
Average payment per recipient	\$0.00	\$0.00	\$0.00	0.00%
Number of cases with benefits reduced to zero	0	0	0	0%
Number of recipients with benefits reduced to zero	0	0	0	0%
Number of adult recipients with benefit reduced to zero	0	0	0	0%
Number of child recipients with benefit reduced to zero	0	0	0	0%

Note: The two-parent case count includes cases in which a parent living in the home is excluded from receiving TANF benefits but whose income is used in the TANF eligibility determination.



## DIVISION OF FAMILY RESOURCES

### Monthly Management Report

Reporting Month: March 2026

Location: Montgomery County

#### TANF - APPLICATIONS

	March 2026	February 2026	March 2025	Annual Change
<b>Number of Applications</b>	22	20	18	22.22%

#### TANF - RECIPIENTS BY ZIP CODE

ZIP Code	Households	Recipients
47933	18	41
47954	3	3
<b>Total</b>	<b>21</b>	<b>44</b>



# DIVISION OF FAMILY RESOURCES

## Monthly Management Report

Reporting Month: March 2026 Location: Montgomery County

### TEMPORARY ASSISTANCE FOR NEEDY FAMILIES (TANF)

TANF Regular And TANF Two-Parent Cash Assistance

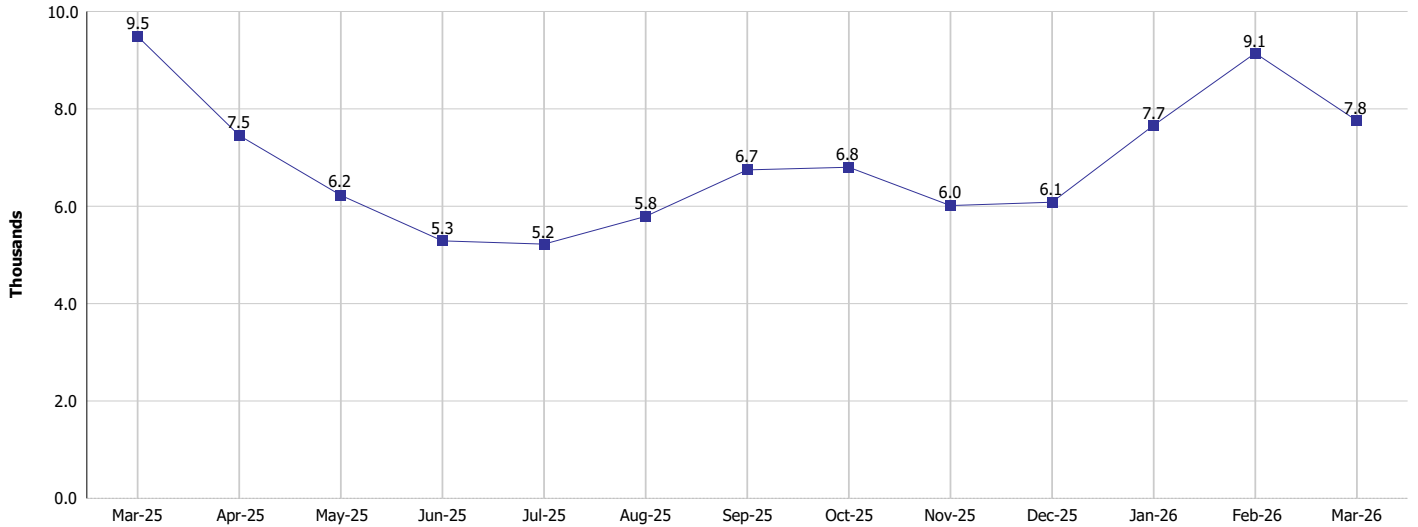

TANF Cases and Recipients  
(TANF Regular and TANF Two-Parent)

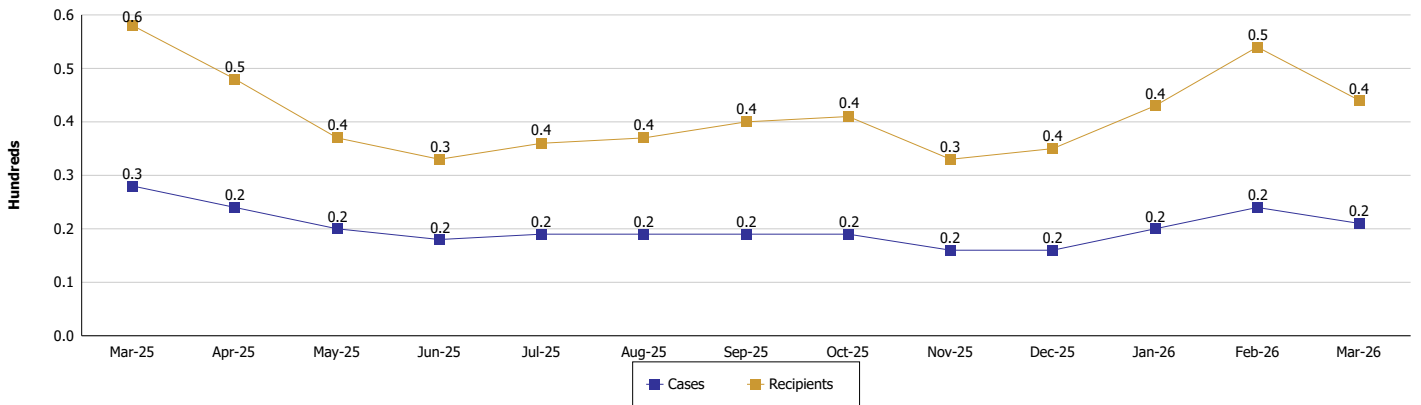



**DIVISION OF FAMILY RESOURCES**

**Monthly Management Report**

Reporting Month: March 2026

Location: Montgomery County

**SUPPLEMENTAL NUTRITION ASSISTANCE PROGRAM (SNAP)**

	March 2026	February 2026	March 2025	Annual Change
Total issuance	\$463,275	\$477,157	\$565,603	-18.09%
Number of households receiving SNAP benefits	1,237	1,246	1,420	-12.89%
Number of recipients	2,510	2,548	2,998	-16.28%
Average issuance per household	\$374.52	\$382.95	\$398.31	-5.97%
Average issuance per recipient	\$184.57	\$187.27	\$188.66	-2.17%
Number of Applications	129	128	153	-15.69%



## DIVISION OF FAMILY RESOURCES

### Monthly Management Report

Reporting Month: March 2026	Location: Montgomery County
-----------------------------	-----------------------------

#### SNAP - RECIPIENTS BY ZIP CODE

ZIP Code	Households	Recipients
46035	1	2
46135	1	1
46172	1	1
46219	1	2
46978	1	4
47708	1	1
47906	2	4
47916	4	14
47930	1	7
47933	957	1,869
47940	35	88
47954	58	123
47955	33	62
47965	16	46
47967	12	24
47968	20	45
47981	1	6
47989	36	89
47990	35	91
47994	21	31
Totals	1,237	2,510



# DIVISION OF FAMILY RESOURCES

## Monthly Management Report

Reporting Month: March 2026

Location: Montgomery County

### SUPPLEMENTAL NUTRITION ASSISTANCE PROGRAM (SNAP)

#### SNAP Issuance

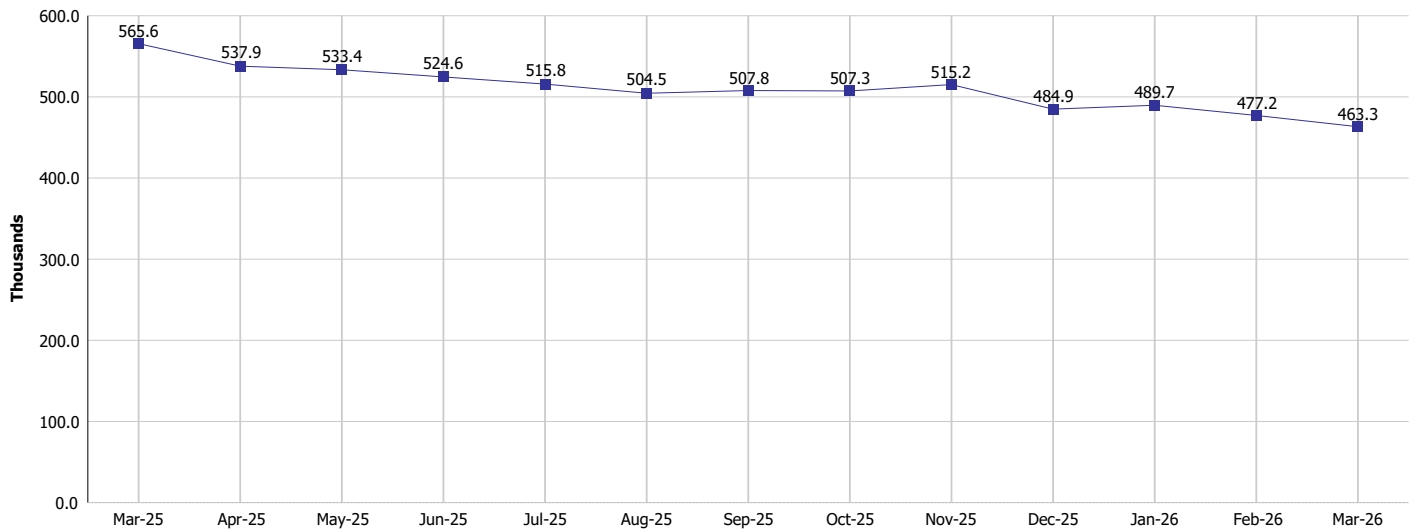

#### SNAP Households and Recipients

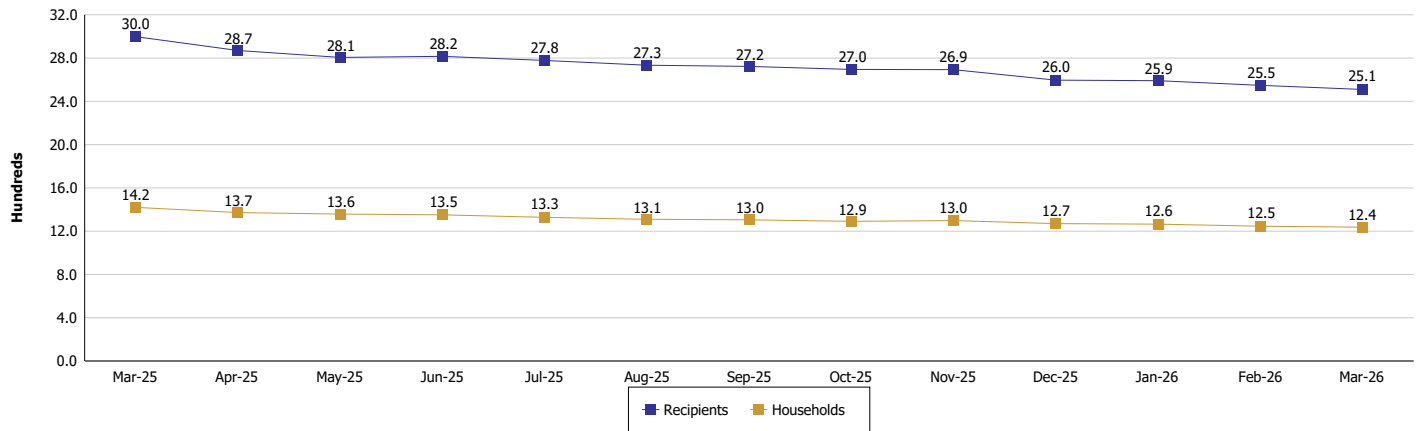



## DIVISION OF FAMILY RESOURCES

### Monthly Management Report

Reporting Month: March 2026

Location: Montgomery County

#### HIP 2.0 and SNAP

	March 2026	February 2026	March 2025	Annual Change
Total HIP 2.0 Members	2,815	2,867	3,774	-25.41%
HIP Members also SNAP Recipients	695	703	867	-19.84%
Percentage HIP Members SNAP Recipients	24.7%	24.5%	23.0%	1.72
HIP Members SNAP ABAWDs	59	55	14	321.43%
Percentage HIP Members SNAP ABAWDs	2.1%	1.9%	0.4%	1.7



**DIVISION OF FAMILY RESOURCES**

**Monthly Management Report**

Reporting Month: March 2026

Location: Montgomery County

**INDIANA MANPOWER PLACEMENT AND COMPREHENSIVE TRAINING (IMPACT)**

	March 2026	February 2026	March 2025	Annual Change
Number of IMPACT cases	0	0	4	-100.00%
Number of TANF IMPACT adults	0	0	2	-100.00%
Number of SNAP IMPACT Cases	0	0	2	-100.00%
Total number of adults employed	7	10	5	40.00%
Number of TANF IMPACT adults newly employed (within past 30 days)	0	2	0	
Number of SNAP IMPACT adults employed	7	8	5	40.00%
Total number of adults ineligible due to employment	11	6	7	57.14%
Number of TANF adults ineligible due to employment	0	0	0	
Number of SNAP adults ineligible due to employment	11	6	7	57.14%

**IMPACT Caseloads**  
(SNAP, TANF, Total Caseload)

