



## DIVISION OF FAMILY RESOURCES

# Miami County Monthly Management Report March 2026

### State of Indiana

Mike Braun  
Governor

### Family and Social Services Administration

Mitch Roob  
Secretary

### Division of Family Resources

Sunshine Beam  
Director

For questions regarding data on this report contact:  
[office.Communications@fssa.IN.gov](mailto:office.Communications@fssa.IN.gov)



## State of Indiana

Published April 2026



## DIVISION OF FAMILY RESOURCES

### Monthly Management Report

Reporting Month: March 2026

Location: Miami County

#### TEMPORARY ASSISTANCE FOR NEEDY FAMILIES (TANF)

Child-Only and One-Parent Families	March 2026	February 2026	March 2025	Annual Change
Number of families receiving TANF Grants	24	28	29	-17.24%
Total number of grant recipients	57	66	59	-3.39%
Number of adult grant recipients	5	6	5	0.00%
Number of child grant recipients	52	60	54	-3.70%
Total payments	\$9,446	\$11,072	\$10,448	-9.59%
Average payment per case	\$393.58	\$395.43	\$360.28	9.24%
Average payment per recipient	\$165.72	\$167.76	\$177.08	-6.42%
Number of cases with benefits reduced to zero	0	0	1	-100.00%
Number of recipients with benefits reduced to zero	0	0	1	-100.00%
Number of adult recipients with benefit reduced to zero	0	0	0	0%
Number of child recipients with benefit reduced to zero	0	0	1	-100.00%

Pregnancy TANF Families	March 2026	February 2026	March 2025	Annual Change
Number of families receiving TANF Grants	0	0	0	0%
Total number of grant recipients	0	0	0	0%
Total payments	\$0.00	\$0.00	\$0.00	0%
Average payment per case	\$0.00	\$0.00	\$0.00	0.00%
Average payment per recipient	\$0.00	\$0.00	\$0.00	0.00%
Number of cases with benefits reduced to zero	0	0	0	0%
Number of recipients with benefits reduced to zero	0	0	0	0%



## DIVISION OF FAMILY RESOURCES

### Monthly Management Report

Two-Parent Families	March 2026	February 2026	March 2025	Annual Change
Number of families receiving TANF Grants	0	0	0	0%
Total number of grant recipients	0	0	0	0%
Number of adult grant recipients	0	0	0	0%
Number of child grant recipients	0	0	0	0%
Total payments	\$0	\$0	\$0	0%
Average payment per case	\$0.00	\$0.00	\$0.00	0.00%
Average payment per recipient	\$0.00	\$0.00	\$0.00	0.00%
Number of cases with benefits reduced to zero	0	0	0	0%
Number of recipients with benefits reduced to zero	0	0	0	0%
Number of adult recipients with benefit reduced to zero	0	0	0	0%
Number of child recipients with benefit reduced to zero	0	0	0	0%

Note: The two-parent case count includes cases in which a parent living in the home is excluded from receiving TANF benefits but whose income is used in the TANF eligibility determination.



## DIVISION OF FAMILY RESOURCES

### Monthly Management Report

Reporting Month: March 2026	Location: Miami County
-----------------------------	------------------------

#### TANF - APPLICATIONS

	March 2026	February 2026	March 2025	Annual Change
<b>Number of Applications</b>	18	12	13	38.46%

#### TANF - RECIPIENTS BY ZIP CODE

ZIP Code	Households	Recipients
46911	1	4
46951	1	1
46970	22	52
<b>Total</b>	<b>24</b>	<b>57</b>



## DIVISION OF FAMILY RESOURCES

### Monthly Management Report

Reporting Month: March 2026

Location: Miami County

#### TEMPORARY ASSISTANCE FOR NEEDY FAMILIES (TANF)

TANF Regular And TANF Two-Parent Cash Assistance

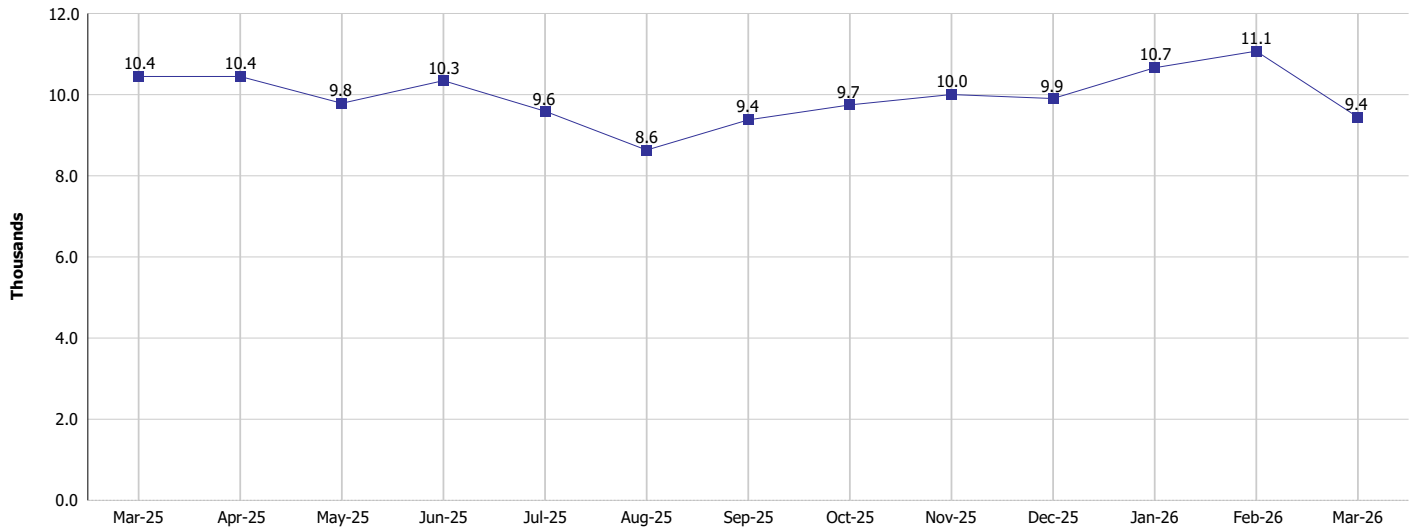

TANF Cases and Recipients  
(TANF Regular and TANF Two-Parent)

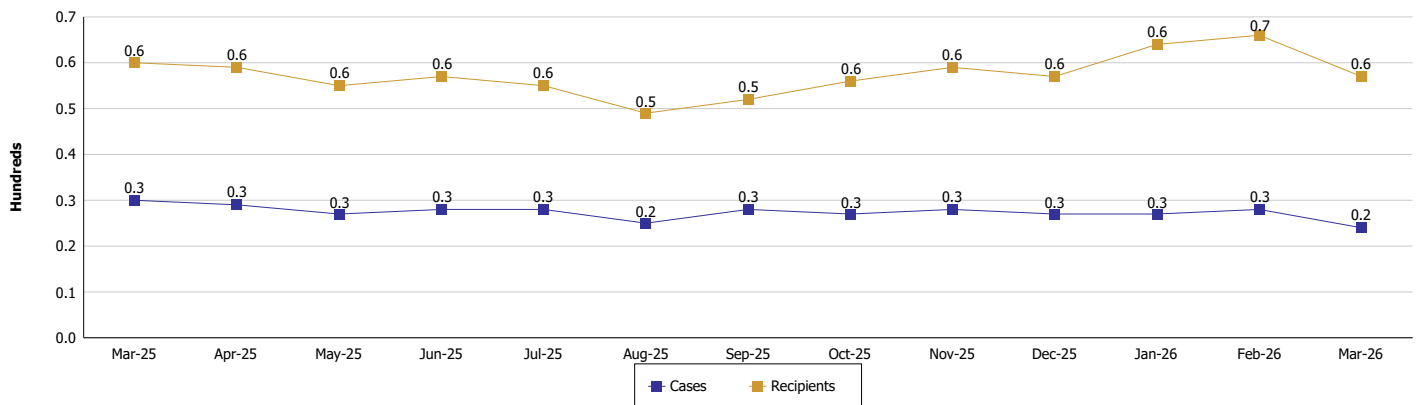



**DIVISION OF FAMILY RESOURCES**

**Monthly Management Report**

Reporting Month: March 2026

Location: Miami County

**SUPPLEMENTAL NUTRITION ASSISTANCE PROGRAM (SNAP)**

	March 2026	February 2026	March 2025	Annual Change
Total issuance	\$606,377	\$613,962	\$679,497	-10.76%
Number of households receiving SNAP benefits	1,504	1,514	1,661	-9.45%
Number of recipients	3,186	3,201	3,632	-12.28%
Average issuance per household	\$403.18	\$405.52	\$409.09	-1.44%
Average issuance per recipient	\$190.33	\$191.8	\$187.09	1.73%
Number of Applications	137	143	149	-8.05%



## DIVISION OF FAMILY RESOURCES

### Monthly Management Report

Reporting Month: March 2026 Location: Miami County

#### SNAP - RECIPIENTS BY ZIP CODE

ZIP Code	Households	Recipients
46702	1	2
46901	3	5
46902	1	7
46910	1	4
46911	33	58
46914	77	136
46919	32	65
46921	2	3
46926	34	92
46932	3	6
46947	1	2
46951	35	71
46953	1	1
46958	8	14
46959	9	11
46970	1,257	2,701
46971	1	1
46974	1	1
46994	1	2
47904	1	1
None	2	3
<b>Totals</b>	<b>1,504</b>	<b>3,186</b>



## DIVISION OF FAMILY RESOURCES

### Monthly Management Report

Reporting Month: March 2026

Location: Miami County

#### SUPPLEMENTAL NUTRITION ASSISTANCE PROGRAM (SNAP)

SNAP Issuance

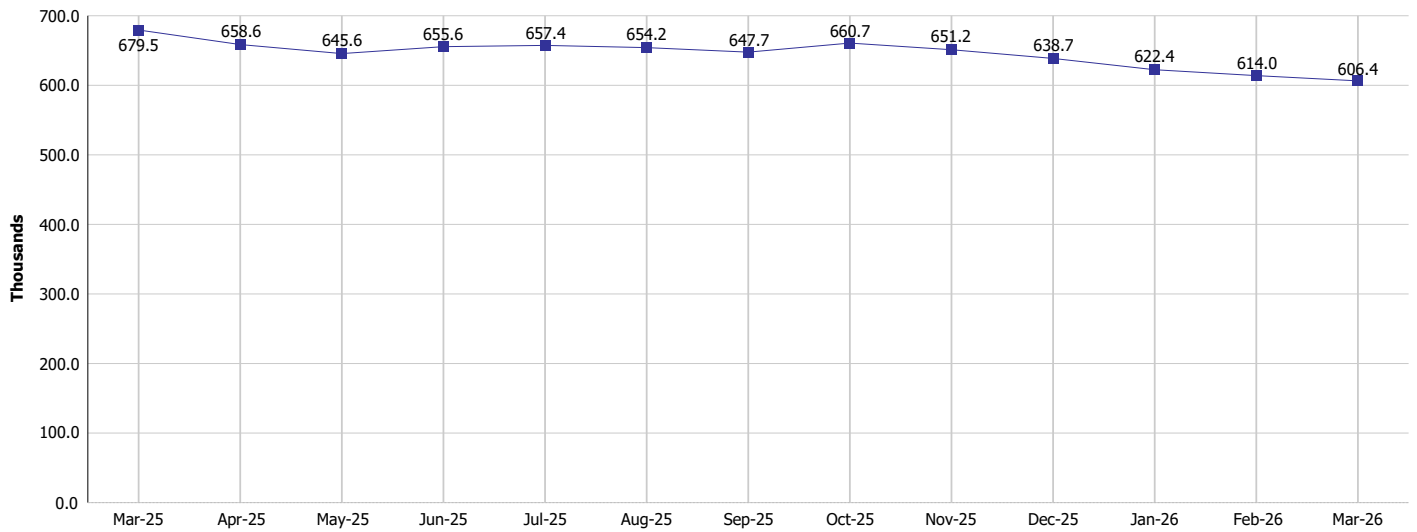

SNAP Households and Recipients

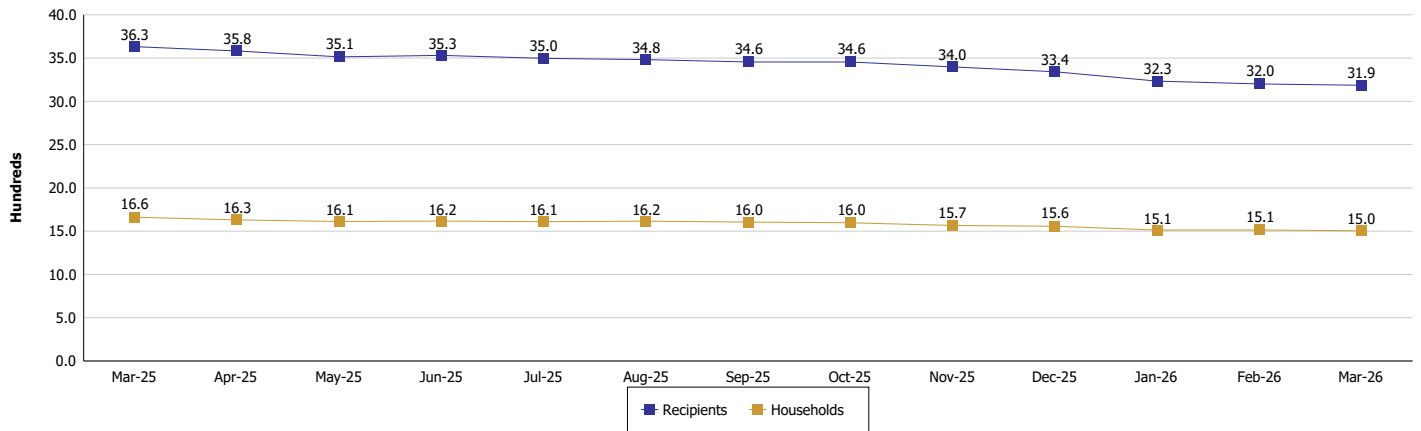



## DIVISION OF FAMILY RESOURCES

### Monthly Management Report

Reporting Month: March 2026

Location: Miami County

#### HIP 2.0 and SNAP

	March 2026	February 2026	March 2025	Annual Change
Total HIP 2.0 Members	3,086	3,137	3,949	-21.85%
HIP Members also SNAP Recipients	1,017	1,039	1,165	-12.70%
Percentage HIP Members SNAP Recipients	33.0%	33.1%	29.5%	3.45
HIP Members SNAP ABAWDs	108	115	16	575.00%
Percentage HIP Members SNAP ABAWDs	3.5%	3.7%	0.4%	3.1



**DIVISION OF FAMILY RESOURCES**

**Monthly Management Report**

Reporting Month: March 2026

Location: Miami County

**INDIANA MANPOWER PLACEMENT AND COMPREHENSIVE TRAINING (IMPACT)**

	March 2026	February 2026	March 2025	Annual Change
Number of IMPACT cases	3	3	0	
Number of TANF IMPACT adults	1	1	0	
Number of SNAP IMPACT Cases	2	2	0	
Total number of adults employed	9	6	10	-10.00%
Number of TANF IMPACT adults newly employed (within past 30 days)	1	1	0	
Number of SNAP IMPACT adults employed	8	5	10	-20.00%
Total number of adults ineligible due to employment	5	5	8	-37.50%
Number of TANF adults ineligible due to employment	0	0	0	
Number of SNAP adults ineligible due to employment	5	5	8	-37.50%

**IMPACT Caseloads**  
(SNAP, TANF, Total Caseload)

