



## DIVISION OF FAMILY RESOURCES

# Martin County Monthly Management Report March 2026

### State of Indiana

Mike Braun  
Governor

### Family and Social Services Administration

Mitch Roob  
Secretary

### Division of Family Resources

Sunshine Beam  
Director

For questions regarding data on this report contact:  
[office.Communications@fssa.IN.gov](mailto:office.Communications@fssa.IN.gov)



## State of Indiana

Published April 2026



## DIVISION OF FAMILY RESOURCES

### Monthly Management Report

Reporting Month: March 2026

Location: Martin County

#### TEMPORARY ASSISTANCE FOR NEEDY FAMILIES (TANF)

Child-Only and One-Parent Families	March 2026	February 2026	March 2025	Annual Change
Number of families receiving TANF Grants	7	9	8	-12.50%
Total number of grant recipients	11	18	11	0.00%
Number of adult grant recipients	1	1	1	0.00%
Number of child grant recipients	10	17	10	0.00%
Total payments	\$2,209	\$3,339	\$2,385	-7.38%
Average payment per case	\$315.57	\$371.00	\$298.12	5.85%
Average payment per recipient	\$200.82	\$185.50	\$216.82	-7.38%
Number of cases with benefits reduced to zero	0	0	0	0%
Number of recipients with benefits reduced to zero	0	0	0	0%
Number of adult recipients with benefit reduced to zero	0	0	0	0%
Number of child recipients with benefit reduced to zero	0	0	0	0%

Pregnancy TANF Families	March 2026	February 2026	March 2025	Annual Change
Number of families receiving TANF Grants	0	0	0	0%
Total number of grant recipients	0	0	0	0%
Total payments	\$0.00	\$0.00	\$0.00	0%
Average payment per case	\$0.00	\$0.00	\$0.00	0.00%
Average payment per recipient	\$0.00	\$0.00	\$0.00	0.00%
Number of cases with benefits reduced to zero	0	0	1	-100.00%
Number of recipients with benefits reduced to zero	0	0	1	-100.00%



## DIVISION OF FAMILY RESOURCES

### Monthly Management Report

Two-Parent Families	March 2026	February 2026	March 2025	Annual Change
Number of families receiving TANF Grants	0	0	3	-100.00%
Total number of grant recipients	0	0	12	-100.00%
Number of adult grant recipients	0	0	6	-100.00%
Number of child grant recipients	0	0	6	-100.00%
Total payments	\$0	\$0	\$1,851	-100.00%
Average payment per case	\$0.00	\$0.00	\$617.00	-100.00%
Average payment per recipient	\$0.00	\$0.00	\$154.25	-100.00%
Number of cases with benefits reduced to zero	0	0	0	0%
Number of recipients with benefits reduced to zero	0	0	0	0%
Number of adult recipients with benefit reduced to zero	0	0	0	0%
Number of child recipients with benefit reduced to zero	0	0	0	0%

Note: The two-parent case count includes cases in which a parent living in the home is excluded from receiving TANF benefits but whose income is used in the TANF eligibility determination.



## DIVISION OF FAMILY RESOURCES

### Monthly Management Report

Reporting Month: March 2026

Location: Martin County

#### TANF - APPLICATIONS

	March 2026	February 2026	March 2025	Annual Change
<b>Number of Applications</b>	14	13	9	55.56%

#### TANF - RECIPIENTS BY ZIP CODE

ZIP Code	Households	Recipients
47553	2	2
47581	3	3
None	0	6
<b>Total</b>	<b>5</b>	<b>11</b>



## DIVISION OF FAMILY RESOURCES

### Monthly Management Report

Reporting Month: March 2026

Location: Martin County

#### TEMPORARY ASSISTANCE FOR NEEDY FAMILIES (TANF)

TANF Regular And TANF Two-Parent Cash Assistance

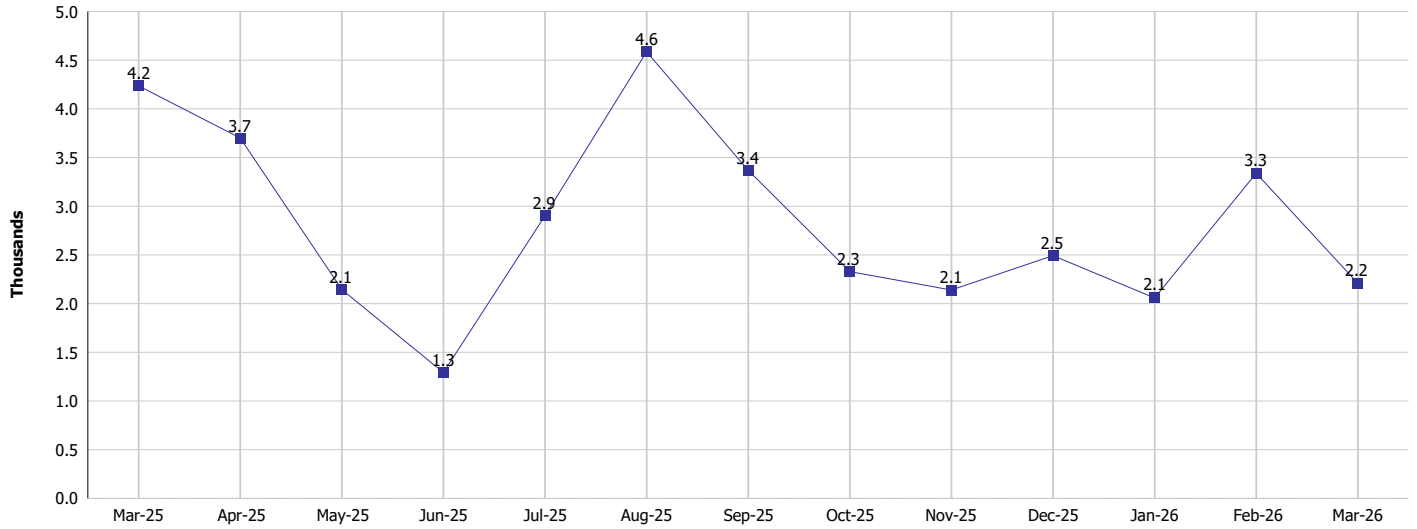

TANF Cases and Recipients  
(TANF Regular and TANF Two-Parent)

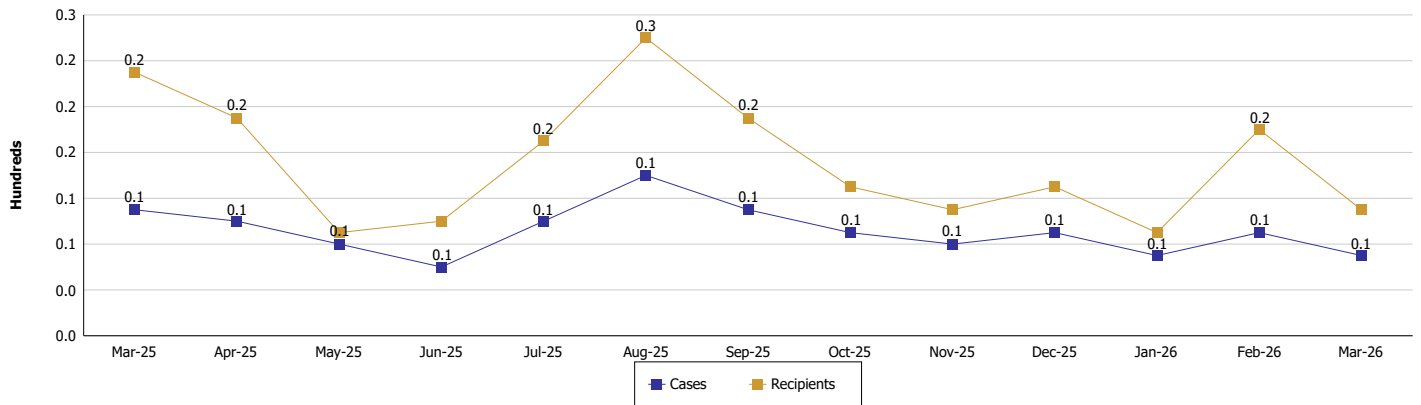



**DIVISION OF FAMILY RESOURCES**

**Monthly Management Report**

Reporting Month: March 2026

Location: Martin County

**SUPPLEMENTAL NUTRITION ASSISTANCE PROGRAM (SNAP)**

	March 2026	February 2026	March 2025	Annual Change
Total issuance	\$98,012	\$100,554	\$109,941	-10.85%
Number of households receiving SNAP benefits	315	317	348	-9.48%
Number of recipients	568	578	636	-10.69%
Average issuance per household	\$311.15	\$317.21	\$315.92	-1.51%
Average issuance per recipient	\$172.56	\$173.97	\$172.86	-0.17%
Number of Applications	60	59	47	27.66%



## DIVISION OF FAMILY RESOURCES

### Monthly Management Report

Reporting Month: March 2026 Location: Martin County

#### SNAP - RECIPIENTS BY ZIP CODE

ZIP Code	Households	Recipients
46405	1	1
46516	1	1
46619	1	3
47130	2	5
47432	3	3
47446	2	9
47454	1	1
47470	3	14
47501	1	1
47522	9	21
47553	157	254
47581	109	224
None	25	31
<b>Totals</b>	<b>315</b>	<b>568</b>



# DIVISION OF FAMILY RESOURCES

## Monthly Management Report

Reporting Month: March 2026

Location: Martin County

### SUPPLEMENTAL NUTRITION ASSISTANCE PROGRAM (SNAP)

SNAP Issuance

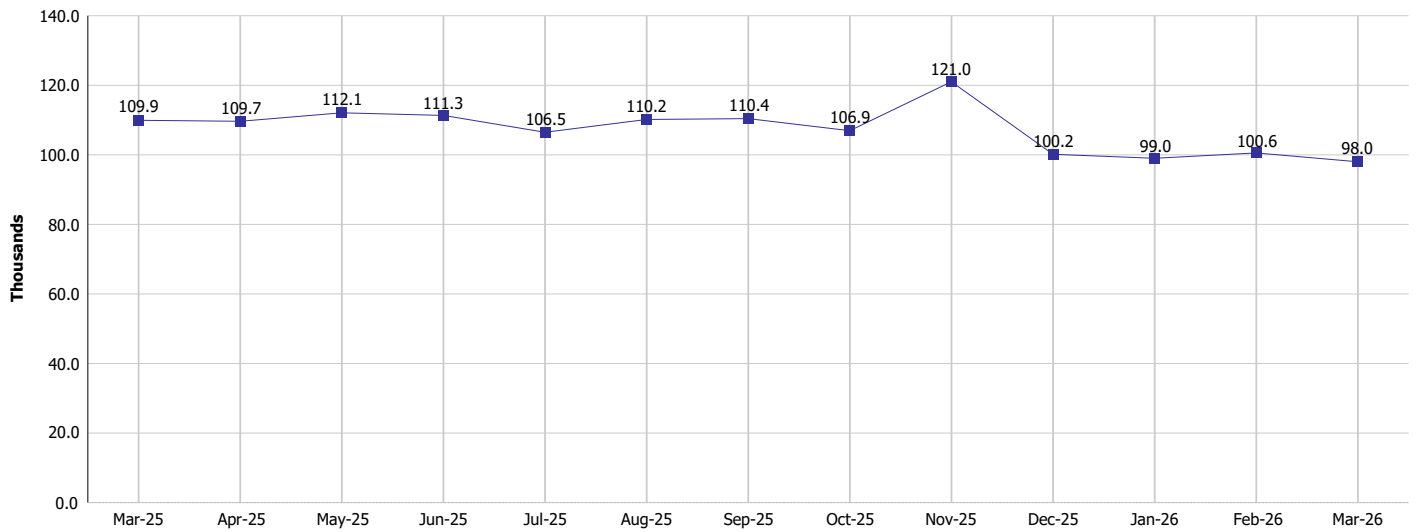

SNAP Households and Recipients

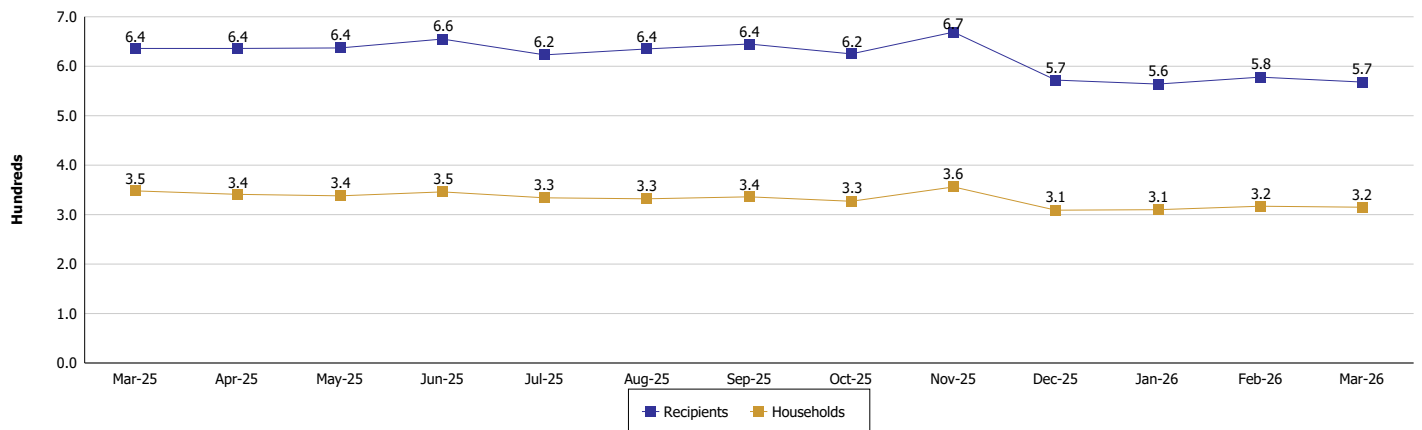



## DIVISION OF FAMILY RESOURCES

### Monthly Management Report

Reporting Month: March 2026

Location: Martin County

#### HIP 2.0 and SNAP

	March 2026	February 2026	March 2025	Annual Change
Total HIP 2.0 Members	874	884	1,267	-31.02%
HIP Members also SNAP Recipients	182	185	238	-23.53%
Percentage HIP Members SNAP Recipients	20.8%	20.9%	18.8%	2.04
HIP Members SNAP ABAWDs	26	23	9	188.89%
Percentage HIP Members SNAP ABAWDs	3.0%	2.6%	0.7%	2.3



## DIVISION OF FAMILY RESOURCES

### Monthly Management Report

Reporting Month: March 2026

Location: Martin County

#### INDIANA MANPOWER PLACEMENT AND COMPREHENSIVE TRAINING (IMPACT)

	March 2026	February 2026	March 2025	Annual Change
Number of IMPACT cases	0	0	0	
Number of TANF IMPACT adults	0	0	0	
Number of SNAP IMPACT Cases	0	0	0	
Total number of adults employed	6	2	2	200.00%
Number of TANF IMPACT adults newly employed (within past 30 days)	0	0	0	
Number of SNAP IMPACT adults employed	6	2	2	200.00%
Total number of adults ineligible due to employment	2	2	1	100.00%
Number of TANF adults ineligible due to employment	0	0	0	
Number of SNAP adults ineligible due to employment	2	2	1	100.00%

**IMPACT Caseloads**  
(SNAP, TANF, Total Caseload)

