



DIVISION OF FAMILY RESOURCES

Marshall County Monthly Management Report March 2026

State of Indiana

Mike Braun
Governor

Family and Social Services Administration

Mitch Roob
Secretary

Division of Family Resources

Sunshine Beam
Director

For questions regarding data on this report contact:
office.Communications@fssa.IN.gov



State of Indiana

Published April 2026



DIVISION OF FAMILY RESOURCES

Monthly Management Report

Reporting Month: March 2026

Location: Marshall County

TEMPORARY ASSISTANCE FOR NEEDY FAMILIES (TANF)

Child-Only and One-Parent Families	March 2026	February 2026	March 2025	Annual Change
Number of families receiving TANF Grants	29	29	20	45.00%
Total number of grant recipients	64	61	39	64.10%
Number of adult grant recipients	10	9	2	400.00%
Number of child grant recipients	54	52	37	45.95%
Total payments	\$11,464	\$11,095	\$6,856	67.21%
Average payment per case	\$395.31	\$382.59	\$342.80	15.32%
Average payment per recipient	\$179.12	\$181.89	\$175.79	1.89%
Number of cases with benefits reduced to zero	1	2	1	0.00%
Number of recipients with benefits reduced to zero	1	5	1	0.00%
Number of adult recipients with benefit reduced to zero	0	1	0	0%
Number of child recipients with benefit reduced to zero	1	4	1	0.00%

Pregnancy TANF Families	March 2026	February 2026	March 2025	Annual Change
Number of families receiving TANF Grants	1	1	0	0%
Total number of grant recipients	1	1	0	0%
Total payments	\$248.00	\$248.00	\$0.00	0%
Average payment per case	\$248.00	\$248.00	\$0.00	0.00%
Average payment per recipient	\$248.00	\$248.00	\$0.00	0.00%
Number of cases with benefits reduced to zero	0	0	0	0%
Number of recipients with benefits reduced to zero	0	0	0	0%



DIVISION OF FAMILY RESOURCES

Monthly Management Report

Two-Parent Families	March 2026	February 2026	March 2025	Annual Change
Number of families receiving TANF Grants	0	0	1	-100.00%
Total number of grant recipients	0	0	3	-100.00%
Number of adult grant recipients	0	0	2	-100.00%
Number of child grant recipients	0	0	1	-100.00%
Total payments	\$0	\$0	\$513	-100.00%
Average payment per case	\$0.00	\$0.00	\$513.00	-100.00%
Average payment per recipient	\$0.00	\$0.00	\$171.00	-100.00%
Number of cases with benefits reduced to zero	0	0	0	0%
Number of recipients with benefits reduced to zero	0	0	0	0%
Number of adult recipients with benefit reduced to zero	0	0	0	0%
Number of child recipients with benefit reduced to zero	0	0	0	0%

Note: The two-parent case count includes cases in which a parent living in the home is excluded from receiving TANF benefits but whose income is used in the TANF eligibility determination.



DIVISION OF FAMILY RESOURCES

Monthly Management Report

Reporting Month: March 2026

Location: Marshall County

TANF - APPLICATIONS

	March 2026	February 2026	March 2025	Annual Change
Number of Applications	19	18	26	-26.92%

TANF - RECIPIENTS BY ZIP CODE

ZIP Code	Households	Recipients
46501	1	4
46504	3	6
46506	1	1
46537	2	6
46563	20	43
46574	2	4
Total	29	64



DIVISION OF FAMILY RESOURCES

Monthly Management Report

Reporting Month: March 2026 Location: Marshall County

TEMPORARY ASSISTANCE FOR NEEDY FAMILIES (TANF)

TANF Regular And TANF Two-Parent Cash Assistance

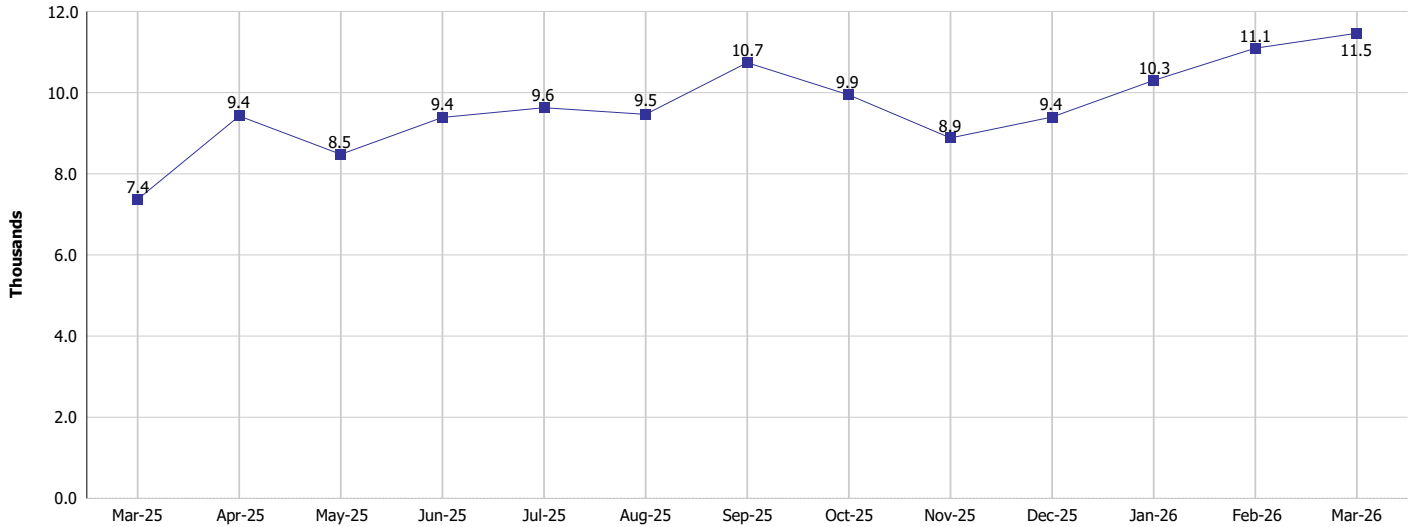

TANF Cases and Recipients
(TANF Regular and TANF Two-Parent)

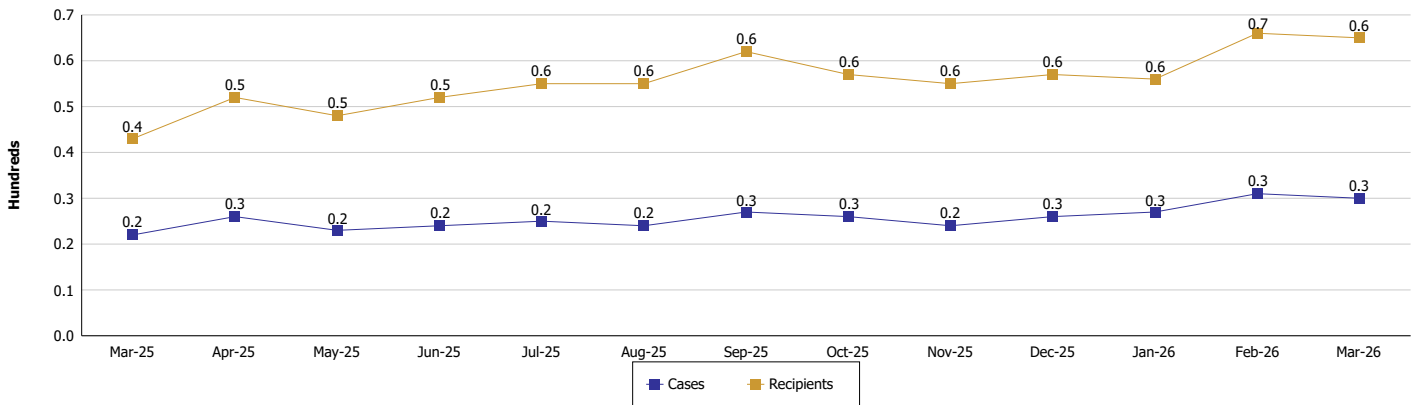



DIVISION OF FAMILY RESOURCES

Monthly Management Report

Reporting Month: March 2026

Location: Marshall County

SUPPLEMENTAL NUTRITION ASSISTANCE PROGRAM (SNAP)

	March 2026	February 2026	March 2025	Annual Change
Total issuance	\$459,911	\$462,666	\$519,163	-11.41%
Number of households receiving SNAP benefits	1,220	1,229	1,333	-8.48%
Number of recipients	2,441	2,456	2,775	-12.04%
Average issuance per household	\$376.98	\$376.46	\$389.47	-3.21%
Average issuance per recipient	\$188.41	\$188.38	\$187.09	0.71%
Number of Applications	127	126	150	-15.33%



DIVISION OF FAMILY RESOURCES

Monthly Management Report

Reporting Month: March 2026 Location: Marshall County

SNAP - RECIPIENTS BY ZIP CODE

ZIP Code	Households	Recipients
46219	1	1
46366	1	1
46374	1	1
46501	75	189
46504	54	106
46506	143	255
46511	75	162
46513	2	4
46531	1	1
46536	1	2
46537	32	81
46539	1	3
46563	776	1,507
46570	13	29
46572	4	4
46574	32	78
46939	1	3
46968	1	2
46975	2	6
47201	1	1
47320	1	3
47331	1	1
47649	1	1
Totals	1,220	2,441



DIVISION OF FAMILY RESOURCES

Monthly Management Report

Reporting Month: March 2026 Location: Marshall County

SUPPLEMENTAL NUTRITION ASSISTANCE PROGRAM (SNAP)

SNAP Issuance

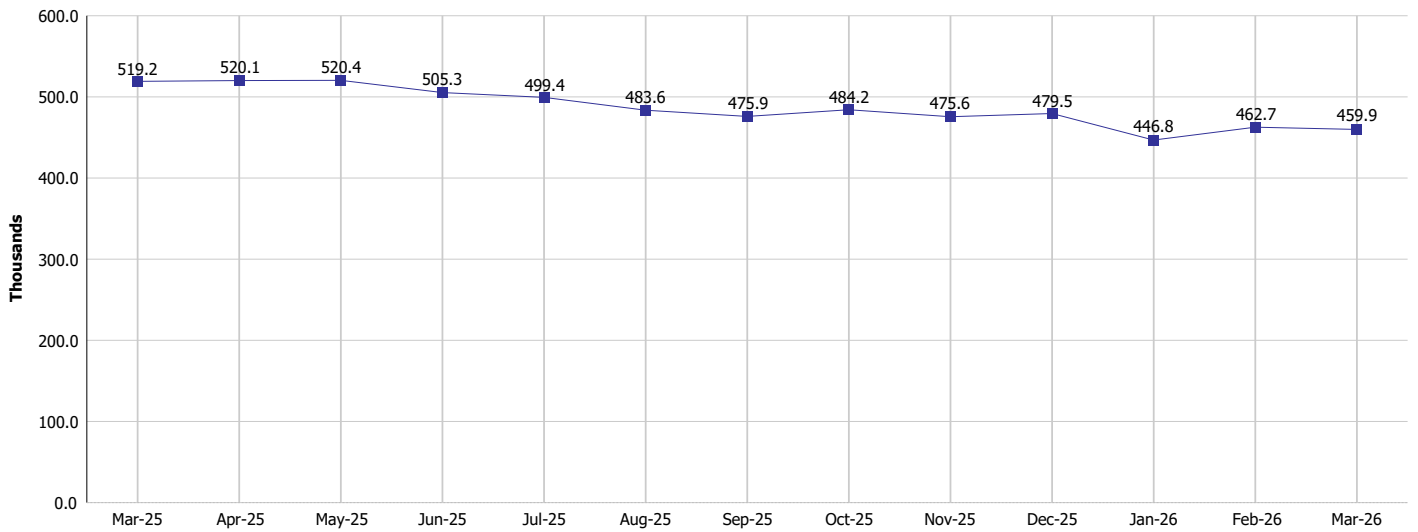

SNAP Households and Recipients

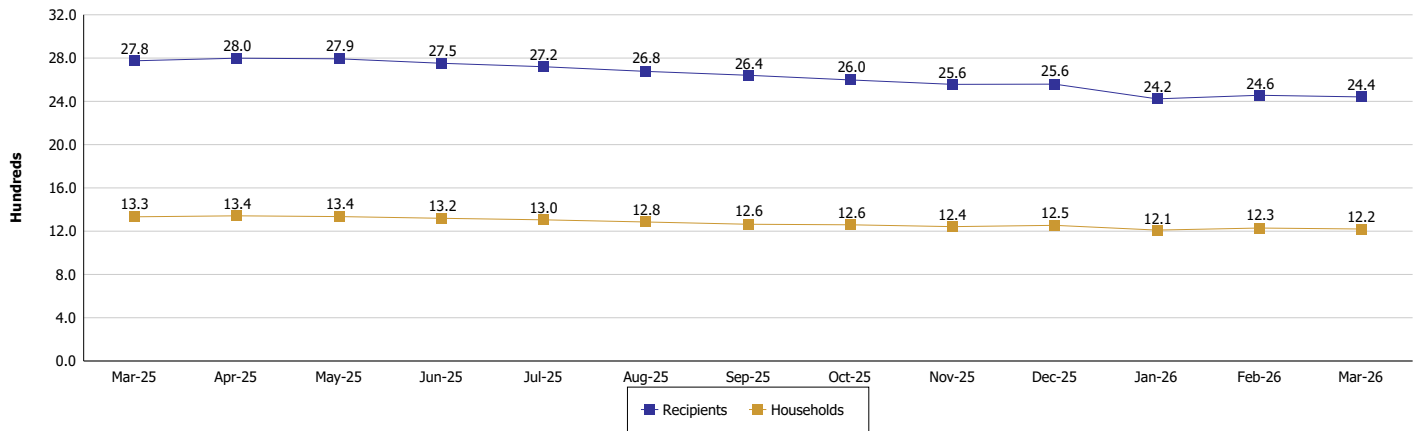



DIVISION OF FAMILY RESOURCES

Monthly Management Report

Reporting Month: March 2026

Location: Marshall County

HIP 2.0 and SNAP

	March 2026	February 2026	March 2025	Annual Change
Total HIP 2.0 Members	3,128	3,227	4,180	-25.17%
HIP Members also SNAP Recipients	683	704	806	-15.26%
Percentage HIP Members SNAP Recipients	21.8%	21.8%	19.3%	2.55
HIP Members SNAP ABAWDs	78	83	17	358.82%
Percentage HIP Members SNAP ABAWDs	2.5%	2.6%	0.4%	2.1



DIVISION OF FAMILY RESOURCES

Monthly Management Report

Reporting Month: March 2026

Location: Marshall County

INDIANA MANPOWER PLACEMENT AND COMPREHENSIVE TRAINING (IMPACT)

	March 2026	February 2026	March 2025	Annual Change
Number of IMPACT cases	7	0	0	
Number of TANF IMPACT adults	3	0	0	
Number of SNAP IMPACT Cases	4	0	0	
Total number of adults employed	12	9	6	100.00%
Number of TANF IMPACT adults newly employed (within past 30 days)	0	0	0	
Number of SNAP IMPACT adults employed	12	9	6	100.00%
Total number of adults ineligible due to employment	3	7	8	-62.50%
Number of TANF adults ineligible due to employment	0	0	0	
Number of SNAP adults ineligible due to employment	3	7	8	-62.50%

IMPACT Caseloads
(SNAP, TANF, Total Caseload)

