



DIVISION OF FAMILY RESOURCES

Marion County Monthly Management Report March 2026

State of Indiana

Mike Braun
Governor

Family and Social Services Administration

Mitch Roob
Secretary

Division of Family Resources

Sunshine Beam
Director

For questions regarding data on this report contact:
office.Communications@fssa.IN.gov



State of Indiana

Published April 2026



DIVISION OF FAMILY RESOURCES

Monthly Management Report

Reporting Month: March 2026

Location: Marion County

TEMPORARY ASSISTANCE FOR NEEDY FAMILIES (TANF)

Child-Only and One-Parent Families	March 2026	February 2026	March 2025	Annual Change
Number of families receiving TANF Grants	1,107	1,101	1,294	-14.45%
Total number of grant recipients	2,816	2,776	3,166	-11.05%
Number of adult grant recipients	584	562	685	-14.74%
Number of child grant recipients	2,232	2,214	2,481	-10.04%
Total payments	\$468,101	\$465,095	\$543,823	-13.92%
Average payment per case	\$422.86	\$422.43	\$420.27	0.62%
Average payment per recipient	\$166.23	\$167.54	\$171.77	-3.23%
Number of cases with benefits reduced to zero	32	33	29	10.34%
Number of recipients with benefits reduced to zero	63	69	51	23.53%
Number of adult recipients with benefit reduced to zero	8	9	8	0.00%
Number of child recipients with benefit reduced to zero	55	60	43	27.91%

Pregnancy TANF Families	March 2026	February 2026	March 2025	Annual Change
Number of families receiving TANF Grants	33	24	45	-26.67%
Total number of grant recipients	33	24	45	-26.67%
Total payments	\$7,984.00	\$5,673.00	\$11,200.00	-28.71%
Average payment per case	\$241.94	\$236.38	\$248.89	-2.79%
Average payment per recipient	\$241.94	\$236.38	\$248.89	-2.79%
Number of cases with benefits reduced to zero	0	0	2	-100.00%
Number of recipients with benefits reduced to zero	0	0	2	-100.00%



DIVISION OF FAMILY RESOURCES

Monthly Management Report

Two-Parent Families	March 2026	February 2026	March 2025	Annual Change
Number of families receiving TANF Grants	26	27	245	-89.39%
Total number of grant recipients	107	110	980	-89.08%
Number of adult grant recipients	51	54	487	-89.53%
Number of child grant recipients	56	56	493	-88.64%
Total payments	\$13,256	\$15,408	\$141,630	-90.64%
Average payment per case	\$509.85	\$570.67	\$578.08	-11.80%
Average payment per recipient	\$123.89	\$140.07	\$144.52	-14.28%
Number of cases with benefits reduced to zero	1	1	1	0.00%
Number of recipients with benefits reduced to zero	6	6	6	0.00%
Number of adult recipients with benefit reduced to zero	2	2	2	0.00%
Number of child recipients with benefit reduced to zero	4	4	4	0.00%

Note: The two-parent case count includes cases in which a parent living in the home is excluded from receiving TANF benefits but whose income is used in the TANF eligibility determination.



DIVISION OF FAMILY RESOURCES

Monthly Management Report

Reporting Month: March 2026	Location: Marion County
-----------------------------	-------------------------

TANF - APPLICATIONS

	March 2026	February 2026	March 2025	Annual Change
Number of Applications	1,219	1,107	1,530	-20.33%

TANF - RECIPIENTS BY ZIP CODE

ZIP Code	Households	Recipients
46107	5	14
46201	72	216
46202	34	90
46203	55	144
46204	8	22
46205	54	151
46208	46	135
46214	24	49
46217	20	50
46218	98	270
46219	51	139
46220	11	25
46221	23	48
46222	84	218
46224	33	69
46225	10	29
46226	68	165
46227	73	177
46228	15	41
46229	45	126
46231	5	10
46234	10	26
46235	71	180
46236	6	12
46237	22	58
46239	20	55
46240	10	33
46241	57	122
46250	5	12
46254	45	119
46256	5	8
46259	1	2
46260	23	46
46268	21	57
46278	2	2
None	1	3
Total	1,133	2,923



DIVISION OF FAMILY RESOURCES

Monthly Management Report

Reporting Month: March 2026 Location: Marion County

TEMPORARY ASSISTANCE FOR NEEDY FAMILIES (TANF)

TANF Regular And TANF Two-Parent Cash Assistance

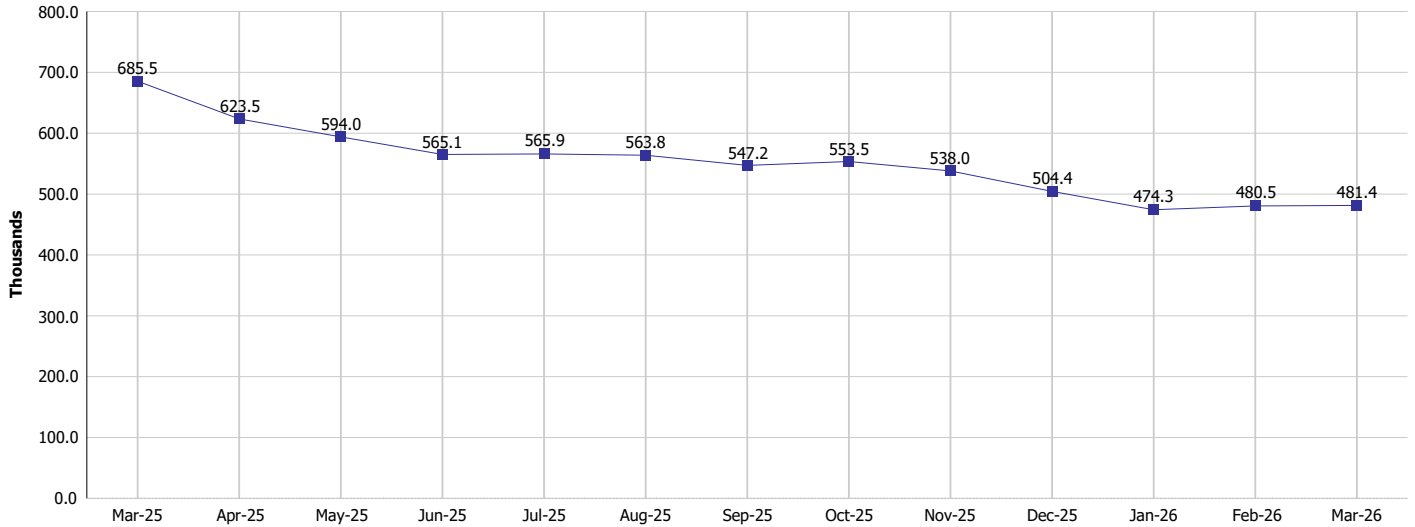

TANF Cases and Recipients
(TANF Regular and TANF Two-Parent)

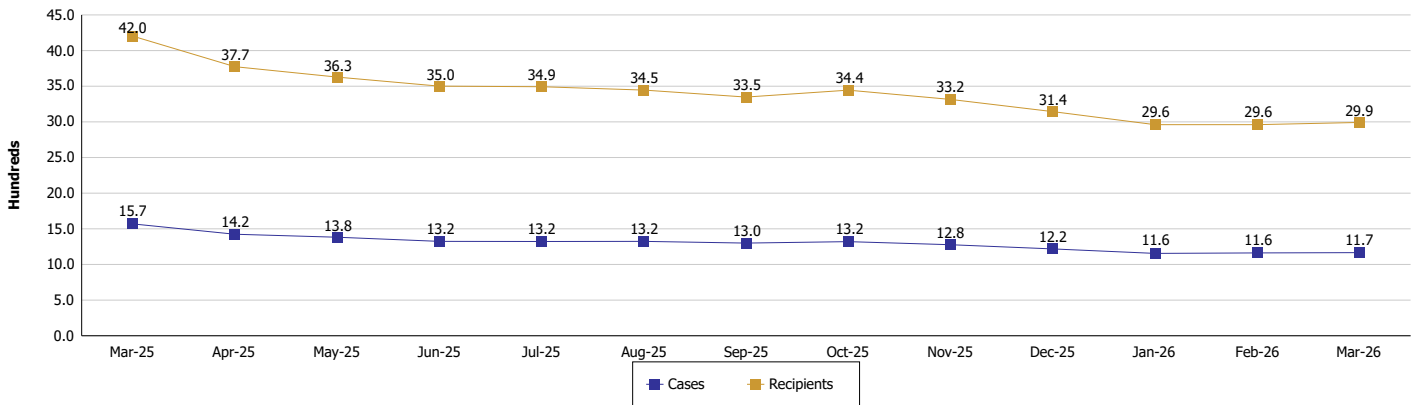



DIVISION OF FAMILY RESOURCES

Monthly Management Report

Reporting Month: March 2026

Location: Marion County

SUPPLEMENTAL NUTRITION ASSISTANCE PROGRAM (SNAP)

	March 2026	February 2026	March 2025	Annual Change
Total issuance	\$22,488,270	\$22,920,582	\$26,988,250	-16.67%
Number of households receiving SNAP benefits	52,819	53,571	62,219	-15.11%
Number of recipients	107,938	109,673	130,806	-17.48%
Average issuance per household	\$425.76	\$427.85	\$433.76	-1.84%
Average issuance per recipient	\$208.34	\$208.99	\$206.32	0.98%
Number of Applications	7,859	7,123	8,312	-5.45%



DIVISION OF FAMILY RESOURCES

Monthly Management Report

Reporting Month: March 2026	Location: Marion County
-----------------------------	-------------------------

SNAP - RECIPIENTS BY ZIP CODE

ZIP Code	Households	Recipients	ZIP Code	Households	Recipients	ZIP Code	Households	Recipients	ZIP Code	Households	Recipients
46001	2	4	46206	20	33	46368	1	1	47591	1	4
46012	2	2	46208	1,857	3,410	46383	1	1	47713	1	1
46013	2	4	46213	2	2	46403	1	2	47802	3	8
46016	2	4	46214	1,131	2,396	46404	3	11	47803	1	1
46017	1	6	46216	124	190	46406	3	3	47807	3	3
46032	1	1	46217	884	2,443	46407	1	1	47833	2	10
46038	3	5	46218	3,845	7,537	46409	1	2	47834	3	5
46040	2	8	46219	2,508	4,473	46410	1	2	47862	1	2
46041	1	1	46220	851	1,504	46516	1	1	47905	1	4
46052	2	4	46221	1,529	3,347	46570	1	1	47909	2	5
46060	4	10	46222	2,999	6,026	46635	1	1	47930	1	1
46062	2	2	46223	1	4	46637	1	1	47933	2	4
46074	3	9	46224	1,605	3,445	46725	1	1	47944	1	1
46075	1	1	46225	570	1,119	46750	1	4	None	47	104
46077	1	1	46226	3,265	6,667	46804	1	2	Totals	52,819	107,938
46106	1	3	46227	3,271	7,084	46806	1	2			
46107	608	1,144	46228	550	1,083	46808	1	1			
46112	3	7	46229	1,753	3,858	46901	3	8			
46113	264	695	46231	271	646	46902	3	4			
46118	1	1	46234	551	1,254	46928	1	1			
46120	1	1	46235	2,593	5,776	46947	1	1			
46122	6	13	46236	462	992	46952	1	1			
46123	2	5	46237	1,086	2,700	46953	1	3			
46124	1	1	46239	1,028	2,550	46970	1	1			
46131	9	15	46240	452	891	46979	1	3			
46135	3	3	46241	2,402	5,338	46982	1	1			
46140	6	9	46242	6	8	47129	1	2			
46142	7	10	46244	7	9	47130	1	1			
46143	14	33	46247	3	3	47150	1	2			
46147	1	1	46250	409	854	47201	1	1			
46151	4	5	46253	3	4	47240	1	1			
46157	1	1	46254	1,908	4,176	47274	1	1			
46158	3	8	46255	1	2	47302	3	3			
46160	1	1	46256	403	776	47303	2	4			
46163	3	5	46259	230	490	47327	1	1			
46168	8	15	46260	1,347	2,919	47356	1	1			
46173	1	1	46268	1,341	2,460	47362	1	1			
46176	3	3	46278	110	244	47373	1	2			
46183	4	13	46280	3	3	47374	5	8			
46184	2	5	46285	1	4	47401	3	7			
46186	1	2	46312	1	2	47404	2	5			
46201	3,269	6,145	46320	1	1	47427	1	3			
46202	1,422	2,094	46323	1	1	47438	1	1			
46203	3,019	6,140	46324	1	1	47446	1	3			
46204	583	688	46350	1	1	47454	1	2			
46205	2,018	3,818	46360	1	2	47501	1	1			



DIVISION OF FAMILY RESOURCES

Monthly Management Report

Reporting Month: March 2026

Location: Marion County

SUPPLEMENTAL NUTRITION ASSISTANCE PROGRAM (SNAP)

SNAP Issuance

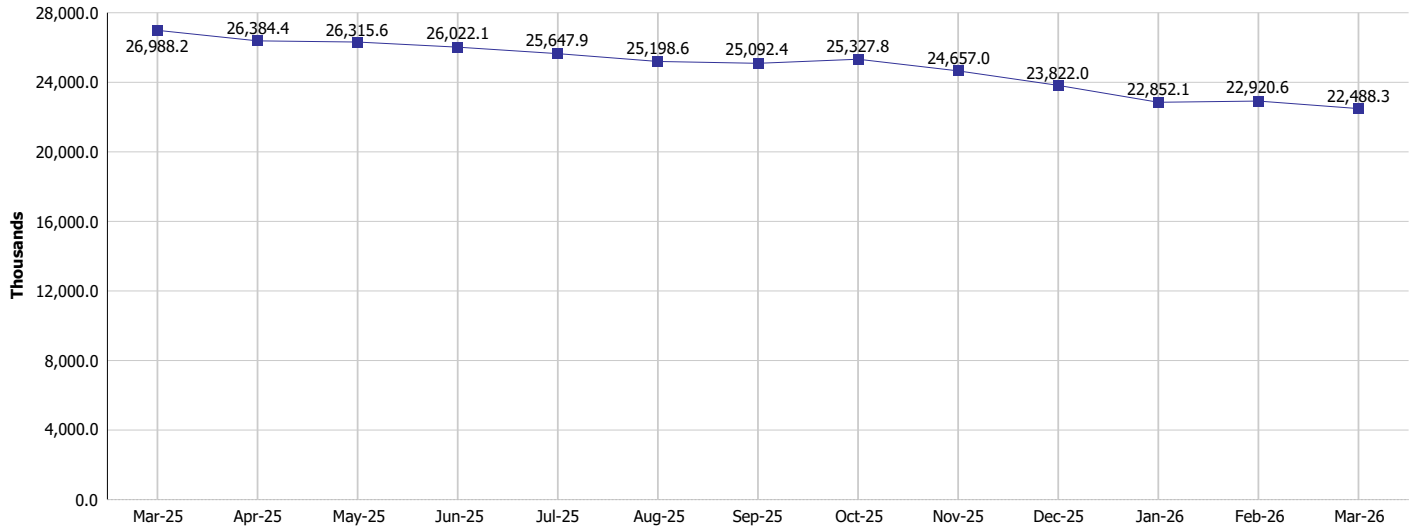

SNAP Households and Recipients

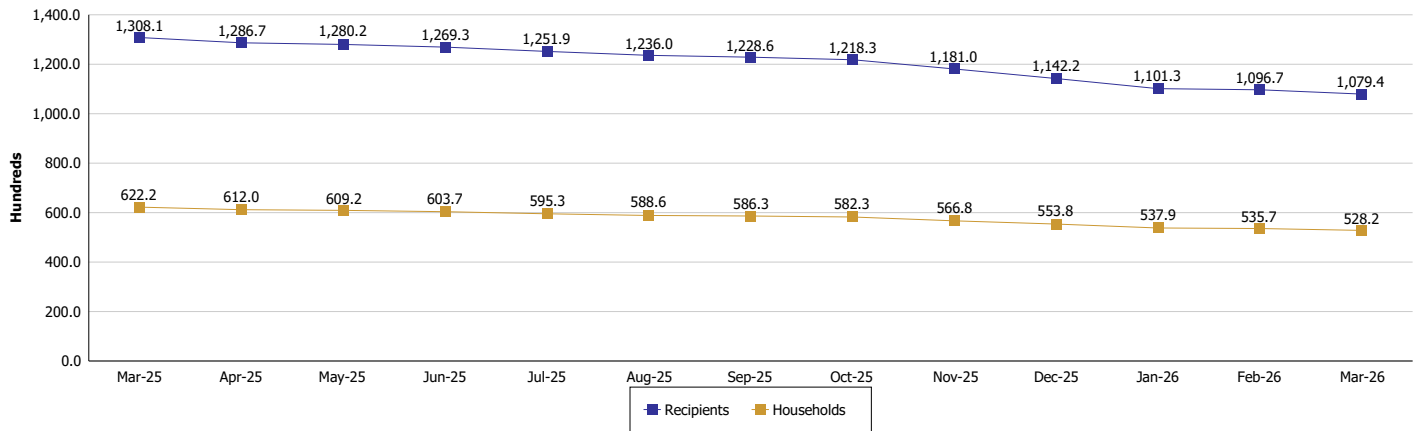



DIVISION OF FAMILY RESOURCES

Monthly Management Report

Reporting Month: March 2026

Location: Marion County

HIP 2.0 and SNAP

	March 2026	February 2026	March 2025	Annual Change
Total HIP 2.0 Members	121,528	125,415	181,168	-32.92%
HIP Members also SNAP Recipients	28,746	29,216	36,883	-22.06%
Percentage HIP Members SNAP Recipients	23.7%	23.3%	20.4%	3.30
HIP Members SNAP ABAWDs	3,557	3,515	1,215	192.76%
Percentage HIP Members SNAP ABAWDs	2.9%	2.8%	0.7%	2.3



DIVISION OF FAMILY RESOURCES

Monthly Management Report

Reporting Month: March 2026

Location: Marion County

INDIANA MANPOWER PLACEMENT AND COMPREHENSIVE TRAINING (IMPACT)

	March 2026	February 2026	March 2025	Annual Change
Number of IMPACT cases	232	187	150	54.67%
Number of TANF IMPACT adults	78	60	58	34.48%
Number of SNAP IMPACT Cases	154	127	92	67.39%
Total number of adults employed	426	363	373	14.21%
Number of TANF IMPACT adults newly employed (within past 30 days)	22	20	33	-33.33%
Number of SNAP IMPACT adults employed	404	343	340	18.82%
Total number of adults ineligible due to employment	301	266	371	-18.87%
Number of TANF adults ineligible due to employment	9	12	31	-70.97%
Number of SNAP adults ineligible due to employment	292	254	340	-14.12%

