



DIVISION OF FAMILY RESOURCES

Laporte County Monthly Management Report March 2026

State of Indiana

Mike Braun
Governor

Family and Social Services Administration

Mitch Roob
Secretary

Division of Family Resources

Sunshine Beam
Director

For questions regarding data on this report contact:
office.Communications@fssa.IN.gov



State of Indiana

Published April 2026



DIVISION OF FAMILY RESOURCES

Monthly Management Report

Reporting Month: March 2026

Location: Laporte County

TEMPORARY ASSISTANCE FOR NEEDY FAMILIES (TANF)

Child-Only and One-Parent Families	March 2026	February 2026	March 2025	Annual Change
Number of families receiving TANF Grants	95	92	85	11.76%
Total number of grant recipients	235	235	202	16.34%
Number of adult grant recipients	47	44	36	30.56%
Number of child grant recipients	188	191	166	13.25%
Total payments	\$40,102	\$39,436	\$34,721	15.50%
Average payment per case	\$422.13	\$428.65	\$408.48	3.34%
Average payment per recipient	\$170.65	\$167.81	\$171.89	-0.72%
Number of cases with benefits reduced to zero	4	3	2	100.00%
Number of recipients with benefits reduced to zero	7	5	3	133.33%
Number of adult recipients with benefit reduced to zero	1	0	0	0%
Number of child recipients with benefit reduced to zero	6	5	3	100.00%

Pregnancy TANF Families	March 2026	February 2026	March 2025	Annual Change
Number of families receiving TANF Grants	3	2	3	0.00%
Total number of grant recipients	3	2	3	0.00%
Total payments	\$744.00	\$496.00	\$744.00	0.00%
Average payment per case	\$248.00	\$248.00	\$248.00	0.00%
Average payment per recipient	\$248.00	\$248.00	\$248.00	0.00%
Number of cases with benefits reduced to zero	0	0	0	0%
Number of recipients with benefits reduced to zero	0	0	0	0%



DIVISION OF FAMILY RESOURCES

Monthly Management Report

Two-Parent Families	March 2026	February 2026	March 2025	Annual Change
Number of families receiving TANF Grants	0	1	0	0%
Total number of grant recipients	0	2	0	0%
Number of adult grant recipients	0	1	0	0%
Number of child grant recipients	0	1	0	0%
Total payments	\$0	\$409	\$0	0%
Average payment per case	\$0.00	\$409.00	\$0.00	0.00%
Average payment per recipient	\$0.00	\$204.50	\$0.00	0.00%
Number of cases with benefits reduced to zero	0	0	0	0%
Number of recipients with benefits reduced to zero	0	0	0	0%
Number of adult recipients with benefit reduced to zero	0	0	0	0%
Number of child recipients with benefit reduced to zero	0	0	0	0%

Note: The two-parent case count includes cases in which a parent living in the home is excluded from receiving TANF benefits but whose income is used in the TANF eligibility determination.



DIVISION OF FAMILY RESOURCES

Monthly Management Report

Reporting Month: March 2026	Location: Laporte County
-----------------------------	--------------------------

TANF - APPLICATIONS

	March 2026	February 2026	March 2025	Annual Change
Number of Applications	80	50	72	11.11%

TANF - RECIPIENTS BY ZIP CODE

ZIP Code	Households	Recipients
46346	1	2
46350	23	50
46360	63	166
46371	1	2
46382	1	1
46390	2	5
46391	2	4
46532	1	3
46552	1	2
Total	95	235



DIVISION OF FAMILY RESOURCES

Monthly Management Report

Reporting Month: March 2026

Location: Laporte County

TEMPORARY ASSISTANCE FOR NEEDY FAMILIES (TANF)

TANF Regular And TANF Two-Parent Cash Assistance

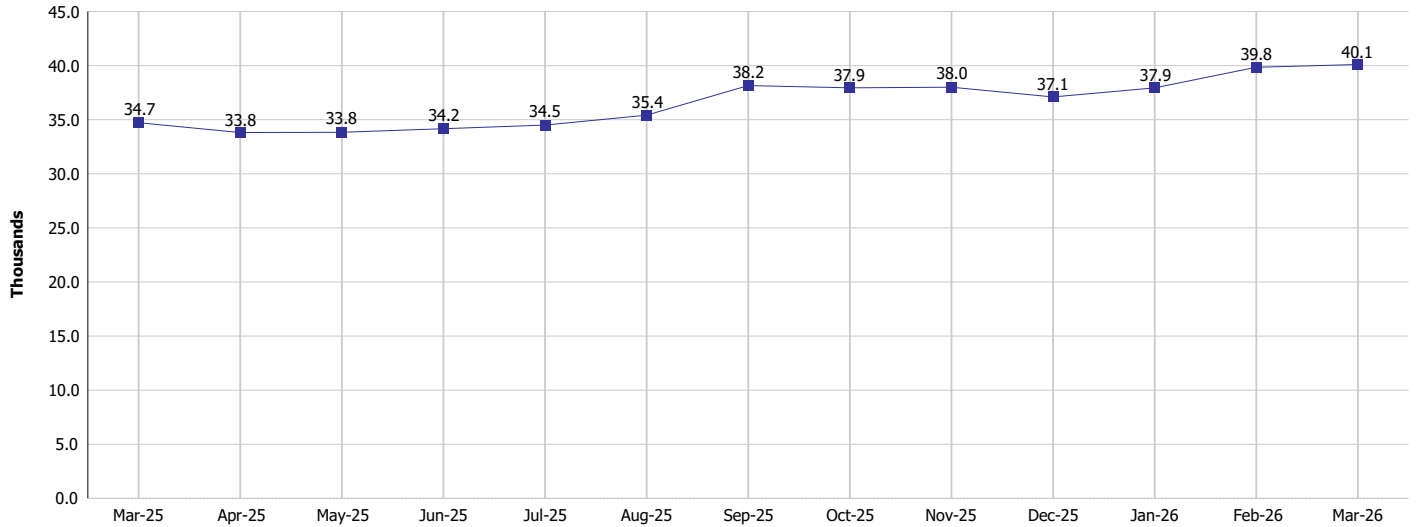

TANF Cases and Recipients
(TANF Regular and TANF Two-Parent)

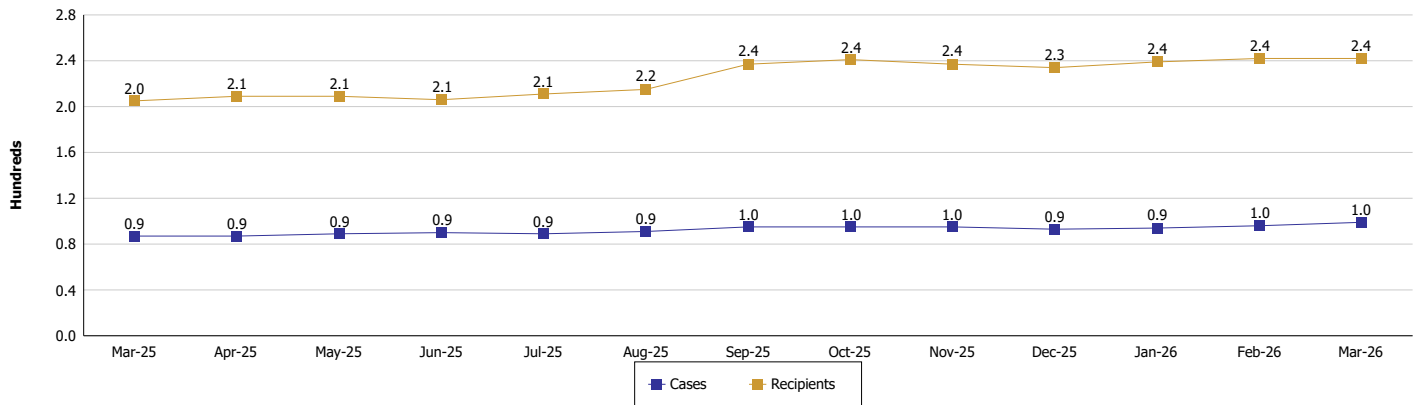



DIVISION OF FAMILY RESOURCES

Monthly Management Report

Reporting Month: March 2026

Location: Laporte County

SUPPLEMENTAL NUTRITION ASSISTANCE PROGRAM (SNAP)

	March 2026	February 2026	March 2025	Annual Change
Total issuance	\$2,109,514	\$2,142,184	\$2,366,766	-10.87%
Number of households receiving SNAP benefits	4,987	5,053	5,509	-9.48%
Number of recipients	10,659	10,735	11,999	-11.17%
Average issuance per household	\$423	\$423.94	\$429.62	-1.54%
Average issuance per recipient	\$197.91	\$199.55	\$197.25	0.33%
Number of Applications	531	444	532	-0.19%



DIVISION OF FAMILY RESOURCES

Monthly Management Report

Reporting Month: March 2026	Location: Laporte County
-----------------------------	--------------------------

SNAP - RECIPIENTS BY ZIP CODE

ZIP Code	Households	Recipients
46123	1	1
46140	1	1
46201	1	1
46221	1	1
46323	1	1
46340	18	35
46342	3	8
46345	5	10
46346	93	199
46348	19	35
46350	1,612	3,421
46352	8	12
46360	2,813	6,115
46361	11	12
46365	18	46
46371	47	79
46382	32	62
46385	1	1
46390	36	88
46391	115	236
46402	1	1
46407	1	1
46532	26	55
46534	1	1
46552	62	134
46554	3	4
46574	44	77
46601	1	1
46615	1	1
46733	1	1
46804	2	2
None	8	17
Totals	4,987	10,659



DIVISION OF FAMILY RESOURCES

Monthly Management Report

Reporting Month: March 2026

Location: Laporte County

SUPPLEMENTAL NUTRITION ASSISTANCE PROGRAM (SNAP)

SNAP Issuance

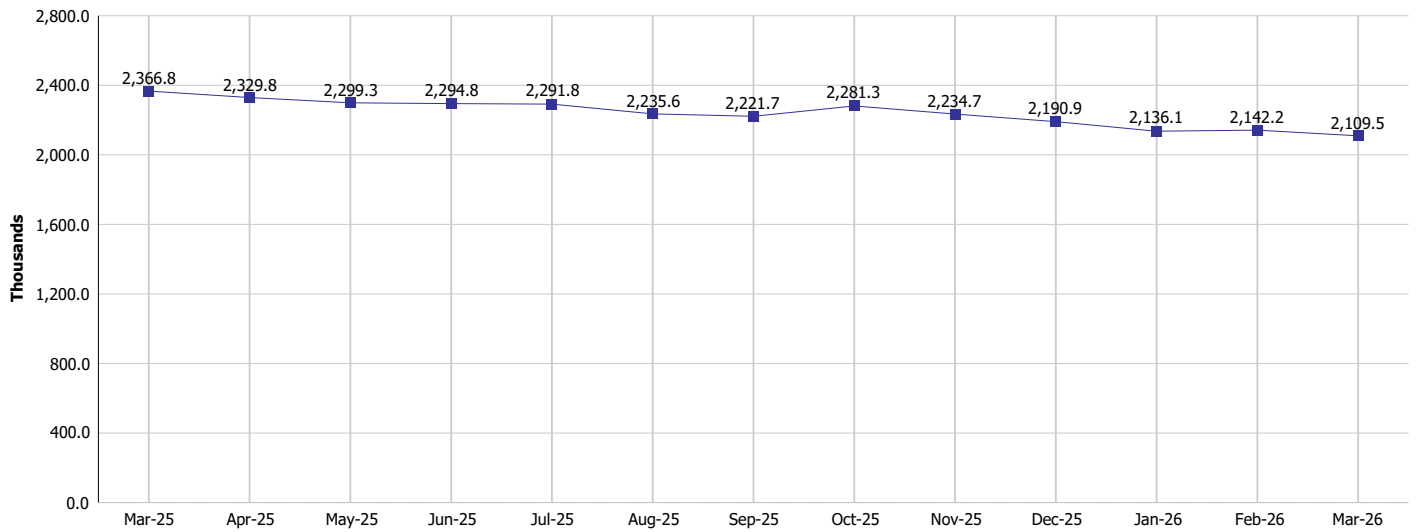

SNAP Households and Recipients

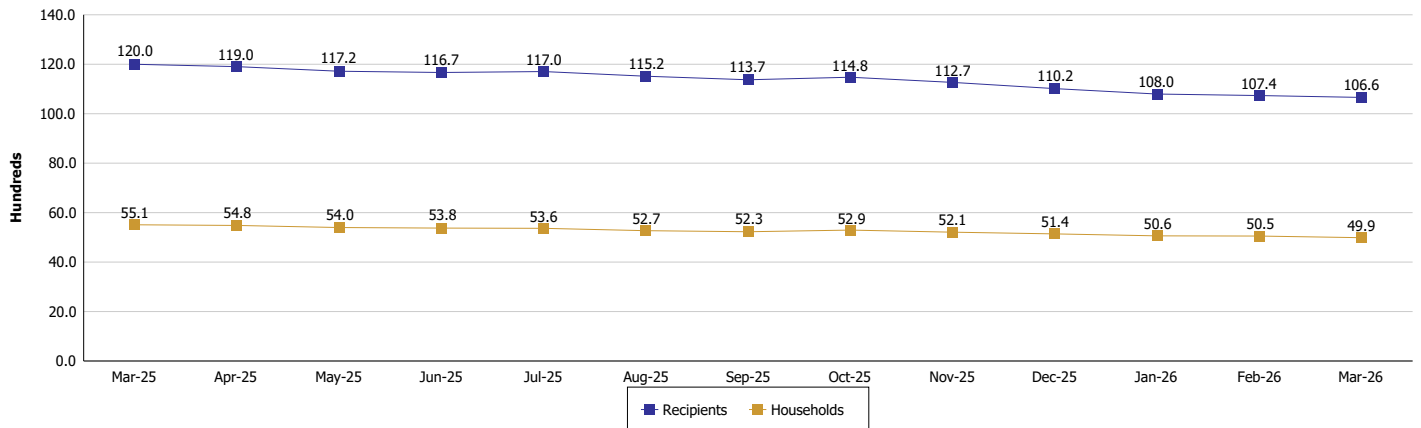



DIVISION OF FAMILY RESOURCES

Monthly Management Report

Reporting Month: March 2026

Location: Laporte County

HIP 2.0 and SNAP

	March 2026	February 2026	March 2025	Annual Change
Total HIP 2.0 Members	10,684	10,942	14,182	-24.67%
HIP Members also SNAP Recipients	3,068	3,122	3,667	-16.33%
Percentage HIP Members SNAP Recipients	28.7%	28.5%	25.9%	2.86
HIP Members SNAP ABAWDs	296	306	103	187.38%
Percentage HIP Members SNAP ABAWDs	2.8%	2.8%	0.7%	2.0



DIVISION OF FAMILY RESOURCES

Monthly Management Report

Reporting Month: March 2026

Location: Laporte County

INDIANA MANPOWER PLACEMENT AND COMPREHENSIVE TRAINING (IMPACT)

	March 2026	February 2026	March 2025	Annual Change
Number of IMPACT cases	12	8	3	300.00%
Number of TANF IMPACT adults	4	4	1	300.00%
Number of SNAP IMPACT Cases	8	4	2	300.00%
Total number of adults employed	35	30	30	16.67%
Number of TANF IMPACT adults newly employed (within past 30 days)	2	2	2	0.00%
Number of SNAP IMPACT adults employed	33	28	28	17.86%
Total number of adults ineligible due to employment	14	23	35	-60.00%
Number of TANF adults ineligible due to employment	1	0	1	0.00%
Number of SNAP adults ineligible due to employment	13	23	34	-61.76%

IMPACT Caseloads
(SNAP, TANF, Total Caseload)

