



DIVISION OF FAMILY RESOURCES

Lake County Monthly Management Report March 2026

State of Indiana

Mike Braun
Governor

Family and Social Services Administration

Mitch Roob
Secretary

Division of Family Resources

Sunshine Beam
Director

For questions regarding data on this report contact:
office.Communications@fssa.IN.gov



State of Indiana

Published April 2026



DIVISION OF FAMILY RESOURCES

Monthly Management Report

Reporting Month: March 2026

Location: Lake County

TEMPORARY ASSISTANCE FOR NEEDY FAMILIES (TANF)

Child-Only and One-Parent Families	March 2026	February 2026	March 2025	Annual Change
Number of families receiving TANF Grants	652	651	600	8.67%
Total number of grant recipients	1,718	1,673	1,508	13.93%
Number of adult grant recipients	361	357	304	18.75%
Number of child grant recipients	1,357	1,316	1,204	12.71%
Total payments	\$284,145	\$279,180	\$256,699	10.69%
Average payment per case	\$435.81	\$428.85	\$427.83	1.86%
Average payment per recipient	\$165.39	\$166.87	\$170.22	-2.84%
Number of cases with benefits reduced to zero	17	20	10	70.00%
Number of recipients with benefits reduced to zero	29	37	18	61.11%
Number of adult recipients with benefit reduced to zero	2	4	1	100.00%
Number of child recipients with benefit reduced to zero	27	33	17	58.82%

Pregnancy TANF Families	March 2026	February 2026	March 2025	Annual Change
Number of families receiving TANF Grants	17	20	10	70.00%
Total number of grant recipients	17	20	10	70.00%
Total payments	\$4,216.00	\$4,786.00	\$2,442.00	72.65%
Average payment per case	\$248.00	\$239.30	\$244.20	1.56%
Average payment per recipient	\$248.00	\$239.30	\$244.20	1.56%
Number of cases with benefits reduced to zero	0	0	0	0%
Number of recipients with benefits reduced to zero	0	0	0	0%



DIVISION OF FAMILY RESOURCES

Monthly Management Report

Two-Parent Families	March 2026	February 2026	March 2025	Annual Change
Number of families receiving TANF Grants	6	5	7	-14.29%
Total number of grant recipients	25	20	30	-16.67%
Number of adult grant recipients	12	10	13	-7.69%
Number of child grant recipients	13	10	17	-23.53%
Total payments	\$3,638	\$2,937	\$4,527	-19.64%
Average payment per case	\$606.33	\$587.40	\$646.71	-6.24%
Average payment per recipient	\$145.52	\$146.85	\$150.90	-3.57%
Number of cases with benefits reduced to zero	0	0	1	-100.00%
Number of recipients with benefits reduced to zero	0	0	3	-100.00%
Number of adult recipients with benefit reduced to zero	0	0	2	-100.00%
Number of child recipients with benefit reduced to zero	0	0	1	-100.00%

Note: The two-parent case count includes cases in which a parent living in the home is excluded from receiving TANF benefits but whose income is used in the TANF eligibility determination.



DIVISION OF FAMILY RESOURCES

Monthly Management Report

Reporting Month: March 2026

Location: Lake County

TANF - APPLICATIONS

	March 2026	February 2026	March 2025	Annual Change
Number of Applications	517	465	535	-3.36%

TANF - RECIPIENTS BY ZIP CODE

ZIP Code	Households	Recipients
46303	4	6
46307	18	37
46311	1	3
46312	95	261
46319	11	31
46320	34	83
46321	2	6
46322	7	22
46323	20	47
46324	21	49
46327	17	39
46342	29	69
46356	5	11
46373	2	4
46375	3	8
46394	10	22
46402	46	132
46403	36	102
46404	69	200
46405	24	57
46406	27	79
46407	43	119
46408	43	115
46409	40	119
46410	49	118
None	2	4
Total	658	1,743



DIVISION OF FAMILY RESOURCES

Monthly Management Report

Reporting Month: March 2026

Location: Lake County

TEMPORARY ASSISTANCE FOR NEEDY FAMILIES (TANF)

TANF Regular And TANF Two-Parent Cash Assistance

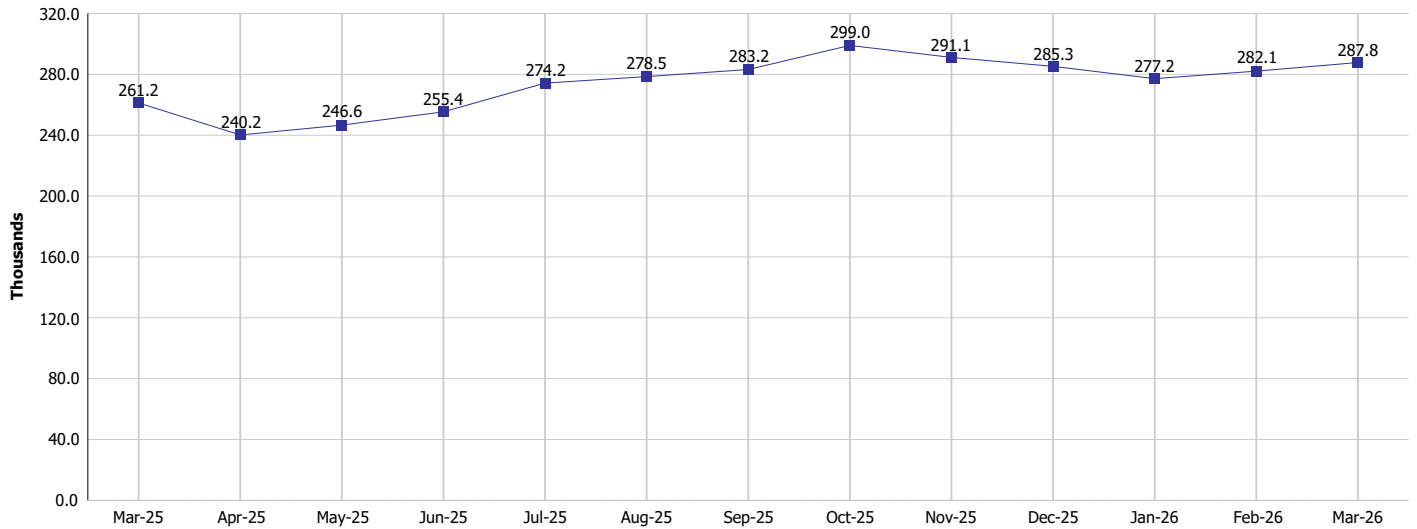

TANF Cases and Recipients
(TANF Regular and TANF Two-Parent)

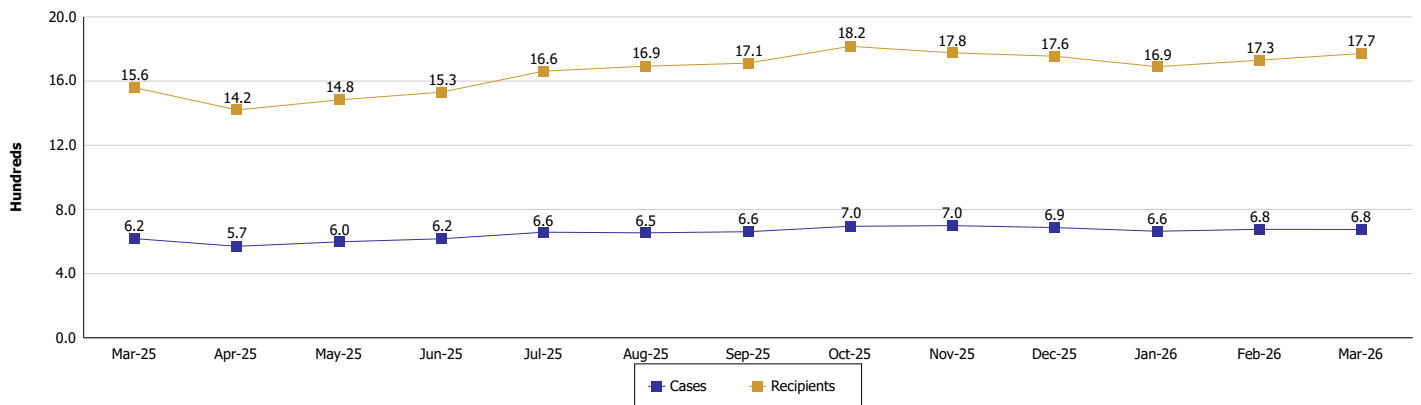



DIVISION OF FAMILY RESOURCES

Monthly Management Report

Reporting Month: March 2026

Location: Lake County

SUPPLEMENTAL NUTRITION ASSISTANCE PROGRAM (SNAP)

	March 2026	February 2026	March 2025	Annual Change
Total issuance	\$11,432,637	\$11,586,673	\$12,297,190	-7.03%
Number of households receiving SNAP benefits	26,619	26,868	28,534	-6.71%
Number of recipients	56,187	56,743	60,717	-7.46%
Average issuance per household	\$429.49	\$431.24	\$430.97	-0.34%
Average issuance per recipient	\$203.47	\$204.2	\$202.53	0.46%
Number of Applications	2,869	2,649	2,876	-0.24%



DIVISION OF FAMILY RESOURCES

Monthly Management Report

Reporting Month: March 2026 Location: Lake County

SNAP - RECIPIENTS BY ZIP CODE

ZIP Code	Households	Recipients	ZIP Code	Households	Recipients
46047	1	1	46402	1,152	2,156
46052	1	1	46403	1,256	2,796
46143	1	1	46404	1,973	4,564
46203	1	2	46405	845	1,897
46204	1	1	46406	1,108	2,398
46208	1	1	46407	1,619	3,414
46219	1	1	46408	1,845	3,887
46224	3	5	46409	1,113	2,615
46226	1	2	46410	2,205	4,536
46227	1	1	46411	4	4
46229	2	13	46516	1	1
46235	1	4	46544	1	1
46254	1	4	46563	1	1
46260	1	2	46601	1	1
46268	1	3	46628	1	3
46303	321	632	46637	1	4
46304	4	6	46805	1	2
46307	1,037	2,092	46816	1	2
46308	3	6	46952	1	4
46311	256	521	47201	1	1
46312	2,897	5,973	47374	1	2
46319	586	1,187	47803	1	1
46320	1,502	2,876	47904	1	1
46321	245	480	None	33	67
46322	526	1,159	Totals	26,619	56,187
46323	1,182	2,602			
46324	1,370	3,088			
46325	1	1			
46327	682	1,516			
46341	61	124			
46342	1,367	2,740			
46348	1	2			
46349	1	1			
46350	1	1			
46356	304	635			
46360	2	4			
46368	7	18			
46373	145	270			
46375	374	731			
46376	12	27			
46377	13	37			
46383	8	14			
46385	2	2			
46391	1	2			
46394	505	1,021			
46401	19	19			



DIVISION OF FAMILY RESOURCES

Monthly Management Report

Reporting Month: March 2026

Location: Lake County

SUPPLEMENTAL NUTRITION ASSISTANCE PROGRAM (SNAP)

SNAP Issuance

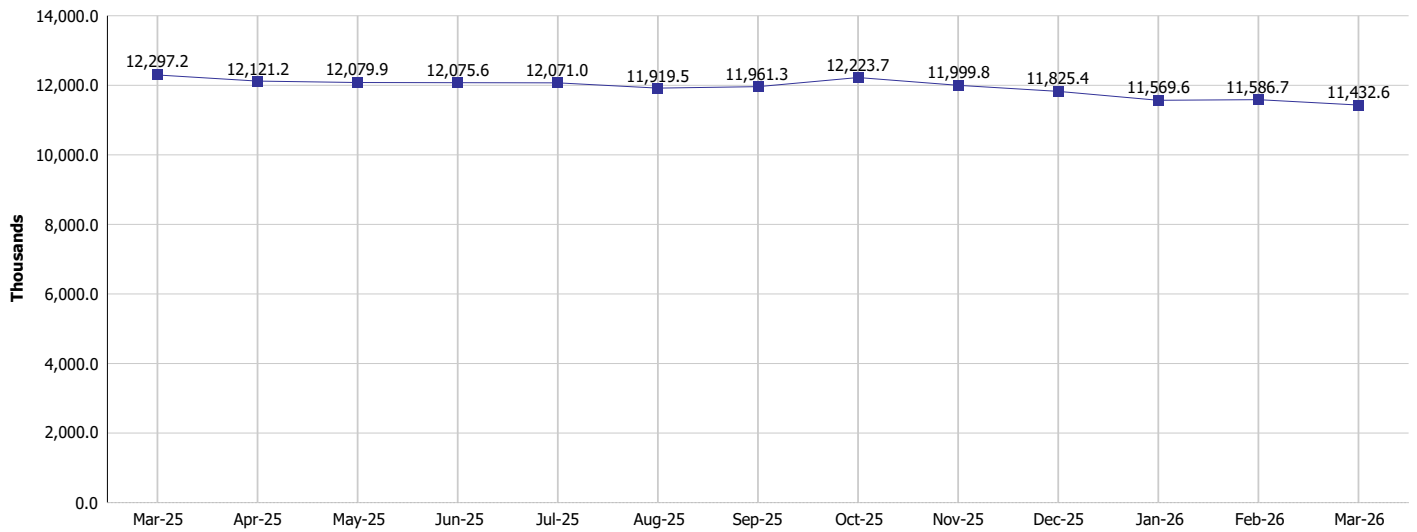

SNAP Households and Recipients

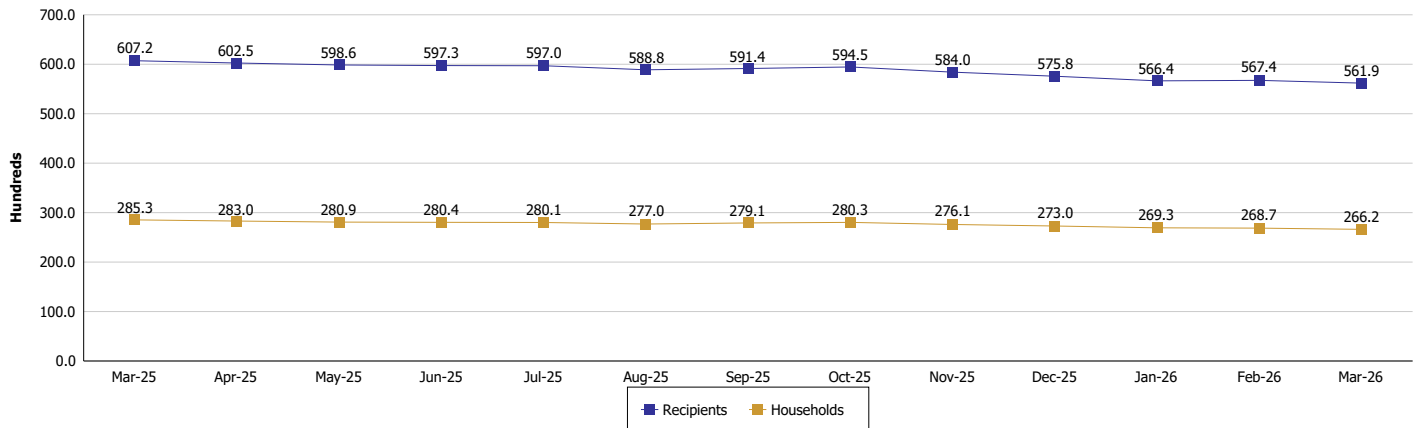



DIVISION OF FAMILY RESOURCES

Monthly Management Report

Reporting Month: March 2026

Location: Lake County

HIP 2.0 and SNAP

	March 2026	February 2026	March 2025	Annual Change
Total HIP 2.0 Members	46,988	47,844	58,355	-19.48%
HIP Members also SNAP Recipients	15,539	15,724	17,734	-12.38%
Percentage HIP Members SNAP Recipients	33.1%	32.9%	30.4%	2.68
HIP Members SNAP ABAWDs	1,979	2,021	639	209.70%
Percentage HIP Members SNAP ABAWDs	4.2%	4.2%	1.1%	3.1



DIVISION OF FAMILY RESOURCES

Monthly Management Report

Reporting Month: March 2026

Location: Lake County

INDIANA MANPOWER PLACEMENT AND COMPREHENSIVE TRAINING (IMPACT)

	March 2026	February 2026	March 2025	Annual Change
Number of IMPACT cases	178	179	73	143.84%
Number of TANF IMPACT adults	56	61	26	115.38%
Number of SNAP IMPACT Cases	122	118	47	159.57%
Total number of adults employed	195	181	213	-8.45%
Number of TANF IMPACT adults newly employed (within past 30 days)	8	7	14	-42.86%
Number of SNAP IMPACT adults employed	187	174	199	-6.03%
Total number of adults ineligible due to employment	95	113	135	-29.63%
Number of TANF adults ineligible due to employment	3	1	2	50.00%
Number of SNAP adults ineligible due to employment	92	112	133	-30.83%

IMPACT Caseloads
(SNAP, TANF, Total Caseload)

