



## DIVISION OF FAMILY RESOURCES

# Lagrange County Monthly Management Report March 2026

### State of Indiana

Mike Braun  
Governor

### Family and Social Services Administration

Mitch Roob  
Secretary

### Division of Family Resources

Sunshine Beam  
Director

For questions regarding data on this report contact:  
[office.Communications@fssa.IN.gov](mailto:office.Communications@fssa.IN.gov)



## State of Indiana

Published April 2026



## DIVISION OF FAMILY RESOURCES

### Monthly Management Report

Reporting Month: March 2026

Location: Lagrange County

#### TEMPORARY ASSISTANCE FOR NEEDY FAMILIES (TANF)

Child-Only and One-Parent Families	March 2026	February 2026	March 2025	Annual Change
Number of families receiving TANF Grants	12	11	12	0.00%
Total number of grant recipients	22	18	17	29.41%
Number of adult grant recipients	4	3	2	100.00%
Number of child grant recipients	18	15	15	20.00%
Total payments	\$4,383	\$3,514	\$3,724	17.70%
Average payment per case	\$365.25	\$319.45	\$310.33	17.70%
Average payment per recipient	\$199.23	\$195.22	\$219.06	-9.05%
Number of cases with benefits reduced to zero	0	0	0	0%
Number of recipients with benefits reduced to zero	0	0	0	0%
Number of adult recipients with benefit reduced to zero	0	0	0	0%
Number of child recipients with benefit reduced to zero	0	0	0	0%

Pregnancy TANF Families	March 2026	February 2026	March 2025	Annual Change
Number of families receiving TANF Grants	0	0	1	-100.00%
Total number of grant recipients	0	0	1	-100.00%
Total payments	\$0.00	\$0.00	\$248.00	-100.00%
Average payment per case	\$0.00	\$0.00	\$248.00	-100.00%
Average payment per recipient	\$0.00	\$0.00	\$248.00	-100.00%
Number of cases with benefits reduced to zero	0	0	0	0%
Number of recipients with benefits reduced to zero	0	0	0	0%



## DIVISION OF FAMILY RESOURCES

### Monthly Management Report

Two-Parent Families	March 2026	February 2026	March 2025	Annual Change
Number of families receiving TANF Grants	0	0	0	0%
Total number of grant recipients	0	0	0	0%
Number of adult grant recipients	0	0	0	0%
Number of child grant recipients	0	0	0	0%
Total payments	\$0	\$0	\$0	0%
Average payment per case	\$0.00	\$0.00	\$0.00	0.00%
Average payment per recipient	\$0.00	\$0.00	\$0.00	0.00%
Number of cases with benefits reduced to zero	0	0	0	0%
Number of recipients with benefits reduced to zero	0	0	0	0%
Number of adult recipients with benefit reduced to zero	0	0	0	0%
Number of child recipients with benefit reduced to zero	0	0	0	0%

Note: The two-parent case count includes cases in which a parent living in the home is excluded from receiving TANF benefits but whose income is used in the TANF eligibility determination.



## DIVISION OF FAMILY RESOURCES

### Monthly Management Report

Reporting Month: March 2026

Location: Lagrange County

#### TANF - APPLICATIONS

	March 2026	February 2026	March 2025	Annual Change
<b>Number of Applications</b>	9	13	7	28.57%

#### TANF - RECIPIENTS BY ZIP CODE

ZIP Code	Households	Recipients
46565	3	6
46571	1	3
46746	1	2
46761	4	5
46795	3	6
<b>Total</b>	<b>12</b>	<b>22</b>



# DIVISION OF FAMILY RESOURCES

## Monthly Management Report

Reporting Month: March 2026

Location: Lagrange County

### TEMPORARY ASSISTANCE FOR NEEDY FAMILIES (TANF)

#### TANF Regular And TANF Two-Parent Cash Assistance

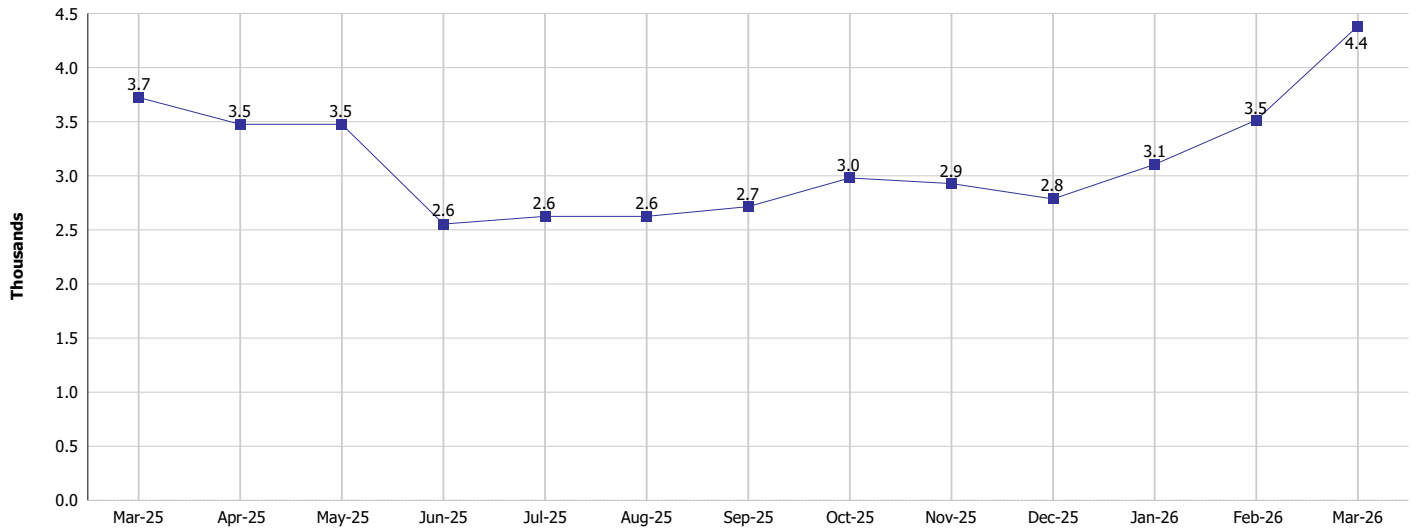

#### TANF Cases and Recipients (TANF Regular and TANF Two-Parent)

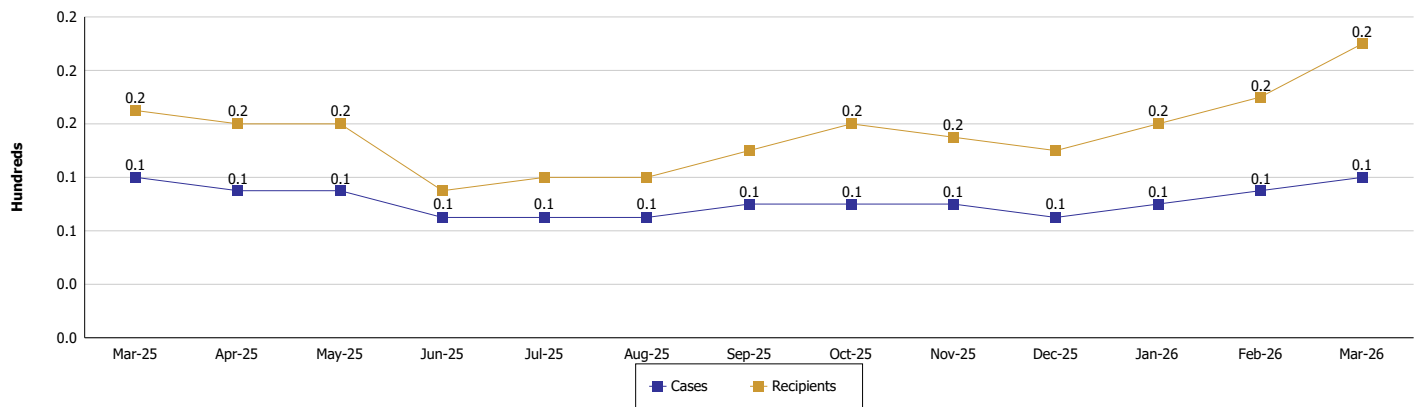



**DIVISION OF FAMILY RESOURCES**

**Monthly Management Report**

Reporting Month: March 2026

Location: Lagrange County

**SUPPLEMENTAL NUTRITION ASSISTANCE PROGRAM (SNAP)**

	March 2026	February 2026	March 2025	Annual Change
Total issuance	\$198,207	\$202,517	\$243,833	-18.71%
Number of households receiving SNAP benefits	526	529	616	-14.61%
Number of recipients	1,077	1,092	1,313	-17.97%
Average issuance per household	\$376.82	\$382.83	\$395.83	-4.8%
Average issuance per recipient	\$184.04	\$185.46	\$185.71	-0.9%
Number of Applications	52	70	64	-18.75%



## DIVISION OF FAMILY RESOURCES

### Monthly Management Report

Reporting Month: March 2026 Location: Lagrange County

#### SNAP - RECIPIENTS BY ZIP CODE

ZIP Code	Households	Recipients
46307	1	1
46368	1	2
46540	7	13
46543	1	4
46565	95	210
46567	1	1
46571	46	121
46614	1	2
46746	59	112
46747	4	8
46761	208	419
46771	2	4
46776	6	10
46784	1	5
46786	2	7
46789	3	4
46795	85	149
None	3	5
<b>Totals</b>	<b>526</b>	<b>1,077</b>



# DIVISION OF FAMILY RESOURCES

## Monthly Management Report

Reporting Month: March 2026

Location: Lagrange County

### SUPPLEMENTAL NUTRITION ASSISTANCE PROGRAM (SNAP)

SNAP Issuance

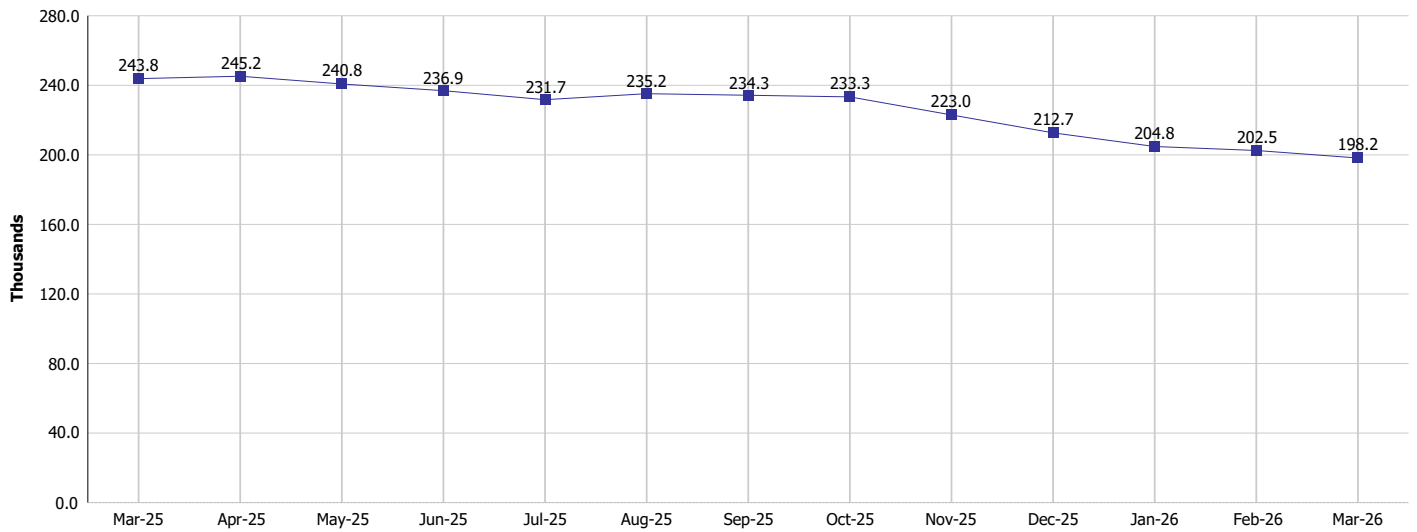

SNAP Households and Recipients

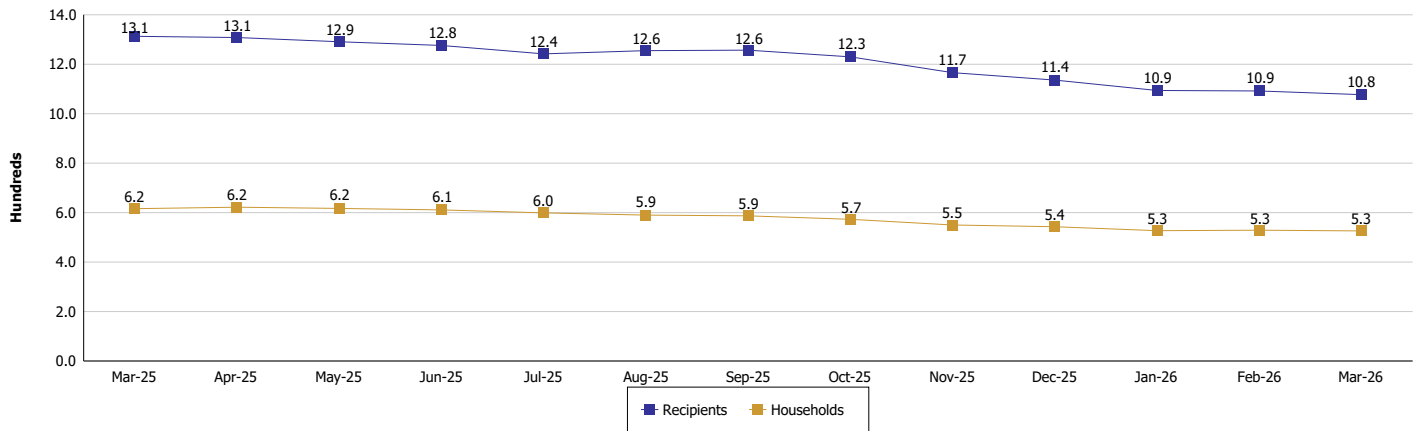



## DIVISION OF FAMILY RESOURCES

### Monthly Management Report

Reporting Month: March 2026

Location: Lagrange County

#### HIP 2.0 and SNAP

	March 2026	February 2026	March 2025	Annual Change
Total HIP 2.0 Members	1,385	1,426	1,903	-27.22%
HIP Members also SNAP Recipients	299	310	414	-27.78%
Percentage HIP Members SNAP Recipients	21.6%	21.7%	21.8%	-0.17
HIP Members SNAP ABAWDs	31	28	7	342.86%
Percentage HIP Members SNAP ABAWDs	2.2%	2.0%	0.4%	1.9



## DIVISION OF FAMILY RESOURCES

### Monthly Management Report

Reporting Month: March 2026

Location: Lagrange County

#### INDIANA MANPOWER PLACEMENT AND COMPREHENSIVE TRAINING (IMPACT)

	March 2026	February 2026	March 2025	Annual Change
Number of IMPACT cases	3	2	0	
Number of TANF IMPACT adults	1	0	0	
Number of SNAP IMPACT Cases	2	2	0	
Total number of adults employed	3	5	7	-57.14%
Number of TANF IMPACT adults newly employed (within past 30 days)	0	0	0	
Number of SNAP IMPACT adults employed	3	5	7	-57.14%
Total number of adults ineligible due to employment	7	2	3	133.33%
Number of TANF adults ineligible due to employment	1	0	0	
Number of SNAP adults ineligible due to employment	6	2	3	100.00%

**IMPACT Caseloads**  
(SNAP, TANF, Total Caseload)

