



DIVISION OF FAMILY RESOURCES

Johnson County Monthly Management Report March 2026

State of Indiana

Mike Braun
Governor

Family and Social Services Administration

Mitch Roob
Secretary

Division of Family Resources

Sunshine Beam
Director

For questions regarding data on this report contact:
office.Communications@fssa.IN.gov



State of Indiana

Published April 2026



DIVISION OF FAMILY RESOURCES

Monthly Management Report

Reporting Month: March 2026

Location: Johnson County

TEMPORARY ASSISTANCE FOR NEEDY FAMILIES (TANF)

Child-Only and One-Parent Families	March 2026	February 2026	March 2025	Annual Change
Number of families receiving TANF Grants	62	59	62	0.00%
Total number of grant recipients	154	138	129	19.38%
Number of adult grant recipients	31	28	23	34.78%
Number of child grant recipients	123	110	106	16.04%
Total payments	\$24,874	\$22,623	\$23,225	7.10%
Average payment per case	\$401.19	\$383.44	\$374.60	7.10%
Average payment per recipient	\$161.52	\$163.93	\$180.04	-10.29%
Number of cases with benefits reduced to zero	0	0	2	-100.00%
Number of recipients with benefits reduced to zero	0	0	3	-100.00%
Number of adult recipients with benefit reduced to zero	0	0	0	0%
Number of child recipients with benefit reduced to zero	0	0	3	-100.00%

Pregnancy TANF Families	March 2026	February 2026	March 2025	Annual Change
Number of families receiving TANF Grants	2	3	2	0.00%
Total number of grant recipients	2	3	2	0.00%
Total payments	\$496.00	\$744.00	\$496.00	0.00%
Average payment per case	\$248.00	\$248.00	\$248.00	0.00%
Average payment per recipient	\$248.00	\$248.00	\$248.00	0.00%
Number of cases with benefits reduced to zero	0	0	0	0%
Number of recipients with benefits reduced to zero	0	0	0	0%



DIVISION OF FAMILY RESOURCES

Monthly Management Report

Two-Parent Families	March 2026	February 2026	March 2025	Annual Change
Number of families receiving TANF Grants	2	2	10	-80.00%
Total number of grant recipients	6	6	40	-85.00%
Number of adult grant recipients	3	3	20	-85.00%
Number of child grant recipients	3	3	20	-85.00%
Total payments	\$1,026	\$1,026	\$6,190	-83.42%
Average payment per case	\$513.00	\$513.00	\$619.00	-17.12%
Average payment per recipient	\$171.00	\$171.00	\$154.75	10.50%
Number of cases with benefits reduced to zero	0	0	0	0%
Number of recipients with benefits reduced to zero	0	0	0	0%
Number of adult recipients with benefit reduced to zero	0	0	0	0%
Number of child recipients with benefit reduced to zero	0	0	0	0%

Note: The two-parent case count includes cases in which a parent living in the home is excluded from receiving TANF benefits but whose income is used in the TANF eligibility determination.



DIVISION OF FAMILY RESOURCES

Monthly Management Report

Reporting Month: March 2026	Location: Johnson County
-----------------------------	--------------------------

TANF - APPLICATIONS

	March 2026	February 2026	March 2025	Annual Change
Number of Applications	100	79	104	-3.85%

TANF - RECIPIENTS BY ZIP CODE

ZIP Code	Households	Recipients
46106	3	6
46124	2	3
46131	15	27
46142	12	26
46143	26	84
46164	1	1
46181	1	2
46184	4	11
Total	64	160



DIVISION OF FAMILY RESOURCES

Monthly Management Report

Reporting Month: March 2026

Location: Johnson County

TEMPORARY ASSISTANCE FOR NEEDY FAMILIES (TANF)

TANF Regular And TANF Two-Parent Cash Assistance

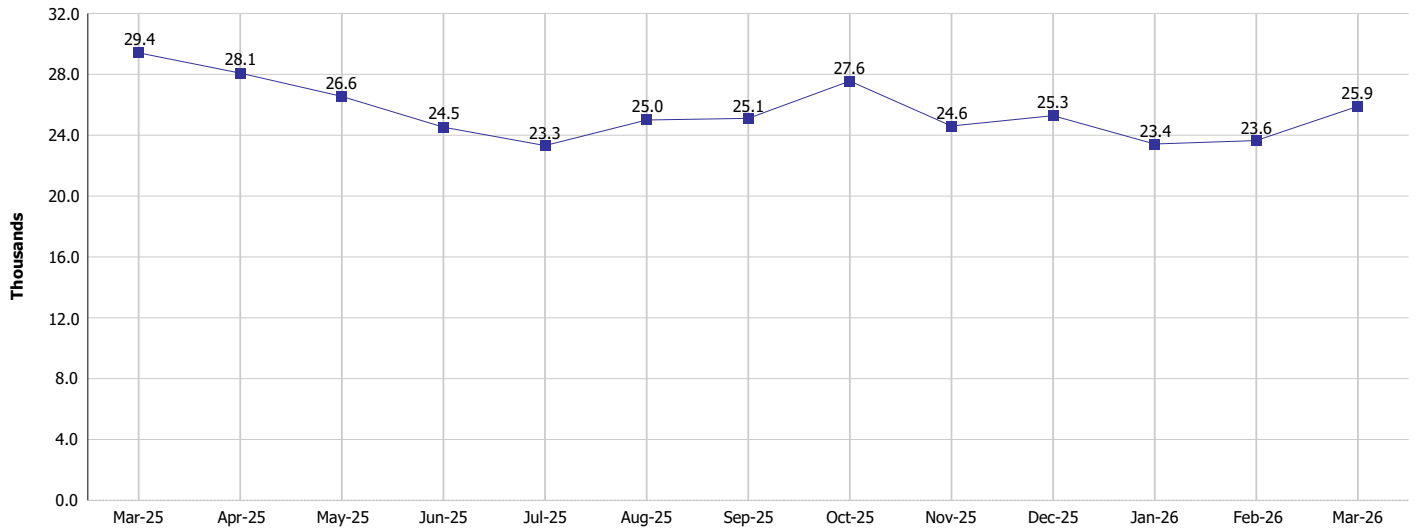

TANF Cases and Recipients
(TANF Regular and TANF Two-Parent)

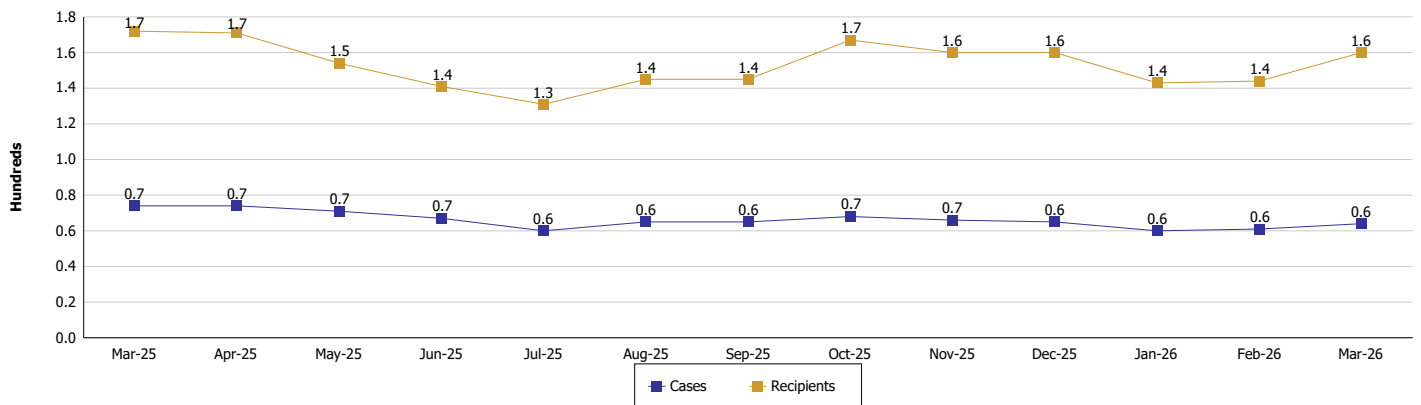



DIVISION OF FAMILY RESOURCES

Monthly Management Report

Reporting Month: March 2026

Location: Johnson County

SUPPLEMENTAL NUTRITION ASSISTANCE PROGRAM (SNAP)

	March 2026	February 2026	March 2025	Annual Change
Total issuance	\$1,814,071	\$1,798,449	\$2,046,148	-11.34%
Number of households receiving SNAP benefits	4,054	4,090	4,582	-11.52%
Number of recipients	8,960	9,043	10,466	-14.39%
Average issuance per household	\$447.48	\$439.72	\$446.56	0.21%
Average issuance per recipient	\$202.46	\$198.88	\$195.5	3.56%
Number of Applications	520	456	499	4.21%



DIVISION OF FAMILY RESOURCES

Monthly Management Report

Reporting Month: March 2026	Location: Johnson County
-----------------------------	--------------------------

SNAP - RECIPIENTS BY ZIP CODE

ZIP Code	Households	Recipients
46060	1	2
46106	103	216
46113	1	4
46122	1	1
46124	217	403
46131	934	2,077
46142	718	1,608
46143	1,589	3,573
46151	3	6
46158	2	3
46160	9	18
46162	8	11
46164	39	100
46181	75	185
46184	313	642
46201	2	6
46202	1	2
46203	2	8
46208	1	1
46217	3	12
46218	1	1
46221	1	6
46224	2	4
46226	1	3
46227	7	19
46237	4	19
46254	1	1
46259	3	12
47201	1	3
47203	1	1
47265	1	2
47362	1	3
47401	1	1
47403	2	2
47598	1	1
47807	1	1
47842	1	1
None	2	2
Totals	4,054	8,960



DIVISION OF FAMILY RESOURCES

Monthly Management Report

Reporting Month: March 2026

Location: Johnson County

SUPPLEMENTAL NUTRITION ASSISTANCE PROGRAM (SNAP)

SNAP Issuance

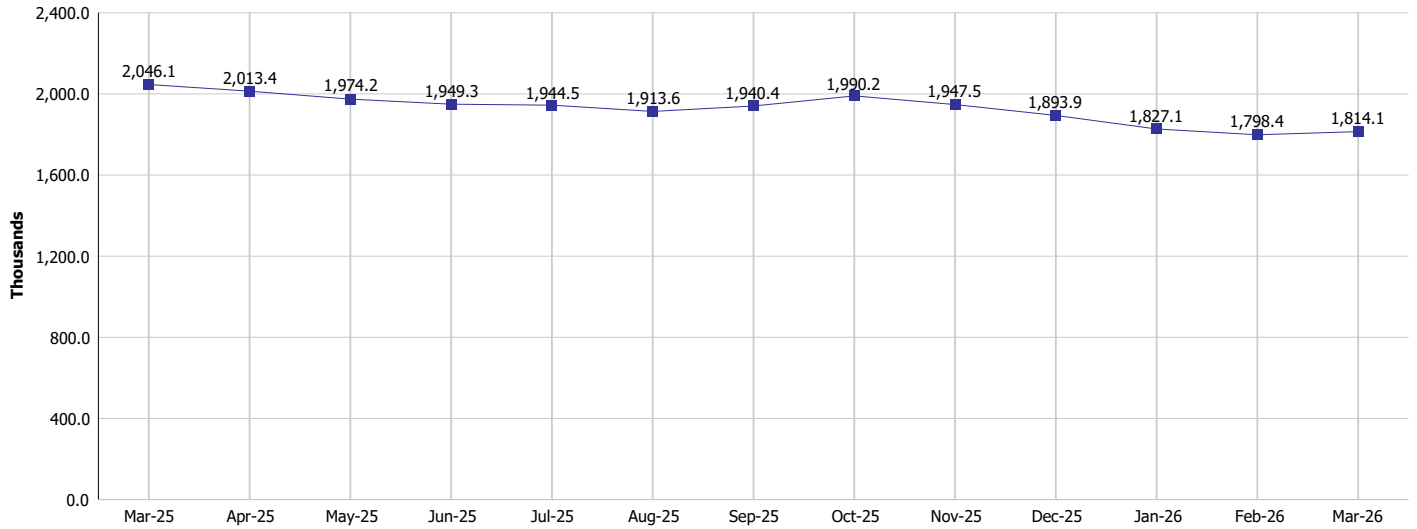

SNAP Households and Recipients

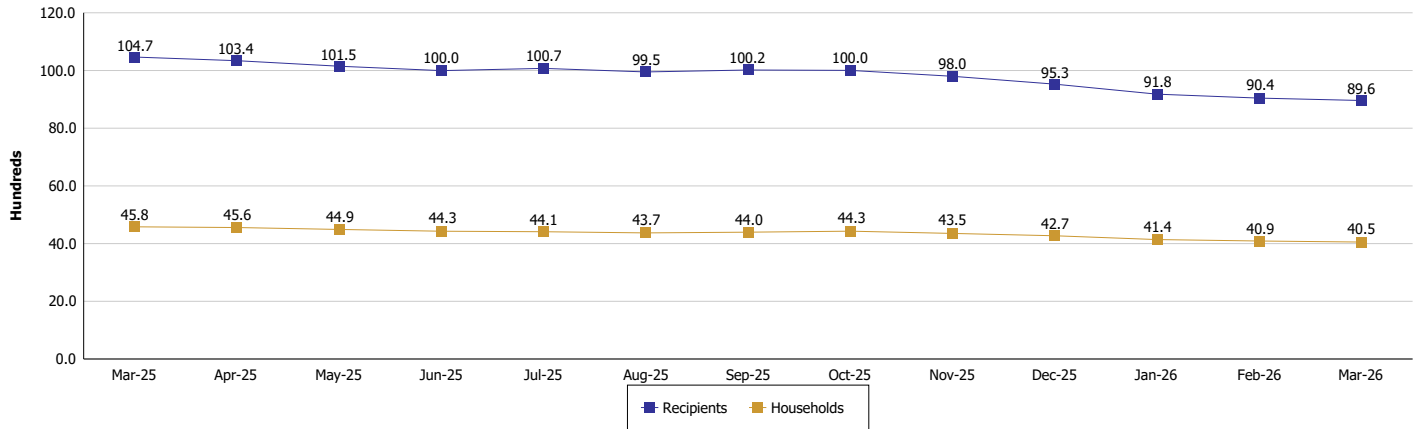



DIVISION OF FAMILY RESOURCES

Monthly Management Report

Reporting Month: March 2026

Location: Johnson County

HIP 2.0 and SNAP

	March 2026	February 2026	March 2025	Annual Change
Total HIP 2.0 Members	11,515	11,761	14,879	-22.61%
HIP Members also SNAP Recipients	2,527	2,570	3,145	-19.65%
Percentage HIP Members SNAP Recipients	21.9%	21.9%	21.1%	0.81
HIP Members SNAP ABAWDs	202	202	67	201.49%
Percentage HIP Members SNAP ABAWDs	1.8%	1.7%	0.5%	1.3



DIVISION OF FAMILY RESOURCES

Monthly Management Report

Reporting Month: March 2026

Location: Johnson County

INDIANA MANPOWER PLACEMENT AND COMPREHENSIVE TRAINING (IMPACT)

	March 2026	February 2026	March 2025	Annual Change
Number of IMPACT cases	6	15	0	
Number of TANF IMPACT adults	1	6	0	
Number of SNAP IMPACT Cases	5	9	0	
Total number of adults employed	24	24	22	9.09%
Number of TANF IMPACT adults newly employed (within past 30 days)	4	1	2	100.00%
Number of SNAP IMPACT adults employed	20	23	20	0.00%
Total number of adults ineligible due to employment	29	15	30	-3.33%
Number of TANF adults ineligible due to employment	0	0	1	-100.00%
Number of SNAP adults ineligible due to employment	29	15	29	0.00%

IMPACT Caseloads
(SNAP, TANF, Total Caseload)

