



DIVISION OF FAMILY RESOURCES

Jefferson County Monthly Management Report March 2026

State of Indiana

Mike Braun
Governor

Family and Social Services Administration

Mitch Roob
Secretary

Division of Family Resources

Sunshine Beam
Director

For questions regarding data on this report contact:
office.Communications@fssa.IN.gov



State of Indiana

Published April 2026



DIVISION OF FAMILY RESOURCES

Monthly Management Report

Reporting Month: March 2026

Location: Jefferson County

TEMPORARY ASSISTANCE FOR NEEDY FAMILIES (TANF)

Child-Only and One-Parent Families	March 2026	February 2026	March 2025	Annual Change
Number of families receiving TANF Grants	25	24	23	8.70%
Total number of grant recipients	59	54	42	40.48%
Number of adult grant recipients	6	6	7	-14.29%
Number of child grant recipients	53	48	35	51.43%
Total payments	\$10,645	\$9,927	\$8,407	26.62%
Average payment per case	\$425.80	\$413.62	\$365.52	16.49%
Average payment per recipient	\$180.42	\$183.83	\$200.17	-9.86%
Number of cases with benefits reduced to zero	0	0	0	0%
Number of recipients with benefits reduced to zero	0	0	0	0%
Number of adult recipients with benefit reduced to zero	0	0	0	0%
Number of child recipients with benefit reduced to zero	0	0	0	0%

Pregnancy TANF Families	March 2026	February 2026	March 2025	Annual Change
Number of families receiving TANF Grants	0	1	1	-100.00%
Total number of grant recipients	0	1	1	-100.00%
Total payments	\$0.00	\$248.00	\$513.00	-100.00%
Average payment per case	\$0.00	\$248.00	\$513.00	-100.00%
Average payment per recipient	\$0.00	\$248.00	\$513.00	-100.00%
Number of cases with benefits reduced to zero	0	0	0	0%
Number of recipients with benefits reduced to zero	0	0	0	0%



DIVISION OF FAMILY RESOURCES

Monthly Management Report

Two-Parent Families	March 2026	February 2026	March 2025	Annual Change
Number of families receiving TANF Grants	0	0	1	-100.00%
Total number of grant recipients	0	0	4	-100.00%
Number of adult grant recipients	0	0	2	-100.00%
Number of child grant recipients	0	0	2	-100.00%
Total payments	\$0	\$0	\$617	-100.00%
Average payment per case	\$0.00	\$0.00	\$617.00	-100.00%
Average payment per recipient	\$0.00	\$0.00	\$154.25	-100.00%
Number of cases with benefits reduced to zero	0	0	0	0%
Number of recipients with benefits reduced to zero	0	0	0	0%
Number of adult recipients with benefit reduced to zero	0	0	0	0%
Number of child recipients with benefit reduced to zero	0	0	0	0%

Note: The two-parent case count includes cases in which a parent living in the home is excluded from receiving TANF benefits but whose income is used in the TANF eligibility determination.



DIVISION OF FAMILY RESOURCES

Monthly Management Report

Reporting Month: March 2026

Location: Jefferson County

TANF - APPLICATIONS

	March 2026	February 2026	March 2025	Annual Change
Number of Applications	22	13	19	15.79%

TANF - RECIPIENTS BY ZIP CODE

ZIP Code	Households	Recipients
47227	2	5
47230	1	4
47243	4	6
47250	18	44
Total	25	59



DIVISION OF FAMILY RESOURCES

Monthly Management Report

Reporting Month: March 2026

Location: Jefferson County

TEMPORARY ASSISTANCE FOR NEEDY FAMILIES (TANF)

TANF Regular And TANF Two-Parent Cash Assistance

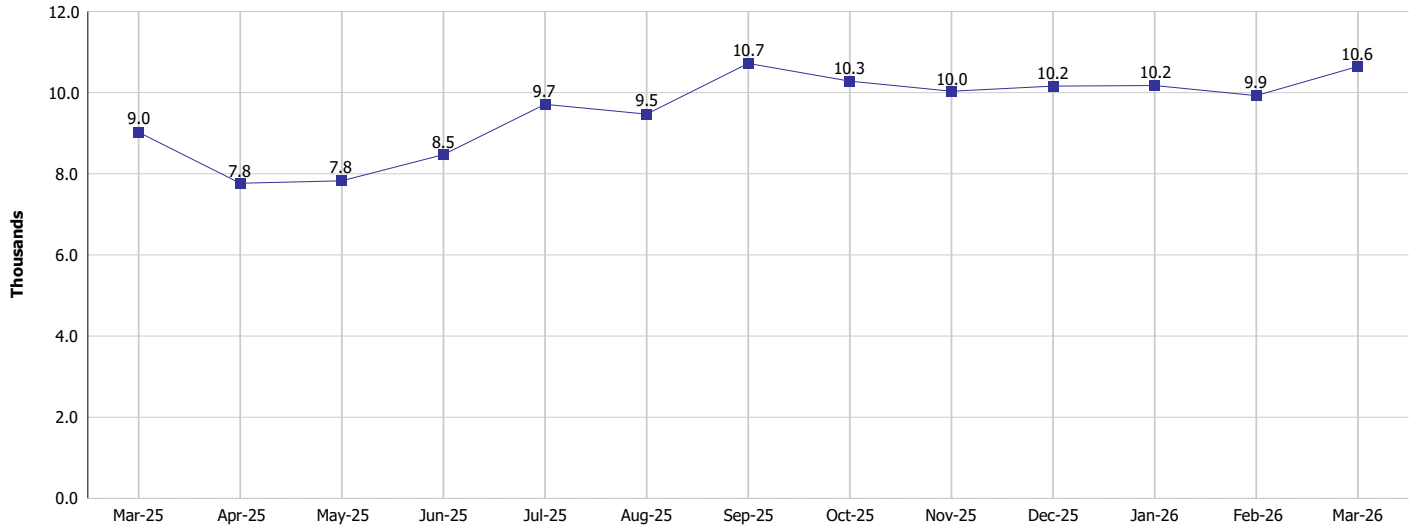

TANF Cases and Recipients
(TANF Regular and TANF Two-Parent)

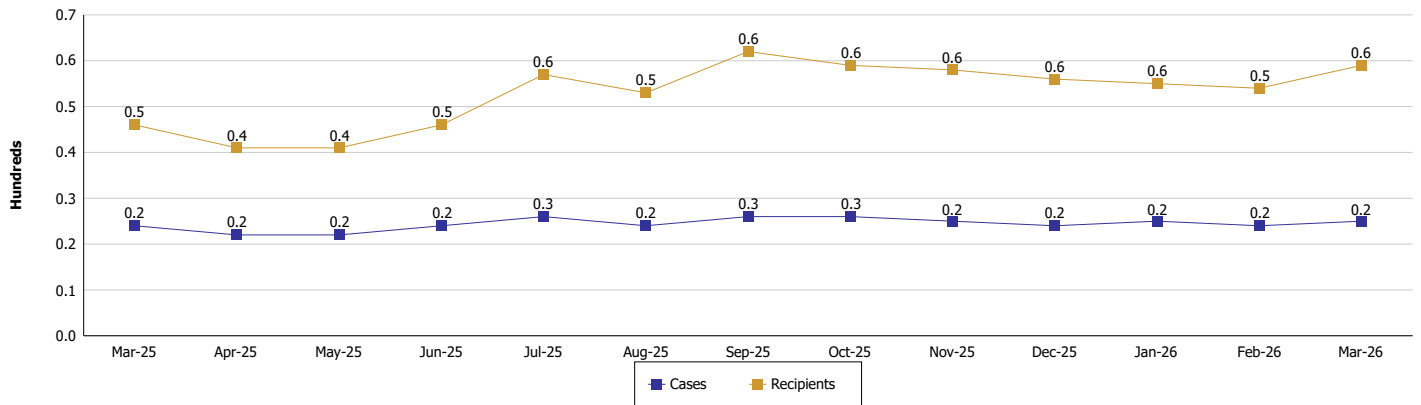



DIVISION OF FAMILY RESOURCES

Monthly Management Report

Reporting Month: March 2026

Location: Jefferson County

SUPPLEMENTAL NUTRITION ASSISTANCE PROGRAM (SNAP)

	March 2026	February 2026	March 2025	Annual Change
Total issuance	\$390,838	\$395,277	\$422,223	-7.43%
Number of households receiving SNAP benefits	1,073	1,064	1,158	-7.34%
Number of recipients	2,077	2,104	2,304	-9.85%
Average issuance per household	\$364.25	\$371.5	\$364.61	-0.1%
Average issuance per recipient	\$188.17	\$187.87	\$183.26	2.68%
Number of Applications	161	136	159	1.26%



DIVISION OF FAMILY RESOURCES

Monthly Management Report

Reporting Month: March 2026 Location: Jefferson County

SNAP - RECIPIENTS BY ZIP CODE

ZIP Code	Households	Recipients
47042	1	3
47043	3	3
47102	1	4
47138	47	107
47170	2	2
47201	1	2
47224	8	16
47227	4	12
47230	45	85
47231	23	61
47243	158	318
47250	772	1,446
47265	3	10
47270	1	1
None	4	7
Totals	1,073	2,077



DIVISION OF FAMILY RESOURCES

Monthly Management Report

Reporting Month: March 2026

Location: Jefferson County

SUPPLEMENTAL NUTRITION ASSISTANCE PROGRAM (SNAP)

SNAP Issuance

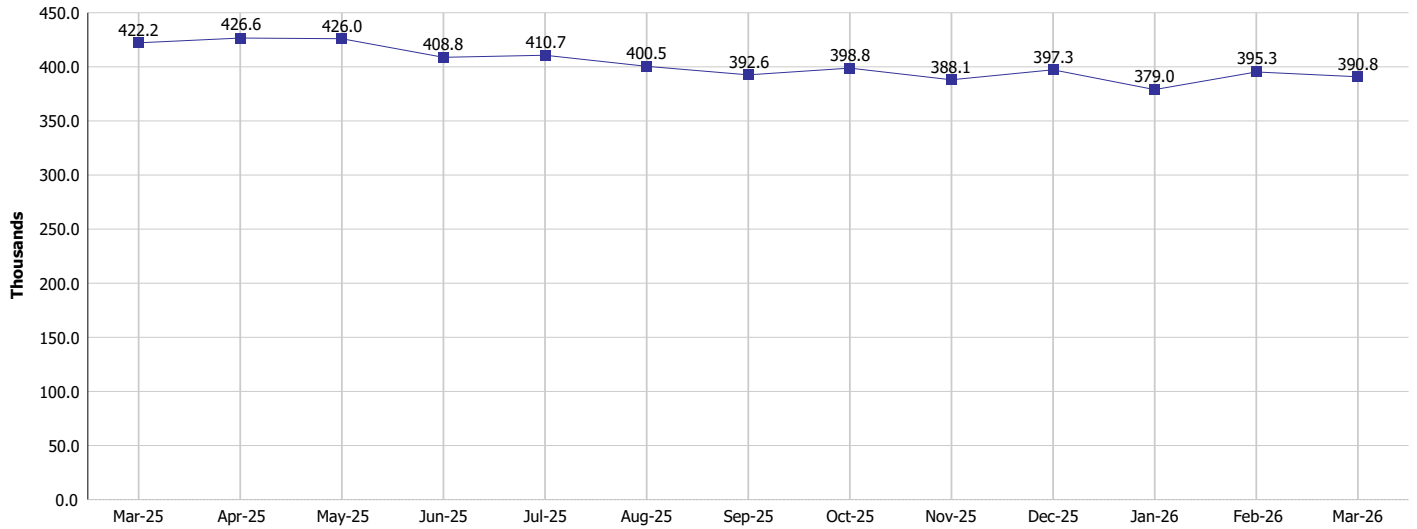

SNAP Households and Recipients

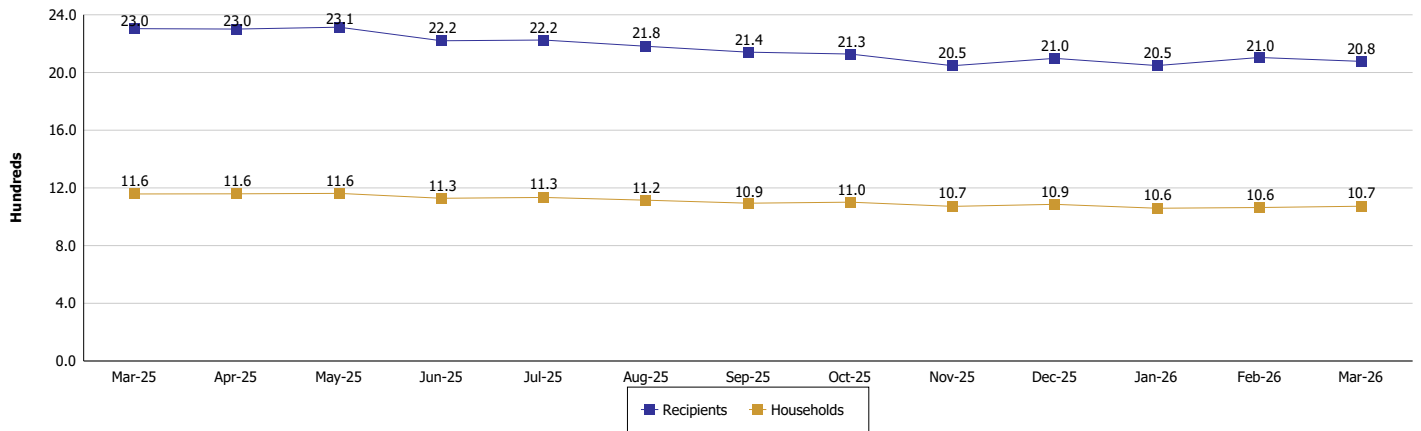



DIVISION OF FAMILY RESOURCES

Monthly Management Report

Reporting Month: March 2026

Location: Jefferson County

HIP 2.0 and SNAP

	March 2026	February 2026	March 2025	Annual Change
Total HIP 2.0 Members	2,480	2,530	3,123	-20.59%
HIP Members also SNAP Recipients	590	582	656	-10.06%
Percentage HIP Members SNAP Recipients	23.8%	23.0%	21.0%	2.78
HIP Members SNAP ABAWDs	84	78	15	460.00%
Percentage HIP Members SNAP ABAWDs	3.4%	3.1%	0.5%	2.9



DIVISION OF FAMILY RESOURCES

Monthly Management Report

Reporting Month: March 2026

Location: Jefferson County

INDIANA MANPOWER PLACEMENT AND COMPREHENSIVE TRAINING (IMPACT)

	March 2026	February 2026	March 2025	Annual Change
Number of IMPACT cases	1	2	2	-50.00%
Number of TANF IMPACT adults	0	1	1	-100.00%
Number of SNAP IMPACT Cases	1	1	1	0.00%
Total number of adults employed	9	6	5	80.00%
Number of TANF IMPACT adults newly employed (within past 30 days)	0	0	0	
Number of SNAP IMPACT adults employed	9	6	5	80.00%
Total number of adults ineligible due to employment	8	6	9	-11.11%
Number of TANF adults ineligible due to employment	0	0	0	
Number of SNAP adults ineligible due to employment	8	6	9	-11.11%

IMPACT Caseloads
(SNAP, TANF, Total Caseload)

