



DIVISION OF FAMILY RESOURCES

Jackson County Monthly Management Report March 2026

State of Indiana

Mike Braun
Governor

Family and Social Services Administration

Mitch Roob
Secretary

Division of Family Resources

Sunshine Beam
Director

For questions regarding data on this report contact:
office.Communications@fssa.IN.gov



State of Indiana

Published April 2026



DIVISION OF FAMILY RESOURCES

Monthly Management Report

Reporting Month: March 2026

Location: Jackson County

TEMPORARY ASSISTANCE FOR NEEDY FAMILIES (TANF)

Child-Only and One-Parent Families	March 2026	February 2026	March 2025	Annual Change
Number of families receiving TANF Grants	35	30	41	-14.63%
Total number of grant recipients	79	69	93	-15.05%
Number of adult grant recipients	14	11	17	-17.65%
Number of child grant recipients	65	58	76	-14.47%
Total payments	\$13,723	\$11,947	\$16,386	-16.25%
Average payment per case	\$392.09	\$398.23	\$399.66	-1.89%
Average payment per recipient	\$173.71	\$173.14	\$176.19	-1.41%
Number of cases with benefits reduced to zero	1	1	1	0.00%
Number of recipients with benefits reduced to zero	1	1	1	0.00%
Number of adult recipients with benefit reduced to zero	0	0	0	0%
Number of child recipients with benefit reduced to zero	1	1	1	0.00%

Pregnancy TANF Families	March 2026	February 2026	March 2025	Annual Change
Number of families receiving TANF Grants	0	0	0	0%
Total number of grant recipients	0	0	0	0%
Total payments	\$0.00	\$0.00	\$0.00	0%
Average payment per case	\$0.00	\$0.00	\$0.00	0.00%
Average payment per recipient	\$0.00	\$0.00	\$0.00	0.00%
Number of cases with benefits reduced to zero	0	0	0	0%
Number of recipients with benefits reduced to zero	0	0	0	0%



DIVISION OF FAMILY RESOURCES

Monthly Management Report

Two-Parent Families	March 2026	February 2026	March 2025	Annual Change
Number of families receiving TANF Grants	1	1	4	-75.00%
Total number of grant recipients	4	4	14	-71.43%
Number of adult grant recipients	2	2	8	-75.00%
Number of child grant recipients	2	2	6	-66.67%
Total payments	\$617	\$617	\$2,260	-72.70%
Average payment per case	\$617.00	\$617.00	\$565.00	9.20%
Average payment per recipient	\$154.25	\$154.25	\$161.43	-4.45%
Number of cases with benefits reduced to zero	0	0	0	0%
Number of recipients with benefits reduced to zero	0	0	0	0%
Number of adult recipients with benefit reduced to zero	0	0	0	0%
Number of child recipients with benefit reduced to zero	0	0	0	0%

Note: The two-parent case count includes cases in which a parent living in the home is excluded from receiving TANF benefits but whose income is used in the TANF eligibility determination.



DIVISION OF FAMILY RESOURCES

Monthly Management Report

Reporting Month: March 2026

Location: Jackson County

TANF - APPLICATIONS

	March 2026	February 2026	March 2025	Annual Change
Number of Applications	26	28	24	8.33%

TANF - RECIPIENTS BY ZIP CODE

ZIP Code	Households	Recipients
47220	3	10
47229	2	5
47274	31	68
Total	36	83



DIVISION OF FAMILY RESOURCES

Monthly Management Report

Reporting Month: March 2026 Location: Jackson County

TEMPORARY ASSISTANCE FOR NEEDY FAMILIES (TANF)

TANF Regular And TANF Two-Parent Cash Assistance

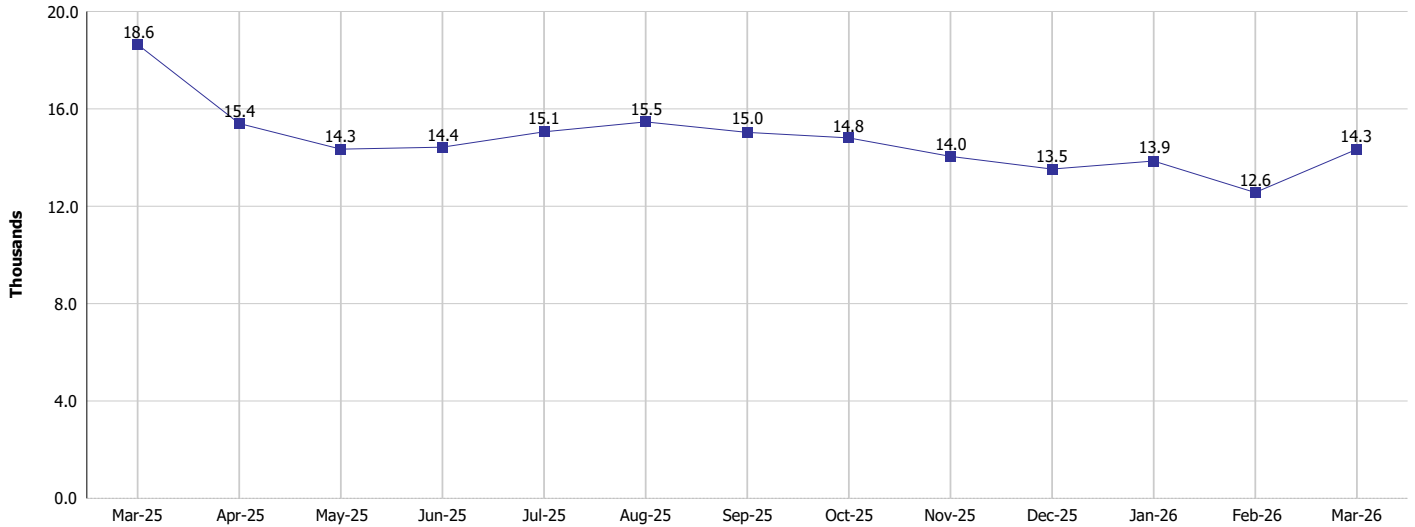

TANF Cases and Recipients
(TANF Regular and TANF Two-Parent)

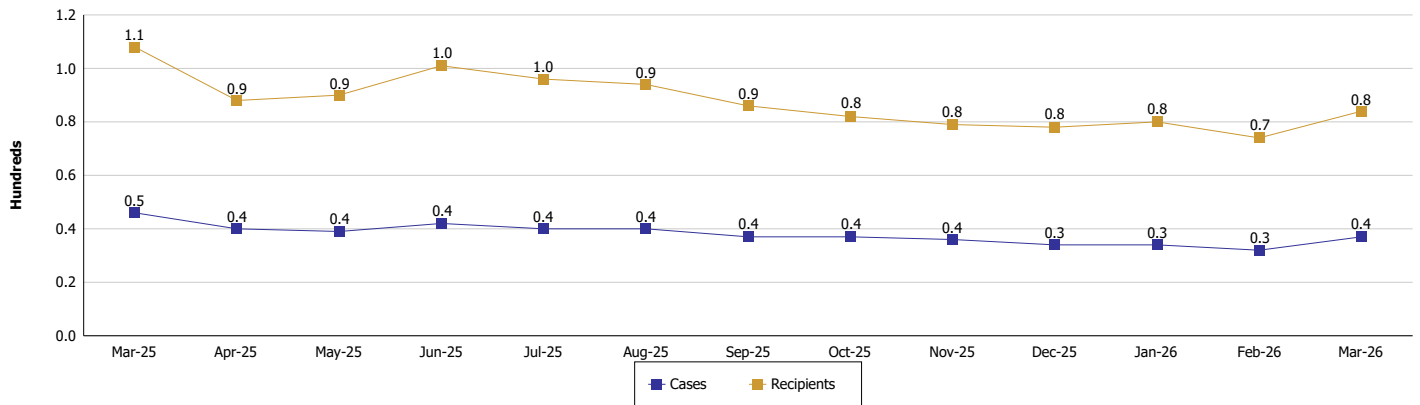



DIVISION OF FAMILY RESOURCES

Monthly Management Report

Reporting Month: March 2026

Location: Jackson County

SUPPLEMENTAL NUTRITION ASSISTANCE PROGRAM (SNAP)

	March 2026	February 2026	March 2025	Annual Change
Total issuance	\$662,775	\$654,948	\$747,914	-11.38%
Number of households receiving SNAP benefits	1,738	1,747	1,969	-11.73%
Number of recipients	3,411	3,434	3,883	-12.16%
Average issuance per household	\$381.34	\$374.9	\$379.84	0.39%
Average issuance per recipient	\$194.31	\$190.72	\$192.61	0.88%
Number of Applications	159	182	181	-12.15%



DIVISION OF FAMILY RESOURCES

Monthly Management Report

Reporting Month: March 2026 Location: Jackson County

SNAP - RECIPIENTS BY ZIP CODE

ZIP Code	Households	Recipients
46227	1	1
46235	1	1
47001	1	1
47102	14	23
47126	1	1
47170	1	1
47201	1	1
47203	1	1
47220	180	405
47229	133	291
47235	58	104
47250	1	1
47260	113	241
47264	38	75
47265	2	5
47274	1,175	2,237
47281	13	14
47283	1	1
None	3	7
Totals	1,738	3,411



DIVISION OF FAMILY RESOURCES

Monthly Management Report

Reporting Month: March 2026

Location: Jackson County

SUPPLEMENTAL NUTRITION ASSISTANCE PROGRAM (SNAP)

SNAP Issuance

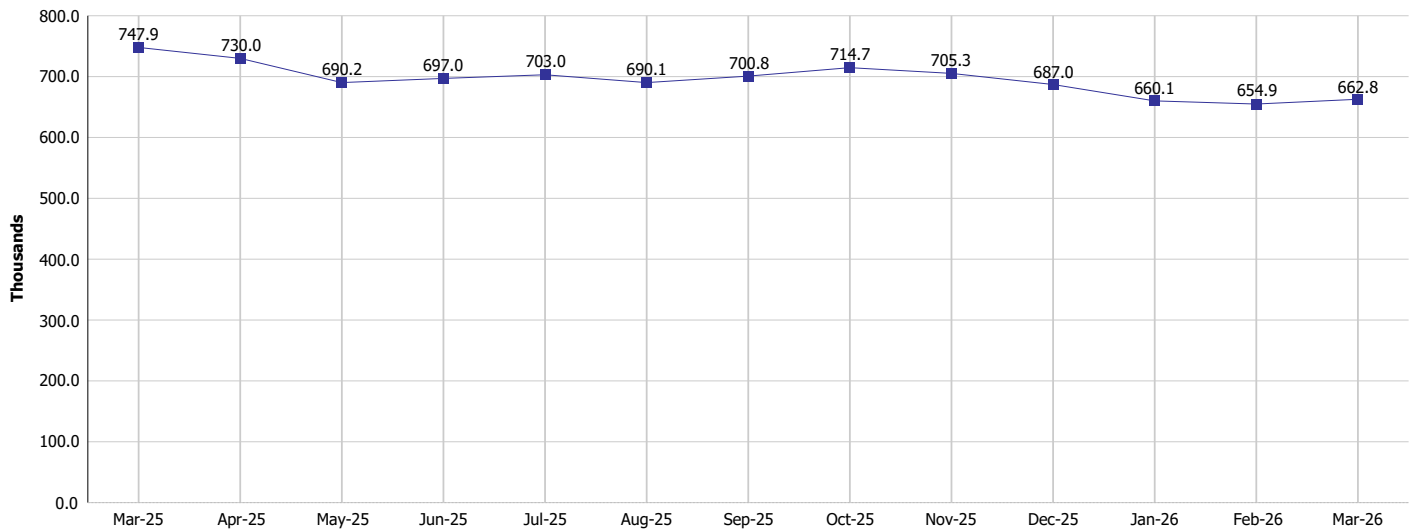

SNAP Households and Recipients

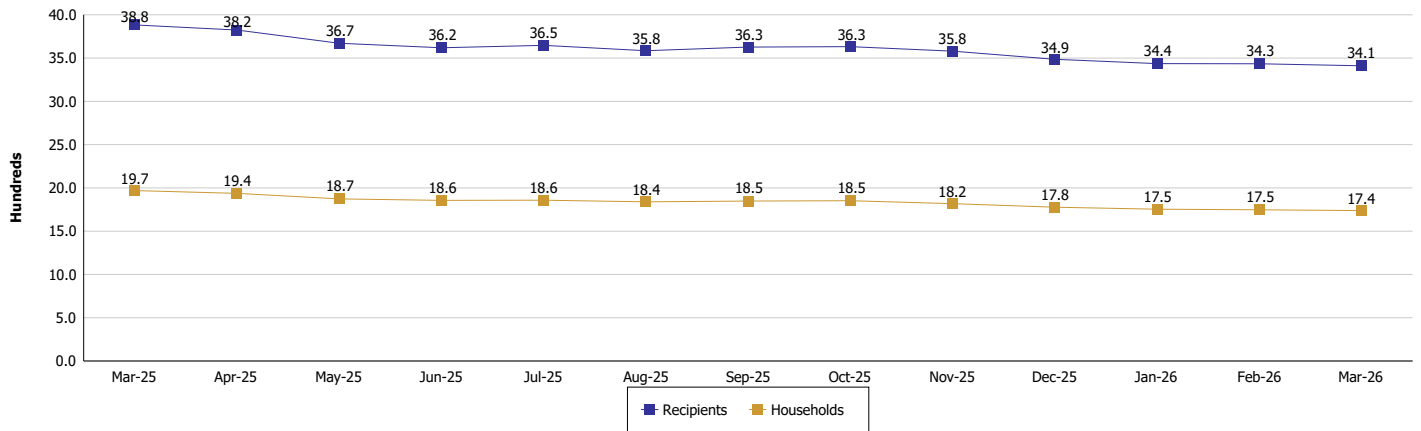



DIVISION OF FAMILY RESOURCES

Monthly Management Report

Reporting Month: March 2026

Location: Jackson County

HIP 2.0 and SNAP

	March 2026	February 2026	March 2025	Annual Change
Total HIP 2.0 Members	4,272	4,358	5,811	-26.48%
HIP Members also SNAP Recipients	1,033	1,038	1,172	-11.86%
Percentage HIP Members SNAP Recipients	24.2%	23.8%	20.2%	4.01
HIP Members SNAP ABAWDs	136	148	28	385.71%
Percentage HIP Members SNAP ABAWDs	3.2%	3.4%	0.5%	2.7



DIVISION OF FAMILY RESOURCES

Monthly Management Report

Reporting Month: March 2026

Location: Jackson County

INDIANA MANPOWER PLACEMENT AND COMPREHENSIVE TRAINING (IMPACT)

	March 2026	February 2026	March 2025	Annual Change
Number of IMPACT cases	4	3	2	100.00%
Number of TANF IMPACT adults	0	0	1	-100.00%
Number of SNAP IMPACT Cases	4	3	1	300.00%
Total number of adults employed	16	16	13	23.08%
Number of TANF IMPACT adults newly employed (within past 30 days)	0	0	0	
Number of SNAP IMPACT adults employed	16	16	13	23.08%
Total number of adults ineligible due to employment	10	7	16	-37.50%
Number of TANF adults ineligible due to employment	0	1	3	-100.00%
Number of SNAP adults ineligible due to employment	10	6	13	-23.08%

IMPACT Caseloads
(SNAP, TANF, Total Caseload)

