



DIVISION OF FAMILY RESOURCES

Henry County Monthly Management Report March 2026

State of Indiana

Mike Braun
Governor

Family and Social Services Administration

Mitch Roob
Secretary

Division of Family Resources

Sunshine Beam
Director

For questions regarding data on this report contact:
office.Communications@fssa.IN.gov



State of Indiana

Published April 2026



DIVISION OF FAMILY RESOURCES

Monthly Management Report

Reporting Month: March 2026

Location: Henry County

TEMPORARY ASSISTANCE FOR NEEDY FAMILIES (TANF)

Child-Only and One-Parent Families	March 2026	February 2026	March 2025	Annual Change
Number of families receiving TANF Grants	31	32	35	-11.43%
Total number of grant recipients	68	70	60	13.33%
Number of adult grant recipients	12	12	10	20.00%
Number of child grant recipients	56	58	50	12.00%
Total payments	\$11,751	\$12,088	\$11,822	-0.60%
Average payment per case	\$379.06	\$377.75	\$337.77	12.23%
Average payment per recipient	\$172.81	\$172.69	\$197.03	-12.29%
Number of cases with benefits reduced to zero	0	0	1	-100.00%
Number of recipients with benefits reduced to zero	0	0	3	-100.00%
Number of adult recipients with benefit reduced to zero	0	0	0	0%
Number of child recipients with benefit reduced to zero	0	0	3	-100.00%

Pregnancy TANF Families	March 2026	February 2026	March 2025	Annual Change
Number of families receiving TANF Grants	0	0	0	0%
Total number of grant recipients	0	0	0	0%
Total payments	\$0.00	\$0.00	\$0.00	0%
Average payment per case	\$0.00	\$0.00	\$0.00	0.00%
Average payment per recipient	\$0.00	\$0.00	\$0.00	0.00%
Number of cases with benefits reduced to zero	0	0	0	0%
Number of recipients with benefits reduced to zero	0	0	0	0%



DIVISION OF FAMILY RESOURCES

Monthly Management Report

Two-Parent Families	March 2026	February 2026	March 2025	Annual Change
Number of families receiving TANF Grants	0	0	1	-100.00%
Total number of grant recipients	0	0	7	-100.00%
Number of adult grant recipients	0	0	2	-100.00%
Number of child grant recipients	0	0	5	-100.00%
Total payments	\$0	\$0	\$929	-100.00%
Average payment per case	\$0.00	\$0.00	\$929.00	-100.00%
Average payment per recipient	\$0.00	\$0.00	\$132.71	-100.00%
Number of cases with benefits reduced to zero	0	0	0	0%
Number of recipients with benefits reduced to zero	0	0	0	0%
Number of adult recipients with benefit reduced to zero	0	0	0	0%
Number of child recipients with benefit reduced to zero	0	0	0	0%

Note: The two-parent case count includes cases in which a parent living in the home is excluded from receiving TANF benefits but whose income is used in the TANF eligibility determination.



DIVISION OF FAMILY RESOURCES

Monthly Management Report

Reporting Month: March 2026	Location: Henry County
-----------------------------	------------------------

TANF - APPLICATIONS

	March 2026	February 2026	March 2025	Annual Change
Number of Applications	31	30	21	47.62%

TANF - RECIPIENTS BY ZIP CODE

ZIP Code	Households	Recipients
46148	1	2
47356	1	2
47360	1	4
47362	27	59
47384	1	1
Total	31	68



DIVISION OF FAMILY RESOURCES

Monthly Management Report

Reporting Month: March 2026 Location: Henry County

TEMPORARY ASSISTANCE FOR NEEDY FAMILIES (TANF)

TANF Regular And TANF Two-Parent Cash Assistance

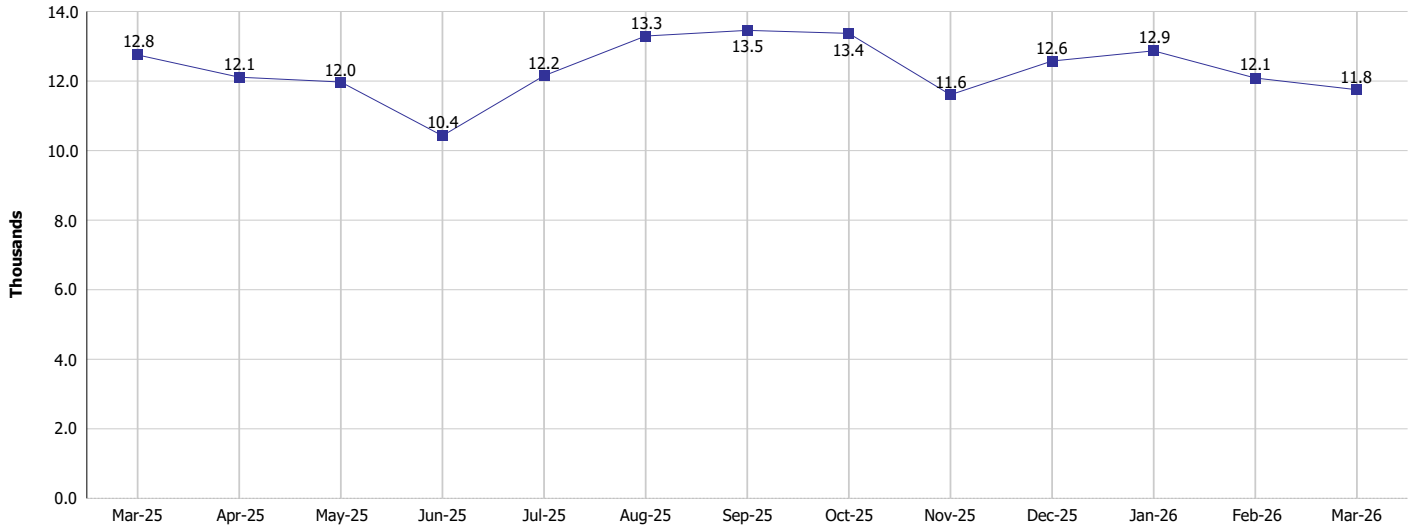

TANF Cases and Recipients
(TANF Regular and TANF Two-Parent)

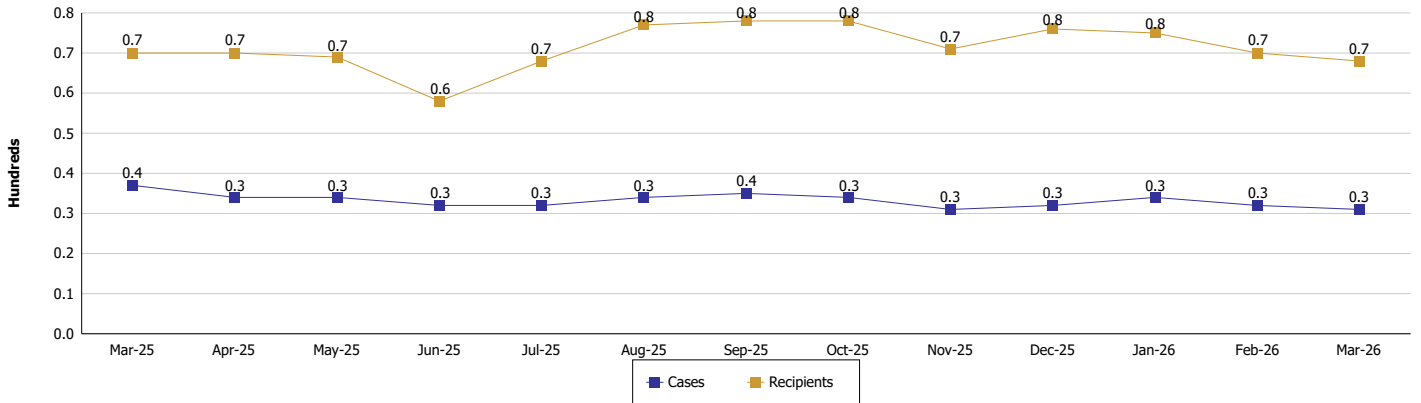



DIVISION OF FAMILY RESOURCES

Monthly Management Report

Reporting Month: March 2026

Location: Henry County

SUPPLEMENTAL NUTRITION ASSISTANCE PROGRAM (SNAP)

	March 2026	February 2026	March 2025	Annual Change
Total issuance	\$803,120	\$833,650	\$857,954	-6.39%
Number of households receiving SNAP benefits	2,200	2,272	2,361	-6.82%
Number of recipients	4,218	4,367	4,577	-7.84%
Average issuance per household	\$365.05	\$366.92	\$363.39	0.46%
Average issuance per recipient	\$190.4	\$190.9	\$187.45	1.57%
Number of Applications	227	200	204	11.27%



DIVISION OF FAMILY RESOURCES

Monthly Management Report

Reporting Month: March 2026	Location: Henry County
-----------------------------	------------------------

SNAP - RECIPIENTS BY ZIP CODE

ZIP Code	Households	Recipients
46064	1	1
46140	1	1
46148	128	286
46176	1	1
46186	1	5
46222	1	5
46803	1	1
47240	1	1
47302	6	8
47303	3	5
47304	1	1
47327	4	5
47337	6	15
47344	7	14
47346	2	2
47348	1	1
47351	18	26
47352	14	27
47354	12	31
47356	143	295
47360	47	90
47361	9	25
47362	1,660	3,109
47366	2	2
47374	2	3
47384	38	73
47385	43	89
47386	14	27
47387	21	36
47388	10	24
None	2	9
Totals	2,200	4,218



DIVISION OF FAMILY RESOURCES

Monthly Management Report

Reporting Month: March 2026

Location: Henry County

SUPPLEMENTAL NUTRITION ASSISTANCE PROGRAM (SNAP)

SNAP Issuance

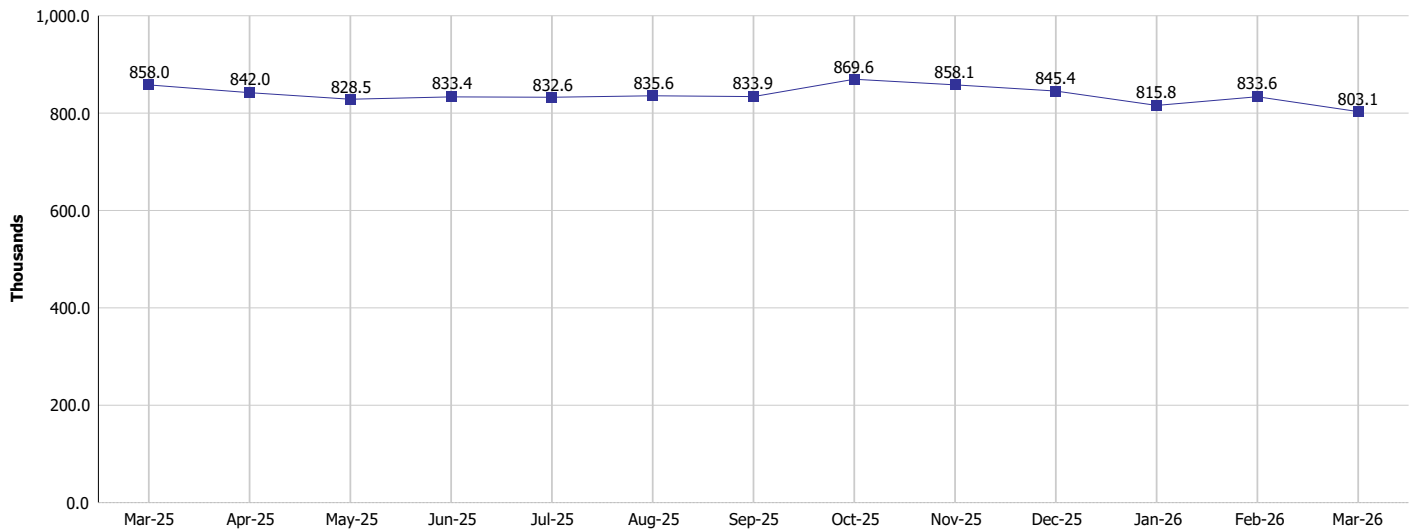

SNAP Households and Recipients

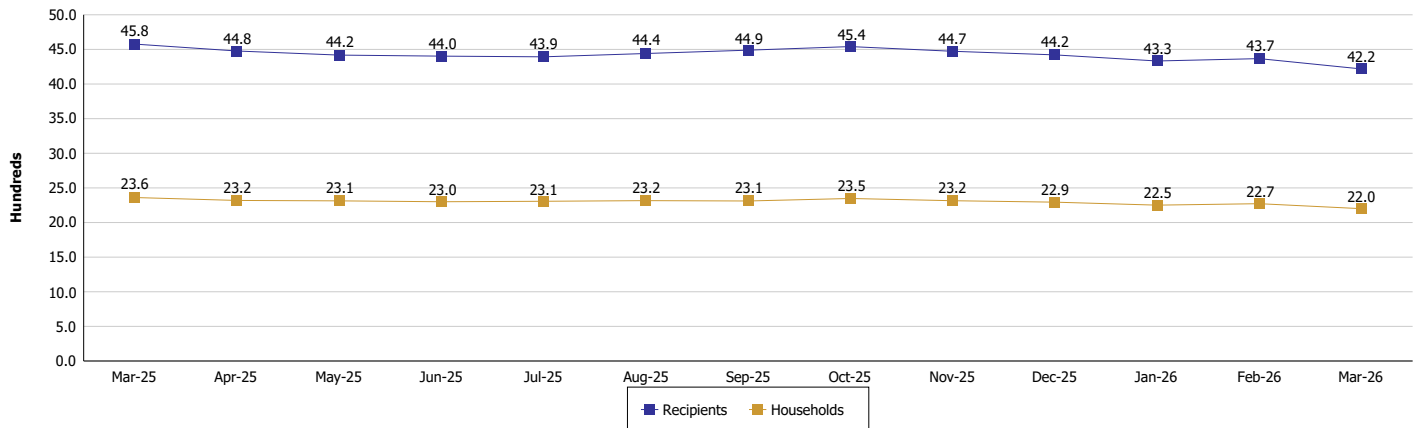



DIVISION OF FAMILY RESOURCES

Monthly Management Report

Reporting Month: March 2026

Location: Henry County

HIP 2.0 and SNAP

	March 2026	February 2026	March 2025	Annual Change
Total HIP 2.0 Members	4,405	4,508	5,478	-19.59%
HIP Members also SNAP Recipients	1,290	1,350	1,477	-12.66%
Percentage HIP Members SNAP Recipients	29.3%	29.9%	27.0%	2.32
HIP Members SNAP ABAWDs	122	129	33	269.70%
Percentage HIP Members SNAP ABAWDs	2.8%	2.9%	0.6%	2.2



DIVISION OF FAMILY RESOURCES

Monthly Management Report

Reporting Month: March 2026

Location: Henry County

INDIANA MANPOWER PLACEMENT AND COMPREHENSIVE TRAINING (IMPACT)

	March 2026	February 2026	March 2025	Annual Change
Number of IMPACT cases	2	0	3	-33.33%
Number of TANF IMPACT adults	1	0	1	0.00%
Number of SNAP IMPACT Cases	1	0	2	-50.00%
Total number of adults employed	22	11	11	100.00%
Number of TANF IMPACT adults newly employed (within past 30 days)	0	0	0	
Number of SNAP IMPACT adults employed	22	11	11	100.00%
Total number of adults ineligible due to employment	8	9	12	-33.33%
Number of TANF adults ineligible due to employment	0	0	0	
Number of SNAP adults ineligible due to employment	8	9	12	-33.33%

IMPACT Caseloads
(SNAP, TANF, Total Caseload)

