



DIVISION OF FAMILY RESOURCES

Hendricks County Monthly Management Report March 2026

State of Indiana

Mike Braun
Governor

Family and Social Services Administration

Mitch Roob
Secretary

Division of Family Resources

Sunshine Beam
Director

For questions regarding data on this report contact:
office.Communications@fssa.IN.gov



State of Indiana

Published April 2026



DIVISION OF FAMILY RESOURCES

Monthly Management Report

Reporting Month: March 2026

Location: Hendricks County

TEMPORARY ASSISTANCE FOR NEEDY FAMILIES (TANF)

Child-Only and One-Parent Families	March 2026	February 2026	March 2025	Annual Change
Number of families receiving TANF Grants	47	48	63	-25.40%
Total number of grant recipients	118	121	160	-26.25%
Number of adult grant recipients	25	25	36	-30.56%
Number of child grant recipients	93	96	124	-25.00%
Total payments	\$18,492	\$19,093	\$26,621	-30.54%
Average payment per case	\$393.45	\$397.77	\$422.56	-6.89%
Average payment per recipient	\$156.71	\$157.79	\$166.38	-5.81%
Number of cases with benefits reduced to zero	1	1	0	0%
Number of recipients with benefits reduced to zero	2	2	0	0%
Number of adult recipients with benefit reduced to zero	0	0	0	0%
Number of child recipients with benefit reduced to zero	2	2	0	0%

Pregnancy TANF Families	March 2026	February 2026	March 2025	Annual Change
Number of families receiving TANF Grants	0	0	2	-100.00%
Total number of grant recipients	0	0	2	-100.00%
Total payments	\$0.00	\$0.00	\$496.00	-100.00%
Average payment per case	\$0.00	\$0.00	\$248.00	-100.00%
Average payment per recipient	\$0.00	\$0.00	\$248.00	-100.00%
Number of cases with benefits reduced to zero	0	0	0	0%
Number of recipients with benefits reduced to zero	0	0	0	0%



DIVISION OF FAMILY RESOURCES

Monthly Management Report

Two-Parent Families	March 2026	February 2026	March 2025	Annual Change
Number of families receiving TANF Grants	1	0	4	-75.00%
Total number of grant recipients	3	0	17	-82.35%
Number of adult grant recipients	2	0	8	-75.00%
Number of child grant recipients	1	0	9	-88.89%
Total payments	\$513	\$0	\$2,572	-80.05%
Average payment per case	\$513.00	\$0.00	\$643.00	-20.22%
Average payment per recipient	\$171.00	\$0.00	\$151.29	13.02%
Number of cases with benefits reduced to zero	0	0	0	0%
Number of recipients with benefits reduced to zero	0	0	0	0%
Number of adult recipients with benefit reduced to zero	0	0	0	0%
Number of child recipients with benefit reduced to zero	0	0	0	0%

Note: The two-parent case count includes cases in which a parent living in the home is excluded from receiving TANF benefits but whose income is used in the TANF eligibility determination.



DIVISION OF FAMILY RESOURCES

Monthly Management Report

Reporting Month: March 2026	Location: Hendricks County
-----------------------------	----------------------------

TANF - APPLICATIONS

	March 2026	February 2026	March 2025	Annual Change
Number of Applications	91	76	94	-3.19%

TANF - RECIPIENTS BY ZIP CODE

ZIP Code	Households	Recipients
46112	4	16
46113	1	1
46122	11	25
46123	11	29
46167	1	1
46168	14	35
46234	6	14
Total	48	121



DIVISION OF FAMILY RESOURCES

Monthly Management Report

Reporting Month: March 2026 Location: Hendricks County

TEMPORARY ASSISTANCE FOR NEEDY FAMILIES (TANF)

TANF Regular And TANF Two-Parent Cash Assistance

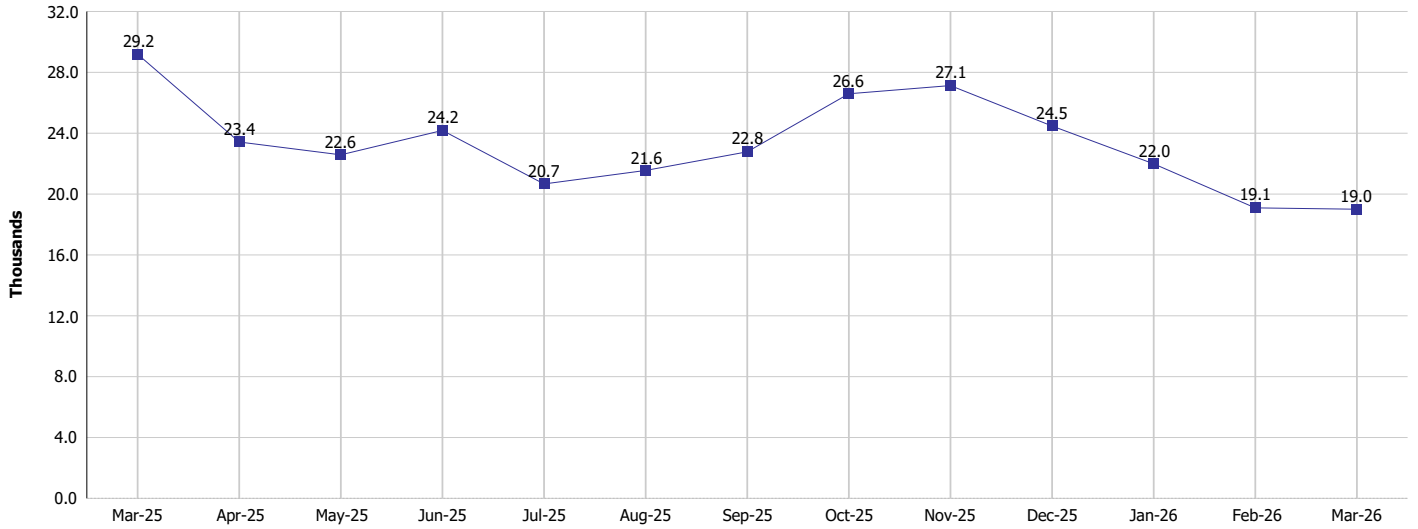

TANF Cases and Recipients
(TANF Regular and TANF Two-Parent)

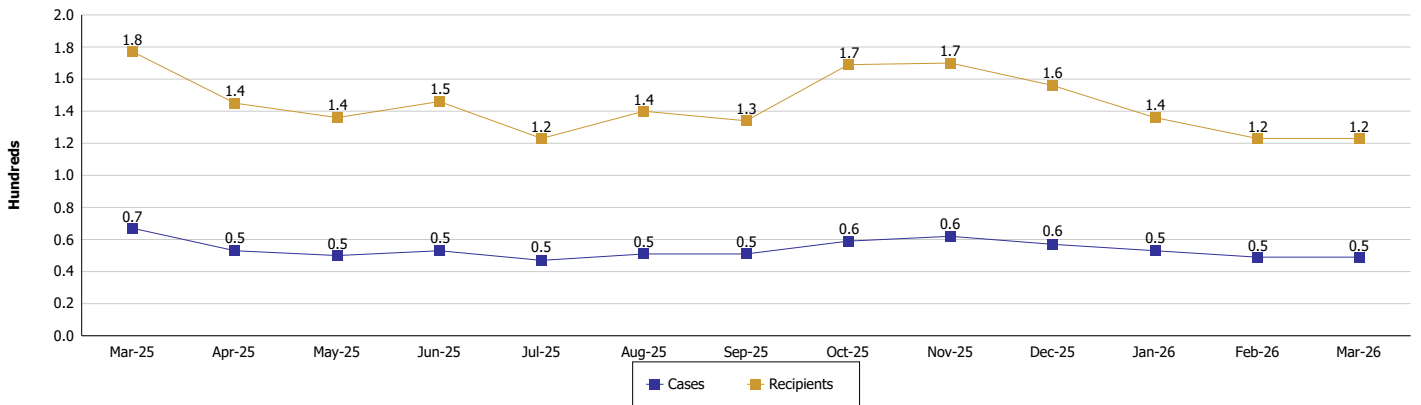



DIVISION OF FAMILY RESOURCES

Monthly Management Report

Reporting Month: March 2026

Location: Hendricks County

SUPPLEMENTAL NUTRITION ASSISTANCE PROGRAM (SNAP)

	March 2026	February 2026	March 2025	Annual Change
Total issuance	\$1,132,310	\$1,135,093	\$1,304,901	-13.23%
Number of households receiving SNAP benefits	2,680	2,676	2,949	-9.12%
Number of recipients	5,651	5,676	6,407	-11.8%
Average issuance per household	\$422.5	\$424.18	\$442.49	-4.52%
Average issuance per recipient	\$200.37	\$199.98	\$203.67	-1.62%
Number of Applications	422	401	426	-0.94%



DIVISION OF FAMILY RESOURCES

Monthly Management Report

Reporting Month: March 2026	Location: Hendricks County
-----------------------------	----------------------------

SNAP - RECIPIENTS BY ZIP CODE

ZIP Code	Households	Recipients
46052	1	3
46103	5	14
46112	480	1,016
46113	44	98
46118	86	152
46120	1	5
46121	27	56
46122	325	654
46123	534	1,160
46131	1	1
46147	3	14
46149	16	38
46158	9	13
46165	15	37
46167	46	87
46168	765	1,551
46180	3	7
46202	1	1
46208	2	4
46214	2	14
46219	1	1
46222	2	7
46224	1	1
46231	20	43
46234	275	650
46241	4	8
46254	3	6
46901	2	4
46952	1	1
47802	1	1
None	4	4
Totals	2,680	5,651



DIVISION OF FAMILY RESOURCES

Monthly Management Report

Reporting Month: March 2026

Location: Hendricks County

SUPPLEMENTAL NUTRITION ASSISTANCE PROGRAM (SNAP)

SNAP Issuance

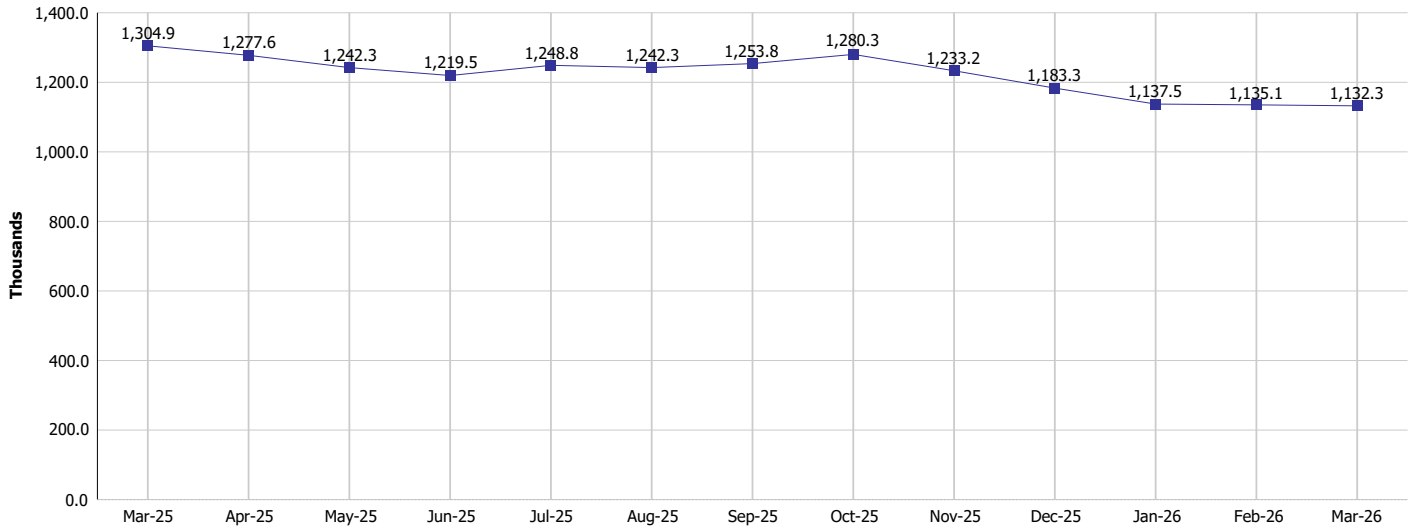

SNAP Households and Recipients

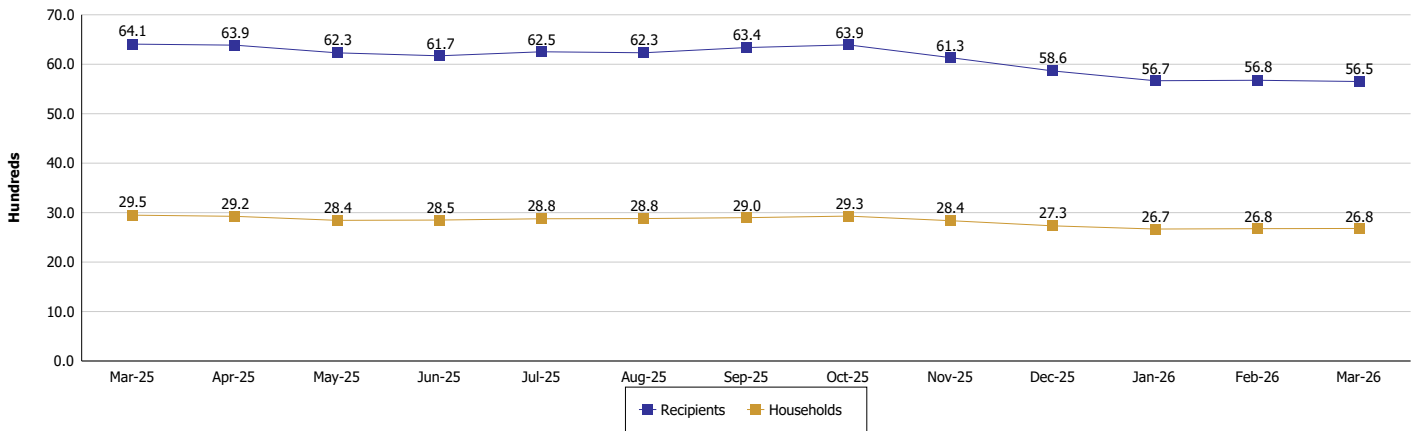



DIVISION OF FAMILY RESOURCES

Monthly Management Report

Reporting Month: March 2026

Location: Hendricks County

HIP 2.0 and SNAP

	March 2026	February 2026	March 2025	Annual Change
Total HIP 2.0 Members	9,292	9,441	13,241	-29.82%
HIP Members also SNAP Recipients	1,487	1,482	1,797	-17.25%
Percentage HIP Members SNAP Recipients	16.0%	15.7%	13.6%	2.43
HIP Members SNAP ABAWDs	161	142	44	265.91%
Percentage HIP Members SNAP ABAWDs	1.7%	1.5%	0.3%	1.4



DIVISION OF FAMILY RESOURCES

Monthly Management Report

Reporting Month: March 2026

Location: Hendricks County

INDIANA MANPOWER PLACEMENT AND COMPREHENSIVE TRAINING (IMPACT)

	March 2026	February 2026	March 2025	Annual Change
Number of IMPACT cases	0	3	6	-100.00%
Number of TANF IMPACT adults	0	1	3	-100.00%
Number of SNAP IMPACT Cases	0	2	3	-100.00%
Total number of adults employed	24	24	13	84.62%
Number of TANF IMPACT adults newly employed (within past 30 days)	0	2	2	-100.00%
Number of SNAP IMPACT adults employed	24	22	11	118.18%
Total number of adults ineligible due to employment	19	33	12	58.33%
Number of TANF adults ineligible due to employment	0	0	0	
Number of SNAP adults ineligible due to employment	19	33	12	58.33%

IMPACT Caseloads
(SNAP, TANF, Total Caseload)

