



## DIVISION OF FAMILY RESOURCES

# Harrison County Monthly Management Report March 2026

### State of Indiana

Mike Braun  
Governor

### Family and Social Services Administration

Mitch Roob  
Secretary

### Division of Family Resources

Sunshine Beam  
Director

For questions regarding data on this report contact:  
[office.Communications@fssa.IN.gov](mailto:office.Communications@fssa.IN.gov)



## State of Indiana

Published April 2026



## DIVISION OF FAMILY RESOURCES

### Monthly Management Report

Reporting Month: March 2026

Location: Harrison County

#### TEMPORARY ASSISTANCE FOR NEEDY FAMILIES (TANF)

Child-Only and One-Parent Families	March 2026	February 2026	March 2025	Annual Change
Number of families receiving TANF Grants	13	14	12	8.33%
Total number of grant recipients	20	22	16	25.00%
Number of adult grant recipients	4	4	2	100.00%
Number of child grant recipients	16	18	14	14.29%
Total payments	\$3,593	\$3,757	\$3,081	16.62%
Average payment per case	\$276.38	\$268.36	\$256.75	7.65%
Average payment per recipient	\$179.65	\$170.77	\$192.56	-6.71%
Number of cases with benefits reduced to zero	2	2	0	0%
Number of recipients with benefits reduced to zero	3	3	0	0%
Number of adult recipients with benefit reduced to zero	1	1	0	0%
Number of child recipients with benefit reduced to zero	2	2	0	0%

Pregnancy TANF Families	March 2026	February 2026	March 2025	Annual Change
Number of families receiving TANF Grants	0	0	0	0%
Total number of grant recipients	0	0	0	0%
Total payments	\$0.00	\$0.00	\$0.00	0%
Average payment per case	\$0.00	\$0.00	\$0.00	0.00%
Average payment per recipient	\$0.00	\$0.00	\$0.00	0.00%
Number of cases with benefits reduced to zero	0	0	0	0%
Number of recipients with benefits reduced to zero	0	0	0	0%



## DIVISION OF FAMILY RESOURCES

### Monthly Management Report

Two-Parent Families	March 2026	February 2026	March 2025	Annual Change
Number of families receiving TANF Grants	0	0	0	0%
Total number of grant recipients	0	0	0	0%
Number of adult grant recipients	0	0	0	0%
Number of child grant recipients	0	0	0	0%
Total payments	\$0	\$0	\$0	0%
Average payment per case	\$0.00	\$0.00	\$0.00	0.00%
Average payment per recipient	\$0.00	\$0.00	\$0.00	0.00%
Number of cases with benefits reduced to zero	0	0	0	0%
Number of recipients with benefits reduced to zero	0	0	0	0%
Number of adult recipients with benefit reduced to zero	0	0	0	0%
Number of child recipients with benefit reduced to zero	0	0	0	0%

Note: The two-parent case count includes cases in which a parent living in the home is excluded from receiving TANF benefits but whose income is used in the TANF eligibility determination.



## DIVISION OF FAMILY RESOURCES

### Monthly Management Report

Reporting Month: March 2026

Location: Harrison County

#### TANF - APPLICATIONS

	March 2026	February 2026	March 2025	Annual Change
<b>Number of Applications</b>	23	11	23	0.00%

#### TANF - RECIPIENTS BY ZIP CODE

ZIP Code	Households	Recipients
47112	7	9
47115	2	3
47117	1	1
47164	3	7
<b>Total</b>	<b>13</b>	<b>20</b>



# DIVISION OF FAMILY RESOURCES

## Monthly Management Report

Reporting Month: March 2026 Location: Harrison County

### TEMPORARY ASSISTANCE FOR NEEDY FAMILIES (TANF)

TANF Regular And TANF Two-Parent Cash Assistance

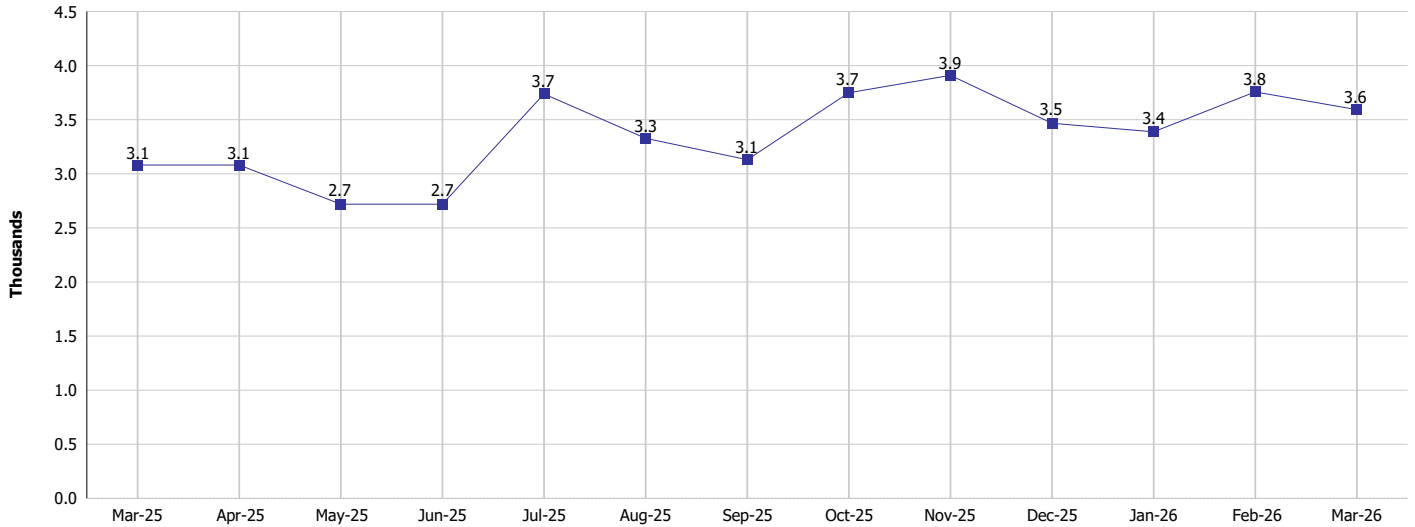

TANF Cases and Recipients  
(TANF Regular and TANF Two-Parent)

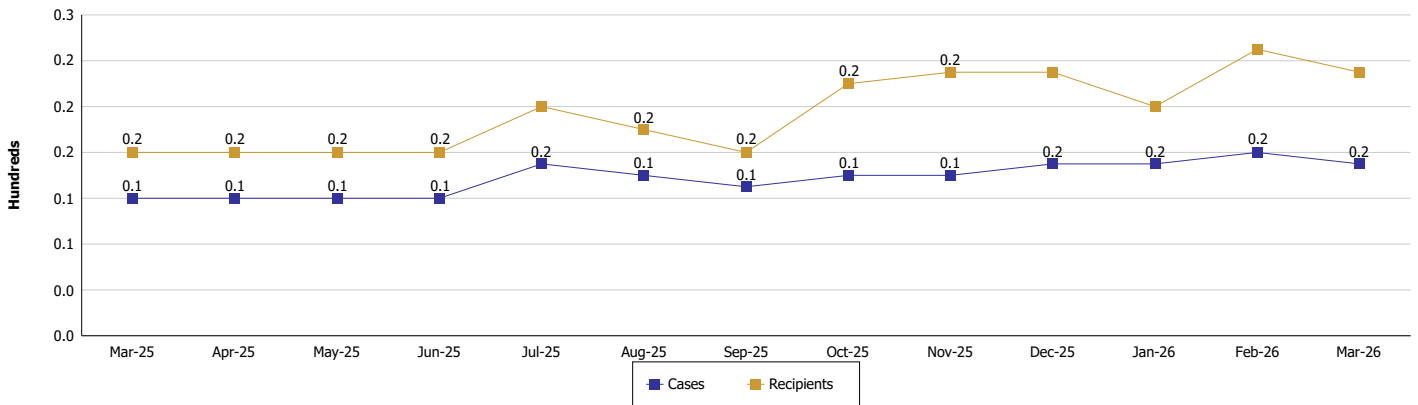



**DIVISION OF FAMILY RESOURCES**

**Monthly Management Report**

Reporting Month: March 2026

Location: Harrison County

**SUPPLEMENTAL NUTRITION ASSISTANCE PROGRAM (SNAP)**

	March 2026	February 2026	March 2025	Annual Change
Total issuance	\$384,051	\$392,977	\$430,297	-10.75%
Number of households receiving SNAP benefits	1,039	1,055	1,151	-9.73%
Number of recipients	2,090	2,115	2,371	-11.85%
Average issuance per household	\$369.64	\$372.49	\$373.85	-1.13%
Average issuance per recipient	\$183.76	\$185.8	\$181.48	1.26%
Number of Applications	131	120	132	-0.76%



## DIVISION OF FAMILY RESOURCES

### Monthly Management Report

Reporting Month: March 2026	Location: Harrison County
-----------------------------	---------------------------

#### SNAP - RECIPIENTS BY ZIP CODE

ZIP Code	Households	Recipients
46534	1	1
47108	1	2
47110	23	49
47111	1	2
47112	469	946
47114	5	8
47115	58	115
47117	82	178
47122	24	46
47124	11	27
47130	1	1
47135	41	67
47136	28	57
47142	35	68
47150	4	9
47160	11	21
47161	105	211
47164	102	204
47165	1	5
47166	30	58
47167	1	1
47203	1	1
None	4	13
<b>Totals</b>	<b>1,039</b>	<b>2,090</b>



# DIVISION OF FAMILY RESOURCES

## Monthly Management Report

Reporting Month: March 2026

Location: Harrison County

### SUPPLEMENTAL NUTRITION ASSISTANCE PROGRAM (SNAP)

SNAP Issuance

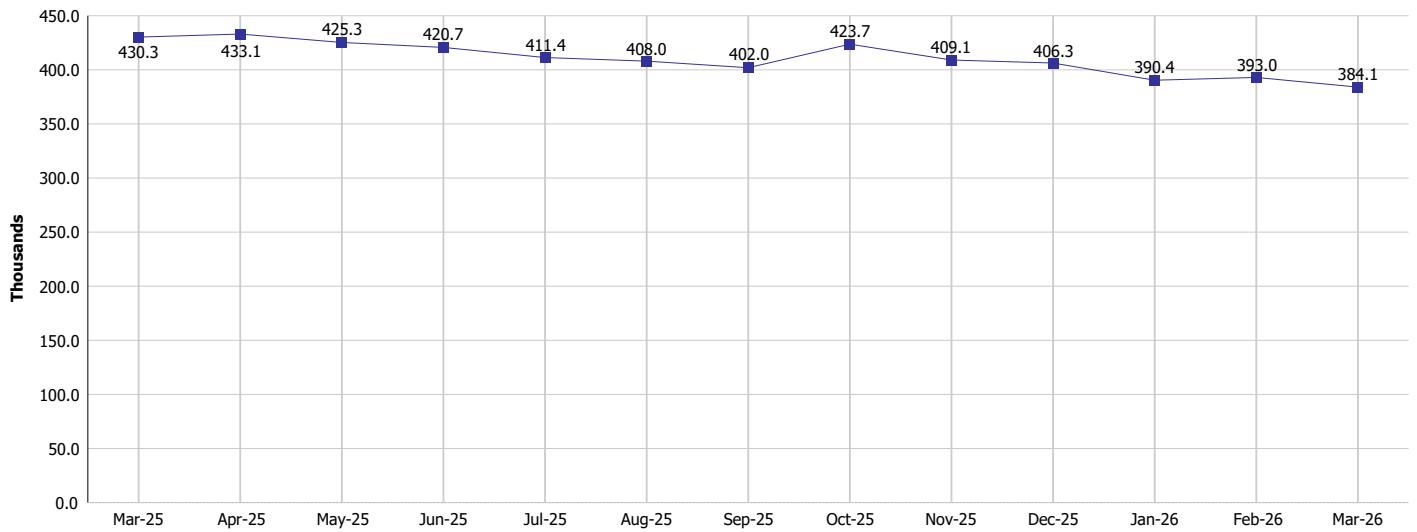

SNAP Households and Recipients

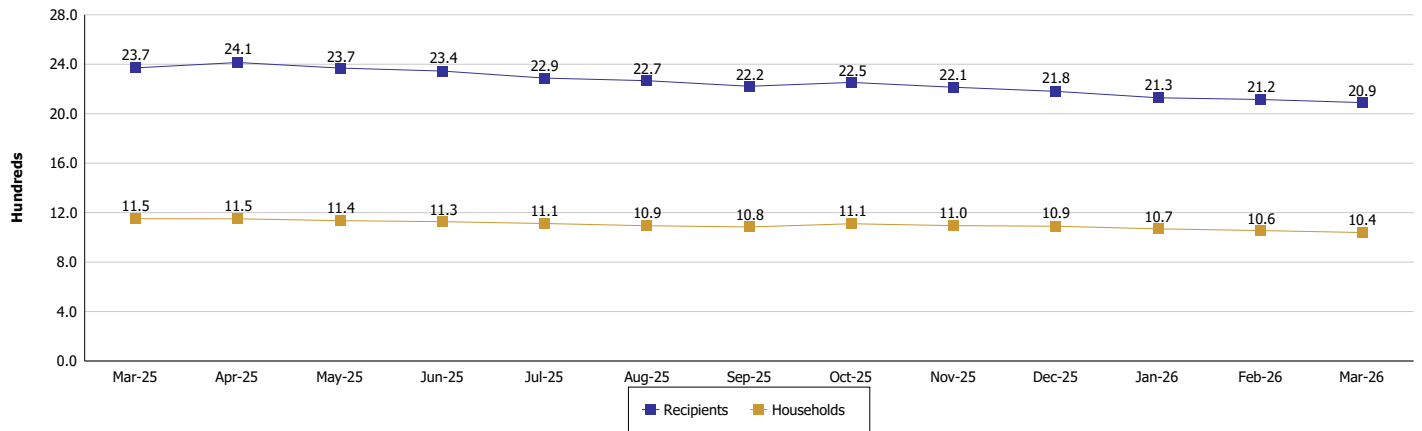



## DIVISION OF FAMILY RESOURCES

### Monthly Management Report

Reporting Month: March 2026

Location: Harrison County

#### HIP 2.0 and SNAP

	March 2026	February 2026	March 2025	Annual Change
Total HIP 2.0 Members	2,730	2,752	3,093	-11.74%
HIP Members also SNAP Recipients	654	674	727	-10.04%
Percentage HIP Members SNAP Recipients	24.0%	24.5%	23.5%	0.45
HIP Members SNAP ABAWDs	73	71	9	711.11%
Percentage HIP Members SNAP ABAWDs	2.7%	2.6%	0.3%	2.4



## DIVISION OF FAMILY RESOURCES

### Monthly Management Report

Reporting Month: March 2026

Location: Harrison County

#### INDIANA MANPOWER PLACEMENT AND COMPREHENSIVE TRAINING (IMPACT)

	March 2026	February 2026	March 2025	Annual Change
Number of IMPACT cases	2	0	0	
Number of TANF IMPACT adults	1	0	0	
Number of SNAP IMPACT Cases	1	0	0	
Total number of adults employed	11	11	8	37.50%
Number of TANF IMPACT adults newly employed (within past 30 days)	0	0	0	
Number of SNAP IMPACT adults employed	11	11	8	37.50%
Total number of adults ineligible due to employment	5	4	4	25.00%
Number of TANF adults ineligible due to employment	0	0	0	
Number of SNAP adults ineligible due to employment	5	4	4	25.00%

**IMPACT Caseloads**  
(SNAP, TANF, Total Caseload)

